

(12)

(13)

130B

भारत सरकार
Government of India



आशीष कुमार
Ashish Kumar
पिता : अनील कुमार
Father : ANIL KUMAR
जन्म तिथि / DOB : 10/01/1989
पुरुष / Male



2204 8676 8359

आधार - आम आदमी का अधिकार

Ashish Kumar

ID: 161
ASHISH KUMAR
Male 33Years

10-09-2022 10:26:46 AM

HR : 73 bpm
P : 97 ms
PR : 158 ms
QRS : 74 ms
QT/QTc : 346/382 ms
P/QRS/T : 24/33/8 °
RV5/SV1 : 0.997/0.554 mV

Diagnosis Information:
Sinus Rhythm
Normal ECG

Ref-Phys. :
Report Confirmed by:

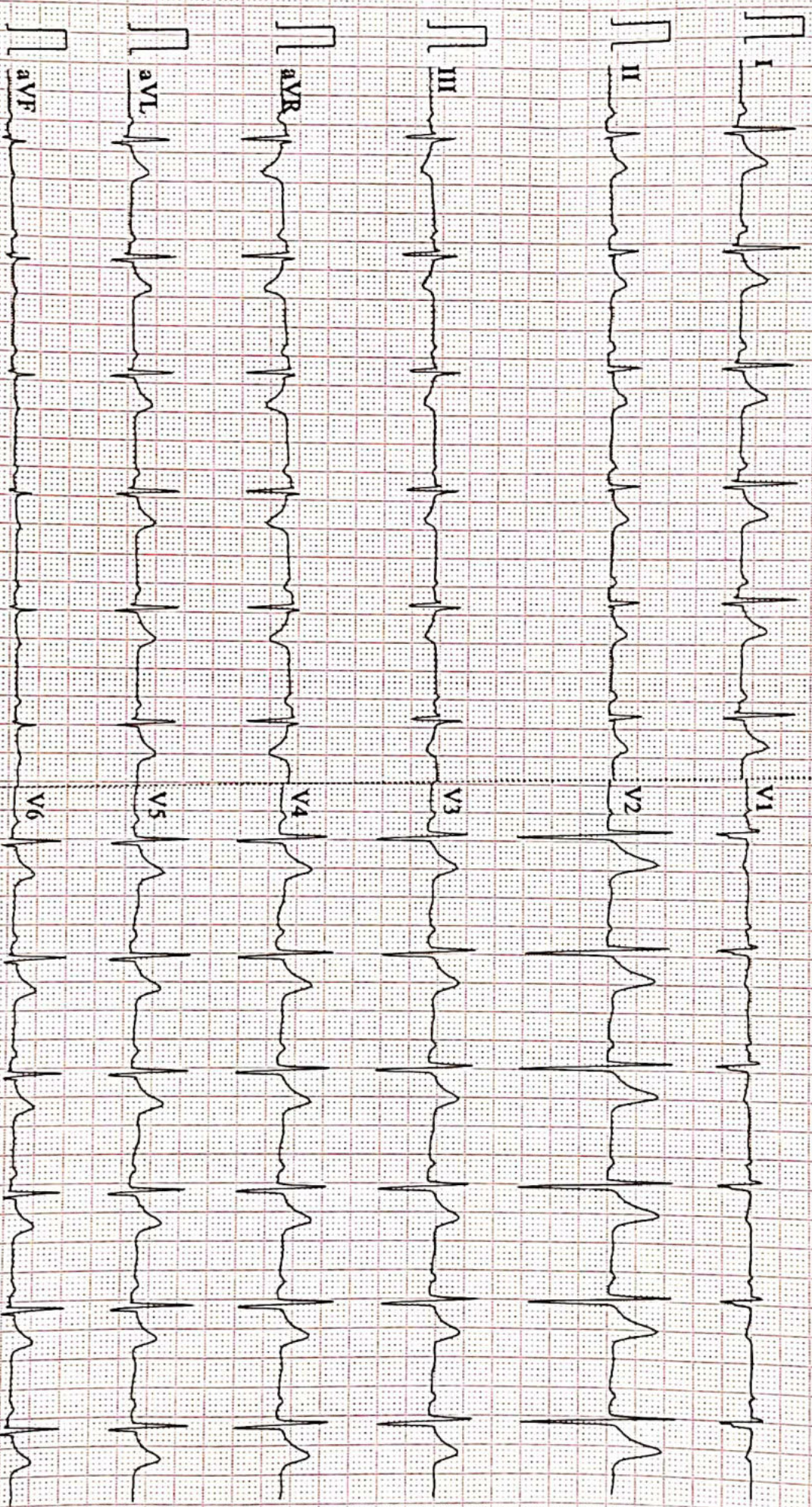

0.07mV 100Hz ACS50 25mm/s 1µm/mV 2=5.0s 73 V2.2 SEMIF V1.81 DAIGNOSTIC



ISO 9001 : 2015

AAROGYAM DIAGNOSTICS

(A UNIT OF CULPAM HEALTH CARE PVT.LTD.)

Near Malahi Pakari Chowk, Kankarbagh, Patna-20

0264278360, 9065875700, 8789391403

Info@aarogyamdiagnostics.com

www.aarogyamdiagnostics.com

Name :- Ashish Kumar
Refd by :- BOB

Age/Sex:-33Yrs/M
Date :-10/09/22

Thanks for referral.

REPORT OF USG OF WHOLE ABDOMEN

- Liver** :- Mild Enlarged in size (15.2cm) with raised echotexture. No focal or diffuse lesion is seen. IIR are not dilated. PV is normal in course and calibre with echofree lumen.
- G. Bladder** :- It is normal in shape, size & position. It is echofree & shows no evidence of calculus, mass or sludge.
- CBD** :- It is normal in calibre & is echofree.
- Pancreas** :- Normal in shape, size & echotexture. No evidence of parenchymal / ductal calcification is seen. No definite peripancreatic collection is seen.
- Spleen** :- Enlarged in size (12.8cm) with normal echotexture. No focal lesion is seen. No evidence of varices is noticed.
- Kidneys** :- Both kidneys are normal in shape, size & position. Sinus as well as cortical echoes are normal. No evidence of calculus, space occupying lesion or hydronephrosis is seen.
Right Kidney measures 9.7cm and Left Kidney measures 9.5cm.
- U. Bladder**:- It is echofree. No evidence of calculus, mass or diverticulum is seen.
- Prostate** :- Normal in size (10.6cc) & echotexture.
- Others** :- No ascites or abdominal adenopathy is seen.
No free subphrenic / basal pleural space collection is seen.

IMPRESSION:- *Mild Hepatosplenomegaly with Grade I Fatty Liver.
Otherwise normal scan.*

Dr. U. Kumar
MBBS, MD (Radio-Diagnosis)
Consultant Radiologist

AAROGYAM DIAGNOSTICS**PATNA****1486 / MR. ASHISH KUMAR / 33 Yrs / M / 170 Cms / 89 Kg Date: 10-Sep-2022****Report****(GEM212170906)(R)Kardic by Allengers**

Stage	Time	Duration	Belt Speed (mph)	Elevation	METs	Rate	% THR Achieved	BP	RPP	PVC	Comments
Supine	00:17	0:01	00.0	00.0	01.0	69	37 %	120/80	082	00	
Standing	00:24	0:01	00.0	00.0	01.0	89	48 %	120/80	106	00	
HV	00:30	0:01	00.0	00.0	01.0	079	42 %	120/80	094	00	
Warm Up	00:38	0:01	01.0	00.0	01.0	082	44 %	120/80	098	00	
ExStart	01:01	0:06	01.7	10.0	01.1	112	60 %	120/80	134	00	
BRUCE/ Stage 1	04:01	3:00	01.7	10.0	04.7	135	72 %	125/85	168	00	
BRUCE/ Stage 2	07:01	3:00	02.5	12.0	07.1	160	86 %	130/90	208	00	
BRUCE/ Stage 3	10:01	3:00	03.4	14.0	10.2	188	101 %	135/95	253	00	
PeakEx	10:03	3:00	03.4	14.0	10.3	188	101 %	135/95	253	00	
Recovery	11:02	1:00	01.1	00.0	04.3	170	91 %	130/90	221	00	
Recovery	12:02	2:00	01.1	00.0	01.0	147	79 %	125/85	183	00	
Recovery	13:31	3:28	01.1	00.0	01.0	134	72 %	120/80	160	00	

Findings :

Exercise Time : 09:03
Max HR Attained : 188 bpm 101% of Target 187
Max BP Attained : (Sys) 135/95
Max WorkLoad Attained : 10.3 Good response to induced stress
Max ST Dep Lead & Value : V1 & -1.5 mm in ExStart mm
Test End Reasons : Test Complete

Report :

AAROGYAM DIAGNOSTICS

1486 / MR. ASHISH KUMAR / 33 Yrs / M / 170 Cms / 89 Kg / HR : 69

Supine



Date: 10-Sep-2022 10:44:07 AM METS: 1.0/ 69 bpm 36% of THR BP: 120/80 mmHg Raw ECG/ BLC On/ Notch On/ HF 0.05 Hz/LF 100 Hz

ExTime: 00:17 0.0 mph, 0.0%

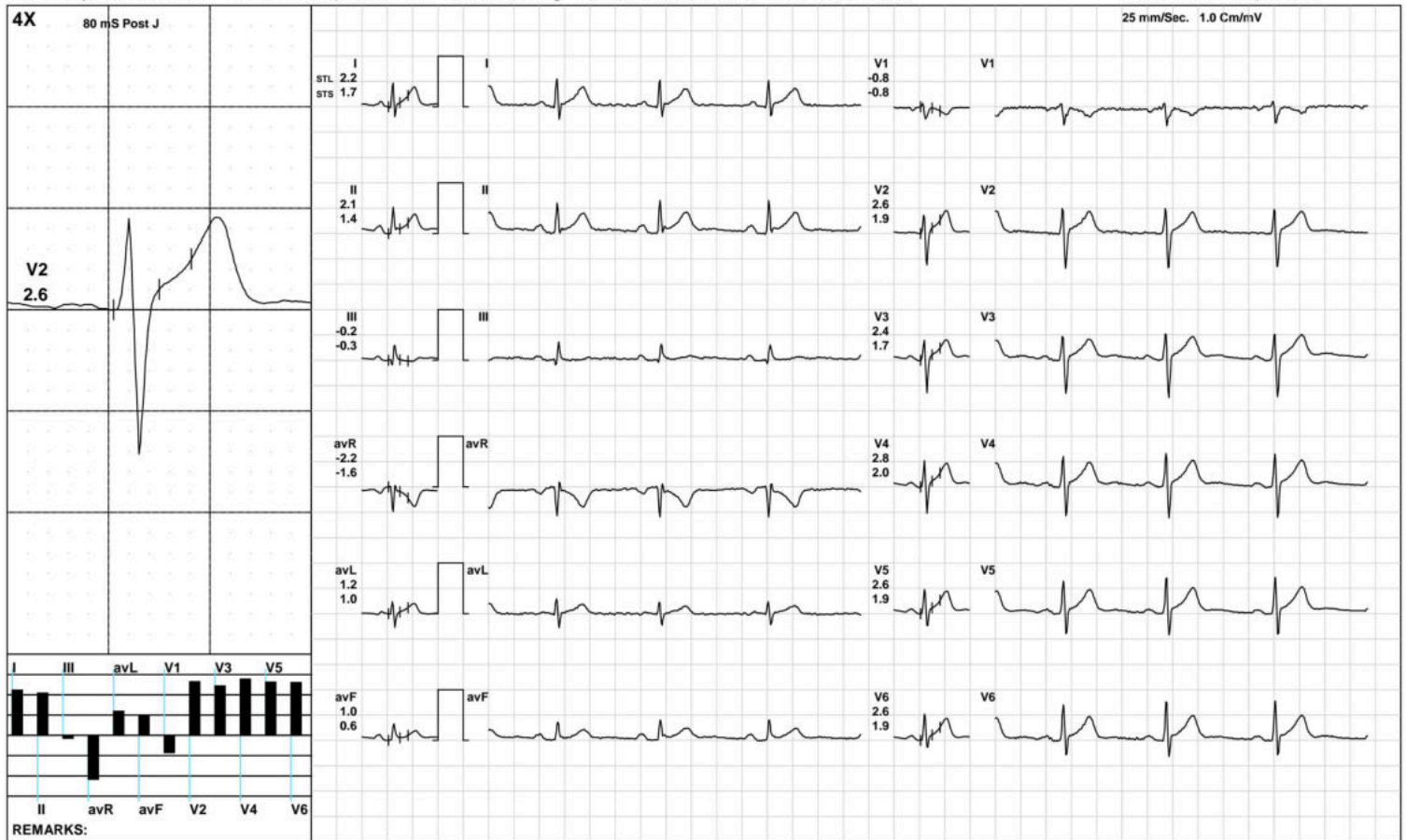

(GEM212170906)(R)Kardic by Allengers

AAROGYAM DIAGNOSTICS

1486 / MR. ASHISH KUMAR / 33 Yrs / M / 170 Cms / 89 Kg / HR : 89

Standing



Date: 10-Sep-2022 10:44:07 AM METS: 1.0/ 89 bpm 47% of THR BP: 120/80 mmHg Raw ECG/ BLC On/ Notch On/ HF 0.05 Hz/LF 100 Hz

ExTime: 00:24 0.0 mph, 0.0%

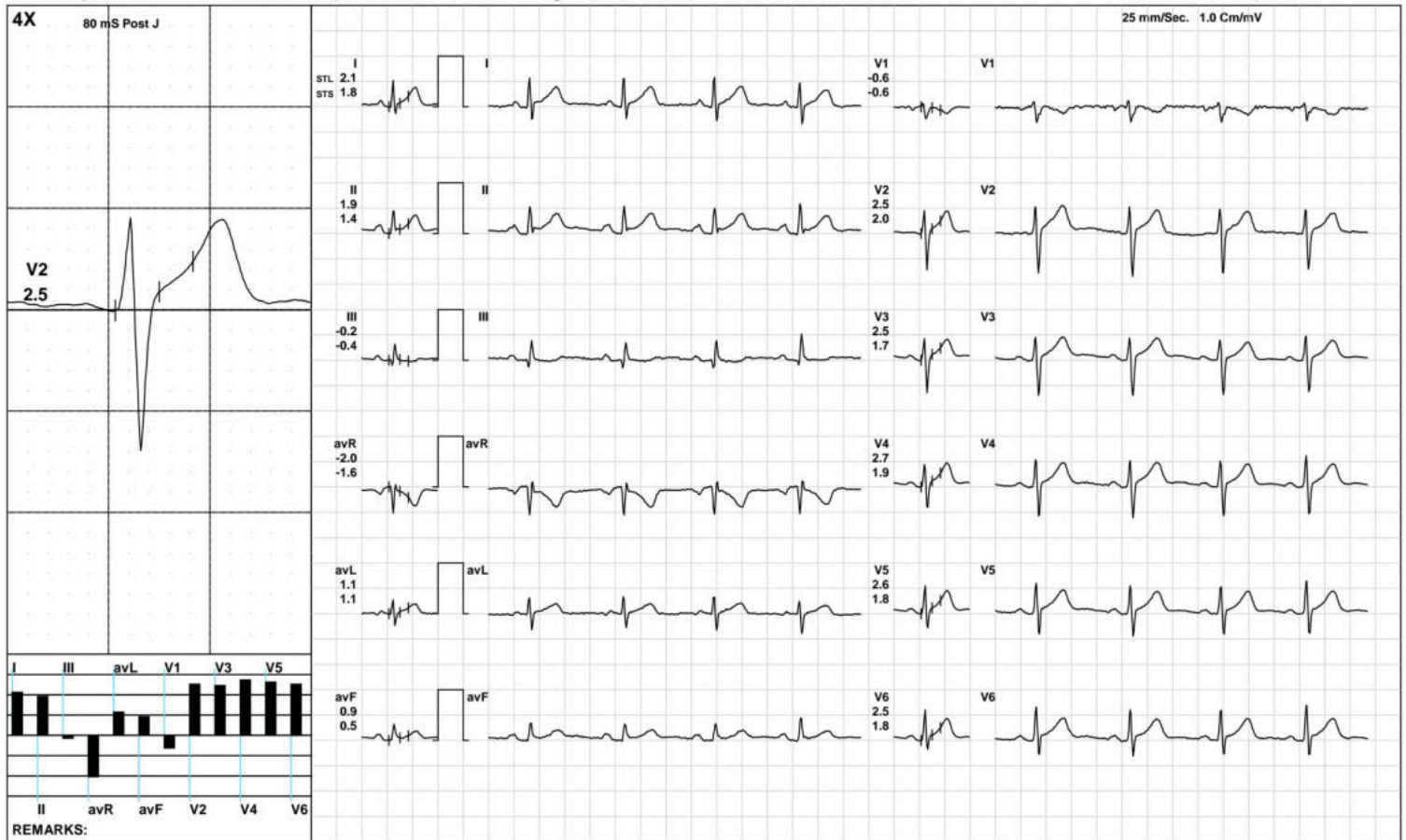

(GEM212170906)(R)Kardic by Allengers

AAROGYAM DIAGNOSTICS

HV



1486 / MR. ASHISH KUMAR / 33 Yrs / M / 170 Cms / 89 Kg / HR : 79

Date: 10-Sep-2022 10:44:07 AM METS: 1.0/ 79 bpm 42% of THR BP: 120/80 mmHg Raw ECG/ BLC On/ Notch On/ HF 0.05 Hz/LF 100 Hz

ExTime: 00:30 0.0 mph, 0.0%

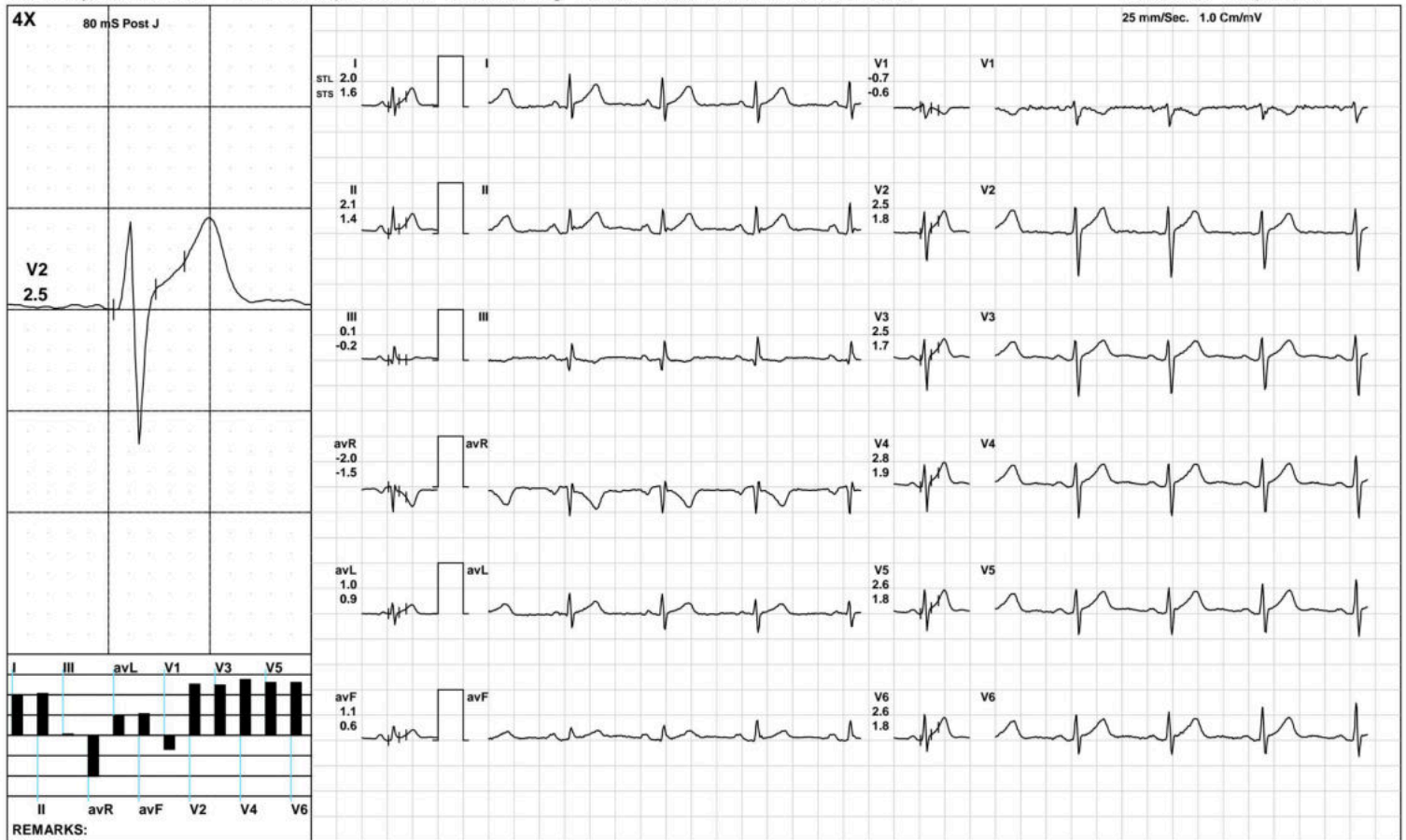

(GEM212170906)(R)Kardic by Allengers

AAROGYAM DIAGNOSTICS

Warm Up



1486 / MR. ASHISH KUMAR / 33 Yrs / M / 170 Cms / 89 Kg / HR : 82

Date: 10-Sep-2022 10:44:07 AM METS: 1.0/ 82 bpm 43% of THR BP: 120/80 mmHg Raw ECG/ BLC On/ Notch On/ HF 0.05 Hz/LF 100 Hz

ExTime: 00:38 1.0 mph, 0.0%

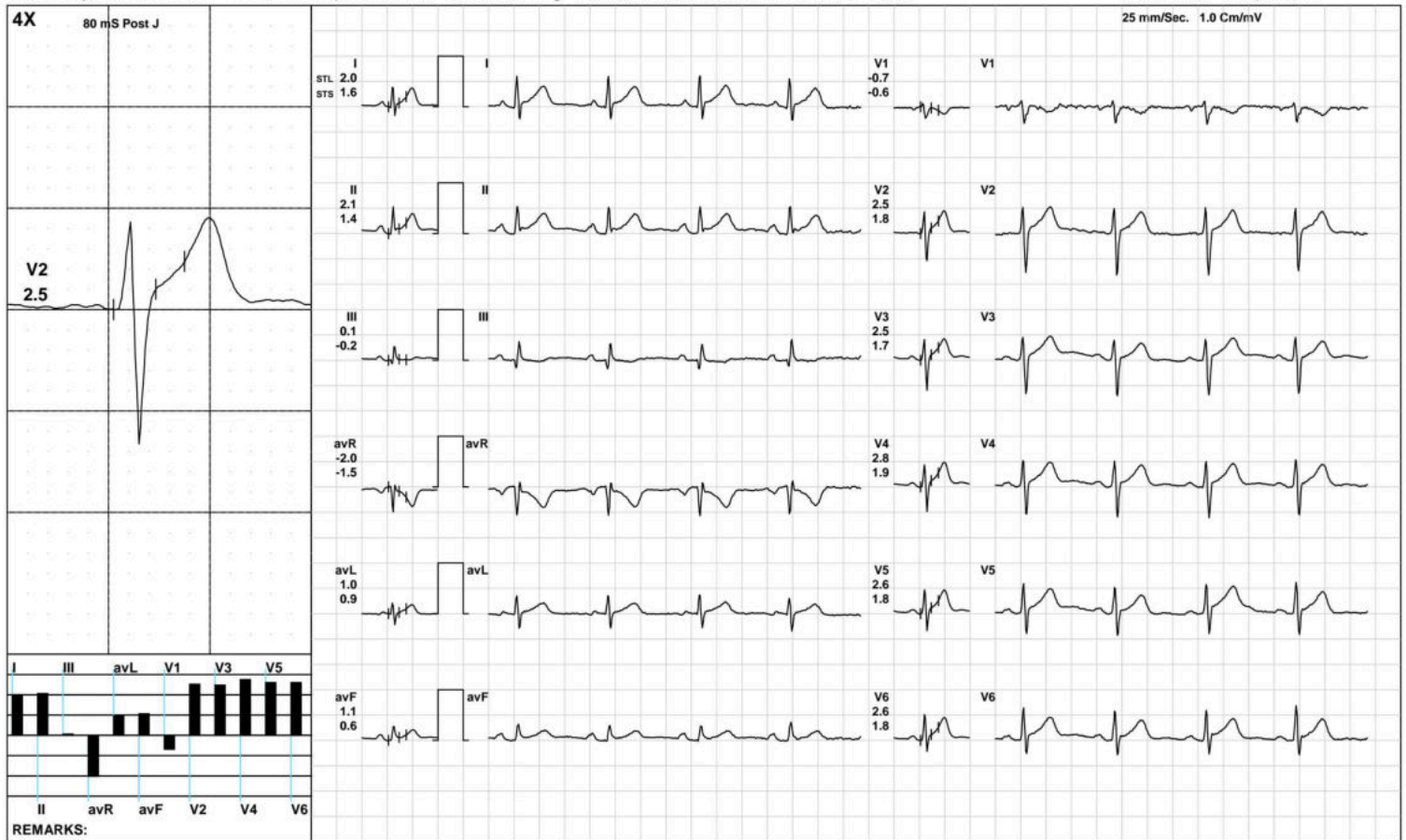

(GEM212170906)(R)Kardic by Allengers

AAROGYAM DIAGNOSTICS

ExStart



1486 / MR. ASHISH KUMAR / 33 Yrs / M / 170 Cms / 89 Kg / HR : 112

Date: 10-Sep-2022 10:44:07 AM METS: 1.1/ 112 bpm 59% of THR BP: 120/80 mmHg Raw ECG/ BLC On/ Notch On/ HF 0.05 Hz/LF 100 Hz

ExTime: 00:06 1.7 mph, 10.0%



(GEM212170906)(R)Kardic by Allengers

AAROGYAM DIAGNOSTICS

BRUCE: Stage 1(3:00)



1486 / MR. ASHISH KUMAR / 33 Yrs / M / 170 Cms / 89 Kg / HR : 135

Date: 10-Sep-2022 10:44:07 AM METS: 4.7/ 135 bpm 72% of THR BP: 125/85 mmHg Raw ECG/ BLC On/ Notch On/ HF 0.05 Hz/LF 100 Hz

ExTime: 03:00 1.7 mph, 10.0%

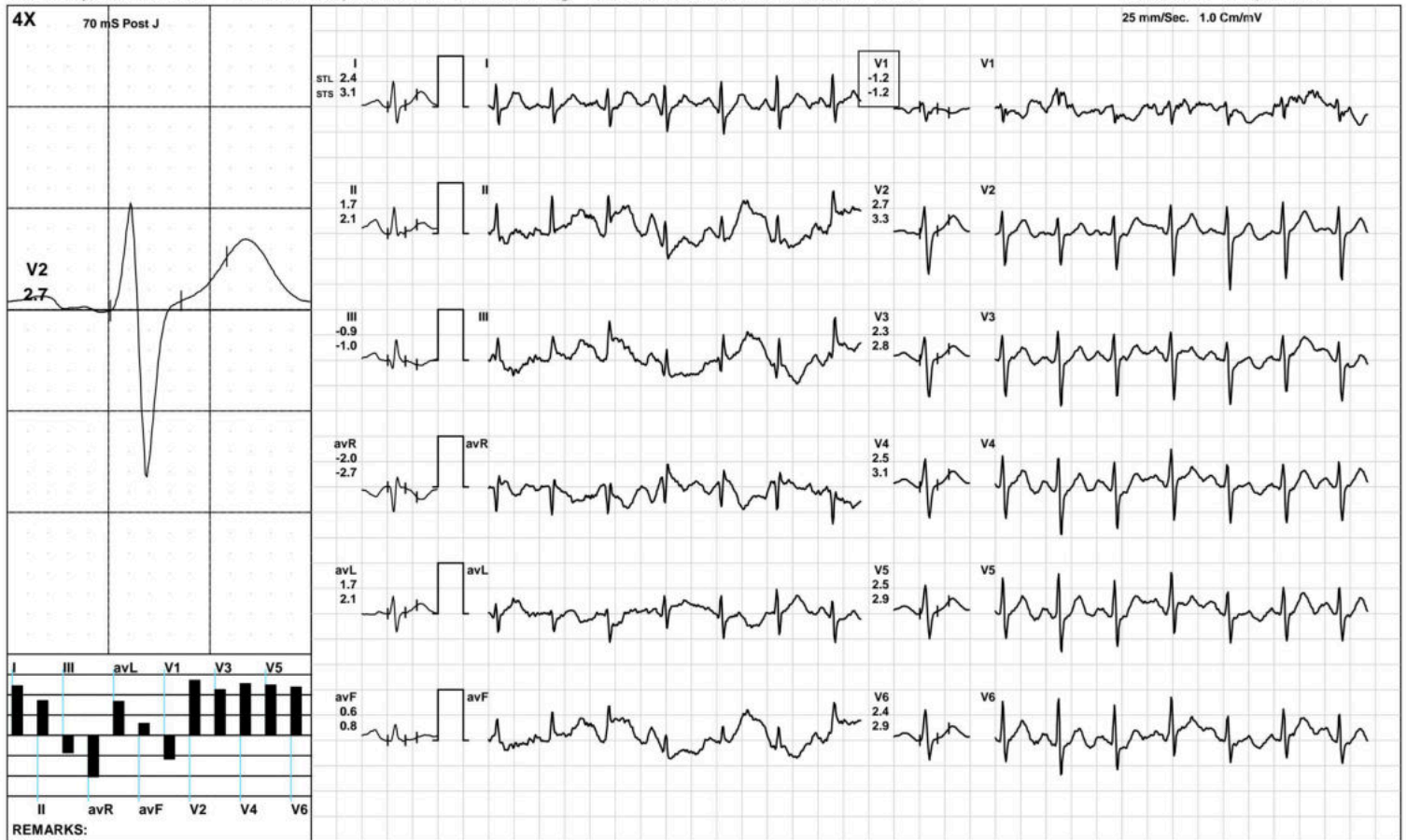

(GEM212170906)(R)Kardic by Allengers

AAROGYAM DIAGNOSTICS

BRUCE: Stage 2(3:00)



1486 / MR. ASHISH KUMAR / 33 Yrs / M / 170 Cms / 89 Kg / HR : 160

Date: 10-Sep-2022 10:44:07 AM METS: 7.1/ 160 bpm 85% of THR BP: 130/90 mmHg Raw ECG/ BLC On/ Notch On/ HF 0.05 Hz/LF 100 Hz

ExTime: 06:00 2.5 mph, 12.0%

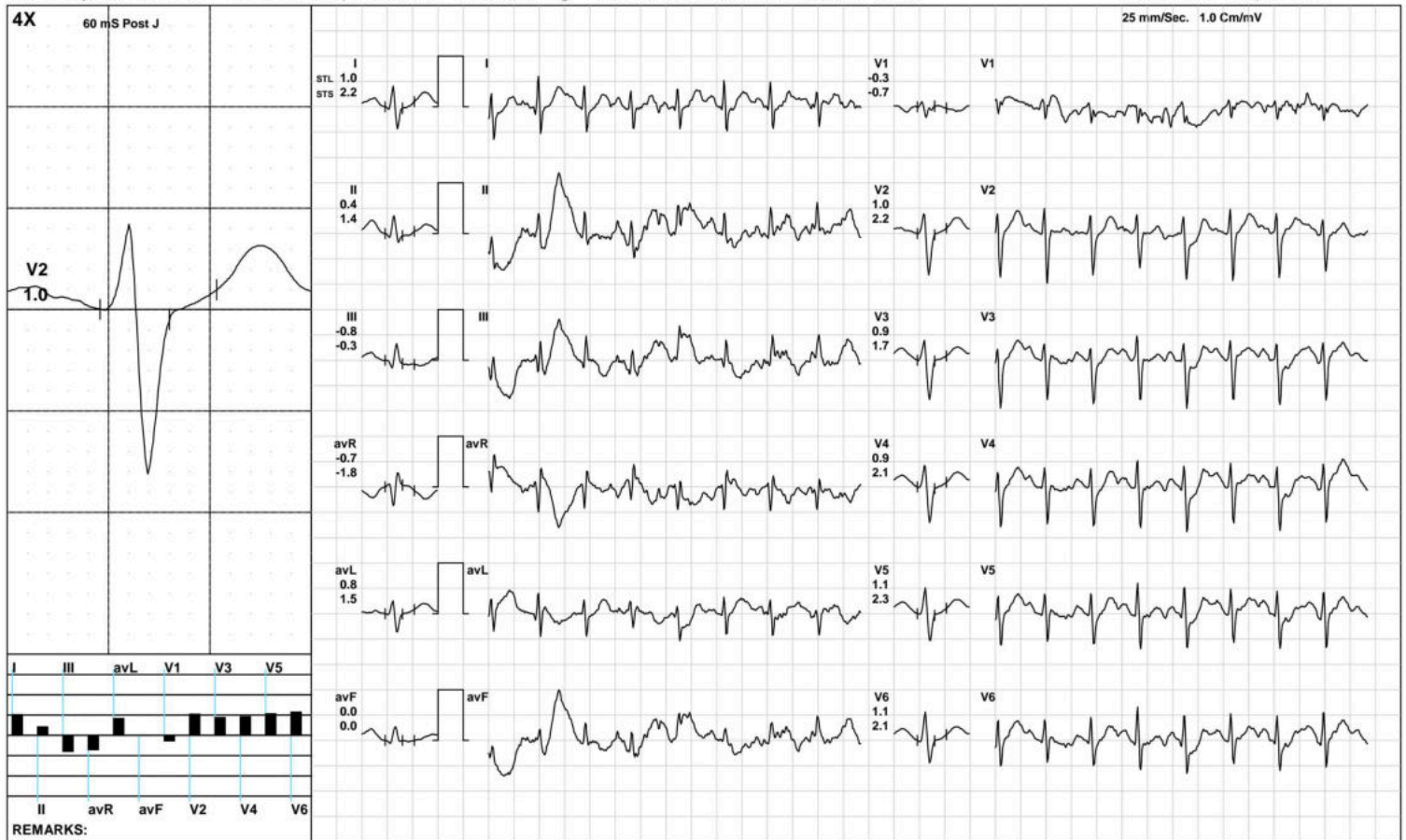

(GEM212170906)(R)Kardic by Allengers

AAROGYAM DIAGNOSTICS

BRUCE: Stage 3(3:00)



1486 / MR. ASHISH KUMAR / 33 Yrs / M / 170 Cms / 89 Kg / HR : 188

Date: 10-Sep-2022 10:44:07 AM METS: 10.2/ 188 bpm 100% of THR BP: 135/95 mmHg Raw ECG/ BLC On/ Notch On/ HF 0.05 Hz/LF 100 Hz

ExTime: 09:00 3.4 mph, 14.0%

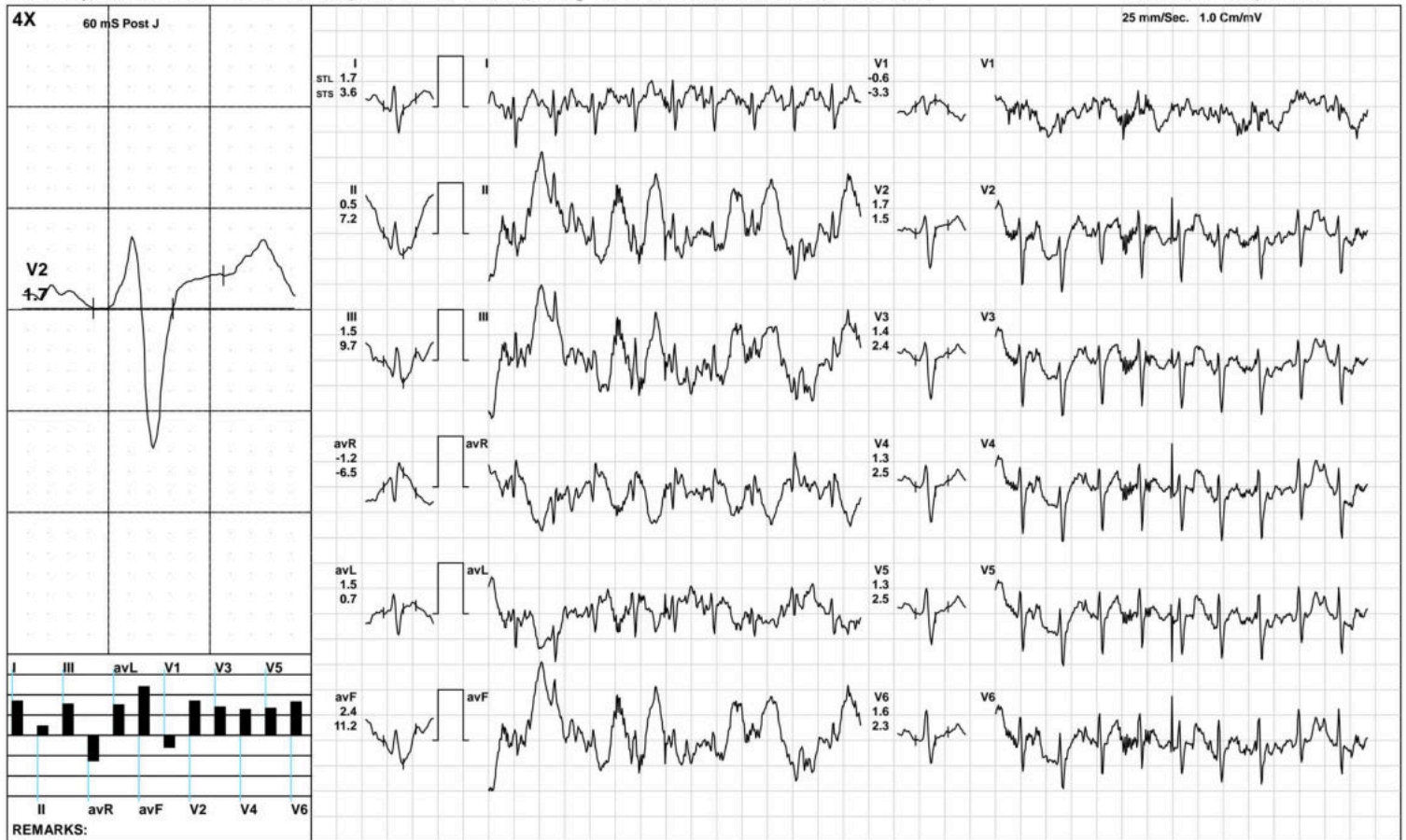

(GEM212170906)(R)Kardic by Allengers

AAROGYAM DIAGNOSTICS

PeakEx



1486 / MR. ASHISH KUMAR / 33 Yrs / M / 170 Cms / 89 Kg / HR : 188

Date: 10-Sep-2022 10:44:07 AM METS: 10.3/ 188 bpm 100% of THR BP: 135/95 mmHg Raw ECG/ BLC On/ Notch On/ HF 0.05 Hz/LF 100 Hz

ExTime: 09:00 3.4 mph, 14.0%



(GEM212170906)(R)Kardic by Allengers

AAROGYAM DIAGNOSTICS

1486 / MR. ASHISH KUMAR / 33 Yrs / M / 170 Cms / 89 Kg / HR : 170

Recovery(1:00)



Date: 10-Sep-2022 10:44:07 AM METS: 4.3/ 170 bpm 90% of THR BP: 130/90 mmHg Raw ECG/ BLC On/ Notch On/ HF 0.05 Hz/LF 100 Hz

ExTime: 09:03 1.1 mph, 0.0%



(GEM212170906)(R)Kardic by Allengers

AAROGYAM DIAGNOSTICS

1486 / MR. ASHISH KUMAR / 33 Yrs / M / 170 Cms / 89 Kg / HR : 147

Recovery(2:00)



Date: 10-Sep-2022 10:44:07 AM METS: 1.0/ 147 bpm 78% of THR BP: 125/85 mmHg Raw ECG/ BLC On/ Notch On/ HF 0.05 Hz/LF 100 Hz

ExTime: 09:03 1.1 mph, 0.0%

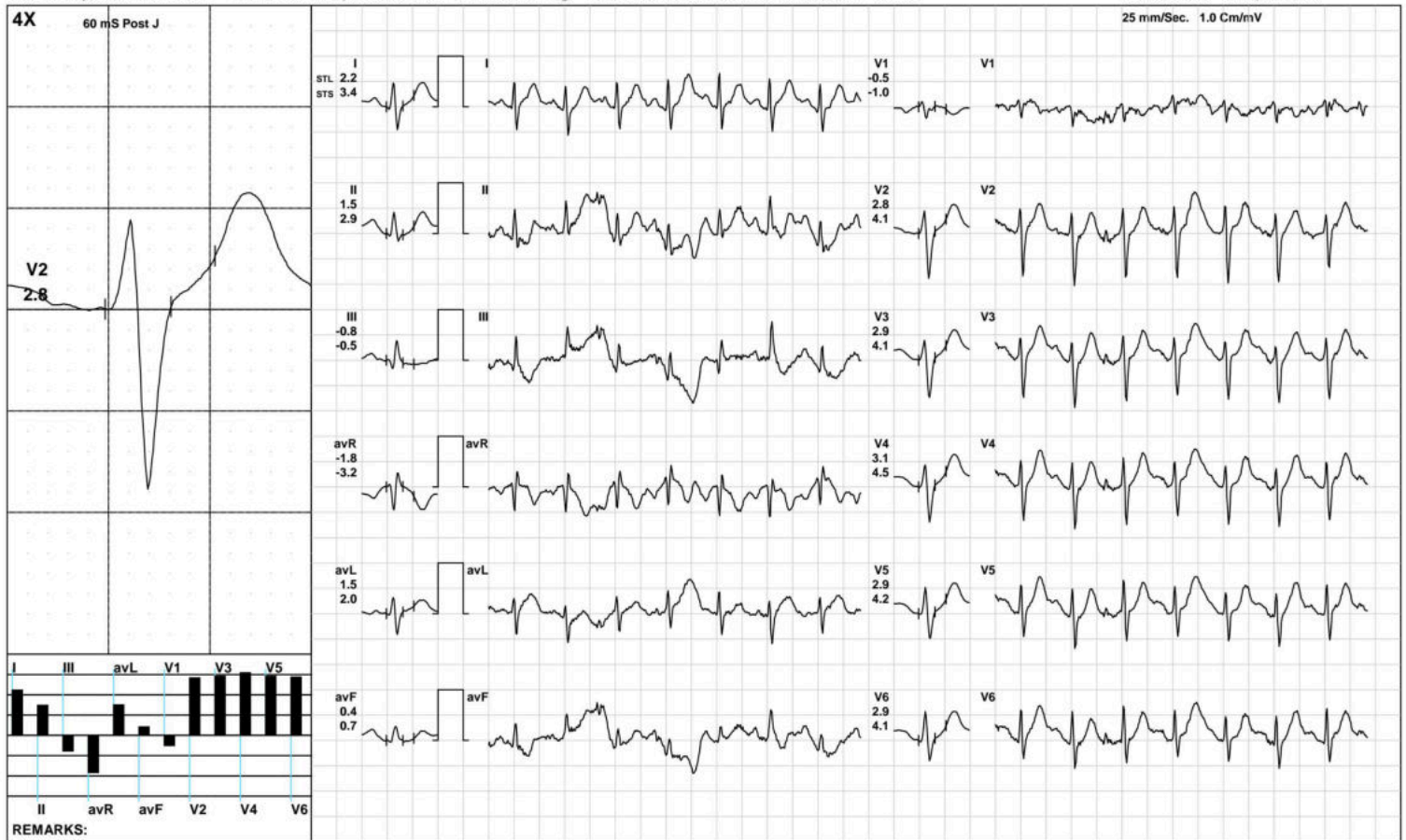

(GEM212170906)(R)Kardic by Allengers

AAROGYAM DIAGNOSTICS

Recovery(3:28)



1486 / MR. ASHISH KUMAR / 33 Yrs / M / 170 Cms / 89 Kg / HR : 134

Date: 10-Sep-2022 10:44:07 AM METS: 1.0/ 134 bpm 71% of THR BP: 120/80 mmHg Raw ECG/ BLC On/ Notch On/ HF 0.05 Hz/LF 100 Hz

ExTime: 09:03 1.1 mph, 0.0%



(GEM212170906)(R)Kardic by Allengers

AAROGYAM DIAGNOSTICS

ST Measurements



1486 / MR. ASHISH KUMAR / 33 Yrs / M / 170 Cms / 89 Kg / HR : 83

Date: 10-Sep-2022 10:44:07 AM

Protocol : BRUCE/

	I	II	III	avR	avL	avF	V1	V2	V3	V4	V5	V6	I	II	III	avR	avL	avF	V1	V2	V3	V4	V5	V6	STS(mv/sec)
STL(mm)Supine	2.2	2.1	-0.2	-2.2	1.2	1.0	-0.8	2.6	2.4	2.8	2.6	2.6	1.7	1.4	-0.3	-1.6	1.0	0.6	-0.8	1.9	1.7	2.0	1.9	1.9	
60 @mS Standing	2.1	1.9	-0.2	-2.0	1.1	0.9	-0.6	2.5	2.5	2.7	2.6	2.5	1.8	1.4	-0.4	-1.6	1.1	0.5	-0.6	2.0	1.7	1.9	1.8	1.8	
HV	2.1	1.9	-0.2	-2.0	1.1	0.9	-0.6	2.5	2.5	2.7	2.6	2.5	1.8	1.4	-0.4	-1.6	1.1	0.5	-0.6	2.0	1.7	1.9	1.8	1.8	
Warm Up	2.0	2.1	0.1	-2.0	1.0	1.1	-0.7	2.5	2.5	2.8	2.6	2.6	1.6	1.4	-0.2	-1.5	0.9	0.6	-0.6	1.8	1.7	1.9	1.8	1.8	
ExStart	2.0	2.2	0.1	-2.1	0.9	1.2	-0.9	2.2	2.2	2.4	2.3	2.4	1.6	1.4	-0.2	-1.6	0.9	0.6	-0.6	1.7	1.5	1.7	1.6	1.5	
Stage 1	2.2	0.8	-1.3	-1.6	1.7	-0.5	-0.8	2.4	1.9	2.2	2.2	2.2	2.8	1.3	-1.1	-2.2	1.9	0.2	-1.1	3.0	2.4	2.9	2.9	2.6	
Stage 2	0.9	0.8	-0.9	-0.9	0.4	-0.4	-0.3	0.8	0.5	0.5	0.7	0.7	1.9	1.3	-0.6	-1.6	1.1	-0.4	-0.4	1.9	1.7	1.9	2.1	1.8	
Stage 3	1.7	0.5	1.5	-1.2	1.5	2.4	-0.6	1.7	1.4	1.3	1.3	1.6	3.6	7.2	9.7	-6.5	0.7	11.2	-3.3	1.5	2.4	2.5	2.5	2.3	
PeakEx	1.7	0.5	1.5	-1.2	1.5	2.4	-0.6	1.7	1.4	1.3	1.3	1.6	3.6	7.2	9.7	-6.5	0.7	11.2	-3.3	1.5	2.4	2.5	2.5	2.3	
Recovery	2.4	2.3	0.1	-2.2	1.4	0.7	-0.7	2.7	2.9	3.3	3.1	3.1	3.8	3.6	-0.3	-3.6	2.2	1.3	-1.4	4.4	4.9	5.3	5.2	5.1	
Recovery	2.2	1.5	-0.8	-1.8	1.5	0.4	-0.5	2.8	2.9	3.1	2.9	2.9	3.4	2.9	-0.5	-3.2	2.0	0.7	-1.0	4.1	4.1	4.5	4.2	4.1	
Recovery	2.1	1.2	-1.3	-1.6	1.4	1.0	-0.3	3.4	2.8	2.9	2.7	2.7	3.1	2.1	-0.3	-2.6	2.1	0.5	-0.5	4.2	3.9	4.0	3.7	3.9	
					I	II	III	avR	avL	avF	V1	V2	V3	V4	V5	V6									

		I	II	III	avR	avL	avF	V1	V2	V3	V4	V5	V6
STI(μ Vs)	Supine	19.1	18.5	-0.6	-18.8	9.8	9.0	-6.9	22.7	20.8	23.7	22.6	22.0
	Standing	18.1	16.8	-1.0	-17.7	9.5	8.2	-5.4	21.4	20.7	23.1	22.2	21.1
	HV	18.1	16.8	-1.0	-17.7	9.5	8.2	-5.4	21.4	20.7	23.1	22.2	21.1
	Warm Up	18.2	19.5	1.2	-18.8	8.5	10.4	-6.6	22.7	21.9	24.9	23.5	23.2
	ExStart	17.4	18.8	1.4	-18.3	8.0	10.2	-7.6	19.5	18.5	21.0	20.0	20.4
	Stage 1	8.4	2.8	-5.1	-5.9	6.7	-2.8	-2.9	9.5	8.0	8.6	8.5	8.8
	Stage 2	1.9	2.2	-5.1	-2.1	0.5	-2.9	-0.6	1.4	-0.4	-0.8	0.2	0.3
	Stage 3	2.8	-15.8	-12.6	7.6	10.1	-11.1	5.0	8.9	4.7	2.6	3.3	5.5
	PeakEx	2.8	-15.8	-12.6	7.6	10.1	-11.1	5.0	8.9	4.7	2.6	3.3	5.5
	Recovery	6.4	5.8	0.7	-5.4	4.4	0.6	-0.8	6.5	6.5	7.7	6.9	6.7
	Recovery	6.8	2.6	-4.4	-4.6	5.6	0.2	-0.7	9.5	9.9	9.9	9.4	9.3
	Recovery	6.9	5.5	-5.7	-6.2	4.1	8.8	-2.2	11.4	8.6	8.8	8.4	8.1



PATNA

1486 / MR. ASHISH KUMAR / 33 Yrs / Male / 170 Cm / 89 Kg

Time	HR	PR Int	QRS Wid	QRS Axis	QTC	P(μV)	R(μV)	S(μV)	T(μV)	Min. J Leads for	Min. Post RR Var	VEB	Missed Beats
(Min.)	(bpm)	(mS)	(mS)	(Deg.)	(mS)	(Max)	(Max)	(Min)	(Max)	(μV) (J & PJ)	(%)	(Counts)	(Counts)
00:30	91	264	78	50	401	175	612	-789	483	-33 V1	-61	0.00	0
01:00	111	98	84	22	462	224	674	-864	432	-102 III	-210	0.00	0
01:30	120	140	78	21	315	-248	669	-874	374	-163 III	-254	0.00	0
02:00	125	128	76	64	452	271	600	-854	339	-42 avF	-96	0.00	0
02:30	125	158	84	57	419	214	626	-823	310	-19 III	-83	0.00	0
03:00	129	152	92	52	439	244	620	-863	356	-46 III	-144	0.00	0
03:30	135	148	64	22	315	209	589	-848	348	-33 III	-86	0.00	0
04:00	139	154	84	33	302	280	630	-855	345	-166 III	-129	0.00	0
04:30	144	144	80	73	432	236	596	-886	335	-60 III	-106	0.00	0
05:00	142	134	60	76	308	269	595	-858	303	24 III	-66	0.00	0
05:30	142	110	60	71	437	284	701	-787	301	32 III	-68	0.00	0
06:00	155	128	64	90	309	213	487	-864	313	-59 avF	-89	0.00	0
06:30	156	118	58	116	320	241	554	-819	280	-89 III	-152	0.00	0
07:00	167	120	64	261	310	254	541	-844	301	-315 II	-104	0.00	0
07:30	175	104	82	198	344	499	474	-892	425	-30 III	-166	0.00	0
08:00	179	122	46	233	274	326	528	-946	302	-298 III	-289	0.00	0
08:30	182	90	60	195	335	350	491	-935	356	-182 avF	-176	0.00	0
09:00	184	102	82	127	325	-235	459	-875	-386	-246 II	-357	0.00	0
09:30	185	98	62	249	328	798	536	-933	855	-264 avF	-252	0.00	0
10:00	187	106	82	152	315	652	643	-871	742	-364 III	-437	0.00	0
10:30	175	86	58	123	331	322	445	-943	592	-364 III	-437	0.00	0
11:00	166	110	78	151	314	301	484	-919	619	-96 III	-97	0.00	0
11:30	148	122	56	90	303	285	572	-889	627	1 V1	-77	0.00	0
12:00	141	128	80	73	305	308	570	-900	612	1 V1	-72	0.00	0
12:30	141	146	78	54	296	265	637	-914	590	-35 III	-109	0.00	0

AAROGYAM DIAGNOSTICS

PATNA

1486 / MR. ASHISH KUMAR / 33 Yrs / Male / 170 Cm / 89 Kg

Median Measurement Summary

Time	HR	PR Int	QRS Wid	QRS Axis	QTC	P(μV)	R(μV)	S(μV)	T(μV)	Min. J Leads for	Min. Post RR Var	VEB	Missed Beats	
(Min)	(bpm)	(mS)	(mS)	(Deg)	(mS)	(Max)	(Max)	(Min)	(Max)	(μV) (J & PJ)	(%)	(Counts)	(Counts)	
13:00	138	108	74	77	385	371	581	-958	553	25 V1	-61	0.00	0	0



ISO 9001 : 2015

AAROGYAM DIAGNOSTICS

(A UNIT OF CULPAM HEALTH CARE PVT. LTD.)

F- 41, P.C. Colony, Opp. Madhuban Complex,
Near Malahi Pakari Chowk, Kankarbagh, Patna - 20

9264278360, 9065875700, 8789391403

info@aarogyamdiagnostics.com

www.aarogyamdiagnostics.com

Date	10/09/2022	Srl No.	21	Patient Id	2209100021
Name	Mr. ASHISH KUMAR	Age	33 Yrs.	Sex	M
Ref. By	Dr.BOB				

Test Name	Value	Unit	Normal Value
-----------	-------	------	--------------

HAEMATOLOGY

HB A1C	5.0	%	
--------	-----	---	--

EXPECTED VALUES :-

Metabolically healthy patients	=	4.8 - 5.5 % HbA1C
Good Control	=	5.5 - 6.8 % HbA1C
Fair Control	=	6.8-8.2 % HbA1C
Poor Control	=	>8.2 % HbA1C

REMARKS:-

In vitro quantitative determination of **HbA1C** in whole blood is utilized in long term monitoring of glycemia

The **HbA1C** level correlates with the mean glucose concentration prevailing in the course of the patient's recent history (approx - 6-8 weeks) and therefore provides much more reliable information for glycemia monitoring than do determinations of blood glucose or urinary glucose.

It is recommended that the determination of **HbA1C** be performed at intervals of 4-6 weeks during Diabetes Mellitus therapy.

Results of **HbA1C** should be assessed in conjunction with the patient's medical history, clinical examinations and other findings.

**** End Of Report ****

Dr.R.B.RAMAN
MBBS, MD
CONSULTANT PATHOLOGIST



ISO 9001 : 2015
AAROGYAM DIAGNOSTICS
 (A UNIT OF CULPAM HEALTH CARE PVT. LTD.)

F- 41, P.C. Colony, Opp. Madhuban Complex,
 Near Malahi Pakari Chowk, Kankarbagh, Patna - 20
 9264278360, 9065875700, 8789391403
 info@aarogyamdiagnostics.com
 www.aarogyamdiagnostics.com

Date	10/09/2022	Srl No. 21	Patient Id 2209100021
Name	Mr. ASHISH KUMAR	Age 33 Yrs.	Sex M
Ref. By Dr.BOB			

Test Name	Value	Unit	Normal Value
COMPLETE BLOOD COUNT (CBC)			
HAEMOGLOBIN (Hb)	13.2	gm/dl	13.5 - 18.0
TOTAL LEUCOCYTE COUNT (TLC)	6,800	/cumm	4000 - 11000
DIFFERENTIAL LEUCOCYTE COUNT (DLC)			
NEUTROPHIL	66	%	40 - 75
LYMPHOCYTE	30	%	20 - 45
EOSINOPHIL	02	%	01 - 06
MONOCYTE	02	%	02 - 10
BASOPHIL	00	%	0 - 0
ESR (WESTEGREN's METHOD)	12	mm/1st hr.	0 - 15
R B C COUNT	4.67	Millions/cmm	4.5 - 5.5
P.C.V / HAEMATOCRIT	39.6	%	40 - 54
M C V	84.8	fl.	80 - 100
M C H	28.27	Picogram	27.0 - 31.0
M C H C	33.3	gm/dl	33 - 37
PLATELET COUNT	2.4	Lakh/cmm	1.50 - 4.00
BLOOD GROUP ABO	"O"		
RH TYPING	POSITIVE		

**** End Of Report ****

Dr.R.B.RAMAN
MBBS, MD
CONSULTANT PATHOLOGIST



ISO 9001 : 2015

AAROGYAM DIAGNOSTICS

(A UNIT OF CULPAM HEALTH CARE PVT. LTD.)

F- 41, P.C. Colony, Opp. Madhuban Complex,
Near Malahi Pakari Chowk, Kankarbagh, Patna - 20

9264278360, 9065875700, 8789391403

info@aarogyamdiagnostics.com

www.aarogyamdiagnostics.com

Date	10/09/2022	Srl No. 21	Patient Id 2209100021
Name	Mr. ASHISH KUMAR	Age 33 Yrs.	Sex M
Ref. By Dr.BOB			

Test Name	Value	Unit	Normal Value
-----------	-------	------	--------------

BIOCHEMISTRY

BLOOD SUGAR FASTING	85.5	mg/dl	70 - 110
SERUM CREATININE	0.76	mg%	0.7 - 1.4
BLOOD UREA	23.4	mg /dl	15.0 - 45.0
SERUM URIC ACID	3.9	mg%	3.4 - 7.0
<u>LIVER FUNCTION TEST (LFT)</u>			
BILIRUBIN TOTAL	0.56	mg/dl	0 - 1.0
CONJUGATED (D. Bilirubin)	0.14	mg/dl	0.00 - 0.40
UNCONJUGATED (I.D.Bilirubin)	0.42	mg/dl	0.00 - 0.70
TOTAL PROTEIN	6.3	gm/dl	6.6 - 8.3
ALBUMIN	3.9	gm/dl	3.4 - 5.2
GLOBULIN	2.4	gm/dl	2.3 - 3.5
A/G RATIO	1.625		
SGOT	32.1	IU/L	5 - 40
SGPT	34.7	IU/L	5.0 - 55.0
ALKALINE PHOSPHATASE IFCC Method	88.4	U/L	40.0 - 130.0
GAMMA GT	25.6	IU/L	8.0 - 71.0

LFT INTERPRET

LIPID PROFILE

TRIGLYCERIDES	98.5	mg/dL	25.0 - 165.0
TOTAL CHOLESTEROL	173.4	mg/dL	29.0 - 199.0



ISO 9001 : 2015

AAROGYAM DIAGNOSTICS

(A UNIT OF CULPAM HEALTH CARE PVT. LTD.)

F- 41, P.C. Colony, Opp. Madhuban Complex,
Near Malahi Pakari Chowk, Kankarbagh, Patna - 20

9264278360, 9065875700, 8789391403

info@aarogyamdiagnostics.com

www.aarogyamdiagnostics.com

Date	10/09/2022	Srl No. 21	Patient Id 2209100021
Name	Mr. ASHISH KUMAR	Age 33 Yrs.	Sex M
Ref. By Dr.BOB			

Test Name	Value	Unit	Normal Value
H D L CHOLESTEROL DIRECT	42.0	mg/dL	35.1 - 88.0
V L D L	19.7	mg/dL	4.7 - 22.1
L D L CHOLESTEROL DIRECT	111.7	mg/dL	63.0 - 129.0
TOTAL CHOLESTEROL/HDL RATIO	4.129		0.0 - 4.97
LDL / HDL CHOLESTEROL RATIO	2.66		0.00 - 3.55
THYROID PROFILE			
T3	0.84	ng/ml	0.60 - 1.81
T4	9.32	ug/dl	4.5 - 10.9
Chemiluminescence			
TSH	1.02	uIU/ml	
Chemiluminescence			
REFERENCE RANGE			
PAEDIATRIC AGE GROUP			
0-3 DAYS	1-20	ulu/ ml	
3-30 DAYS	0.5 - 6.5	ulu/ml	
1 MONTH -5 MONTHS	0.5 - 6.0	ulu/ml	
6 MONTHS- 18 YEARS	0.5 - 4.5	ulu/ml	
ADULTS	0.39 - 6.16	ulu/ml	

Note: TSH levels are subject to circadian variation, rising several hours before the onset of sleep, reaching peak levels between 11 pm to 6 am. Nadir concentrations are observed during the afternoon. Diurnal variation in TSH level approximates $\pm 50\%$, hence time of the day has influence on the measured serum TSH concentration.



Date	10/09/2022	Srl No.	21	Patient Id	2209100021
Name	Mr. ASHISH KUMAR	Age	33 Yrs.	Sex	M
Ref. By	Dr.BOB				

Test Name	Value	Unit	Normal Value
-----------	-------	------	--------------

Assay performed on enhanced chemi luminescence system (Centaur-Siemens)

Serum T3,T4 & TSH measurements form the three components of Thyroid screening panel, useful in diagnosing various disorders of Thyroid gland function.

1. Primary hypothyroidism is accompanied by depressed serum T3 and T4 values and elevated serum TSH level.
2. Primary hyperthyroidism is accompanied by elevated serum T3 and T4 levels along with depressed TSH values.
3. Normal T4 levels are accompanied by increased T3 in patients with T3 thyrotoxicosis.
4. Slightly elevated T3 levels may be found in pregnancy and estrogen therapy, while depressed levels may be encountered in severe illness, renal failure and during therapy with drugs like propranolol and propyl thiouracil.
5. Although elevated TSH levels are nearly always indicative of primary hypothyroidism, and may be seen in secondary thyrotoxicosis.

URINE EXAMINATION TEST

PHYSICAL EXAMINATION

QUANTITY	20	ml.
COLOUR	PALE YELLOW	
TRANSPARENCY	CLEAR	
SPECIFIC GRAVITY	1.015	
PH	6.0	

CHEMICAL EXAMINATION

ALBUMIN	NIL
---------	-----



ISO 9001 : 2015

AAROGYAM DIAGNOSTICS

(A UNIT OF CULPAM HEALTH CARE PVT. LTD.)

F- 41, P.C. Colony, Opp. Madhuban Complex,
Near Malahi Pakari Chowk, Kankarbagh, Patna – 20

9264278360, 9065875700, 8789391403

info@aarogyamdiagnostics.com

www.aarogyamdiagnostics.com

Date	10/09/2022	Srl No.	21	Patient Id	2209100021
Name	Mr. ASHISH KUMAR	Age	33 Yrs.	Sex	M
Ref. By	Dr.BOB				

Test Name	Value	Unit	Normal Value
SUGAR	NIL		
MICROSCOPIC EXAMINATION			
PUS CELLS	0-1	/HPF	
RBC'S	NIL	/HPF	
CASTS	NIL		
CRYSTALS	NIL		
EPITHELIAL CELLS	0-1	/HPF	
BACTERIA	NIL		
OTHERS	NIL		

**** End Of Report ****

Dr.R.B.RAMAN
MBBS, MD
CONSULTANT PATHOLOGIST