

Rate 83
PR 136
QRSD 78
QT 368
QTc 433

--AXIS--

P 72
QRS 67
T 35

12 Lead; Standard Placement

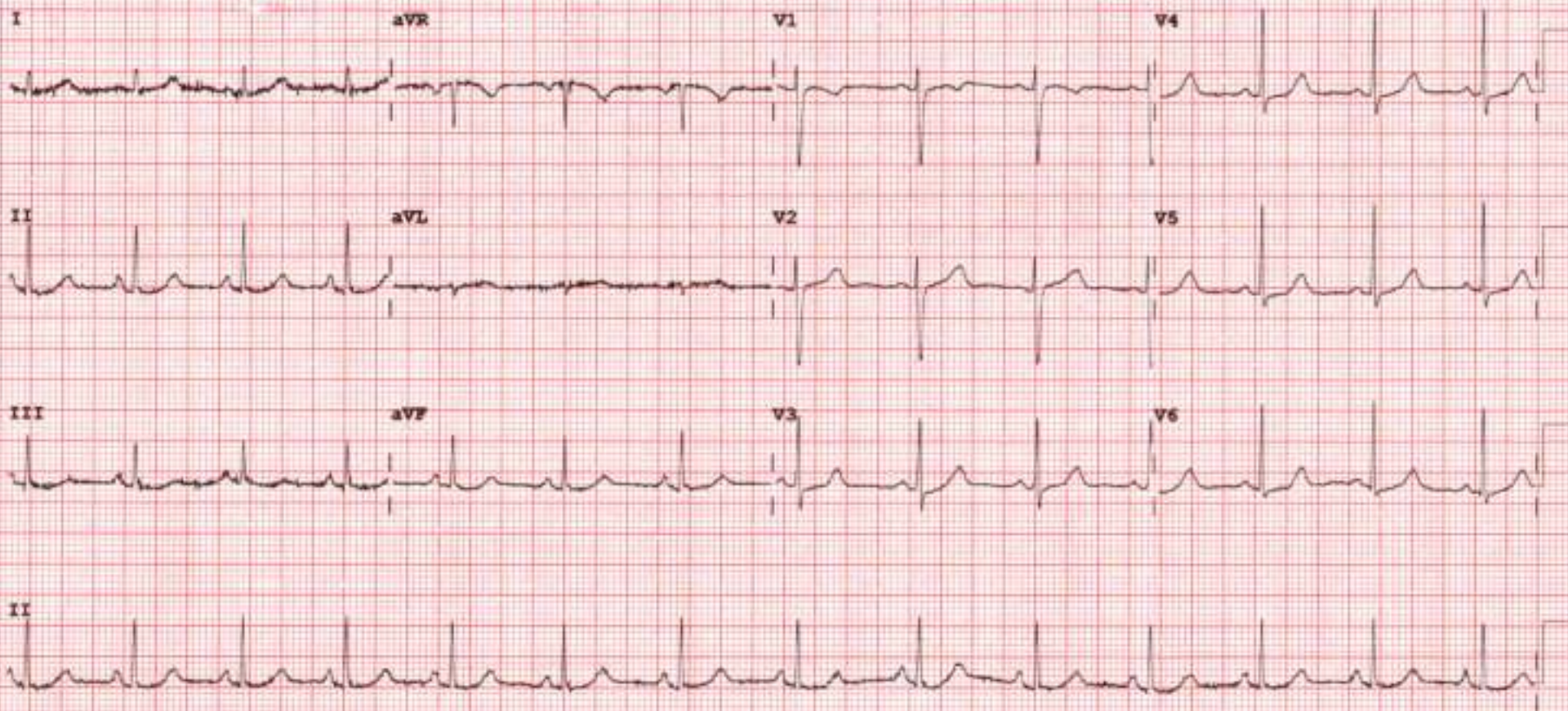

Device:

Speed: 25 mm/sec

Limb: 10 mm/mV

Chest: 10.0 mm/mV

F 50- 0.50-150 Hz W

PH09

P?



2D-ECHOCARDIOGRAPHY AND COLOR DOPPLER REPORT

NAME: SHARDABEN ROHIT

DATE: 19/03/2024

AGE/SEX: 43 YRS/FEMALE

REF BY: DIRECT

OBSERVATION:

- NORMAL LV SIZE AND NORMAL LV SYSTOLIC FUNCTION. LVEF = 60% (VISUAL).
- NO RWMA AT REST.
- NO LV DIASTOLIC DYSFUNCTION.
- TRIVIAL MR. NO MS.
- NO AR. NO AS.
- TRIVIAL TR. NO PAH.
- NORMAL SIZED LA, RA & RV WITH NORMAL RV SYSTOLIC FUNCTION.
- NORMAL SIZED MPA, RPA & LPA.
- INTACT IAS & IVS.
- NO E/O INTRACARDIAC CLOT/VEGETATION/PE.
- NORMAL IVC.
- NORMAL PERICARDIUM.

LA: 27MM

AO: 20MM

IVS: 09/13MM

LVPW: 10/13MM

LVID: 39/21MM

CONCLUSION:

- NORMAL LV/RV SIZE AND SYSTOLIC FUNCTION.
- NO RWMA AT REST.
- LVEF = 60% (VISUAL).

DR.NIRAV BHALANI
[CARDIOLOGIST]

DR.ARVID SHARMA
[CARDIOLOGIST]



PATIENT NAME: SHARAD BEN ROHIT

AGE/SEX: 42 YRS/F

DATE: Tuesday, 19 March 2024

CHEST X-RAY (PA)

Both lung fields appear normal.

Both hila appear normal

Bilateral costo-phrenic angles appear grossly clear

Mediastinum and cardiac shadow appear normal

Bony thorax appears unremarkable

No evidence of free gas under domes of diaphragm

IMPRESSION:

- NO SIGNIFICANT ABNORMALITY NOTED IN LUNG FIELDS
- NORMAL CARDIAC SHADOW

DR SHARAD RUNGTA (MD & DNB)
CONSULTANT RADIOLOGIST

Not all pathologies can be detected on ultrasound in each scan. Further radiographic evaluation is suggested if required.



PATIENT NAME: SHARDABEN ROHIT

AGE/SEX: 42 YRS/F

DATE: Tuesday, 19 March 2024

ULTRASOUND OF ABDOMEN & PELVIS

LIVER appears normal in size and shows normal parenchymal echogenicity. No evidence of focal lesion. No evidence of dilated IHBR or portal vein. CBD appears normal.

GALL BLADDER is distended. No evidence of abnormal wall thickening or any significant calculus within.

PANCREAS appears normal. MPD is WNL.

SPLEEN appears normal in size and shows normal parenchymal echogenicity. No evidence of focal lesion.

BOTH KIDNEYS appear normal in size, shape and position.

Show normal cortical echogenicity. Corticomedullary differentiation is maintained.

No evidence of calculus or hydronephrosis on either side.

URINARY BLADDER is partially full. No evidence of abnormal wall thickening or any significant calculus within.

UTERUS appears normal in size and position. CET is 5.2 mm WNL. No evidence of focal lesion noted.

No evidence of focal or obvious adnexal mass lesion noted.

BOWEL LOOPS appear normal and show normal peristalsis.

No evidence of LYMPHADENOPATHY noted.

No evidence of ASCITES noted.

IMPRESSION:

- NO SIGNIFICANT ABNORMALITY AT PRESENT SCAN.

DR SHARAD RUNGTA (MD & DNB)
CONSULTANT RADIOLOGIST

Not all pathologies can be detected on ultrasound in each scan. Further radiographic evaluation is suggested if required.

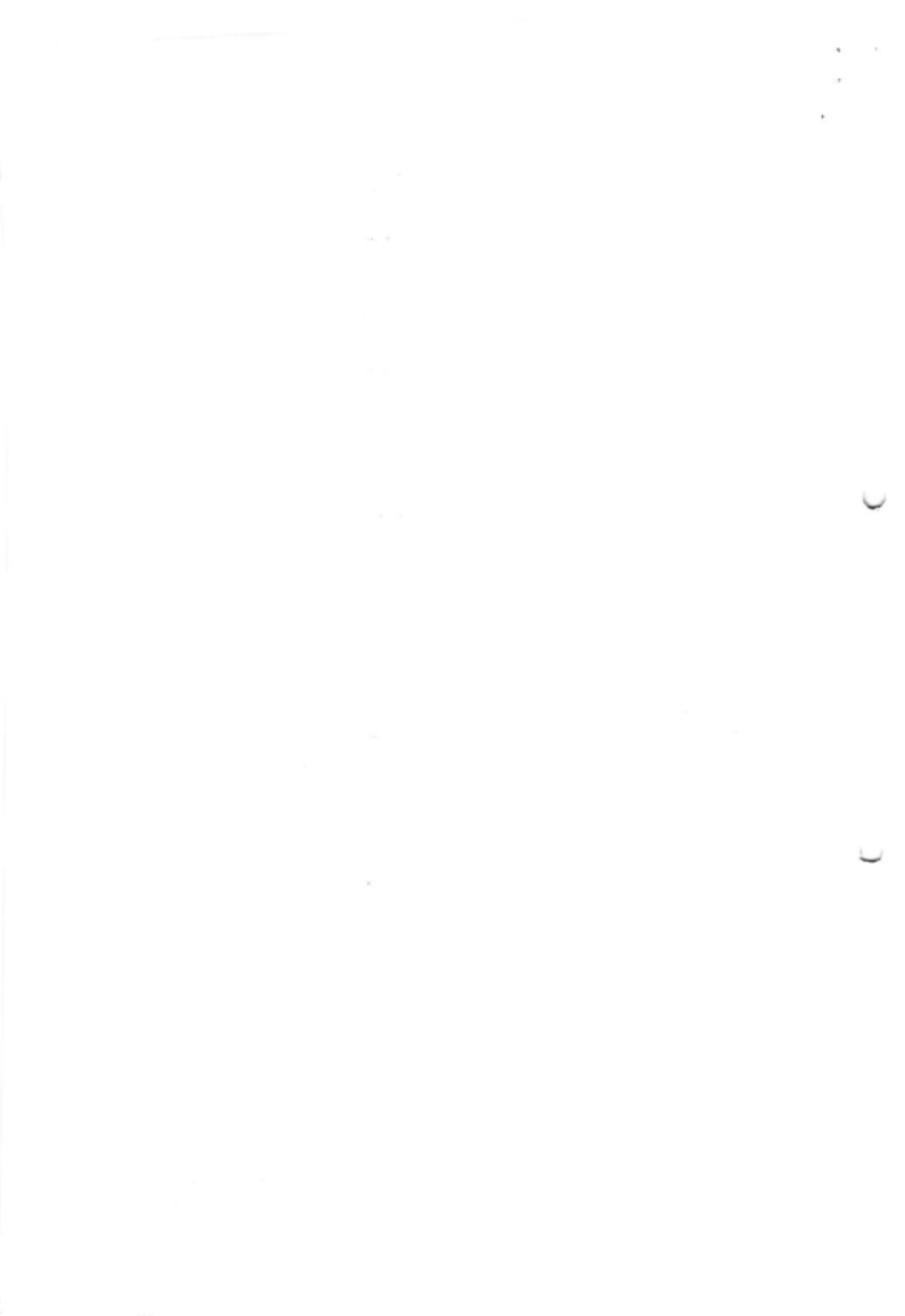



Patient Name :	Shardaben Rajnikant Rohit	Sample No. :	20240314424
Patient ID :	20240308954		
Age / Sex :	43y/Female	Visit No. :	OPD20240328608
Consultant :	DR SAURABH JAIN	Call. Date :	19/03/2024 09:15
Ward :	-	S. Coll. Date :	19/03/2024 10:21
		Report Date :	19/03/2024 15:50

CBC, ESR

Investigation	Result	Normal Value
Hemoglobin :	11.5 gm/dl [L]	12.5 to 16.0 gm/dl
P.C.V. :	35.3 % [L]	37.0 to 47.0 %
M.C.V. :	76.6 fl [L]	78 to 100 fl
M.C.H. :	24.9 pg [L]	27 to 31 pg
M.C.H.C. :	32.6 g/dl	32 to 36 g/dl
RDW :	12.2 %	11.5 to 14.0 %
RBC Count :	4.61 X 10 ⁶ / cumm	4.2 to 5.4 X 10 ⁶ / cumm
Polymorphs :	61 %	38 to 70 %
Lymphocytes :	35 %	15 to 48 %
Eosinophils :	2 %	0 to 6 %
Monocytes :	2 % [L]	3 to 11 %
Basophils :	0 %	0.0 to 1.0 %
Total :	100	< 100 > 100
WBC Count :	7000 /cmm	4000 to 10000 /cmm
Platelets Count :	309000 /cmm	1,50,000 to 4,50,000 /cmm
ESR - After One Hour :	9 mm/hr	1 to 20 mm/hr

M. Desai

Dr. Mehul Desai
M.B.D.C.P
Reg.No.G-9521



Patient Name : Shardaben Rajnikant Rohit	Sample No. : 20240314424
Patient ID : 20240308954	
Age / Sex : 43y/Female	Visit No. : OPD20240328608
Consultant : DR SAURABH JAIN	Call. Date : 19/03/2024 09:15
Ward : -	S. Coll. Date : 19/03/2024 10:21
	Report Date : 19/03/2024 15:50

Blood Group

Investigation	Result	Normal Value
BLOOD GROUP :		
ABO	A	
Rh	Negative	

HBA1C

Investigation	Result	Normal Value
Glycosylated Hb :	6.2 % [H]	Near Normal Glycemia : 6 to 7 Excellent Control : 7 to 8 Good Control : 8 to 9 Fair Control : 9 to 10 Poor Control : > 10
Average Plasma Glucose of Last 3 Months :	131.24	

FBS & PPBS

Investigation	Result	Normal Value
Blood Sugar (FBS) :	89 mg/dl	74 - 100 mg/dl
Urine Sugar (FUS) :	Nil	
Blood Sugar (PP2BS) :	77 mg/dl	70 to 120 mg/dl
Urine Sugar (PP2US) :	Nil	

Dr.Mehul Desai
M.B.D.C.P
Reg.No.G-9521



Patient Name : Shardaben Rajnikant Rohit	Sample No. : 20240314424
Patient ID : 20240308954	
Age / Sex : 43y/Female	Visit No. : OPD20240328608
Consultant : DR SAURABH JAIN	Call. Date : 19/03/2024 09:15
Ward : -	S. Coll. Date : 19/03/2024 10:22
	Report Date : 19/03/2024 15:50

RENAL FUNCTION TEST

Investigation	Result	Normal Value
Creatinine :	0.7 mg/dl	0.6 - 1.4 mg/dl
Urea :	27 mg/ dl	13 - 45 mg/dl
Uric Acid :	2.4 mg/dl	3.5 - 7.2 mg/dl
Calcium :	9.8 mg/dl	8.5 - 10.5
Phosphorus :	3.5 mg/dl	1.5 - 6.8

Dr.Mehul Desai
M.B.D.C.P
Reg.No.G-9521

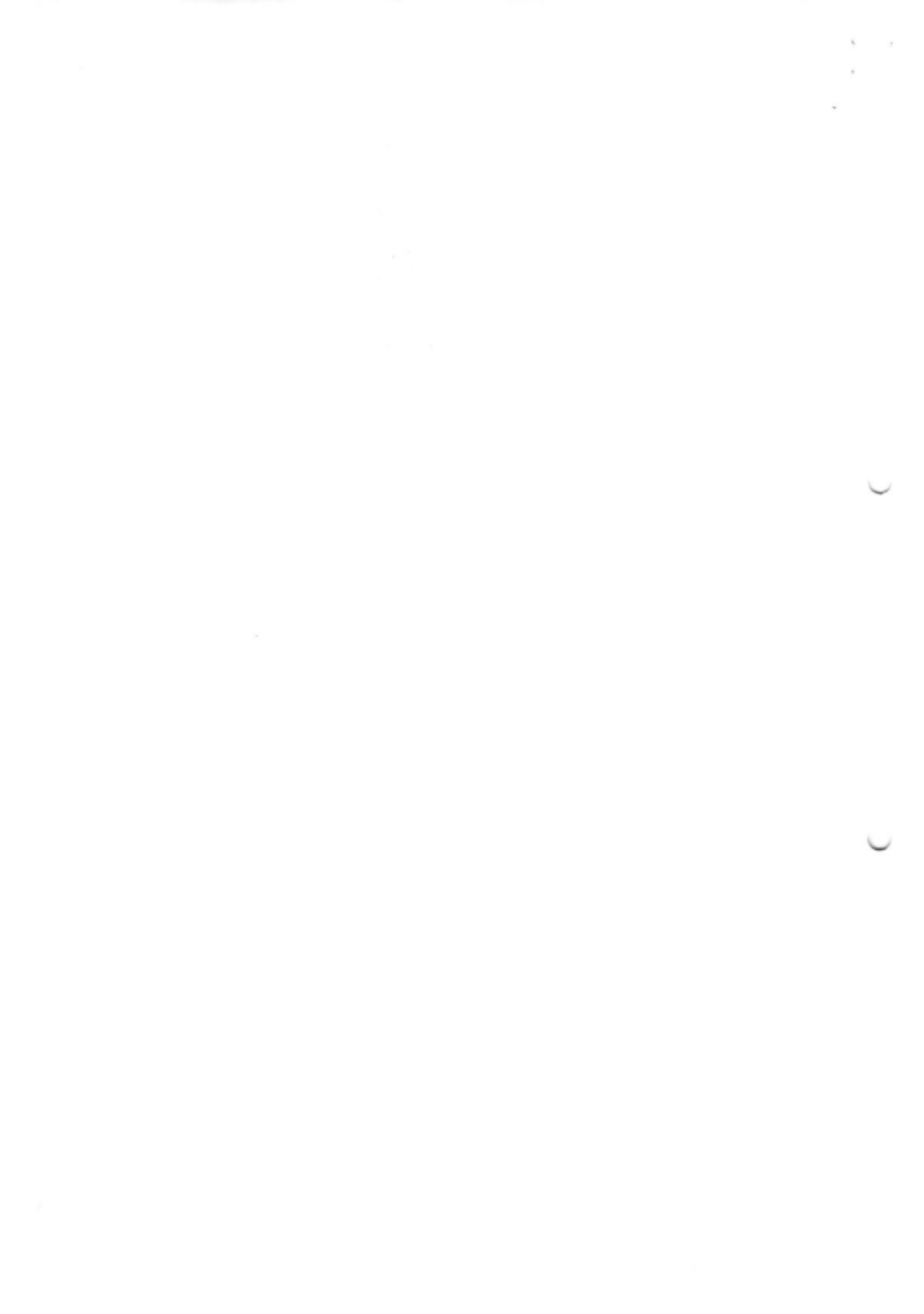



Patient Name : Shardaben Rajnikant Rohit	Sample No. : 20240314424
Patient ID : 20240308954	
Age / Sex : 43y/Female	Visit No. : OPD20240328608
Consultant : DR SAURABH JAIN	Coll. Date : 19/03/2024 09:15
Ward : -	S. Coll. Date : 19/03/2024 10:22
	Report Date : 19/03/2024 15:50

Lipid Profile

Investigation	Result	Normal Value
Sample :	Fasting	
Sample Type :	Normal	
Cholesterol (Chol) :	174 mg/dl	Low risk : < 200 Moderate risk : 200 - 239 High risk : > or = 240
Triglyceride :	75 mg/dl	Normal : < 200.0 High : 200 - 499 Very High : > or = 500
HDL Cholesterol :	51 mg/dl	Low risk : >or = 60 mg/dL High risk : Up to 35 mg/dL
LDL :	108 mg/dl [L]	131.0 to 159.0(N) < 130.0(L) > 159.0(H)
VLDL :	15 mg/dl	Up to 0 to 34 mg/dl
LDL/HDL Ratio :	2.12	Low risk : 0.5 to 3.0 Moderate risk : 3.0 to 6.0 Elevted level high > 6.0
Total Chol / HDL Ratio :	3.41	Low Risk : 3.3 to 4.4 Average Risk : 4.4 to 7.1 Moderate Risk : 7.1 to 11.0 High Risk : > 11.0
Total Lipids :	600 mg/dl	400 to 700 mg/dl

Note :- Lipemic samples give high triglyceride value and falsely low LDL value.

Dr.Mehul Desai
M.B.D.C.P
Reg.No.G-9521

1. The first part of the document discusses the importance of maintaining accurate records of all transactions and activities. It emphasizes the need for transparency and accountability in financial reporting.

2. The second part of the document outlines the various methods and techniques used to collect and analyze data. It includes a detailed description of the experimental procedures and the statistical tools employed.

3. The third part of the document presents the results of the study, showing the trends and patterns observed in the data. It includes several tables and graphs to illustrate the findings.

4. The final part of the document discusses the implications of the results and offers suggestions for further research. It highlights the potential applications of the findings in various fields and industries.

1

2



Patient Name : Shardaben Rajnikant Rohit

Sample No. : 20240314424



Patient ID : 20240308954

Visit No. : OPD20240328608

Age / Sex : 43y/Female

Call. Date : 19/03/2024 09:15

Consultant : DR SAURABH JAIN

S. Coll. Date : 19/03/2024 10:22

Ward : -

Report Date : 19/03/2024 15:50

LFT (Liver Function Test)

Investigation	Result	Normal Value
Total Bilirubin :	0.7 mg/dl	0.2 to 1.0 mg/dl
Direct Bilirubin :	0.3 mg/dl	0.0 to 0.2 mg/dl
Indirect Bilirubin :	0.4 mg/dl	0.0 to 0.8 mg/dl
AST (SGOT) :	20 U/L	5 to 34 U/L
ALT (SGPT) :	12 U/L	0 to 55 U/L
Total Protein (TP) :	6.3 g/dL [L]	6.4 to 8.3, g/dl
Albumin (ALB) :	3.9 g/dl	3.5 to 5.2 g/dl
Globulin :	2.4 g/dl	2.3 to 3.5 g/dl
A/G Ratio :	1.63	
Alkaline Phosphatase (ALP) :	66 U/L	40 to 150 U/L
GAMMA GT. :	10 U/L	7 to 35 U/L

Dr. Mehul Desai
M.B.D.C.P
Reg.No.G-9521

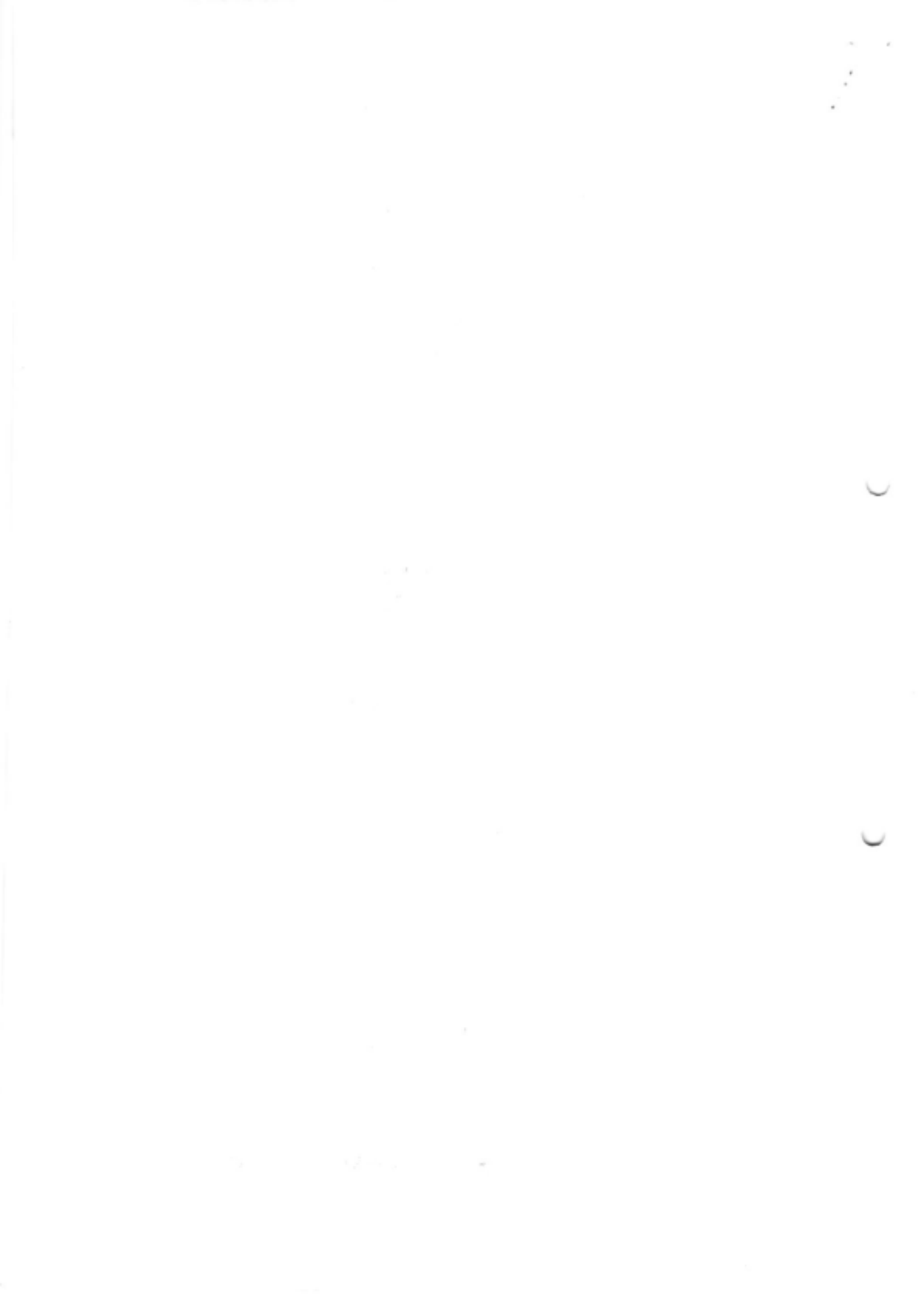



Patient Name : Shardaben Rajnikant Rohit

Sample No. : 20240314424



Patient ID : 20240308954

Visit No. : OPD20240328608

Age / Sex : 43yrFemale

Call. Date : 19/03/2024 09:15

Consultant : DR SAURABH JAIN

S. Coll. Date : 19/03/2024 10:21

Ward :

Report Date : 19/03/2024 15:50

Urine R/M

Investigation	Result	Normal Value
Quantity - :	10 ml	
Colour - :	Pale Yellow	
Reaction (pH) :	7.0	4.6-8.0
Turbidity :	Clear	
Deposit :	Absent	Absent
Sp.Gravity :	1.030	1.005-1.010
Protein :	Absent	Absent
Glucose :	Absent	Absent
Bile Salts :	Absent	Absent
Bile pigments :	Absent	Absent
Ketones :	Absent	Absent
Urobilinogen :	Absent	
Blood :	Absent	Absent
Pus Cells :	Absent /hpf	0-5/hpf
Red Blood Cells :	Absent /hpf	Absent
Epithelial Cells :	4-7 /hpf	

Dr.Mehul Desai
M.B.D.C.P
Reg.No.G-9521

CONDITIONS OF REPORTING

1. The reported results are for the referring doctor's information only. Isolated results may not confirm the final diagnosis of a disease and should be interpreted with patient's clinical history, keeping in mind the limitations of methodology and technology. Partial reproduction of these reports are illegal.
2. Neither Unipath Specialty Laboratory (Baroda) LLP, nor its partners, officer, employee / representatives and affiliate assume liability, responsibility for any loss or damage of any nature whatsoever that may be incurred or suffered by any person as a result of use of the report.
3. In case of collected specimens, which are referred to USL(B).LLP from a referral centre, it is presumed that patient's demographics are verified and confirmed at the point of generation of the said specimens and the result(s) relate only to the sample(s) received.
4. USL(B).LLP does not verify client/patients' identity at the time of sample collection. It is presumed that whatever information given by them is true which is reflected in reports.
5. Laboratory results are subject to pre-analytical, analytical, post-analytical variable and technical limitations including human errors. USL(B).LLP kindly requests to correlate the reported results clinically. USL(B).LLP strongly recommends reconfirmation of high abnormal/unusual results with repeat fresh sample before taking any medical decision.
6. Results relate only to the sample tested. Result of laboratory tests may vary from laboratory to laboratory and also in some parameters from time to time for the same patient; may be due to physiological variations, different methodology, technology & its limitations etc.
7. A requested test might not be performed in case of following reasons: a) Insufficient quantity of specimen (inadequate collection/spillage in transit) b) Specimen quality unacceptable (hemolysed/clotted/lipemic etc) c) Incorrect specimen type d) Incorrect identity of specimen. In above mentioned circumstances it is expected that a fresh specimen will be sent for the purpose of the reporting on the same parameter.
8. In unanticipated circumstances (non-availability of kits, instrument breakdown & natural calamities) tests may not be reported as per schedule. However USL(B).LLP will ensure that the delay is minimized.
9. The sex of the fetus will not be revealed as per the Prenatal Diagnostic Technique (Regulation and Prevention of Misuse Act, 1994).
10. Tests parameters marked by asterisks (*) are excluded from the "scope" of NABL accredited tests.
11. It is mandatory to send Biopsy/Histopathology specimen in 10% formalin.
12. Partial reproduction of these reports are illegal & not permitted.
13. These reports are not valid for medico-legal purposes.
14. Any queries regarding possible interpretation / clinical - pathological correlation from referring doctor/patient should be directed to the pathologists.
15. Subject to Baroda Jurisdiction only.

GENERAL PRINCIPLES OF LABORATORY TESTING & LABORATORY REFERENCE RANGES

1. Under the best of circumstances, no test is having 100% sensitivity & 100% specificity. In the majority of laboratory parameters, the combination of short-term physiologic variation & analytical error/technological limitations are sufficient to render the interpretation of single determinations difficult especially when the concentrations are in borderline range. Any particular laboratory test result may be misleading (not correlating with clinical findings) for large varieties of reasons, regardless of high quality of laboratory, such results should be rechecked. If indicated new specimen should be submitted.
2. Reference ranges (biological reference interval) vary from one laboratory to another and with age, sex, race, size, physiologic status (e.g. pregnancy & lactation) that apply to the particular patient. Reference values represent the statistical data for 95% of the population; values outside these ranges do not necessarily represent disease. Result may still be within the reference range but be elevated above the patient's baseline, which is why serial testing is important in a number of conditions.
3. The effects of drugs on laboratory test values must never be overlooked. Laboratory values in elderly must be interpreted in light of many factors that affects "normal" values in this group.
4. Negative laboratory test results do not necessarily rule out a clinical diagnosis.

TEAM OF DOCTORS

Dr. Girish Gupta, MD (Path)	Dr. Rakesh Shah MD (Path) , DCP
Dr. Ankit Jhaveri MD (Path)	Dr. Vishal Jhaveri, DCP
Dr. Rachna Parekh DCP	Dr. Hetal Parikh MD (Path) FRCPath (UK)
Dr. Priya Mangukhiya MD (Microbiology)	Dr. Sukanya Patra MBBS, MD (Path)
Dr. Varsha Raimalani, PhD	Dr. Shreyas Nisarta MD(Path)
Dr. Nehal Tiwari MD (Path)	Dr. Vaishali Bhatt, DCP

OUR UNITS

- a) Aayu Path Lab (Tarsali) - 9376224836, 7043940202
- b) Purak Hi-Tech Lab (Nizampura) - 7229046350, 9377559900
- c) Dr. Jhaveri Laboratory (Akota) - 0265-2329428, 9998724579
- d) Dr. Jhaveri Laboratory (Polo Ground) - 0265-2424335, 9725282172
- e) Jhaveri Advanced Path Lab (Subhanpura)
- f) Jhaveri Advanced Path Lab (Waghodiya road)



Unipath Specialty Laboratory (Baroda) LLP - Platinum Complex, Opp. HDFC Bank, Nr. Radha Krishna char rasta, Akota, Vadodara - 390020
Unipath Specialty Laboratory (Baroda) LLP - Platinum Complex, Opp. HDFC Bank, Nr. Radha Krishna char rasta, Akota, Vadodara - 390020
Mobile: 7228800500 / 8155028222 | Email: info.baroda@unipathllp.in
Home Visit / OPD Reception : 9998724579



TEST REPORT

Reg. No. : 40301011530 Reg. Date : 19-Mar-2024 12:17 Collected On : 19-Mar-2024 12:17
Name : Ms. SHARDABEN ROHIT Approved On : 19-Mar-2024 14:40
Age : 43 Years Gender : Female Ref. No. : Dispatch At :
Ref. By : Tele No. :
Location : SAVITA SUPERSPECIALTY HOSPITAL @ WAGHODIYA ROAD

Test Name	Results	Units	Bio. Ref. Interval
THYROID FUNCTION TEST			
T3 (triiodothyronine) <small>Method: CLIA</small>	0.98	ng/mL	0.6 - 1.81
T4 (Thyroxine) <small>Method: CLIA</small>	9.20	µg/dL	4.5 - 12.6
SH (ultra sensitive) <small>Method: CLIA</small>	2.900	µIU/mL	0.55 - 4.78
Sample Type: Serum			

Comments:
Thyroid stimulating hormone (TSH) is synthesized and secreted by the anterior pituitary in response to a negative feedback mechanism involving concentrations of FT3 (free T3) and FT4 (free T4). Additionally, the hypothalamic tripeptide, thyrotropin-releasing hormone (TRH), directly stimulates TSH production. TSH stimulates thyroid cell production and hypertrophy, also stimulates the thyroid gland to synthesize and secrete T3 and T4. Quantification of TSH is significant to differentiate primary (thyroid) from secondary (pituitary) and tertiary (hypothalamus) hypothyroidism. In primary hypothyroidism, TSH levels are significantly elevated, while in secondary and tertiary hypothyroidism, TSH levels are low.

- TSH levels During Pregnancy :**
- First Trimester : 0.1 to 2.5 µIU/ml.
 - Second Trimester : 0.2 to 3.0 µIU/ml.
 - Third trimester : 0.3 to 3.0 µIU/ml.

Reference : Carl A. Burtis, Edward R. Ashwood, David E. Bruns. Tietz Textbook of Clinical Chemistry and Molecular Diagnostics, 5th Edition, Philadelphia: WB Saunders, 2012:2170

End Of Report

This is an electronically authenticated report. Test done from collected sample.

Printed On: 19-Mar-2024 14:40

Dr. Vishal Jhaveri
M.B.B.S., D.C.P.

We are open 24 x 7 & 365 days

Reg. D-33061
LLP Identification Number: AAN-8932
Page 1 of 1



Examination by Ophthalmologist

Name: SHARDABEN ROHIT

Reg. No: 20240308954

Age/ Sex: 43/FEMALE

DOE: 19/03/2024

CLD PV x (BE)
itching

Medical History:

Examination of Eye:

Right LEFT

External Examination:

(BE) dry eyes

Anti seg Examination:

curve

Schiot Tonometry IOP:

Fundus:

Without Glass Distant Vision:

6/18 6/18

Near Vision:

N10 N10

With Glass Distant Vision:

6/6 6/6

Near Vision:

N6 N6

Colour Vision (With Ishihara Chart):

unc

Impression:

Advice:

(BE) Glass use (Bifocals)

(BE) I-kt plus
eye drop — BD

Signature:





Examination by DENTAL

Name: SHARDABEN ROHIT

Reg. No: 2024030854

Age/sex 43/FEMALE

DOE: 19/03/2024

Presenting Complaints:

Routine checkup

Medical History:

NAD

Examination:

Calculus ++, Stain ++

Impression:

Advice:

Scaling and polishing

Signature





Examination by Physician

Name: SHARDABEN ROHIT

Reg. No: 20240308954

Age/ Sex: 43/FEMALE

DOE: 19/03/2024

Physical Examination

Height: 147 cm Weight: 40 kg BMI: 18.51
Temperature: N Pulse: 79 BP: 110/74

Chief Complaints:

SPO2-99%

backache

(pre-diabetes)

Past History:

NAD

Examination:

General Examination:

NAD

Systemic Examination:

NAD

Investigation:

RBS _____

ECG _____

Others _____

Advice: T. PREGASON TOTAL 0-0-1 x 1 month

T. METFORMIN SR (500) 0-1-0 x 3 months
AL

Signature _____

Repeat HbA1c after 3 months





Examination by Gynaecologist

Name: SHARDABEN ROHIT

Reg. No: 20240308954

Age/ Sex: 43/FEMALE

DOE: 19-03-2024

Presenting Complaints:

LMP = 18/2/24 → 27/2/24

Medical History:

M/H:

O/H:

P2L2 pr 2CBs.

Other:

Examination:

P/A:

P/S:

P/V:

WNL - NAD.

Impression:

Advice:

F/u > next menses.

Signature:





Savita
Superspecialty Hospital
(A Unit of Solace Healthcare Pvt. Ltd.)

Parivar Char Rasta, Waghodia-Dabhoi Ring Road, Vadodara-390019
0265-2578844 / 2578849 63596 88442
mh@savitahospital.com savitahospital.com
Bill of Supply (Interim Bill)



Patient ID : 20240308954	Visit No. : OPD20240328608(OPD)
Age / Sex : 43y / F	Bill No. : OPD20240328608
Patient Name : SHARDABEN RAJNIKANT ROHIT	Bill Date : N/A
Dr. Name : DR SAURABH JAIN	Speciality : INTERNAL MEDICINE
Referred By : self	Company Name : Mediwheel Health Check Up
City/Village : Vadodara	GSTIN : 24AAQCS5566G2ZW
Class : Contract	SAC : 999312 "Medical Service covered under healthcare service"
PAN Card : AAQCS5566G	Mobile No. : 9998359517

Expense Details	Qty	Rate	Gross Amount	Waive	Net Amount
Visit Charge					
19/03/2024 Physician First Consultation OPD	1.0	0.0	0.00	0.0	0.00
Ophthalmologist First Consultation OPD	1.0	0.0	0.00	0.0	0.00
Dentist First Consultation OPD	1.0	0.0	0.00	0.0	0.00
Ob & Gy Surgeon First Consultation OPD	1.0	0.0	0.00	0.0	0.00
Visit Charge (Subtotal)			0.0	0.0	0.00
PATHOLOGY					
19/03/2024 CBC, ESR	1.0			0.0	
Urine R/M	1.0			0.0	
STOOL EXAMINATION	1.0			0.0	
Blood Group	1.0			0.0	
HBA1C	1.0			0.0	
FBS & PPBS	1.0			0.0	
TFT (Thyroid Function Test)	1.0			0.0	
Lipid Profile	1.0			0.0	
RENAL FUNCTION TEST	1.0			0.0	
LFT (Liver Function Test)	1.0			0.0	
MediWheel Full Body Health Check-Up(Female Above 40)	1.0	3000.0	3000.00	0.0	3000.00
PATHOLOGY (Subtotal)			3000.0	0.0	3000.00
Radiology					
19/03/2024 X-RAY CHEST PA	1.0			0.0	
USG WHOLE ABDOMEN SCREENING	1.0			0.0	
Memography	1.0	0.0	0.00	0.0	0.00
X-RAY CHEST PA	1.0	0.0	0.00	0.0	0.00
USG WHOLE ABDOMEN SCREENING	1.0	0.0	0.00	0.0	0.00
Radiology (Subtotal)			0.0	0.0	0.00
Non Invasive Cardiology					
19/03/2024 ECG Charge(OPD Base)	1.0			0.0	
ECHO COLOUR DOPPLER SCREENING	1.0			0.0	
ECHO COLOUR DOPPLER SCREENING	1.0	0.0	0.00	0.0	0.00
ECG Charge(OPD Base)	1.0	0.0	0.00	0.0	0.00
Non Invasive Cardiology (Subtotal)			0.0	0.0	0.00
Total Bill Amount					3000.00
Net payable amount					3000.00
Bill Outstanding					3000.00

Received With Thanks From SHARDABEN RAJNIKANT ROHIT of Rs 0.0 /-
(Rs Zero Only)



Health Check up Booking Confirmed Request(bobS16495),Package Code-PKG10000477, Beneficiary Code-311236

Wellness : Mediwheel : New Delhi <wellness@mediwheel.in>

Mon 18-03-2024 15:48

To:rohit1985@gmail.com <rohit1985@gmail.com>

Cc:Customer Care :Mediwheel : New Delhi <customercare@mediwheel.in>



Mediwheel
...Your wellness partner

011-41195959

Dear **MR. ROHIT RAJNIKANT AMBALAL**,

We are pleased to confirm your health checkup booking request with the following details.

Hospital Package Name : Mediwheel Full Body Health Checkup Female Above 40

Patient Package Name : Mediwheel Full Body Health Checkup Female Above 40

Name of Diagnostic/Hospital : Savita Superspeciality Hospital

Address of Diagnostic/Hospital- : Parivar Char Rasta, Dabhol - Waghodia Ring Rd, Sarthi Nagar 2, Kendranagar, Vadodara - 390019

City : Vadodara

State :

Pincode : 390019

Appointment Date : 19-03-2024

Confirmation Status : Booking Confirmed

Preferred Time : 8:30am

Booking Status : Booking Confirmed

Member Information

Booked Member Name	Age	Gender
SHARDABEN RAJNIKANT ROHIT	43 year	Female

Note - Please note to not pay any amount at the center.

Instructions to undergo Health Check:

- Please ensure you are on complete fasting for 10-To-12-Hours prior to check.
- During fasting time do not take any kind of medication, alcohol, cigarettes, tobacco or any other liquids (except Water) in the morning.
- Bring urine sample in a container if possible (containers are available at the Health Check centre).
- Please bring all your medical prescriptions and previous health medical records with you.
- Kindly inform the health check reception in case if you have a history of diabetes and cardiac problems.

ભારત સરકાર
Government of India

રોહિત શર્તાબેન
Rohit Shartaben

જન્મ તારીખ / DOB: 16/10/1980
લિંગ / Female



6321 4143 1092

આધાર - સામાન્ય માણસનો અધિકાર

અનુનિકાચિતિયા અધિકારણ પત્રિકારણ
Unique Identification Authority of India

સામન્ય સેવા પુનઃસંસ્થાપન ક્ષેત્ર, 13,
સહાય નગર, પુનઃસંસ્થાપન પોલીસ સ્ટેશન,
પાલુડ, કાલકાંઠી મકાન, વઘીરા,
ગે.સે.કે. ડિવે. ગુજરાત, 390010

Address: W/O Rohit Shartaben, 13, Tangle
Nagar, Behind GDC Police Station, GDC
Makapust, Vaghira, M.I. Estate,
Gujarat, 390010

6321 4143 1092

 1927
 1927-200-0947

 help@uidai.gov.in

 www.uidai.gov.in