



भारत सरकार  
Government of India

भारतीय विशिष्ट पहचान प्राधिकरण  
Unique Identification Authority of India

नामांकन क्रम/ Enrolment No.: 0648/82849/03518

Download Date: 04/09/2021

To  
चंद्रकांता श्रीवास्तव  
Chandrakanta Srivastava  
C/O: Prakash Chandra Srivastava  
Kalyanpur  
Plot no. 17 New Ashok nagar  
Kanpur  
Kalyanpur  
Kanpur Nagar Uttar Pradesh - 208017  
7080909190

Issue Date: 29/06/2021

Signature Not Verified  
Digitally signed by  
UNIQUE IDENTIFICATION  
AUTHORITY OF INDIA GS  
Date: 2021.06.29 07:08:17  
IST

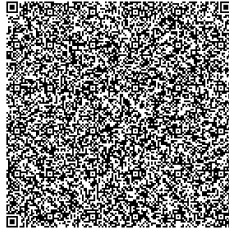

आपका **आधार** क्रमांक / Your **Aadhaar** No. :

**9227 9179 4433**

VID : 9182 9971 3784 2025

मेरा **आधार**, मेरी पहचान



भारत सरकार  
Government of India



चंद्रकांता श्रीवास्तव  
Chandrakanta Srivastava  
जन्म तिथि/DOB: 01/08/1989  
महिला/ FEMALE

Download Date: 04/09/2021

Issue Date: 29/06/2021

**9227 9179 4433**

VID : 9182 9971 3784 2025

मेरा **आधार**, मेरी पहचान



Government of India



## सूचना

- **आधार** पहचान का प्रमाण है, नागरिकता का नहीं।
- सुरक्षित QR कोड / ऑफलाइन XML / ऑनलाइन ऑथेंटिकेशन से पहचान प्रमाणित करें।
- यह एक इलेक्ट्रॉनिक प्रक्रिया द्वारा बना हुआ पत्र है।

## INFORMATION

- **Aadhaar** is a proof of identity, not of citizenship.
- Verify identity using Secure QR Code/ Offline XML/ Online Authentication.
- This is electronically generated letter.

- **आधार** देश भर में मान्य है।
- **आधार** कई सरकारी और गैर सरकारी सेवाओं को पाना आसान बनाता है।
- **आधार** में मोबाइल नंबर और ईमेल ID अपडेट रखें।
- **आधार** को अपने स्मार्ट फोन पर रखें, **mAadhaar App** के साथ।

- **Aadhaar** is valid throughout the country.
- **Aadhaar** helps you avail various Government and non-Government services easily.
- Keep your mobile number & email ID updated in **Aadhaar**.
- Carry Aadhaar in your smart phone – use **mAadhaar App**.



भारतीय विशिष्ट पहचान प्राधिकरण  
Unique Identification Authority of India



पता:

द्वारा: प्रकाश चंद्र श्रीवास्तव, प्लॉट नं. 17 न्यू अशोक नगर, कल्यानपुर, कानपुर नगर, उत्तर प्रदेश - 208017

Address:

C/O: Prakash Chandra Srivastava, Plot no. 17 New Ashok nagar, Kalyanpur, Kanpur, Kanpur Nagar, Uttar Pradesh - 208017

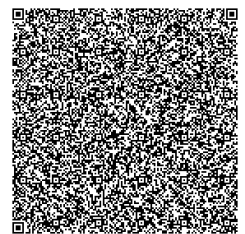

**9227 9179 4433**

VID : 9182 9971 3784 2025

1947

help@uidai.gov.in

www.uidai.gov.in



B38/42/27, Mohinikunj, Mahmoorganj,  
Varanasi, Uttar Pradesh 221010, India

Latitude

25.305339°

Longitude

82.979041°

LOCAL 09:29:50

GMT 03:59:50

SUNDAY 10.01.2023

ALTITUDE 37 METER

# Chandan Diagnostic



Age / Gender: 34/Female

Date and Time: 1st Oct 23 10:01 AM

Patient ID: CVAR0058702324

Patient Name: Mrs.CHANDRAKANTA SRIVASTAVA-

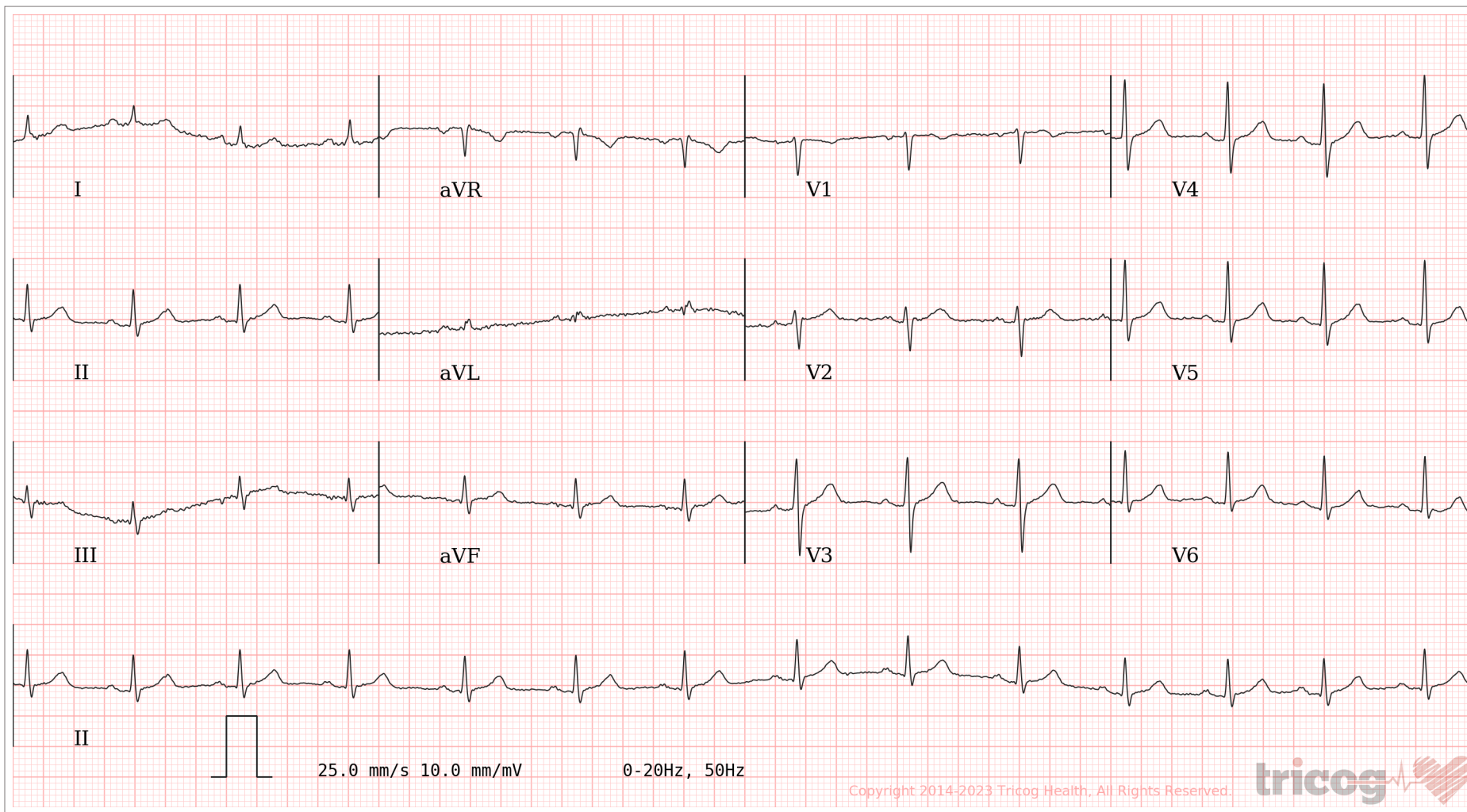
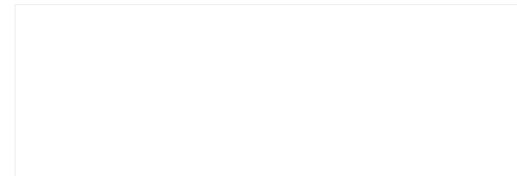

AR: 85bpm    VR: 85bpm    QRSD: 80ms    QT: 342ms    QTcB: 406ms    PRI: 144ms    P-R-T: 10° 46° 60°

ECG Within Normal Limits: Sinus Rhythm. Please correlate clinically.

AUTHORIZED BY

Dr. Charit  
MD, DM: Cardiology

REPORTED BY

Dr Nethra

Disclaimer: Analysis in this report is based on ECG alone and should only be used as an adjunct to clinical history, symptoms and results of other invasive and non-invasive tests and must be interpreted by a qualified physician.

63382



# CHANDAN DIAGNOSTIC CENTRE

Add: 99, Shivaji Nagar Mahmoorganj, Varanasi  
Ph: 9235447795,0542-3500227  
CIN : U85110DL2003PLC308206



Patient Name	: Mrs.CHANDRAKANTA SRIVASTAVA-	Registered On	: 01/Oct/2023 09:13:32
Age/Gender	: 34 Y 0 M 0 D /F	Collected	: 01/Oct/2023 10:33:36
UHID/MR NO	: CVAR.0000042182	Received	: 01/Oct/2023 10:46:31
Visit ID	: CVAR0058702324	Reported	: 01/Oct/2023 12:39:15
Ref Doctor	: Dr.MEDIWHEEL VNS -	Status	: Final Report

## DEPARTMENT OF HAEMATOLOGY

### MEDIWHEEL BANK OF BARODA MALE & FEMALE BELOW 40 YRS

Test Name	Result	Unit	Bio. Ref. Interval	Method
-----------	--------	------	--------------------	--------

#### Blood Group (ABO & Rh typing) \* , Blood

Blood Group	B			ERYTHROCYTE MAGNETIZED TECHNOLOGY / TUBE AGGLUTINA
Rh ( Anti-D)	NEGATIVE			ERYTHROCYTE MAGNETIZED TECHNOLOGY / TUBE AGGLUTINA

#### Complete Blood Count (CBC) \* , Whole Blood

Haemoglobin	12.30	g/dl	1 Day- 14.5-22.5 g/dl 1 Wk- 13.5-19.5 g/dl 1 Mo- 10.0-18.0 g/dl 3-6 Mo- 9.5-13.5 g/dl 0.5-2 Yr- 10.5-13.5 g/dl 2-6 Yr- 11.5-15.5 g/dl 6-12 Yr- 11.5-15.5 g/dl 12-18 Yr 13.0-16.0 g/dl Male- 13.5-17.5 g/dl Female- 12.0-15.5 g/dl	
TLC (WBC)	7,500.00	/Cu mm	4000-10000	ELECTRONIC IMPEDANCE
<u>DLC</u>				
Polymorphs (Neutrophils )	70.00	%	55-70	ELECTRONIC IMPEDANCE
Lymphocytes	20.00	%	25-40	ELECTRONIC IMPEDANCE
Monocytes	4.00	%	3-5	ELECTRONIC IMPEDANCE
Eosinophils	6.00	%	1-6	ELECTRONIC IMPEDANCE
Basophils	0.00	%	<1	ELECTRONIC IMPEDANCE
<u>ESR</u>				
Observed	10.00	Mm for 1st hr.		
Corrected	6.00	Mm for 1st hr.	<20	
PCV (HCT)	36.50	%	40-54	
<u>Platelet count</u>				
Platelet Count	1.0	LACS/cu mm	1.5-4.0	ELECTRONIC IMPEDANCE/MICROSCOPIC
PDW (Platelet Distribution width)	nr	fL	9-17	ELECTRONIC IMPEDANCE
P-LCR (Platelet Large Cell Ratio)	nr	%	35-60	ELECTRONIC IMPEDANCE





# CHANDAN DIAGNOSTIC CENTRE

Add: 99, Shivaji Nagar Mahmoorganj, Varanasi  
Ph: 9235447795, 0542-3500227  
CIN : U85110DL2003PLC308206



Patient Name	: Mrs.CHANDRAKANTA SRIVASTAVA-	Registered On	: 01/Oct/2023 09:13:32
Age/Gender	: 34 Y 0 M 0 D /F	Collected	: 01/Oct/2023 10:33:36
UHID/MR NO	: CVAR.0000042182	Received	: 01/Oct/2023 10:46:31
Visit ID	: CVAR0058702324	Reported	: 01/Oct/2023 12:39:15
Ref Doctor	: Dr.MEDIWHEEL VNS -	Status	: Final Report

## DEPARTMENT OF HAEMATOLOGY

### MEDIWHEEL BANK OF BARODA MALE & FEMALE BELOW 40 YRS

Test Name	Result	Unit	Bio. Ref. Interval	Method
PCT (Platelet Hematocrit)	nr	%	0.108-0.282	ELECTRONIC IMPEDANCE
MPV (Mean Platelet Volume)	nr	fL	6.5-12.0	ELECTRONIC IMPEDANCE
RBCCount				
RBC Count	4.04	Mill./cu mm	3.7-5.0	ELECTRONIC IMPEDANCE
Blood Indices (MCV, MCH, MCHC)				
MCV	90.40	fl	80-100	CALCULATED PARAMETER
MCH	30.30	pg	28-35	CALCULATED PARAMETER
MCHC	33.60	%	30-38	CALCULATED PARAMETER
RDW-CV	12.70	%	11-16	ELECTRONIC IMPEDANCE
RDW-SD	44.30	fL	35-60	ELECTRONIC IMPEDANCE
Absolute Neutrophils Count	5,250.00	/cu mm	3000-7000	
Absolute Eosinophils Count (AEC)	450.00	/cu mm	40-440	

S.N. Sinha

Dr.S.N. Sinha (MD Path)





# CHANDAN DIAGNOSTIC CENTRE

Add: 99, Shivaji Nagar Mahmoorganj, Varanasi  
Ph: 9235447795,0542-3500227  
CIN : U85110DL2003PLC308206



Patient Name	: Mrs.CHANDRAKANTA SRIVASTAVA-	Registered On	: 01/Oct/2023 09:13:34
Age/Gender	: 34 Y 0 M 0 D /F	Collected	: 01/Oct/2023 10:33:36
UHID/MR NO	: CVAR.0000042182	Received	: 01/Oct/2023 10:46:31
Visit ID	: CVAR0058702324	Reported	: 01/Oct/2023 12:28:04
Ref Doctor	: Dr.MEDIWHEEL VNS -	Status	: Final Report

## DEPARTMENT OF BIOCHEMISTRY

### MEDIWHEEL BANK OF BARODA MALE & FEMALE BELOW 40 YRS

Test Name	Result	Unit	Bio. Ref. Interval	Method
-----------	--------	------	--------------------	--------

#### GLUCOSE FASTING , Plasma

Glucose Fasting	85.40	mg/dl	< 100 Normal 100-125 Pre-diabetes ≥ 126 Diabetes	GOD POD
-----------------	-------	-------	--------------------------------------------------------	---------

#### Interpretation:

- Kindly correlate clinically with intake of hypoglycemic agents, drug dosage variations and other drug interactions.
- A negative test result only shows that the person does not have diabetes at the time of testing. It does not mean that the person will never get diabetes in future, which is why an Annual Health Check up is essential.
- I.G.T = Impaired Glucose Tolerance.

BUN (Blood Urea Nitrogen) Sample:Serum	8.60	mg/dL	7.0-23.0	CALCULATED
Creatinine Sample:Serum	1.00	mg/dl	0.5-1.30 Spot Urine-Male- 20-275 Female-20-320	MODIFIED JAFFES
Uric Acid Sample:Serum	5.30	mg/dl	2.5-6.0	URICASE
<b>LFT (WITH GAMMA GT) * , Serum</b>				
SGOT / Aspartate Aminotransferase (AST)	21.30	U/L	< 35	IFCC WITHOUT P5P
SGPT / Alanine Aminotransferase (ALT)	21.30	U/L	< 40	IFCC WITHOUT P5P
Gamma GT (GGT)	36.00	IU/L	11-50	OPTIMIZED SZAZING
Protein	7.10	gm/dl	6.2-8.0	BIURET
Albumin	4.10	gm/dl	3.4-5.4	B.C.G.
Globulin	3.00	gm/dl	1.8-3.6	CALCULATED
A:G Ratio	1.37		1.1-2.0	CALCULATED
Alkaline Phosphatase (Total)	146.00	U/L	42.0-165.0	IFCC METHOD
Bilirubin (Total)	1.30	mg/dl	0.3-1.2	JENDRASSIK & GROF
Bilirubin (Direct)	0.50	mg/dl	< 0.30	JENDRASSIK & GROF
Bilirubin (Indirect)	0.80	mg/dl	< 0.8	JENDRASSIK & GROF

#### LIPID PROFILE ( MINI ) , Serum

Cholesterol (Total)	219.00	mg/dl	<200 Desirable	CHOD-PAP
---------------------	--------	-------	----------------	----------





# CHANDAN DIAGNOSTIC CENTRE

Add: 99, Shivaji Nagar Mahmoorganj, Varanasi  
Ph: 9235447795,0542-3500227  
CIN : U85110DL2003PLC308206



Patient Name	: Mrs.CHANDRAKANTA SRIVASTAVA-	Registered On	: 01/Oct/2023 09:13:34
Age/Gender	: 34 Y 0 M 0 D /F	Collected	: 01/Oct/2023 10:33:36
UHID/MR NO	: CVAR.0000042182	Received	: 01/Oct/2023 10:46:31
Visit ID	: CVAR0058702324	Reported	: 01/Oct/2023 12:28:04
Ref Doctor	: Dr.MEDIWHEEL VNS -	Status	: Final Report

## DEPARTMENT OF BIOCHEMISTRY

### MEDIWHEEL BANK OF BARODA MALE & FEMALE BELOW 40 YRS

Test Name	Result	Unit	Bio. Ref. Interval	Method
HDL Cholesterol (Good Cholesterol)	57.70	mg/dl	200-239 Borderline High > 240 High 30-70	DIRECT ENZYMATIC
LDL Cholesterol (Bad Cholesterol)	123	mg/dl	< 100 Optimal 100-129 Nr. Optimal/Above Optimal 130-159 Borderline High 160-189 High > 190 Very High	CALCULATED
VLDL	37.94	mg/dl	10-33	CALCULATED
Triglycerides	189.70	mg/dl	< 150 Normal 150-199 Borderline High 200-499 High >500 Very High	GPO-PAP

S.N. Sinha

Dr.S.N. Sinha (MD Path)





# CHANDAN DIAGNOSTIC CENTRE

Add: 99, Shivaji Nagar Mahmoorganj, Varanasi  
Ph: 9235447795,0542-3500227  
CIN : U85110DL2003PLC308206



Patient Name	: Mrs.CHANDRAKANTA SRIVASTAVA-	Registered On	: 01/Oct/2023 09:13:33
Age/Gender	: 34 Y 0 M 0 D /F	Collected	: 01/Oct/2023 10:33:36
UHID/MR NO	: CVAR.0000042182	Received	: 01/Oct/2023 10:46:31
Visit ID	: CVAR0058702324	Reported	: 01/Oct/2023 13:30:24
Ref Doctor	: Dr.MEDIWHEEL VNS -	Status	: Final Report

## DEPARTMENT OF CLINICAL PATHOLOGY

### MEDIWHEEL BANK OF BARODA MALE & FEMALE BELOW 40 YRS

Test Name	Result	Unit	Bio. Ref. Interval	Method
-----------	--------	------	--------------------	--------

#### URINE EXAMINATION, ROUTINE\* , Urine

Color	PALE YELLOW			
Specific Gravity	1.015			
Reaction PH	Acidic ( 6.5 )			DIPSTICK
Protein	ABSENT	mg %	< 10 Absent 10-40 (+) 40-200 (++) 200-500 (+++) > 500 (++++)	DIPSTICK
Sugar	ABSENT	gms%	< 0.5 (+) 0.5-1.0 (++) 1-2 (+++) > 2 (++++)	DIPSTICK
Ketone	ABSENT	mg/dl	0.1-3.0	BIOCHEMISTRY
Bile Salts	ABSENT			
Bile Pigments	ABSENT			
Urobilinogen(1:20 dilution)	ABSENT			
Microscopic Examination:				
Epithelial cells	1-2/h.p.f			MICROSCOPIC EXAMINATION
Pus cells	0-2/h.p.f			
RBCs	ABSENT			MICROSCOPIC EXAMINATION
Cast	ABSENT			
Crystals	ABSENT			MICROSCOPIC EXAMINATION
Others	ABSENT			

#### SUGAR, FASTING STAGE\* , Urine

Sugar, Fasting stage	ABSENT	gms%
----------------------	--------	------

#### Interpretation:

(+)	< 0.5
(++)	0.5-1.0
(+++)	1-2
(++++)	> 2

S.N. Sinha

Dr.S.N. Sinha (MD Path)







# CHANDAN DIAGNOSTIC CENTRE

Add: 99, Shivaji Nagar Mahmoorganj, Varanasi  
Ph: 9235447795, 0542-3500227  
CIN : U85110DL2003PLC308206



Patient Name	: Mrs.CHANDRAKANTA SRIVASTAVA-	Registered On	: 01/Oct/2023 09:13:34
Age/Gender	: 34 Y 0 M 0 D /F	Collected	: 01/Oct/2023 10:33:36
UHID/MR NO	: CVAR.0000042182	Received	: 01/Oct/2023 16:26:17
Visit ID	: CVAR0058702324	Reported	: 01/Oct/2023 17:08:28
Ref Doctor	: Dr.MEDIWHEEL VNS -	Status	: Final Report

## DEPARTMENT OF IMMUNOLOGY

### MEDIWHEEL BANK OF BARODA MALE & FEMALE BELOW 40 YRS

Test Name	Result	Unit	Bio. Ref. Interval	Method
-----------	--------	------	--------------------	--------

#### THYROID PROFILE - TOTAL \* , Serum

T3, Total (tri-iodothyronine)	120.00	ng/dl	84.61-201.7	CLIA
T4, Total (Thyroxine)	8.26	ug/dl	3.2-12.6	CLIA
TSH (Thyroid Stimulating Hormone)	3.410	μIU/mL	0.27 - 5.5	CLIA

#### Interpretation:

0.3-4.5	μIU/mL	First Trimester
0.5-4.6	μIU/mL	Second Trimester
0.8-5.2	μIU/mL	Third Trimester
0.5-8.9	μIU/mL	Adults 55-87 Years
0.7-27	μIU/mL	Premature 28-36 Week
2.3-13.2	μIU/mL	Cord Blood > 37Week
0.7-64	μIU/mL	Child(21 wk - 20 Yrs.)
1-39	μIU/mL	Child 0-4 Days
1.7-9.1	μIU/mL	Child 2-20 Week

- 1) Patients having low T3 and T4 levels but high TSH levels suffer from primary hypothyroidism, cretinism, juvenile myxedema or autoimmune disorders.
- 2) Patients having high T3 and T4 levels but low TSH levels suffer from Grave's disease, toxic adenoma or sub-acute thyroiditis.
- 3) Patients having either low or normal T3 and T4 levels but low TSH values suffer from iodine deficiency or secondary hypothyroidism.
- 4) Patients having high T3 and T4 levels but normal TSH levels may suffer from toxic multinodular goiter. This condition is mostly a symptomatic and may cause transient hyperthyroidism but no persistent symptoms.
- 5) Patients with high or normal T3 and T4 levels and low or normal TSH levels suffer either from T3 toxicosis or T4 toxicosis respectively.
- 6) In patients with non thyroidal illness abnormal test results are not necessarily indicative of thyroidism but may be due to adaptation to the catabolic state and may revert to normal when the patient recovers.
- 7) There are many drugs for eg. Glucocorticoids, Dopamine, Lithium, Iodides, Oral radiographic dyes, etc. which may affect the thyroid function tests.
- 8) Generally when total T3 and total T4 results are indecisive then Free T3 and Free T4 tests are recommended for further confirmation along with TSH levels.

S.N. Sinha

Dr.S.N. Sinha (MD Path)





# CHANDAN DIAGNOSTIC CENTRE

Add: 99, Shivaji Nagar Mahmoorganj, Varanasi  
Ph: 9235447795,0542-3500227  
CIN : U85110DL2003PLC308206



Patient Name	: Mrs.CHANDRAKANTA SRIVASTAVA-	Registered On	: 01/Oct/2023 09:13:36
Age/Gender	: 34 Y 0 M 0 D /F	Collected	: N/A
UHID/MR NO	: CVAR.0000042182	Received	: N/A
Visit ID	: CVAR0058702324	Reported	: 01/Oct/2023 19:57:56
Ref Doctor	: Dr.MEDIWHEEL VNS -	Status	: Final Report

## DEPARTMENT OF X-RAY

MEDIWHEEL BANK OF BARODA MALE & FEMALE BELOW 40 YRS

X-RAY DIGITAL CHEST PA \*

### X-Ray Digital Chest P.A. View

- Lung fields are clear.
- Pleural spaces are clear.
- Both hilar shadows appear normal.
- Trachea and carina appear normal.
- Heart size within normal limits.
- Both the diaphragms appear normal.
- Soft tissues and Bony cage appear normal.

### IMPRESSION

**\* NO OBVIOUS DETECTABLE ABNORMALITY SEEN**

\*\*\* End Of Report \*\*\*

Result/s to Follow:

STOOL, ROUTINE EXAMINATION, GLUCOSE PP, SUGAR, PP STAGE, GLYCOSYLATED HAEMOGLOBIN (HBA1C), ECG / EKG, ULTRASOUND WHOLE ABDOMEN (UPPER & LOWER)



  
Dr Raveesh Chandra Roy (MD-Radio)

This report is not for medico legal purpose. If clinical correlation is not established, kindly repeat the test at no additional cost within seven days.

Facilities: Pathology, Bedside Sample Collection, Health Check-ups, Digital X-Ray, ECG (Bedside also), Allergy Testing, Test And Health Check-ups, Ultrasonography, Sonomammography, Bone Mineral Density (BMD), Doppler Studies, 2D Echo, CT Scan, MRI, Blood Bank, TMT, EEG, PFT, OPG, Endoscopy, Digital Mammography, Electromyography (EMG), Nerve Condition Velocity (NCV), Audiometry, Brainstem Evoked Response Audiometry (BERA), Colonoscopy, Ambulance Services, Online Booking Facilities for Diagnostics, Online Report Viewing \*  
365 Days Open \*Facilities Available at Select Location

Page 7 of 7



Customer Care No.: +91-9918300637 E-mail: customercare.diagnostic@chandan.co.in Web: www.chandan.co.in

Home Sample Collection  
1800-419-0002

Mar. 2018

## CHANDAN DIAGNOSTIC CENTRE

Name of Company: Mediwheel  
Name of Executive: Mrs. Chandrakanta Sivarajav  
Date of Birth: 01/08/1989  
Sex: Male / Female  
Height: 165 CMs  
Weight: 80 KGs  
BMI (Body Mass Index): 29.4  
Chest (Expiration / Inspiration) 102 / 104 CMs  
Abdomen: 104 CMs  
Blood Pressure: 112 / 72 mm/Hg  
Pulse: 90 BPM - Regular / Irregular  
RR: 18 Resp/Min  
Ident Mark: Mole on Just above the left eyebrow  
Any Allergies: NO  
Vertigo: NO  
Any Medications: NO  
Any Surgical History: NO  
Habits of alcoholism/smoking/tobacco: NO  
Chief Complaints if any: NO  
Lab Investigation Reports: NO  
Eye Check up vision & Color vision: Normal  
Left eye: Normal  
Right eye: Normal

## CHANDAN DIAGNOSTIC CENTRE

Near vision: N/6

Far vision : 6/6

Dental check up : Normal

ENT Check up : Normal

Eye Checkup: Normal

### Final impression

Certified that I examined... Chandra Kant Singh S/o or D/o  
..... is presently in good health and free from any  
cardio-respiratory/communicable ailment, he/she is fit / Unfit to join any  
organization.



Chandra Kant Singh

Client Signature :-



.....  
Signature of Medical Examiner

**Dr. R.C. ROY**  
MBBS., MD. (Radio Diagnosis)  
Reg. No.-26918

Name & Qualification - Dr. R. C. Roy  
(MBBS, MD)

Date... 01... / 10... / 2023

Place - VARANASI  
Chandan Diagnostic Centre  
99, Shivaji Nagar, Mahmooorganj  
Varanasi-221010 (U.P.)  
Phone No.: 0542-2223232