



नाम: **VEERPAL KAUR**  
Name:

कर्मचारी कूट क्र. **93821**  
E. C. No.

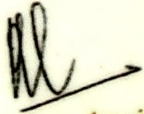

*Veerpal Kaur*

  
जारीकर्ता प्राधिकारी : मु. प्र. (मा.सं.प्र.) पं.ज.क.क्षे.  
Issuing Authority : CM (H.R.M.) RO, JLN.



धारक के हस्ताक्षर  
Signature of Holder

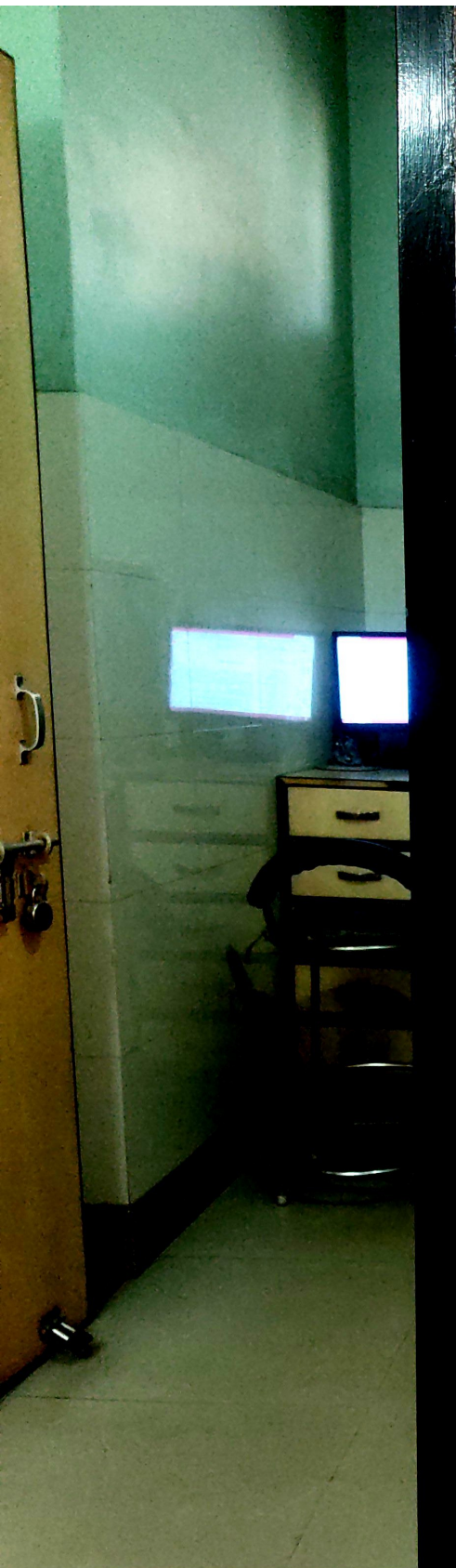

GPS Map Camera

.5



Google

**Jalandhar, Punjab, India**

Sant Namdev Bhawan, Basti Sheikh Rd, Near Sita

Mandir, Model House, Jalandhar, Punjab 144003, India

Lat 31.312975°

Long 75.560352°

18/09/21 10:29 AM

# Baweja Hospital & Maternity Home

Near Sati Mandir, Model House Road, Jalandhar City.

**Dr. Rupinder Singh**

M.D. (Medicine), Physician & Cardiologist  
Ex. Consultant : Guru Nanak Mission Hospital, Jal.  
Ex. Consultant : Gulab Devi Hospital, Jalandhar.  
Ex. Sr. Resident : Sir Ganga Ram Hospital, New Delhi.

**Dr. (Mrs.) Jyoti Baweja**

M.B.B.S. D.G.O. (I.C.M.C.H.)  
Gynaecologist & Obstetrician  
Ex. Resident Deptt. of Obstetrics & Gynaecology  
Lady Hardinge Medical College, New Delhi

## Facilities :

- ★ O.P.D.
- ★ INDOOR
- ★ I.C.U.
- ★ CARDIAC MONITOR
- ★ OPERATION FACILITIES
- ★ ULTRA SOUND
- ★ E.C.G.
- ★ X-RAY
- ★ SPIRO METER
- ★ 2-D ECHO
- ★ TMT (STRESS TEST)
- ★ IMMUNIZATION
- ★ LABORATORY
- ★ NEBULIZER
- ★ M.T.P.
- ★ ANTENATAL CHECKUPS
- ★ DELIVERY (PAINLESS)
- ★ INFERTILITY SERVICES

### TIMINGS

Morning : 9.00 a.m. to 2.00 p.m.  
Evening : 5.30 p.m. to 8.00 p.m.  
Sunday Emergency Only

**EMERGENCY 24 HOURS**

Name of Patient..... Neerpal kaur ..... Age & Sex..... 35/F .....  
Address..... Mansarovar side Dera KPT ..... Dated..... 18/09/2021 .....

BP 120/70  
Pulse - 76  
Temp afebrile  
Rr - 12/-  
J<sup>o</sup> P<sup>o</sup> G<sup>o</sup> JVP N/A, CI, Oed<sup>n</sup>,  
- Chest - clear Vesicular breath  
CVS - S<sub>1</sub>S<sub>2</sub> D C G<sub>4</sub>  
CNS - WNR cerebell  
R/R - WNR

Eye WNR  
Ocular - Normal

**BAWEJA HOSPITAL & MATERNITY HOME**  
Near Police Div. No. 5,  
Model House Road, Jalandhar

*Neerpal kaur*  
*18/09/2021*

NOT FOR MEDICO LEGAL PURPOSES



भारत सरकार  
Government of India



भारतीय विशिष्ट पहचान प्राधिकरण  
Unique Identification Authority of India

नामांकन क्रम/ Enrolment No.: 0648/02634/00003

Download Date: 21/12/2020

To  
Veerpal Kaur  
Veerpal Kaur  
W/O Sudeep Singh  
H.No B-43/206

Mansoorwal  
Near Gurudwara  
Mansurwal Dona,  
Mansoorwal  
Kapurthala Punjab - 144601  
8195017111

Signature Not Verified  
Detailed Instructions  
At: [www.uidai.gov.in](http://www.uidai.gov.in)  
Date: 20/03/2016

Issue Date: 20/03/2016

*Dr. Rupinder Singh*  
M.D (Medicine)  
Physician & Cardiologist  
Baweja Hospital & Maternity Home  
Near Sarf Mandi, Model House Road  
Jalandhar City (M) 141-8331

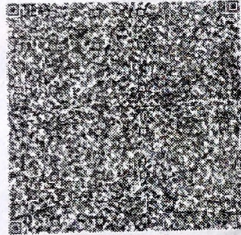

आपका आधार क्रमांक / Your Aadhaar No. :

7437 9185 8098

VID : 9122 2557 1398 9275

मेरा आधार, मेरी पहचान



भारत सरकार  
Government of India



Veerpal Kaur  
Veerpal Kaur  
जन्म तिथि/DOB: 12/07/1986  
महिला/ FEMALE

Issue Date: 20/03/2016

Download Date: 21/12/2020

7437 9185 8098

VID : 9122 2557 1398 9275

मेरा आधार, मेरी पहचान

*I am still waiting  
since last  
12 hrs  
What?*



Government of India



सूचना

- आधार पहचान का प्रमाण है, नागरिकता का नहीं।
- स्मार्ट QR कोड / ऑफलाइन XML / ऑनलाइन ऑथेंटिकेशन से पहचान प्रमाणित करें।
- यह एक इलेक्ट्रॉनिक प्रक्रिया द्वारा बना हुआ पत्र है।

### INFORMATION

- Aadhaar is a proof of identity, not of citizenship.
- Verify identity using Secure QR Code/ Offline XML/ Online Authentication.
- This is electronically generated letter.

- आधार देश भर में मान्य है।
- आधार कई सरकारी और गैर सरकारी सेवाओं को पाना आसान बनाता है।
- आधार में मोबाइल नंबर और ईमेल ID अपडेट रखें।
- आधार को अपने स्मार्ट फोन पर रखें, mAadhaar App के साथ।
- Aadhaar is valid throughout the country.
- Aadhaar helps you avail various Government and non-Government services easily.
- Keep your mobile number & email ID updated in Aadhaar.
- Carry Aadhaar in your smart phone – use mAadhaar App.



भारतीय विशिष्ट पहचान प्राधिकरण  
Unique Identification Authority of India



पता:  
W/O Sudeep Singh, H.No. B-43/206, Near  
Gurudwara Daya Ram, Mansoorwal,  
Mansurwal Dona, Kapurthala,  
Punjab - 144601

Address:  
W/O Sudeep Singh, H.No. B-43/206, Near  
Gurudwara Daya Ram, Mansoorwal,  
Mansurwal Dona, Kapurthala,  
Punjab - 144601

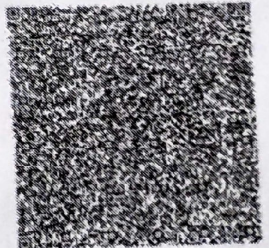

7437 9185 8098

VID : 9122 2557 1398 9275

1947

help@uidai.gov.in

www.uidai.gov.in

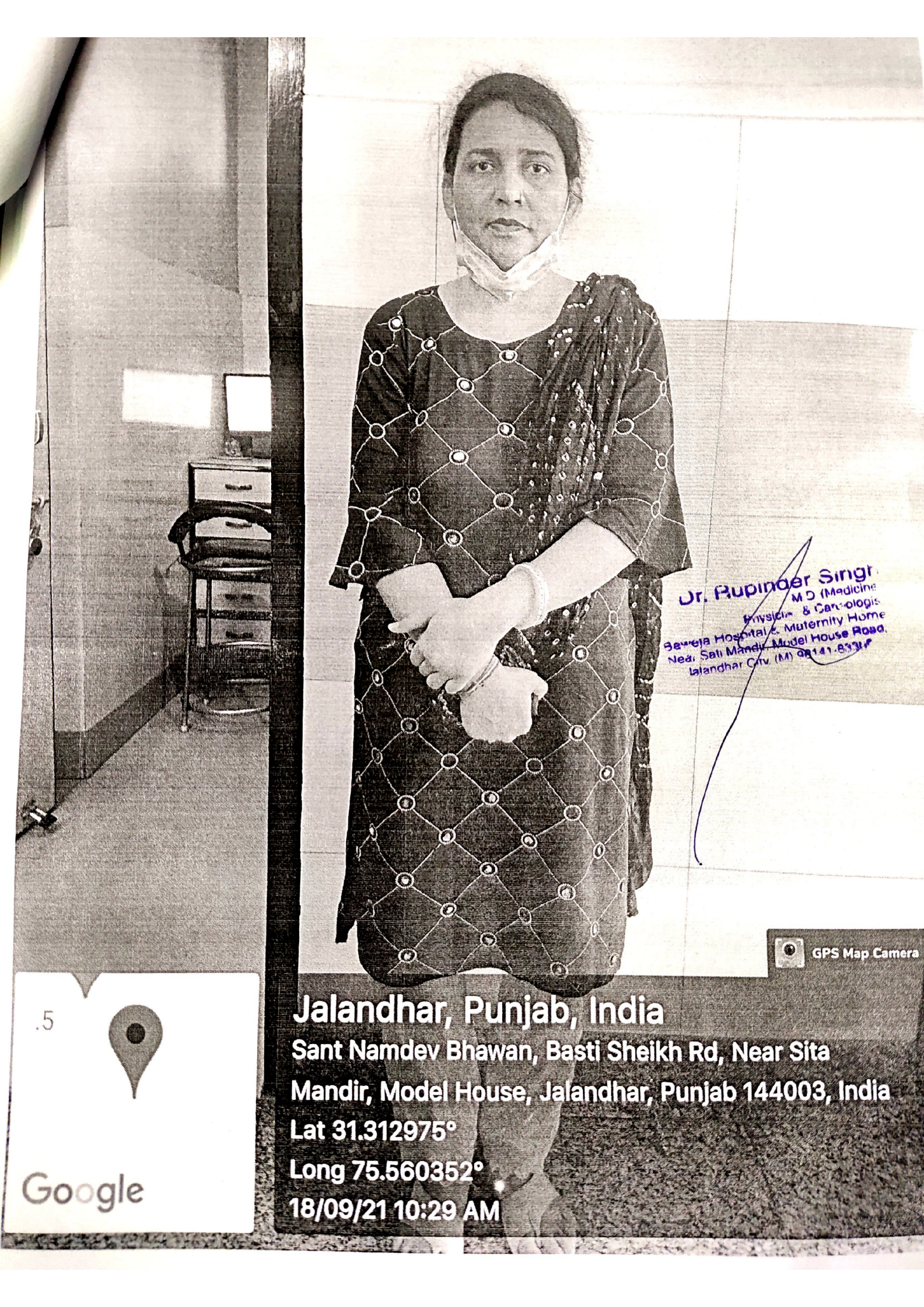

**Jr. Rupinder Singh**  
M.D (Medicine)  
Physician & Cardiologist  
Bareilly Hospital & Maternity Home  
Near: Sati Mandir, Model House Road,  
Jalandhar City (M) 98141-83318

 GPS Map Camera

.5   
**Google**

**Jalandhar, Punjab, India**  
**Sant Namdev Bhawan, Basti Sheikh Rd, Near Sita**  
**Mandir, Model House, Jalandhar, Punjab 144003, India**  
**Lat 31.312975°**  
**Long 75.560352°**  
**18/09/21 10:29 AM**

# Baweja Hospital & Maternity Home

Near Sati Mandir, Model House Road, Jalandhar City.

**Dr. Rupinder Singh**

M.D. (Medicine), Physician & Cardiologist

Ex. Consultant : Guru Nanak Mission Hospital, Jal.

Ex. Consultant : Gulab Devi Hospital, Jalandhar.

Ex. Sr. Resident : Sir Ganga Ram Hospital, New Delhi.

VEERPAL KAUR

34Y/F

US Abdomen.

18/9/2021

**Dr. Rupinder Singh**  
M.D (Medicine)  
Physician & Cardiologist

Baweja Hospital & Maternity Home  
Near Sati Mandir, Model House Road  
Jalandhar City (M) 98141-83305

US for--- UPPER ABDOMEN ONLY

**Dr. (Mrs.) Jyoti Baweja**

M.B.B.S. D.G.O. (I.C.M.C.H.)

Gynaecologist & Obstetrician

Ex. Resident Deptt. of Obstetrics & Gynaecology

Lady Hardinge Medical College, New Delhi

On real time B sonography Liver is normal in Size.  
Echopattern is Normal. Intrahepatic vasculature is normal.  
No discrete SOL in seen. CBD is normal in calibre, no obstruction  
is seen. No collaterals are noted at porta.

Gall Bladder Normal in size & shape. Walls are normal.  
No calculus seen

Pancreas is normal in size and echopattern, no SOL is seen.

Splenic is normal in size and echopattern is normal, no SOL seen.

Both Kidneys are normal in size & echotexture. No dilated ureters  
or pelvis noted, No Calculus seen. No perirenal fluid seen.

Bowel loop are normal, no SOL is seen. NO ascities seen.  
No evidence of pleural effusion or lymphadenopathy is seen.

IMPRESSION:- NORMAL STUDY

**Dr. Rupinder Singh**  
M.D (Medicine)  
Physician & Cardiologist  
Baweja Hospital & Maternity Home  
Near Sati Mandir, Model House Road  
Jalandhar City (M) 98141-83305





# Baweja Hospital & Maternity Home

Near Sati Mandir, Model House Road, Jalandhar City.

VEERPAL KAUR

Thyroid Profile.txt  
35/F 19/09/21

## THYROID PROFILE

TEST	VALUE	RANGE
T3	0.79ng/ml	0.60-1.81
T4	7.20ug/ml	5.01-12.45
TSH	1.39uIU/ml	0.35-5.50uIU/ml

Lab. Technologist

**Dr. Rupinder Singh**  
M.D (Medicine)  
Physician & Cardiologist  
Baweja Hospital & Maternity Home  
Near Sati Mandir, Model House Road,  
Jalandhar City. (M) 98141-83342

Lab Inchar





# Baweja Hospital & Maternity Home

Near Sati Mandir, Model House Road, Jalandhar City.

F.RUA TXT

VEERPAL KAUR

35/F

18/09/21

RUA  
GROSS EXAMINATION  
Colour Light Yellow  
Reaction Acidic  
Sp.Gravity 1.020  
Albumin Nil  
Sugar Nil

MICROSCOPIC EXAMINATION  
R.B.C.S Nil  
Pus Cells 0-1/hpf  
Casts Nil  
Epi Cells 0-1/hpf  
Crystals Nil  
Urobilinogen Negative  
Bile Salt Negative  
Bile Pigments Negative



Dr. Rupinder Singh  
M.D. (Medicine)  
Physician & Cardiologist  
Baweja Hospital & Maternity Home  
Near Sati Mandir, Model House Road,  
Jalandhar City (M) 98141-8331

Page 1

Lab Incharge

Subject to Conditions of Reporting given over leaf



# Baweja Hospital & Maternity Home

Near Sati Mandir, Model House Road, Jalandhar City.

CBC

VEERPAL KAUR

35/F

18/09/21

TEST	VALUE	RANGE
Hb	13.7gm%	12-16gm%
TLC	6,100/cumm	4000-11000/cumm
DLC		
Neutrophils	62%	40-70%
Lymphocytes	35%	20-40%
Eosinophils	02%	2-6%
Monocytes	01%	1-3%
RBC Count	4.4/cumm	4.2-5.5m/cumm
ESR	06mm	0-10mm in 1 hr
PCV	37.8%	35-50%
MCV	87.0fl	80-96fl
MCH	28.3pg	26-34pg
MCHC	33.7gm%	32-36gm%
Platelet Count	2.72Lac/mm	1.5-4.5 lac/mm

**Dr. Rupinder Singh**  
M.D. (Medicine)  
Physician & Cardiologist  
Baweja Hospital & Maternity Home  
Near Sati Mandir, Model House Road  
Jalandhar City (M) 98141-83377



# Baweja Hospital & Maternity Home

Near Sati Mandir, Model House Road, Jalandhar City.

VEERPAL KAUR      35/F      18/09/21      BOB

TEST	VALUE	RANGE
F.Blood Suga	99.2mg%	70-110mg%
PPBS	127.4mg%	up to 140mg%
HbA1C	4.7%	4-6%
S.Cholestrol	174.5mg%	140-24mg0%
HDL	36.5mg%	33-55mg%
TGL	120.5mg%	50-150mg%
LDL	109.0mg%	upto 160mg%
VLDL	24.0mg%	upto 35.0mg%
S.Chol/HDL	4.1	UPTO 6.0
HDL/LDL	0.334	
S.Protiens	7.1gm%	6-8gm%
S.Albumin	4.7gm%	3.5-5.3gm%
S.Globulin	2.4gm%	2.5-3.3gm%
S.Billirubin		
TOTAL	0.5g%	0.6-1.2mg%
Direct	0.1mg%	UP to 0.8mg%
Indirect	0.4mg%	UP to 40 IU/L
SGOT	20.3IU/L	UP to 40 IU/L
SGPT	25.7IU/L	UP to 40 IU/L
SGPT/SGOT	1.2	
GGTP	43.2IU/L	10-78 IU/L
S.Alkaline Phosphate	159.7 IU/L	UPTO 270 IU/L
S.Creatinine	0.7mg%	0.6-1.2mg%
BUN	13.1mg%	10-20mg%
BUN/Creatinine	17.7	
Uric Acid	4.3mg%	2-6mg%
S.Calcium	9.2mg%	8.5-10.5mg%
HIVI&(ELISA)	Non Reactive	
HBAAsAg	Non Reactive	
Blood Group	"B" POSITIVE	

**Dr. Rupinder Singh**  
M.D (Medicine)  
Physician & Cardiologist  
Baweja Hospital & Maternity Home  
Near Sati Mandir, Model House Road  
Jalandhar City (M) 98141-8331

Page 1

Lab Incharg

Subject to Conditions of Reporting given over le



# Baweja Hospital & Maternity Home

Near Sati Mandir, Model House Road, Jalandhar City.

chest x ray

VEERPAL KAUR

35/F

18/09/21

## CHEST X-RAY PA-VIEW

Rib Cage is Normal Bilaterally. Heart & Mediastinal Shadow is Normal. Bilateral Lung Fields are Normal. Diaphragms & pleural Angles are bilaterally Normal. Cardiothoracic Ratio is 0.45

IMPRESSION-NORMAL CHEST SKIAGRAM.

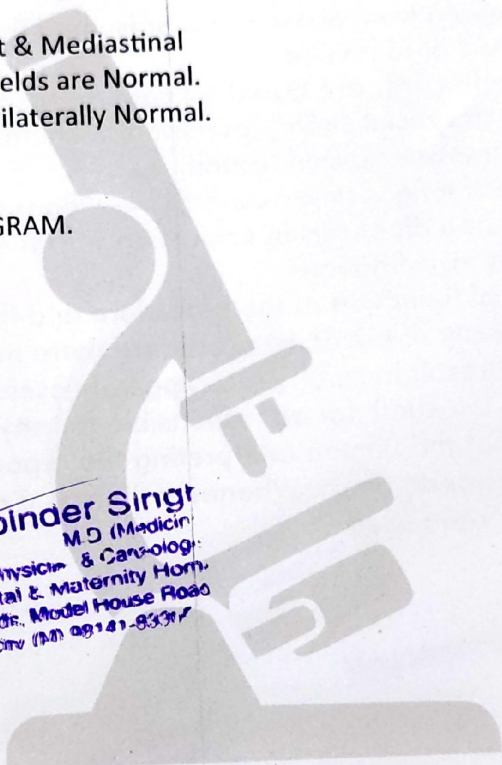
  
**Dr. Rupinder Singh**  
M.D (Medicine)  
Physician & Cardiologist  
Baweja Hospital & Maternity Home  
Near Sati Mandir, Model House Road  
Jalandhar City (Ph) 0191-21-83317



# Baweja Hospital & Maternity Home

Near Sati Mandir, Model House Road, Jalandhar City.

PP.RUA TXT

VEERPAL KAUR

35/F

18/09/21

GROSS EXAMINATION	
Colour	Light Yellow
Reaction	Acidic
Sp.Gravity	1.021
Albumin	Nil
Sugar	Nil
MICROSCOPIC EXAMINATION	
R.B.C.S	Nil
Pus Cells	0-1/hpf
Casts	Nil
Epi Cells	1-2/hpf
Crystals	Nil
Urobilinogen	Negative
Bile Salt	Negative
Bile Pigments	Negative

**Dr. Rupinder Singh**  
MO (Medicine)  
Physician & Cardiologist  
Baweja Hospital & Maternity Home  
Near Sati Mandir, Model House Road  
Jalandhar City (M) 99141-8394

**Dr. Rupinder Singh**  
MO (Medicine)  
Physician & Cardiologist  
Baweja Hospital & Maternity Home  
Near Sati Mandir, Model House Road  
Jalandhar City (M) 99141-8394



# SYNERGY LAB

Compassion | Quality | Trust  
An ISO 9001:2008 Certified Co.  
Certification No.: 10Q/SLI/100



Address : 663, Guru Teg Bahadur Nagar,  
Near Guru Ravidass Chowk, Jalandhar - 144003  
Lab : 0181-2463300  
Mobile +91-76961-65796, +91-98766-44073  
E-mail: synergylab2010@gmail.com  
Website: www.synergypathlab.com

Req No. : 474010  
Name : Ms. VEER PAL  
R/o :  
Age/Sex : 35 Years/Female  
M.R.No. :

Referred By : BAWEJA HOSPITAL  
Req Dt/Time : 18/09/2021 / 1.42 PM  
Sampling Dt : 18-SEP-21 / 1.42 PM  
Rep Dt/Time : 18/09/2021 / 06:06:02 pm  
Sample :

## PAP SMEAR EXAMINATION

P 278/21

Reporting by Bethesda 2014

Specimen received: One unstained smear

Specimen adequacy: Satisfactory for evaluation. Transformation zone component seen

**Microscopic examination:** Smears are composed mainly of superficial and intermediate squamous cells, few endocervical glandular cells, occasional metaplastic cells along with mild inflammation. Background shows hemorrhage.

No dysplasia/ fungal element/parasite seen in the smears examined.

**IMPRESSION:** NEGATIVE FOR INTRAEPITHELIAL LESION/ MALIGNANCY

**Dr. Rupinder Singh**  
M.D (Medicine)  
Physician & Cardiologist  
Baweja Hospital & Maternity Home  
Near Sati Mandi, Model House Road  
Jalandhar City (M) 08141-81211

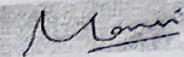
  
Dr. Mansi Sharma

10mm/mV 25.0mm/S

0.05-35 Hz 50Hz

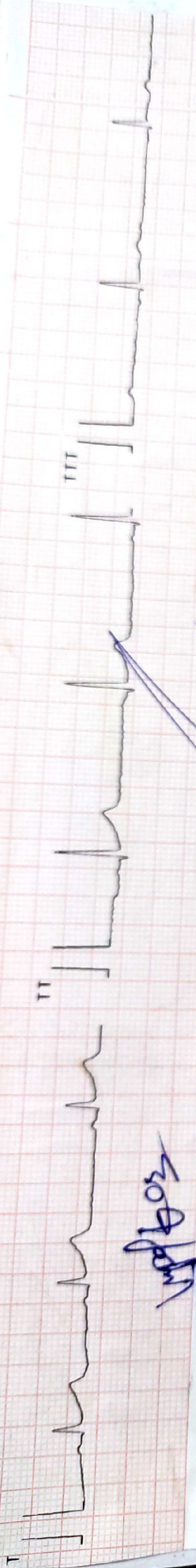

MP/603

10mm/mV 25.0mm/S

A-IIIW CE

Dr. Pujinder Singh

MBB (Medicine)

Physician & Cardiologist

3rd Floor, Mother's & Maternity Home

Near Saty Mandir, Model House Road

Indraprastha, New Delhi (M) 9811-83317

aVR

aVI

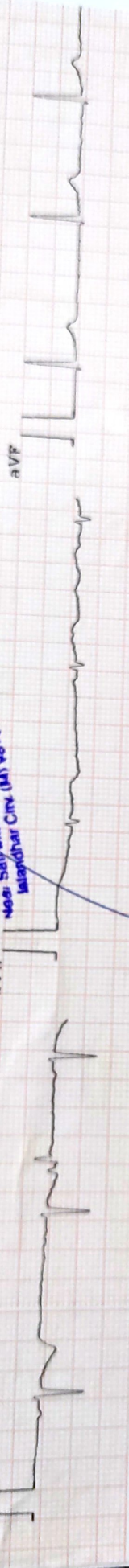

A-IIIW CE

10mm/mV 25.0mm/S

0.05-35 Hz 50Hz

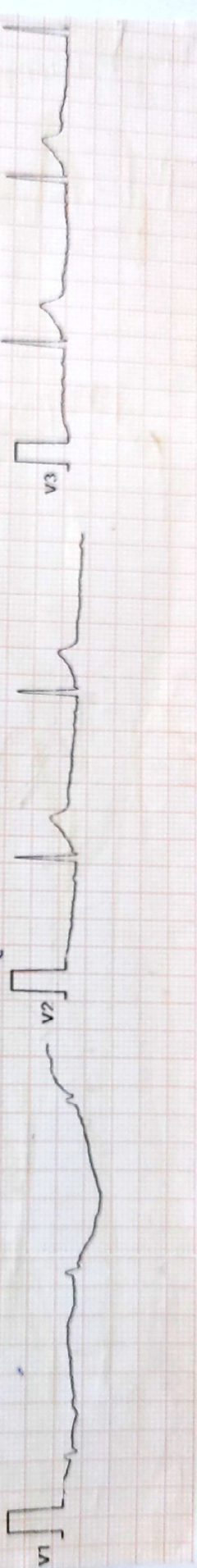

A-IIIW CE

10mm/mV 25.0mm/S

0.05-35 Hz 50Hz

V4

V5

V6



A-IIIW CE

MP/603

# Baweja Hospital & Maternity Home

Near Sati Mandir, Model House Road, Jalandhar City.

Mob.: 98141-83305  
 Fax : 0181-2430333 E-mail : rsbaweja@yahoo.co.in

## ELECTROCARDIOGRAM

**Dr. Rupinder Singh**  
 M.D. (Medicine), Physician & Cardiologist  
 Ex. Consultant : Guru Nanak Mission Hospital, Jalandhar.  
 Ex. Consultant : Gulab Devi Hospital, Jalandhar.  
 Ex. Sr. Resident : Sir Ganga Ram Hospital, New Delhi.

Name - Mr./Ms. Veshaal Kaur Age- 35 HT K/C/O Hypertension / Diabetes Mellitus / IHD ↑ Lipids

Clinical Summary None

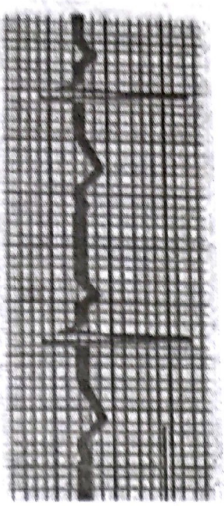

ECG Findings Rate 70 Rhythm Normal Mechanism Normal Axis D

P Wave Normal PPR Interval Normal QRS Complex Normal

ST segment Normal

T Wave Normal QT Interval Normal

Recommendations None

Date 18/09/21

Appl. No./ Proposal No. \_\_\_\_\_

**Dr. Rupinder Singh**  
 Director & Cardiologist  
 Baweja Hospital & Maternity Home  
 Model House Road, Jalandhar City

(Stamp With Code No.)