

205

Dr. Vandana G. Powar M.B.B.S., D.C.P.  
Consultant Pathologist



**PARTH**  
PATHOLOGY LABORATORY  
(Computerised)

LAB - Shop No. 7, "Diwan Towers" Mangalwar Peth, Near Mirajkar Tikti, Opp. Nutan Marathi High School, Kolhapur. Mob. 9158529408, 9422047480, 9921285167

DATE - 01/02/2023

PATIENT NAME- Satish Lohar

AGE - 30 Y/MALE

HEIGHT - 174 cm

WEIGHT - 75 kg

BLOOD PRESSURE - 114/88 mmHg

PULSES - 96/ Min

FIT TO PERFORM TO ALL DUTIES

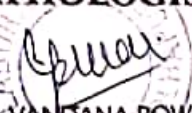
Dr. Vandana G. Powar  
M.B.B.S., D.C.P.  
Reg. No: 63137  
PATHOLOGIST  
  
DR. VANDANA POWAR  
M.B.B.S., D.C.P.

All Biochemistry Tests Done By Computerised Auto Analyser

HAEMATOLOGY | CLINICAL PATHOLOGY | BIOCHEMISTRY | SEROLOGY | MICROBIOLOGY | HISTOPATHOLOGY

24 Hours Emergency Service

Home Service Available



ભારત સરકાર

Government of India



સતિશ શિવાજી લાહોર  
Satish Shivaji Lahor

જન્મ તારીખ / DOB: 25/01/1993

પુરુષ / Male

7440 0056 1598



મારો આધાર, મારી ઓળખ

*Satish*



Dr. Vandana G. Powar

M.B.B.S., D.C.P.

Reg. No. 68137



Shop No. 7, "Diwan Towers" Mangalwar Peth, Near Mirajkar Tikti, Opp. Nutan Marathi High School, Kolhapur. Mob. 9158529408, 9422047480, 9921285167

NAME : MR. SATISH LAHOR

DATE : 25/03/2023 PT.NO. : 205 25032

REF BY : Dr. MEDIWHEEL LIFE INS

AGE : 30. Yrs. SEX : M

### HAEMOGRAM WITH INDICES

Test	Result	Units	Normal Range
<b>Haemoglobin</b>	14.2	g/dl	14-18
<b>RBC Count</b>	4.55	millions / cu-mm	4.5 - 6.5
<b>PCV</b>	43.5	%	40 - 54
<b>MCV</b>	95.6	fL	80 - 96
<b>MCH</b>	31.2	Pg	27 - 33
<b>MCHC</b>	32.6	gm/dl	33 - 36
<b>RDW CV</b>	13.7	%	11.0 - 14.5
<b>WBC Count</b>	4100	/cumm	4000 - 11000
<b>Neutrophils</b>	57	%	40 - 75
<b>Lymphocytes</b>	38	%	20 - 40
<b>Eosinophils</b>	03	%	1 - 6
<b>Monocytes</b>	02	%	2-10
<b>Basophils</b>	00	%	0 - 1
<b>Platelet Count</b>	178000	/ul	150000 - 450000
<b>MPV</b>	10.0	fL	7.4 - 10.4
<b>PDW</b>	12.6	%	8-12
<b>P-LCR</b>	26.2	%	15-35
<b>E.S.R.</b> (By Wintrobe Method)	09	mm at 1hr	0-10
<b>RBC Morphology</b>	Normochromic, Normocytic.		
<b>WBC Morphology</b>	Within Normal Limits		
<b>Platelets</b>	Adequate		
<b>* Blood group</b>	- 'A' Rh Positive		

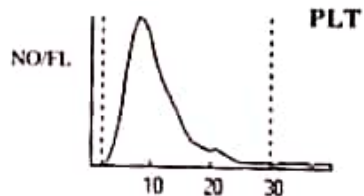
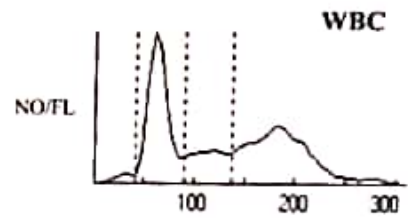
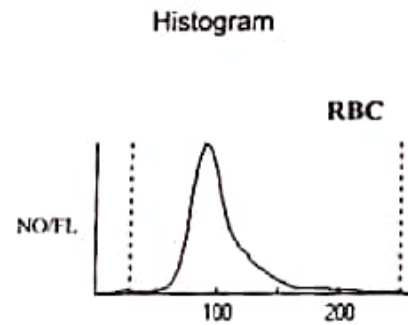

Vandana G. Powar  
M.B.B.S., D.C.P.  
Reg. No. 68137  
PATHOLOGIST

*Vandana Powar*  
DR. VANDANA POWAR  
M.B.B.S., D.C.P.

All Biochemistry Tests Done By Computerised Auto Analyser

HAEMATOLOGY | CLINICAL PATHOLOGY | BIOCHEMISTRY | SEROLOGY | MICROBIOLOGY | HISTOPATHOLOGY

24 Hours Emergency Service

Home Service Available

Dr. Vandana G. Powar M.B.B.S., D.C.P.  
Consultant Pathologist



**PARTH**  
PATHOLOGY LABORATORY  
(Computerised)

Shop No. 7, "Diwan Towers" Mangalwar Peth, Near Mirajkar Tikti, Opp. Nutan Marathi High School, Kolhapur. Mob. 9158529408, 9422047480, 9921285167

PT.NAME : MR. SATISH LAHOR  
REF. BY : DR. MEDIWHEEL LIFE INS

DATE : 25/03/2023  
AGE : 30 Yrs. SEX : M  
PT.NO. : 205 250323

### BIOCHEMISTRY TEST REPORT

			<u>Normal Range</u>
Fasting Plasma Glucose	: 85.7	mg/dl	60-110 mg/dl
2 Hrs. Plasma Glucose	: 115.6	mg/dl	90-140 mg/dl
2 Hrs. Urine Glucose	: Absent		Absent
S. Creatinine	: 0.75	mg/dl	0.7 - 1.4 mg/dl
Blood Urea	: 20.6	mg/dl	12-42 mg/dl
Blood Urea Nitrogen	: 9.63	mg/dl	5 - 21 mg/dl
S. Uric acid	: 4.6	mg/dl	3.5 -7.2 mg/dl
CHOLESTEROL	: 159.0	mg/dl	0-250 mg/dl
HDL Cholesterol	: 33.2	mg/dl	30 - 70 mg/dl
S. Triglycerides	: 82.0	mg/dl	0-170 mg/dl
LDL Cholesterol	: 109.4	mg/dl	60 - 150 mg/dl
TC/HDLC Ratio	: 4.8		0 - 5
LDLC/HDLC Ratio	: 3.3		



Dr. Vandana G. Powar  
M.B.B.S., D.C.P.  
Reg No 63137  
**PATHOLOGIST**

*Vandana*  
DR. VANDANA POWAR  
M.B.B.S., D.C.P.

All Biochemistry Tests Done By Computerised Auto Analyser

HAEMATOLOGY | CLINICAL PATHOLOGY | BIOCHEMISTRY | SEROLOGY | MICROBIOLOGY | HISTOPATHOLOGY

**24 Hours Emergency Service**

**Home Service Available**

Dr. Vandana G. Powar M.B.B.S., D.C.P.  
Consultant Pathologist



**PARTH**  
PATHOLOGY LABORATORY  
(Computerised)

Shop No. 7, "Diwan Towers" Mangalwar Peth, Near Mirajkar Tikti, Opp. Nutan Marathi  
High School, Kolhapur. Mob. 9158529408, 9422047480, 9921285167

PT.NAME : MR. SATISH LAHOR  
REF. BY : DR. MEDIWHEEL LIFE INS

DATE : 25/03/2023  
AGE : 30 Yrs. SEX : M  
PT.NO. : 205 250323

**REPORT ON % GLYCOHAEMOGLOBIN OF BLOOD**

% Glycohaemoglobin of blood : 5.8 %

Estimated mean blood glucose : 120.5 mg/dl

(Reference For Guideline)

- < 6.0 - Normal
- 6.0 - 7.0 % - Good Control
- 7.0 - 8.0 % - Fair Control
- 8.0-10.0% - Unsatisfactory control
- >10.0% - Poor control

Dr. Vandana G. Powar  
M.B.B.S., D.C.P.  
Reg No 68137

**PATHOLOGIST**

DR. VANDANA POWAR  
M.B.B.S., D.C.P.



All Biochemistry Tests Done By Computerised Auto Analyser

HAEMATOLOGY | CLINICAL PATHOLOGY | BIOCHEMISTRY | SEROLOGY | MICROBIOLOGY | HISTOPATHOLOGY

**24 Hours Emergency Service**

**Home Service Available**

Dr. Vandana G. Powar M.B.B.S., D.C.P.  
Consultant Pathologist



# PARTH

**PATHOLOGY LABORATORY**  
(Computerised)

Shop No. 7, "Diwan Towers" Mangalwar Peth, Near Mirajkar Tikti, Opp. Nutan Marathi High School, Kolhapur. Mob. 9158529408, 9422047480, 9921285167

PT.NAME : MR. SATISH LAHOR  
REF. BY : DR. MEDIWHEEL LIFE INS

DATE : 25/03/2023  
AGE : 30 Yrs. SEX : M  
PT.NO. : 205 250323

## EXAMINATION OF URINE

Normal Range

### PHYSICAL EXAMINATION

Quantity	: 05 ml	
Colour	: Pale Yellow	
Appearance	: Clear	
Deposit	: Absent	
Reaction (pH)	: Acidic	
Specific Gravity	: 1.024	1.003 - 1.035

### CHEMICAL EXAMINATION

Proteins	: Absent	
Glucose	: Absent	
Ketone Bodies	: --	
Bile Salts	: Absent	Absent
Bile Pigments	: Absent	Absent
Urobilinogen	: --	
Occult Blood	: Absent	

### MICROSCOPIC EXAMINATION

Epithelial Cells	: 1 - 2	/hpf
Pus Cells	: 2 - 3	/hpf
Red Blood Cells	: Absent	/hpf
Casts	: Absent	
Crystals	: Absent	
Amorphous Deposits	: Absent	

### OTHER FINDINGS

Yeast Cells	: Absent
Trichomonas vaginalis	: Absent
Bacteria	: Absent
Mucus Threads	: Absent
Spermatozoa	: Absent

Dr. Vandana G. Powar  
M.B.B.S., D.C.P.  
Reg No 68137



**PATHOLOGIST**

*[Signature]*  
DR. VANDANA POWAR  
M.B.B.S., D.C.P.

All Biochemistry Tests Done By Computerised Auto Analyser

HAEMATOLOGY | CLINICAL PATHOLOGY | BIOCHEMISTRY | SEROLOGY | MICROBIOLOGY | HISTOPATHOLOGY

**24 Hours Emergency Service**

**Home Service Available**

Dr. Vandana G. Powar M.B.B.S., D.C.P.  
Consultant Pathologist



**PARTH**  
PATHOLOGY LABORATORY  
(Computerised)

Shop No. 7, "Diwan Towers" Mangalwar Peth, Near Mirajkar Tikti, Opp. Nutan Marathi High School, Kolhapur. Mob. 9158529408, 9422047480, 9921285167

PATIENT NAME:- SATISH LAHOR

AGE -30/SEX-MALE

REFERANCE= MEDWHEEL LIFE INS.

DATE - 25/03/2023

**BIOCHEMISTRY**

NORMAL VALUE

S. GAMMA.G.T : 32.8 mmol/L

10-50 mmol / L

Dr. Vandana G. Powar  
M.B.B.S., D.C.P.  
Reg No. 68137



**PATHOLOGIST**

*Vandana*  
DR. VANDANA POWAR  
M.B.B.S., D.C.P.

All Biochemistry Tests Done By Computerised Auto Analyser

HAEMATOLOGY | CLINICAL PATHOLOGY | BIOCHEMISTRY | SEROLOGY | MICROBIOLOGY | HISTOPATHOLOGY

24 Hours Emergency Service

Home Service Available

Dr. Vandana G. Powar M.B.B.S., D.C.P.  
Consultant Pathologist



**PARTH**  
PATHOLOGY LABORATORY  
(Computerised)

No. 7, "Diwan Towers" Mangalwar Peth, Near Mirajkar Tikti, Opp. Nutan Marathi  
High School, Kolhapur. Mob. 9158529408, 9422047480, 9921285167

PATIENT NAME:- SATISH LAHOR

AGE -30/SEX-MALE

REFERANCE= MEDIWHEEL LIFE INS.

DATE - 25/03/2023

**BIOCHEMISTRY**

SERUM VLDL : 36.0

NORMAL VALUE

10-50 mmol / L

Dr. Vandana G. Powar  
M.B.B.S., D.C.P.  
Reg No. 68137



**PATHOLOGIST**

*[Signature]*  
DR. VANDANA POWAR  
M.B.B.S. D.C.P.

All Biochemistry Tests Done By Computerised Auto Analyser

HAEMATOLOGY | CLINICAL PATHOLOGY | BIOCHEMISTRY | SEROLOGY | MICROBIOLOGY | HISTOPATHOLOGY

**24 Hours Emergency Service**

**Home Service Available**



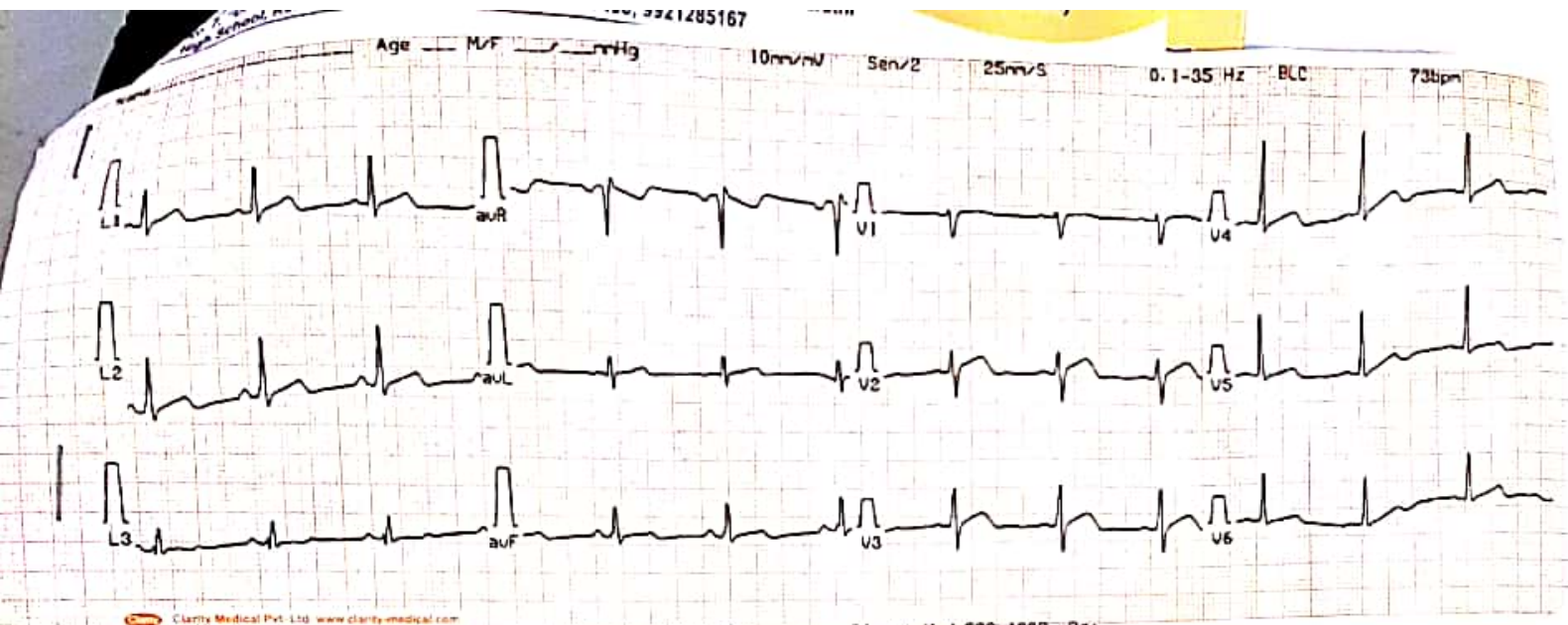

CLARITY TEST LAB 14:19:08 25/03/2023 ClarityMed ECG-100C Dr:

**NO ABNORMAL FINDINGS ARE DETECTED**

Name Satish Babar

Interpretation Report For ADULT

Age 30 Yrs. Ht.      cms. Wt.      Kg

Sinus Rhythm  
Normal ECG

Sex M BP      mmHg

Heart Rate 71 BPM



	P	QRS	PQ	QT	QTc
(ms)	90	98	133	415	441

(x)	QT/QTc	QT/RR
	94	49

Axis	P	QRS	T
	70°	1°	39°

Dr. Vandana G. Power  
MBBS, DCP  
Reg No. 6037

G. Power  
MBBS, DCP  
65137

Unconfirmed Report  
Dr:

**IOLOGIST**  
*[Signature]*  
VANDANA POWAR  
MBBS, DCP

PS: Not for medico legal purposes.

All Biochemistry Tests Done By Computerised Auto Analyser

HAEMATOLOGY • CLINICAL PATHOLOGY • BIOCHEMISTRY • SEROLOGY • MICROBIOLOGY • HISTOPATHOLOGY

24 Hours Emergency Service

Home Service Available

C

**25/03/2023**

**THE ECG OF CLIENT – SATISH LAHOR  
IS WITHIN NORMAL LIMIT**

**NO ABNORMAL FINDINGS ARE DETECTED**

**Dr. Vandana G. Powar**  
M.B.B.S., D.C.P.  
Reg No 68137



**PATHOLOGIST**

*[Handwritten Signature]*

**DR. VANDANA POWAR**  
M.B.B.S., D.C.P.

All Biochemistry Tests Done By Computerised Auto Analyser

HAEMATOLOGY | CLINICAL PATHOLOGY | BIOCHEMISTRY | SEROLOGY | MICROBIOLOGY | HISTOPATHOLOGY

**24 Hours Emergency Service**

**Home Service Available**



MAHALAXMI X-RAY AND SONOGRAPHY CLINIC

Eagle Pride, Below Shamrao Vitthal Bank, Mirajkar Tikti, Kolhapur. Ph. : 2542012

March 25, 2023

Dr. Vishram Mehta, M. D.

Name : Satish Shivaji Lahor M / 30 yrs  
Ref. by : Dr. Vandana Powar

**Ultrasonography of Abdomen: [documented ]**

**LIVER:** is normal in size with normal texture. The intrahepatic biliary radicles are normal.

**GALL BLADDER:** shows normal size, wall and lumen.

**PORTA HEPATIS:** The portal vein and the common ducts are normal in caliber.

**PANCREAS:** The size, echotexture and contour of pancreas is normal.

**SPLEEN:** shows normal in size with normal texture.

**KIDNEYS:** show normal position, contour & echotexture with no hydronephrosis or calculi. The right kidney measures 96 x 42 mm and the left measures 103 x 41 mm.

The ureters are not dilated.

The abdominal aorta, the I.V.C. and the pre and para aortic regions appear normal.

There is no ascites. No abnormal bowel could be seen.

**URINARY BLADDER** shows normal wall and lumen.

**Impression:** No significant sonographic abnormality is detected.

**X-Ray Chest, P.A. view :**

The lung fields are normal. The lung markings are normal.

The hilar shadows are normal. The mediastinum and the pulmonary vascularity are normal.

The domes and the angles of diaphragm show no abnormality.

**Impression :** No significant abnormality detected.

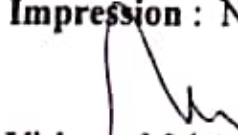
  
Vishram Mehta.

SATISH LOHAR 30YR DR. VANDANA POWAR,,  
Sex: Male  
DOB:  
ID: PAT001657



Acq. Date: 25/03/2023  
Acq. Time: 10:52:07  
Exp. Index: 1923

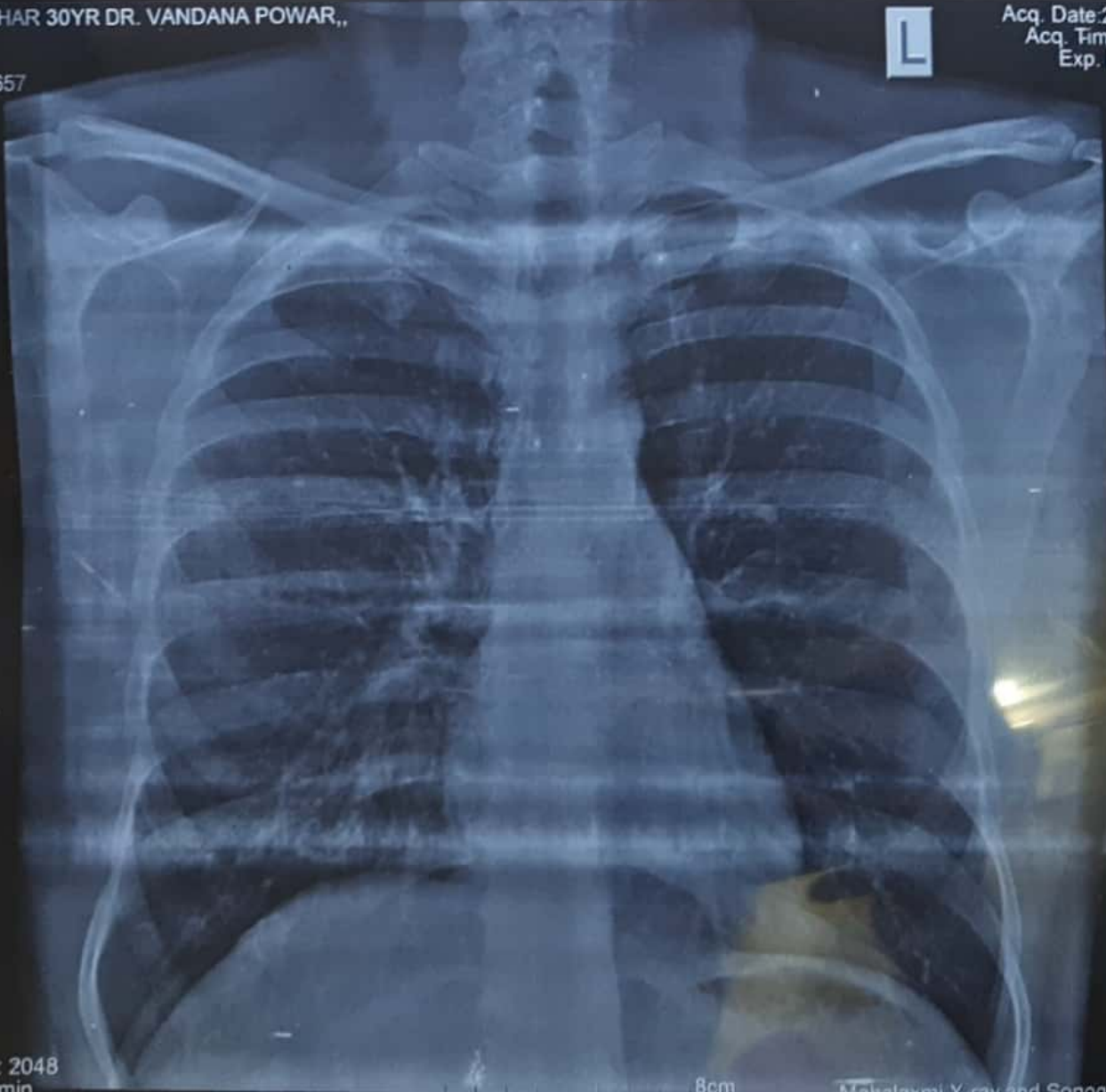

CHEST  
PA  
W: 4095, L: 2048  
Tech ID: admin

8cm

Scale: 0.55  
Mahalaxmi X-ray and Sonography Clinic

8cm



 GPS Map Camera

## Kolhapur, Maharashtra, India

Shop No 7, Diwan Tower, Mirajkar Tikti Mangalwar Peth,  
opp. Nutan Marathi High School, B Ward, C Ward, Kolhapur,  
Maharashtra 416002, India

Lat 16.692829°

Long 74.224311°

25/03/23 09:12 AM GMT +05:30





Corporate Office : HY PATHO LAB

CB 252, GROUND & FIRST FLOOR NARAINA, NEW DELHI 110028

7718962488

info@hypatholab.in

www.hypatholab.in

Toll Free No. : 18001030287

REPORT

PT Name : SATISH LOHAR

Age : 30 Year | Sex : Male

SAMPLE COLLECTED AT :

Ref By : DR. VANDANA POWAR

Registered on : 25-03-2023 02:52 PM

Reg No : HL4300031675 / MH145

Received on : 27-03-2023 09:14 AM

Barcode : 20743563

Reported on : 27-03-2023 10:55 AM



INV : THYROID PROFILE -3 (T3 T4 TSH)

SAMPLE : Serum

THYROID PROFILE -3 (T3 T4 TSH)

TEST DESCRIPTION	RESULT	UNITS	BIOLOGICAL REFERENCE RANGE
TOTAL TRIIODOTHYRONINE (T3) Method: CLIA	1.46	ng/mL	0.80 - 2.00
TOTAL THYROXINE (T4) Method: CLIA	8.13	ug/dl	5.10 - 14.10
THYROID STIMULATING HORMONE (TSH) Method: CLIA	<b>19.63</b>	uIU/ml	0.35 - 5.50

Reference Range

Thyroid hormone status during pregnancy:

Pregnancy	T3	T4	TSH
1st Trimester	0.70-1.80	6-16.5	0.37 - 3.6
2nd & 3rd Trimester	0.80-2.00	6-18.5	0.38 - 4.04

Reference ranges by Age

0-5 days: 0.7-15.2

6 days-2 months: 0.7-11.0

3-11 months: 0.7-8.4

1-5 years: 0.7-6.0

6-10 years: 0.6-4.8

Interpretation

1. Patients having low T3 and T4 levels but high TSH levels suffer from primary hypothyroidism, cretinism, juvenile myxedema or autoimmune disorders.
2. Patients having high T3 and T4 levels but low TSH levels suffer from Grave's disease, toxic adenoma or sub-acute thyroiditis.
3. Patients having either low or normal T3 and T4 levels but low TSH values suffer from iodine deficiency or secondary hypothyroidism.
4. Patients having high T3 and T4 levels but normal TSH levels may suffer from toxic multinodular goiter. This condition is mostly a symptomatic and may cause transient hyperthyroidism but no persistent symptoms.
5. Patients with high or normal T3 and T4 levels and low or normal TSH levels suffer either from T3 toxicosis or T4 toxicosis respectively.
6. In patients with non thyroidal illness abnormal test results are not necessarily indicative of thyroidism but may be due to adaptation to the catabolic state and may revert to normal when the patient recovers.
7. There are many drugs for eg. Glucocorticoids, Dopamine, Lithium, Iodides, Oral radiographic dyes, etc. which may affect the thyroid function tests.
8. Generally when total T3 and total T4 results are indecisive then Free T3 and Free T4 tests are recommended for further confirmation along with TSH levels.

Please correlate with clinical conditions

--End of report--

Dr. Khande Tejal Abasaheb (MD PATH)  
Consultant Pathologist

# MYO-CLINIC MEDICAL CENTRE, KOLHAPUR [+91 9307257414]

**Name: SATISH SHIVAJI LAHOR**

Date: 25-03-2023 Time: 10:24

Age: 30 Gender: M Height: 172 cms Weight: 75 Kg ID: 233

Clinical History: NO MAJOR ILLNESS

Medications: NOT ON ANY MEDICATIONS

## Test Details:

Protocol: Bruce Predicted Max HR: 190 Target IIR: 161  
 Exercise Time: 0:06:35 Achieved Max IIR: 172 (91% of Predicted MIIR)  
 Max BP: 150/90 Max BP x HR: 25800 Max Mets: 7.4  
 Test Termination Criteria:

## Protocol Details:

Stage Name	Stage Time	METS	Speed kmph	Grade %	Heart Rate bpm	BP mmHg	RPP	Max ST Level mm	Max ST Slope mV/s
Supine	00:13	1	0	0	82	120/80	9840	1.7 V3	1.1 II
Standing	00:18	1	0	0	84	120/80	10080	1.2 V3	0.9 V3
Hyper Ventilation	00:11	1	0	0	90	120/80	10800	1 V3	0.8 V3
PreTest	00:18	1	1.6	0	96	120/80	11520	1 V3	0.9 II
Stage: 1	03:00	4.7	2.7	10	120	130/80	15600	0.5 aVR	1.1 V3
Stage: 2	03:00	7	4	12	164	140/90	22960	-0.6 III	1.7 II
Peak Exercise	00:35	7.4	5.5	14	172	150/90	25800	0.5 V2	2 II
Recovery1	01:00	1	0	0	149	150/90	22350	3 V3	2.2 II
Recovery2	01:00	1	0	0	133	140/90	18620	1.8 II	2.3 II
Recovery3	01:00	1	0	0	120	130/80	15600	1.1 V6	1.2 V3
Recovery4	01:00	1	0	0	119	120/70	14280	-0.6 aVR	0.9 II

## Interpretation

The Patient Exercised according to Bruce Protocol for 0:06:35 achieving a work level of 7.4 METS.  
 Resting Heart Rate, initially 82 bpm rose to a max. heart rate of 172bpm (91% of Predicted Maximum Heart Rate).  
 Resting Blood Pressure of 120/80 mmHg. rose to a maximum Blood Pressure of 150/90 mmHg  
 GOOD EFFORT TOLERANCE  
 NORMAL INOTROPIC RESPONSE  
 NORMAL CHRONOTROPIC RESPONSE  
 THR ACHIEVED ; ADEQUATE METS ACHIEVED  
 NO SIGNIFICANT ST SEGMENT CHANGES NOTED IN EXERCISE AND RECOVERY  
 TMT IS NEGATIVE FOR STRESS INDUCIBLE ISCHAEMIA AT GIVEN WORKLOAD

**DR. SHANTANU S. PALKAR**  
 MBBS, PGDCC  
 CLINICAL CARDIOLOGIST  
 MMC No. 2011040954  
 Doctor: DR SHANTANU PALKAR

Ref. Doctor: ---

( Summary Report edited by User )  
 Spandan CS-10 Version 2.12.0

**SCHILLER**  
 The Art of Diagnostics



**SATISH SHIVAJI LAHOR**

**MYO-CLINIC MEDICAL CENTRE, KOLHAPUR [+91 9307257414]**

Bruce Protocol

ID: 233  
Stage: Supine

Date: 25-03-2023  
Speed: 0 km/h

Exec Time : 0:00:00  
Slope: 0%

Stage Time: 00:13  
THR: 161 bpm

**HR: 82 bpm**

BP: 120/80 mmHg  
STLevel(mm) STSlope(mV/s)

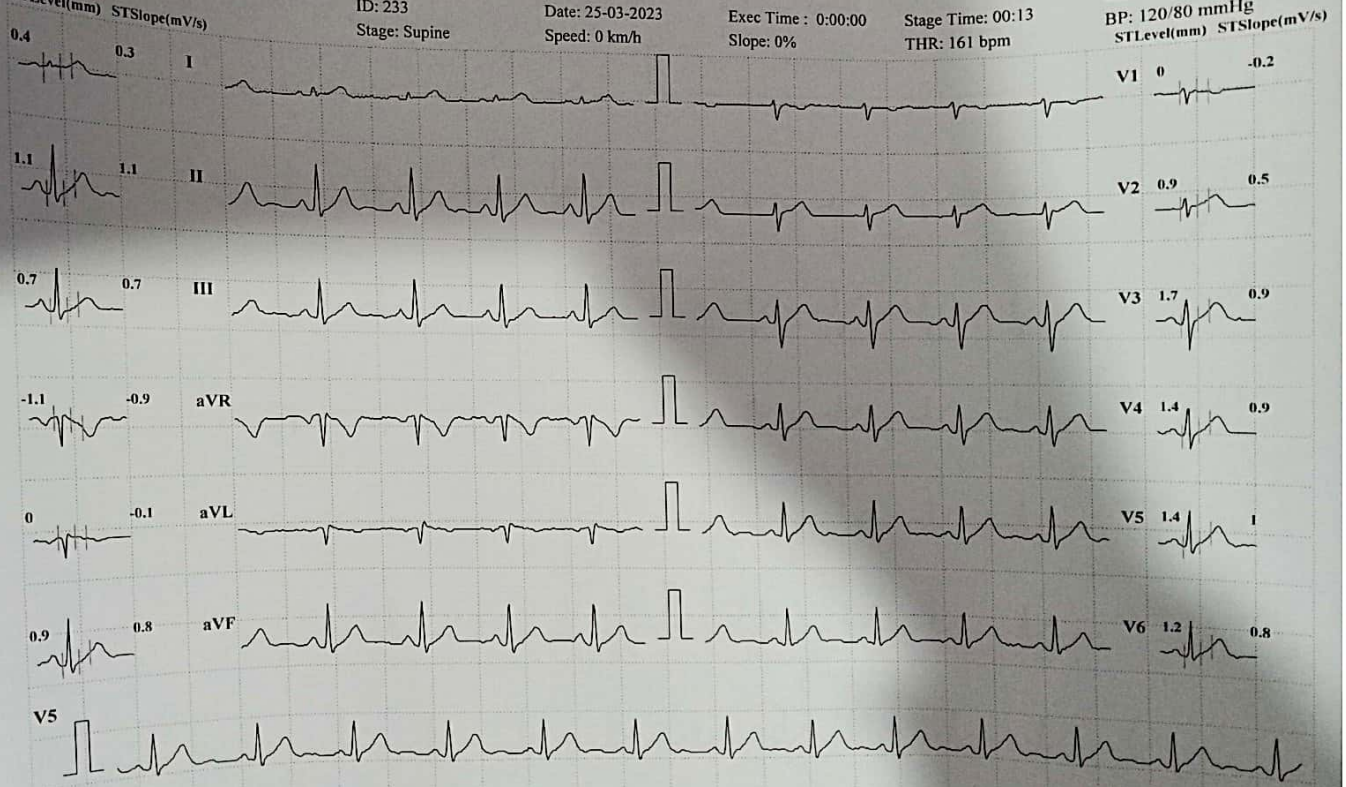

Chart Speed: 25 mm/sec

Amplitude: 10mm/mV Filter: 35 Hz Mains Filter: ON ISO = R - 60 ms, J = R + 60 ms, Post J = J + 80 ms

Schiller Spandan CS-10 Version.2.12

Scanned with OKEN Scanner

**SATISH SHIVAJI LAHOR**

**MYO-CLINIC MEDICAL CENTRE, KOLHAPUR [+91 9307257414]**

**HR: 84 bpm**  
BP: 120/80 mmHg  
STLevel(mm) STSlope(mV/s)

Bruce Protocol

ID: 233  
Stage: Standing

Date: 25-03-2023  
Speed: 0

Exec Time : 0:00:00  
Slope: 0 %

Stage Time: 00:18  
THR: 161 bpm

STLevel(mm) STSlope(mV/s)

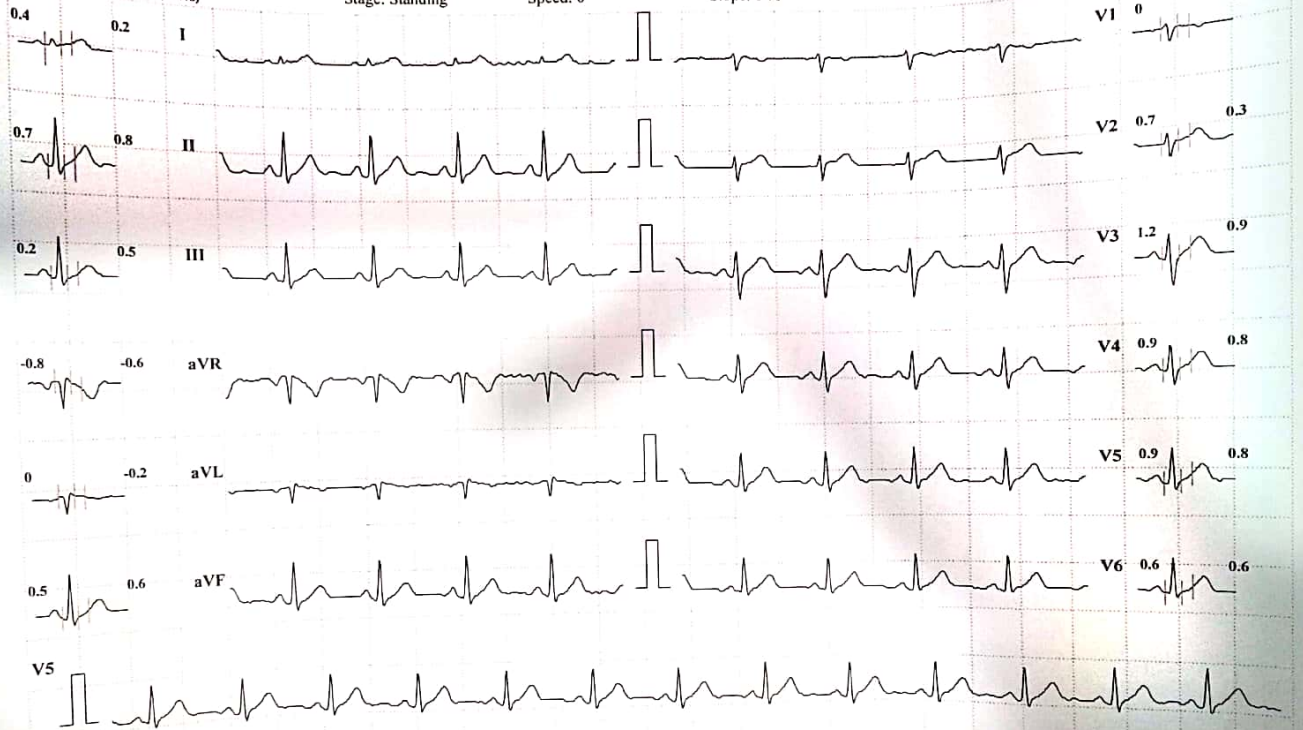

Chart Speed: 25 mm/sec

Amplitude: 10mm/mV Filter: 35 Hz Mains Filter: ON ISO = R - 60 ms, J = R + 60 ms, Post J = J + 80 ms

Schiller Spandan CS-10 Version 2.12

SATISH SHIVAJI LAHOR

MYO-CLINIC MEDICAL CENTRE, KOLHAPUR [+91 9307257414]

Bruce Protocol

STLevel(mm) STSlope(mV/s)

ID: 233

Date: 25-03-2023

Exec Time: 0:00:00

Stage Time: 00:11

HR: 90 bpm

BP: 120/80 mmHg

Stage: HyperVentilation

Speed: 0

Slope: 0%

THR: 161 bpm

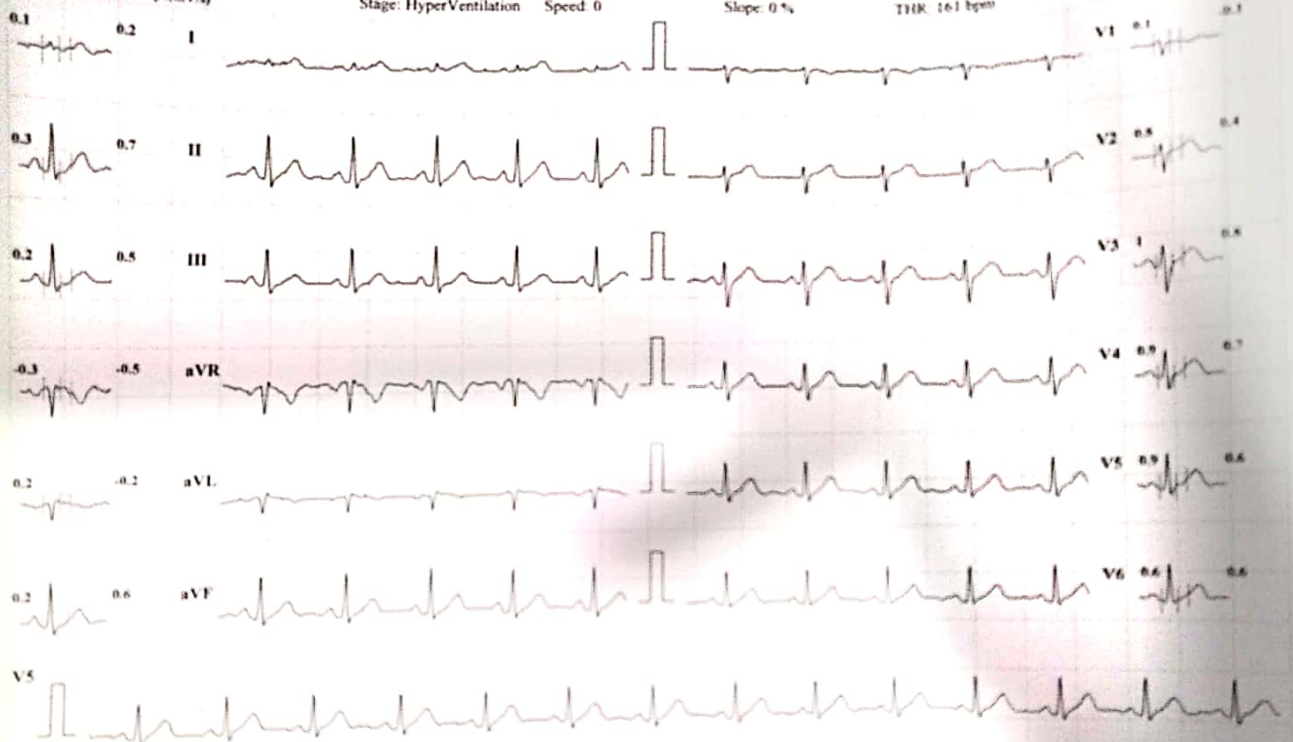

Chart Speed: 25 mm/sec

Amplitude: 10mm/mV Filter: 35 Hz Mains Filter: ON

Schiller Spandao CS-10 Version 2.12

SATISH SHIVAJI LAHOR

MYO-CLINIC MEDICAL CENTRE, KOLHAPUR [+91 9307257414]

Bruce Protocol

STLevel(mm) STSlope(mV/s)

ID: 233

Date: 25-03-2023

Exec Time : 0:00:00

Stage Time: 00:17

HR: 99 bpm

BP: 120/80 mmHg

Stage: PreTest

Speed: 1.6

Slope: 0 %

THR: 161 bpm

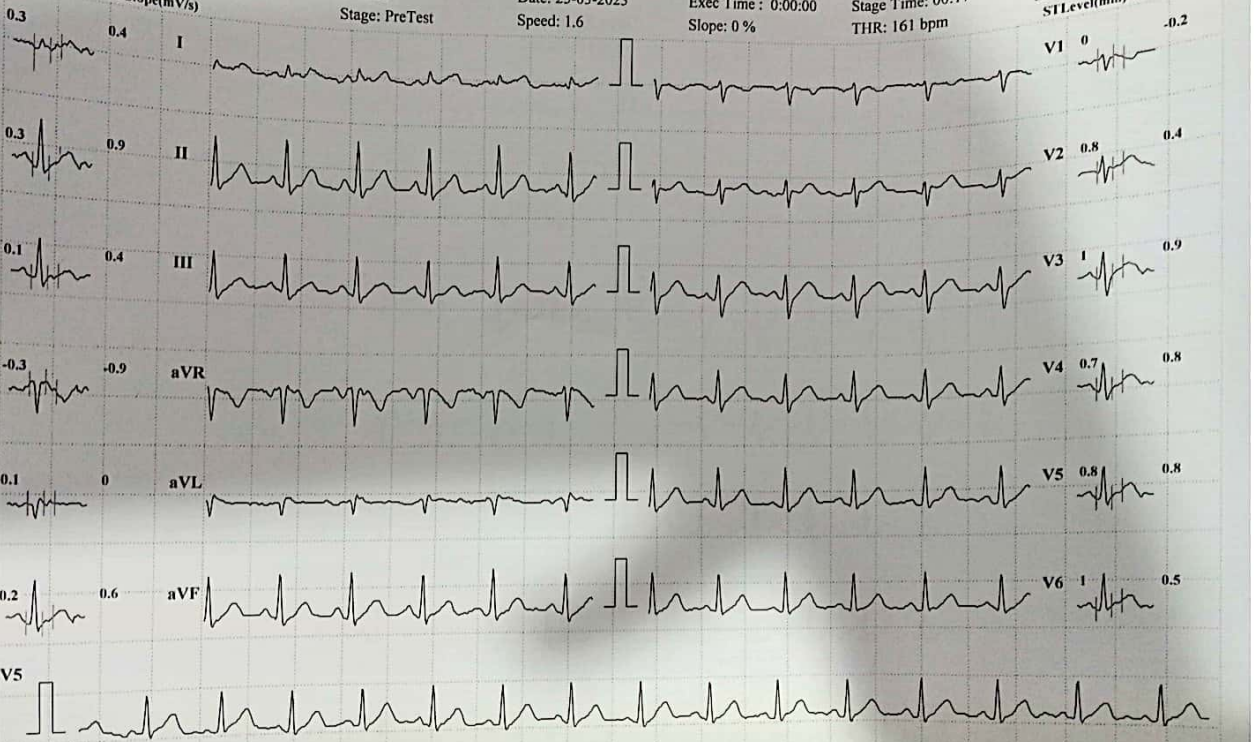

Chart Speed: 25 mm/sec

Amplitude: 10mm/mV

Filter: 35 Hz Mains Filter: ON

ISO = R - 60 ms, J = R + 60 ms, Post J = J + 80 ms

Schiller Spandan CS-10 Version:2.12

SATISH SHIVAJI LAHOR

MYO-CLINIC MEDICAL CENTRE, KOLHAPUR [+91 9307257414]

Bruce Protocol

STLevel(mm) STSlope(mV/s)

ID: 233  
Stage: I

Date: 25-03-2023  
Speed: 2.7 kmph

Exec Time : 0:03:00  
Slope: 10 %

Stage Time: 03:00  
THR: 161 bpm

HR: 120 bpm  
BP: 130/80 mmHg  
STLevel(mm) STSlope(mV/s)

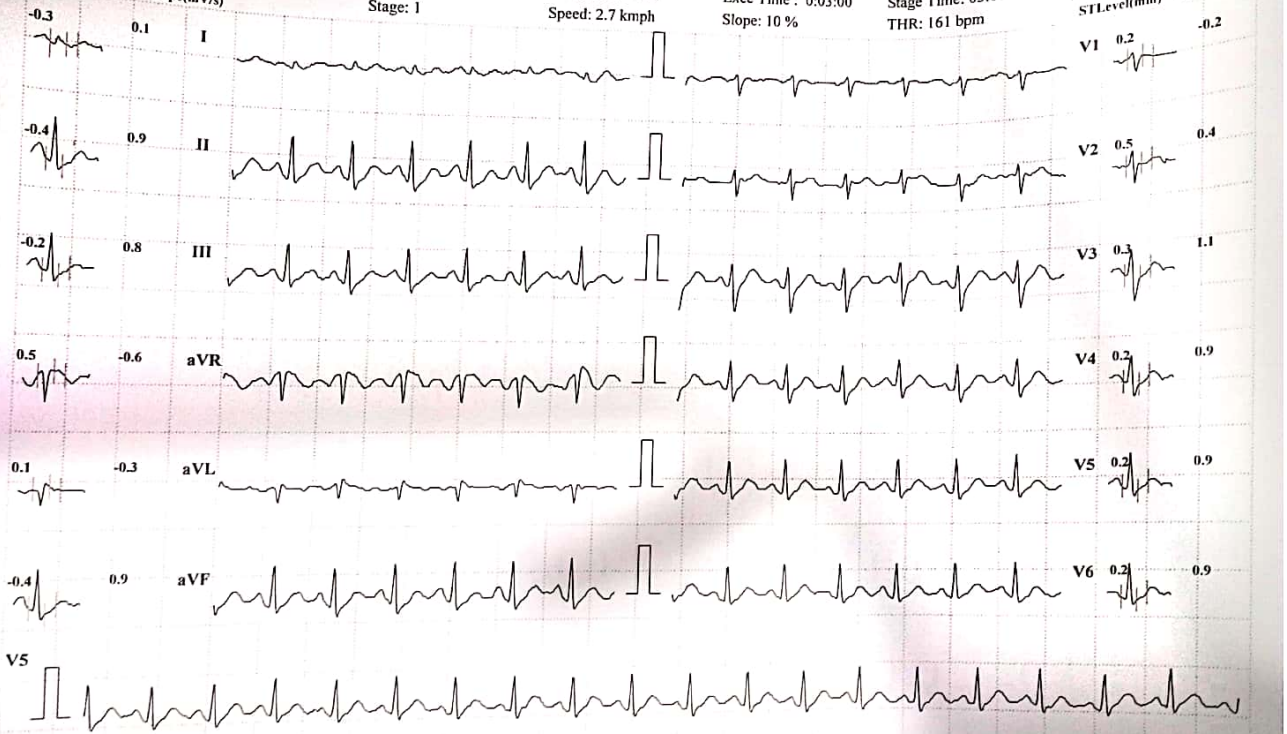

Chart Speed: 25 mm/sec

Amplitude: 10mm/mV

Filter: 35 Hz Mains Filter: ON

ISO - R - 60 ms, J = R + 60 ms, Post J = J + 80 ms

Schiller Spandan CS-10 Version:2.12

SATISH SHIVAJI LAHOR  
Bruce Protocol

MYO-CLINIC MEDICAL CENTRE, KOLHAPUR [+91 9307257414]

HR: 164 bpm  
BP: 140/90 mmHg

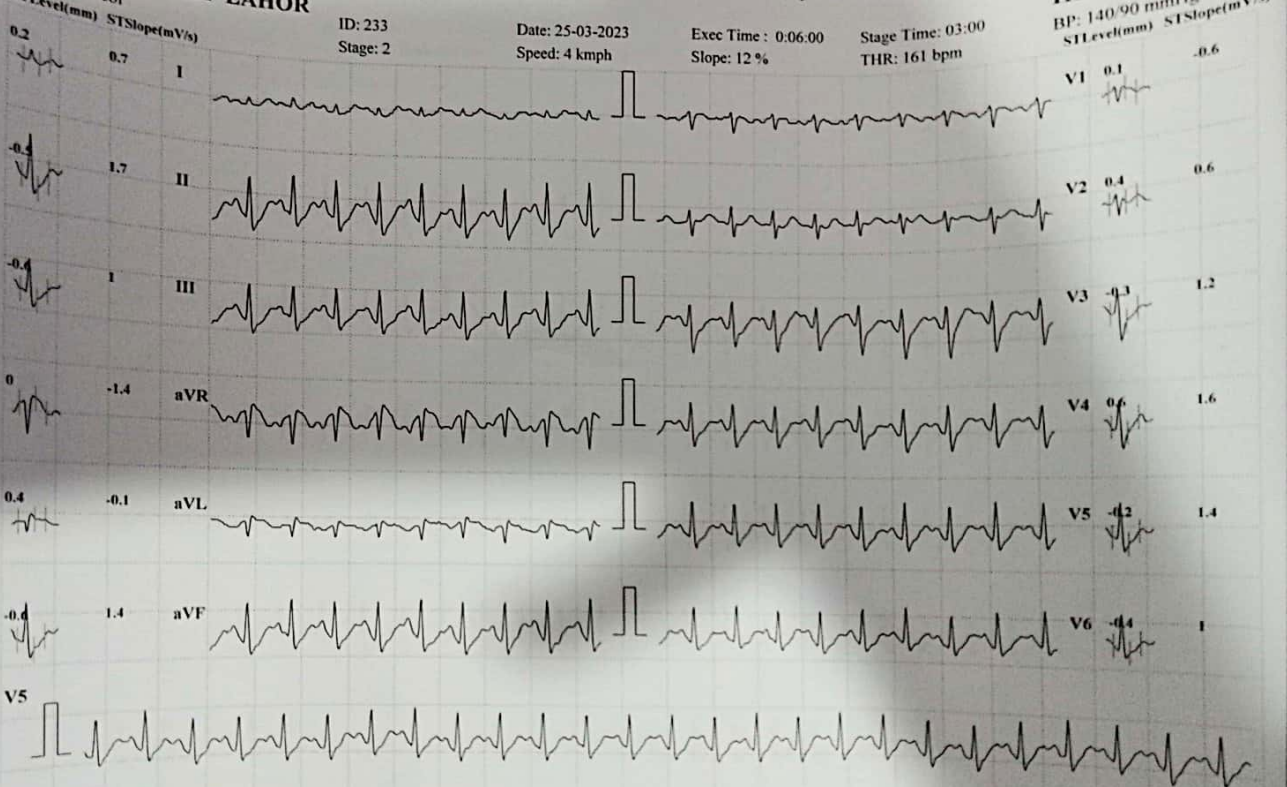

Chart Speed: 25 mm/sec Amplitude: 10mm/mV Filter: 35 Hz Mains Filter: ON ISO = R - 60 ms, J = R + 60 ms, Post J = J + 80 ms  
Schiller Spandan CS-10 Version 2.12

SATISH SHIVAJI LAHOR

MYO-CLINIC MEDICAL CENTRE, KOLHAPUR [+91 9307257414]

Bruce Protocol

ID: 233  
Stage: 3 Peak Exercise

Date: 25-03-2023  
Speed: 5.5 kmph

Exec Time: 0:06:35  
Slope: 14 %

Stage Time: 00:35  
THR: 161 bpm

HR: 172 bpm

BP: 150/90 mmHg

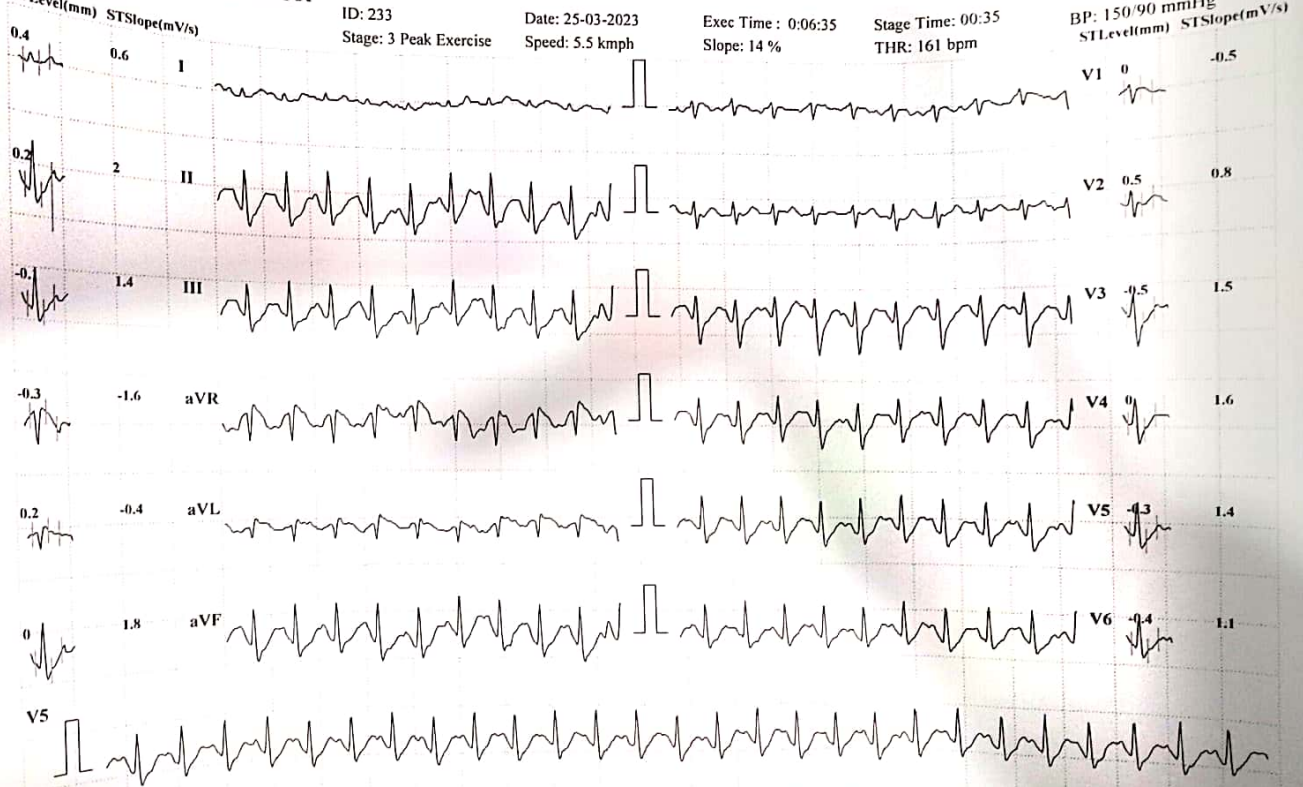

Chart Speed: 25 mm/sec

Amplitude: 10mm/mV Filter: 35 Hz Mains Filter: ON ISO = R - 60 ms, J = R + 60 ms, Post J = J + 80 ms

Schiller Spandan CS-10 Version 2.12

Scanned with OKEN Scanner

SATISH SHIVAJI LAHOR

MYO-CLINIC MEDICAL CENTRE, KOLHAPUR [+91 9307257414]

Bruce Protocol

STLevel(mm) STSlope(mV/s)

ID: 233  
Stage: Recovery I

Date: 25-03-2023  
Speed: 0 kmph

Exec Time : 00:00  
Slope: 0 %

Stage Time: 01:00  
THR: 161 bpm

HR: 149 bpm

BP: 150/90 mmHg  
STLevel(mm) STSlope(mV/s)

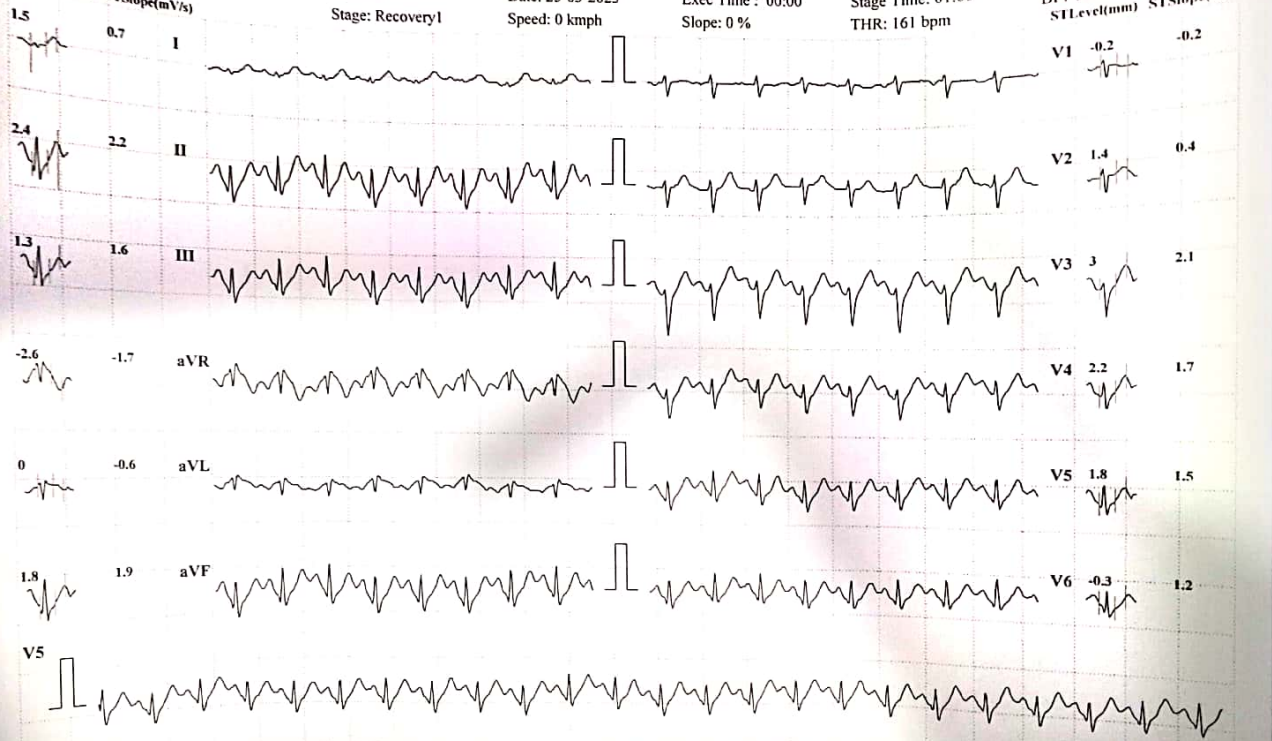

Chart Speed: 25 mm/sec

Amplitude: 10mm/mV Filter: 35 Hz Mains Filter: ON ISO = R - 60 ms, J = R + 60 ms, Post J = J + 80 ms

Schiller Spandan CS-10 Version:2.12



SATISH SHIVAJI LAHOR

MYO-CLINIC MEDICAL CENTRE, KOLHAPUR [+91 9307257414]

Bruce Protocol

STLevel(mm) STSlope(mV/s)

ID: 233  
Stage: Recovery2

Date: 25-03-2023  
Speed: 0 kmph

Exec Time : 00:00  
Slope: 0 %

Stage Time: 01:00  
THR: 161 bpm

HR: 133 bpm

BP: 140/90 mmHg  
STLevel(mm) STSlope(mV/s)

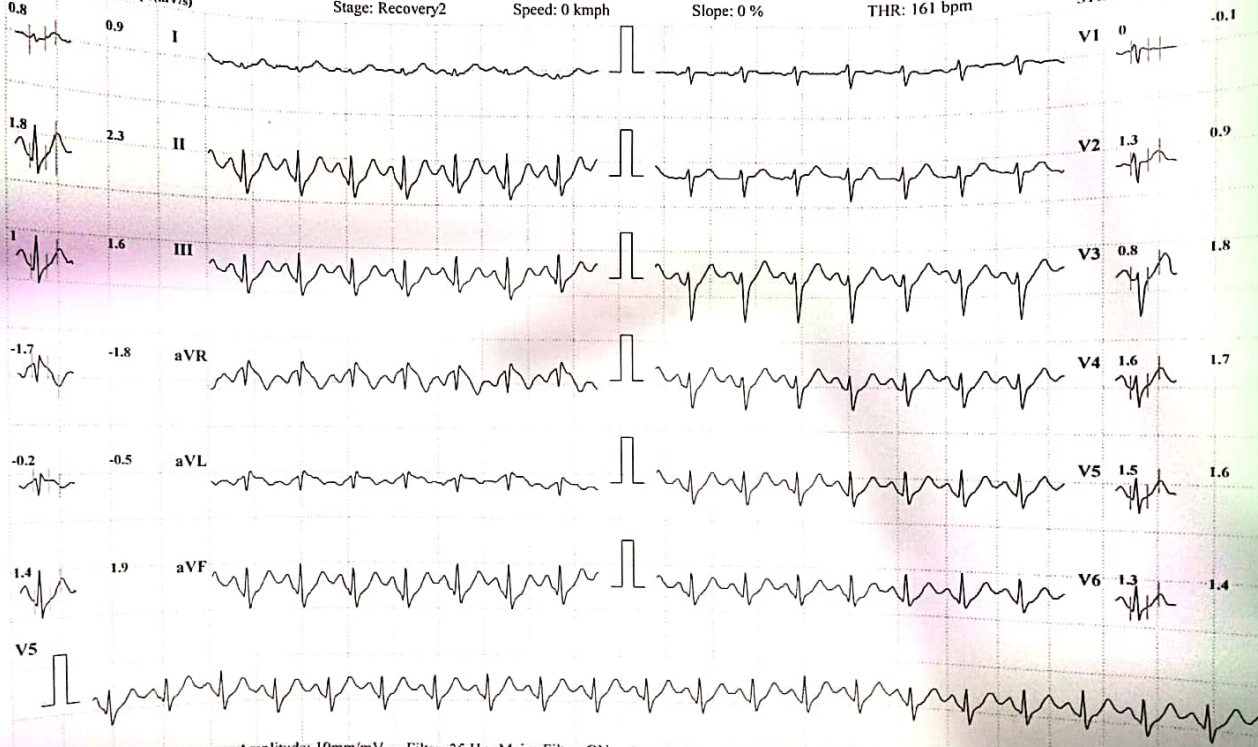

Chart Speed: 25 mm/sec

Amplitude: 10mm/mV Filter: 35 Hz Mains Filter: ON ISO = R - 60 ms, J = R + 60 ms, Post J = J + 80 ms

Schiller Spandan CS-10 Version:2.12

**SATISH SHIVAJI LAHOR**

**MYO-CLINIC MEDICAL CENTRE, KOLHAPUR [+91 9307257414]**

Bruce Protocol

STLevel(mm) STSlope(mV/s)

ID: 233  
Stage: Recovery3

Date: 25-03-2023  
Speed: 0 kmph

Exec Time : 00:00  
Slope: 0 %

Stage Time: 01:00  
THR: 161 bpm

**HR: 120 bpm**  
BP: 130/80 mmHg  
STLevel(mm) STSlope(mV/s)

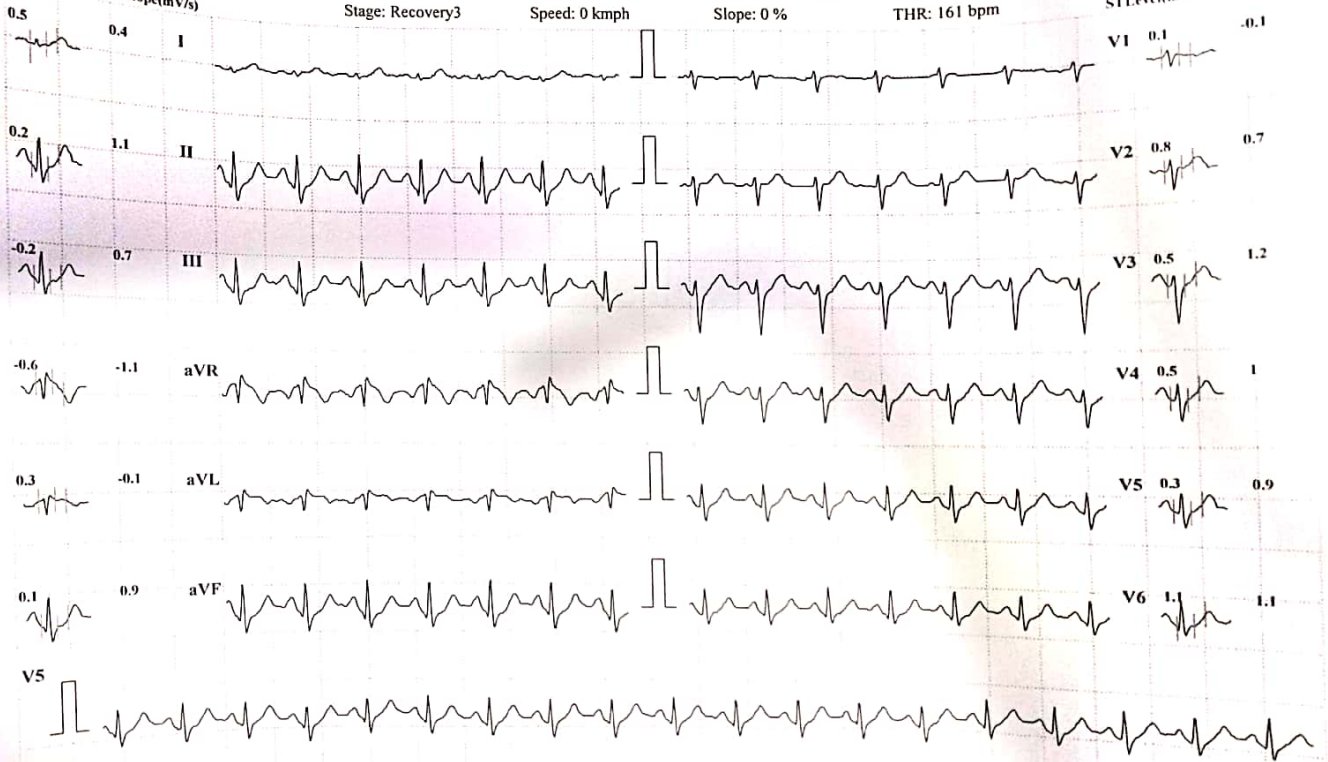

Chart Speed: 25 mm/sec    Amplitude: 10mm/mV    Filter: 35 Hz    Mains Filter: ON    ISO = R - 60 ms, J = R + 60 ms, Post J = J + 80 ms

Schiller Spandan CS-10 Version 2.12

SATISH SHIVAJI LAHOR

MYO-CLINIC MEDICAL CENTRE, KOLHAPUR [+91 9307257414]

Bruce Protocol

ID: 233

Date: 25-03-2023

Exec Time : 00:00

Stage Time: 01:00

HR: 119 bpm

BP: 120/70 mmHg

STLevel(mm) STSlope(mV/s)

Stage: Recovery4

Speed: 0 kmph

Slope: 0 %

THR: 161 bpm

STLevel(mm) STSlope(mV/s)

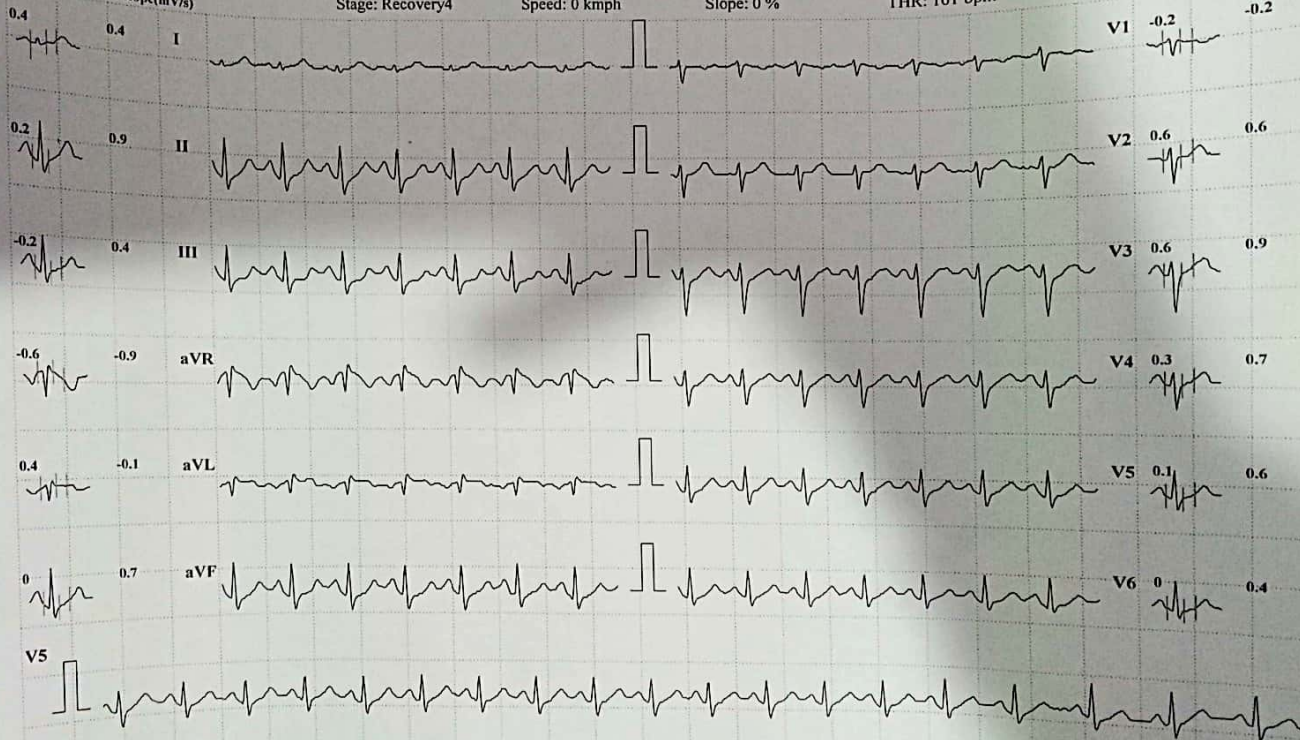

Chart Speed: 25 mm/sec

Amplitude: 10mm/mV Filter: 35 Hz Mains Filter: ON ISO = R - 60 ms, J = R + 60 ms, Post J = J + 80 ms

Schiller Spandan CS-10 Version 2.12