



NABL & ISO 9001 : 2008 Certified
Wellness . Diagnostics
 A Unit of Gian Life Care Limited



7/216 (6), Swaroop Nagar
 (In Front of L.L.R. Hospital), Kanpur
 Mob. : 8808051576
 E-mail : reportsgpx@gmail.com
 arunguptagpx@gmail.com

Gian Pathology and X-Ray

Pathology . Radiology

Gian Life Line - Health Checkup

Lab No.	: 012408100097	Reg No/BarcodeNo	: 815629/01668468
Patient Name	: Mr.VIJAY KUMAR	Reg. Date	: 10/Aug/2024 01:26PM
Age/Sex	: 55 Y / Male	Sample Taken Date	: 11/Aug/2024 12:49PM
Client Code/Name	: MEDIWHEEL FULL BODY CHECKUP	Report Date	: 11/Aug/2024 01:44PM
Referred By Doctor	: Dr. BANK OF BARODA		

BIOCHEMISTRY

MEDIWHEEL MALE ABOVE 40

Test Name	Result	Unit	Biological Ref.Interval
Blood Sugar (Fasting)			
Blood Sugar Fasting Hexokinase	91	mg/dl	70 - 100
Blood Sugar (PP)			
Blood Sugar PP (2 Hr.) Hexokinase	84	mg/dl	70-140
GAMMA GT/GGT			
GAMMA GT / GGT	48	IU/l	12 - 64
Not in NABL Scope			
BUN / BLOOD UREA NITROGEN			
BLOOD UREA NITROGEN Urease	8.7	mg/dl	8.4 - 25.7
CREATININE SERUM			
CREATININE, Serum Kinetic Alkaline Picrate	0.92	mg/dl	0.70 - 1.30
URIC ACID			
URIC ACID, Serum Uricase	6.0	mg/dl	3.7 - 7.7



A Gupta

Dr. Arun Kumar Gupta
 M.D. Chief Pathologist
 (Reg No. 34930)



NABL & ISO 9001 : 2008 Certified
Wellness . Diagnostics
 A Unit of Gian Life Care Limited



7/216 (6), Swaroop Nagar
 (In Front of L.L.R. Hospital), Kanpur
 Mob. : 8808051576
 E-mail : reportsgpx@gmail.com
 arunguptagpx@gmail.com

Gian Pathology and X-Ray

Pathology . Radiology

Gian Life Line - Health Checkup

Lab No.	: 012408100097	Reg No/BarcodeNo	: 815629/01668468
Patient Name	: Mr.VIJAY KUMAR	Reg. Date	: 10/Aug/2024 01:26PM
Age/Sex	: 55 Y / Male	Sample Taken Date	: 11/Aug/2024 12:49PM
Client Code/Name	: MEDIWHEEL FULL BODY CHECKUP	Report Date	: 11/Aug/2024 01:44PM
Referred By Doctor	: Dr. BANK OF BARODA		

BIOCHEMISTRY

MEDIWHEEL MALE ABOVE 40

Test Name	Result	Unit	Biological Ref.Interval
LFT/LIVER FUNCTION TESTS			
BILIRUBIN TOTAL Diazonium Salt	0.65	mg/dl	0.20 - 1.20
BILIRUBIN DIRECT Diazo Reaction	0.28	mg/dl	0.0 - 0.5
BILIRUBIN INDIRECT Calculated	0.37	mg/dl	0.10 - 1.1
SGOT /AST Enzymatic (NADH(Without P-5-P))	32	U/L	5 - 34
SGPT /ALT Enzymatic (NADH(Without P-5-P))	62	U/L	0.0 - 55
Alk. Phosphatase, Serum Para-nitrophenyl phosphate	91	U/L	50 - 116
PROTEIN TOTAL Biuret	6.59	g/dl	6.4 - 8.3
ALBUMIN BCG	4.0	g/dl	3.5 - 5.0
GLOBULIN Calculated	2.59	g/dl	2.3 - 3.5
A/G RATIO Calculated	1.54	Ratio	1.5 - 2.5



A Gupta

Dr. Arun Kumar Gupta
 M.D. Chief Pathologist
 (Reg No. 34930)



NABL & ISO 9001 : 2008 Certified
Wellness . Diagnostics
A Unit of Gian Life Care Limited



7/216 (6), Swaroop Nagar
(In Front of L.L.R. Hospital), Kanpur
Mob. : 8808051576
E-mail : reportsgpx@gmail.com
arunguptagpx@gmail.com

Gian Pathology and X-Ray

Pathology . Radiology

Gian Life Line - Health Checkup

Lab No. :	012408100097	Reg No/BarcodeNo :	815629/01668468
Patient Name :	Mr.VIJAY KUMAR	Reg. Date :	10/Aug/2024 01:26PM
Age/Sex :	55 Y / Male	Sample Taken Date :	11/Aug/2024 12:49PM
Client Code/Name :	MEDIWHEEL FULL BODY CHECKUP	Report Date :	11/Aug/2024 01:44PM
Referred By Doctor :	Dr. BANK OF BARODA		

BIOCHEMISTRY

MEDIWHEEL MALE ABOVE 40

Test Name	Result	Unit	Biological Ref.Interval
Lipid Profile			
CHOLESTEROL TOTAL Enzymetic	156	mg/dl	Desirable: <200 Boderline High: 200 – 239 High : ≥240
TRIGLYCERIDES GPO	56	mg/dl	Normal <150 Boderline High: 150 – 199 High : 200 – 499 Very High: ≥500
HDL CHOLESTEROL Accelerator Selective Detergent	53	mg/dl	40 - 60
LDL CHOLESTEROL Calculated	91.8	mg/dl	70 - 130
VLDL CALCULATED Calculated	11.2	mg/dl	13 - 36
CHOL/ HDL RATIO Calculated	2.94	Ratio	Less than 4.0
LDL / HDL RATIO	1.73		

Ratio of LDL to HDL

Risk	Men	Women
Very low (1/2 average)	1	1.5
Average risk	3.6	3.2
Moderate risk (2x average)	6.3	5.0
High risk (3x risk)	8	6.1

HDL levels have an inverse relationship with coronary heart disease. The ability of **HDL** to predict the development of coronary atherosclerosis has been estimated to be four times greater than **LDL** and eight times greater than **TC**. Treatment is recommended for those with a **HDL** level below 40 mg/dL. An **HDL** of 60 mg/dL is considered protection against heart disease.

Preparation:

Blood should be collected after a 12-hour fast (no food or drink, except water). For the most accurate results, wait at least 2 months after a heart attack, surgery, infection, injury or pregnancy to check Lipid Profile.

BUN/CREATININE RATIO

BLOOD UREA NITROGEN Urease	8.7	mg/dl	8.4 - 25.7
CREATININE, Serum Kinetic Alkaline Picrate	0.92	mg/dl	0.70 - 1.30
Ratio	9.46	mg/dl	5 - 20



A Gupta

Dr. Arun Kumar Gupta
M.D. Chief Pathologist
(Reg No. 34930)



NABL & ISO 9001 : 2008 Certified
Wellness . Diagnostics
 A Unit of Gian Life Care Limited



7/216 (6), Swaroop Nagar
 (In Front of L.L.R. Hospital), Kanpur
 Mob. : 8808051576
 E-mail : reportsgpx@gmail.com
 arunguptagpx@gmail.com

Gian Pathology and X-Ray

Pathology . Radiology

Gian Life Line - Health Checkup

Lab No.	: 012408100097	Reg No/BarcodeNo	: 815629/01668468
Patient Name	: Mr.VIJAY KUMAR	Reg. Date	: 10/Aug/2024 01:26PM
Age/Sex	: 55 Y / Male	Sample Taken Date	: 10/Aug/2024 02:53PM
Client Code/Name	: MEDIWHEEL FULL BODY CHECKUP	Report Date	: 10/Aug/2024 06:23PM
Referred By Doctor	: Dr. BANK OF BARODA		

CLINICAL PATHOLOGY

MEDIWHEEL MALE ABOVE 40

Test Name	Result	Unit	Biological Ref.Interval
-----------	--------	------	-------------------------

MEDIWHEEL MALE ABOVE 40

URINE SUGAR (F)

URINE SUGAR (F) NIL

(*Not in NABL Scope*)

STOOL ROUTINE EXAMINATION

Sample Reject : Sample not received at the Laboratory

Sample Reject : Sample not received at the Laboratory



A Gupta

Dr. Arun Kumar Gupta
 M.D. Chief Pathologist
 (Reg No. 34930)



NABL & ISO 9001 : 2008 Certified
Wellness . Diagnostics
A Unit of Gian Life Care Limited



7/216 (6), Swaroop Nagar
(In Front of L.L.R. Hospital), Kanpur
Mob. : 8808051576
E-mail : reportsgpx@gmail.com
arunguptagpx@gmail.com

Gian Pathology and X-Ray

Pathology . Radiology

Gian Life Line - Health Checkup

Lab No. :	012408100097	Reg No/BarcodeNo :	815629/01668468
Patient Name :	Mr.VIJAY KUMAR	Reg. Date :	10/Aug/2024 01:26PM
Age/Sex :	55 Y / Male	Sample Taken Date :	10/Aug/2024 02:53PM
Client Code/Name :	MEDIWHEEL FULL BODY CHECKUP	Report Date :	10/Aug/2024 06:23PM
Referred By Doctor :	Dr. BANK OF BARODA		

CLINICAL PATHOLOGY

MEDIWHEEL MALE ABOVE 40

Test Name	Result	Unit	Biological Ref.Interval
URINE ROUTINE EXAMINATION			
Method -Dipstick And Microscopy			
PHYSICAL EXAMINATION			
COLOUR	PALE YELLOW		
SPECIFIC GRAVITY (Based on pka change)	1.020		1.001-1.030
pH (methylred/Bromothymol blue method)	6.0		4.6 - 8.0
TURBIDITY	ABSENT		
Deposit (UR)	ABSENT		
Chemical			
PROTEIN	NIL		Nil
<small>Dipstick/Tetra bromophenol blue/ Heat & Acid Test method).</small>			
GLUCOSE (Oxidase Peroxidase method)	NIL		Nil
KETONE (Nitroprusside Method)	NEGATIVE		Nil
BILL PIGMENT (Diazo Method)	NEGATIVE		Negative
UROBILINOGEN (Ehrlich reaction)	NEGATIVE		Normal
Nitrite (Based on presence of bacteria)	NEGATIVE		Negative
Leucocyte Esterase (Esterase Diazonium Method)	NEGATIVE		Negative
BLOOD	ABSENT		Negative
After Centrifugation at 2500 R.P.M. For 5 Minutes			
MICROSCOPIC EXAMINATION			
RBC (Microscopic)	NIL	/ HPF	
PUS CELLS (Microscopic)	0-1	Per HPF	0 - 5 WBC/hpf
EPITHELIAL CELLS (Microscopic)	NIL	/hpf	Nil
CASTS (Microscopic)	NIL	Per LPF	0-0
CRYSTALS (Microscopic)	NIL		
Amorphous Material (Microscopic)	Nil	Per HPF	Nil
BACTERIA (Microscopic)	NIL	Per HPF	0-0

URINE SUGAR (PP)

URINE SUGAR (PP) NIL

(*Not in NABL Scope*)



A Gupta

Dr. Arun Kumar Gupta
M.D. Chief Pathologist
(Reg No. 34930)



NABL & ISO 9001 : 2008 Certified
Wellness . Diagnostics
A Unit of Gian Life Care Limited



7/216 (6), Swaroop Nagar
(In Front of L.L.R. Hospital), Kanpur
Mob. : 8808051576
E-mail : reportsgpx@gmail.com
arunguptagpx@gmail.com

Gian Pathology and X-Ray

Pathology . Radiology

Gian Life Line - Health Checkup

Lab No.	: 012408100097	Reg No/BarcodeNo	: 815629/01668468
Patient Name	: Mr.VIJAY KUMAR	Reg. Date	: 10/Aug/2024 01:26PM
Age/Sex	: 55 Y / Male	Sample Taken Date	: 11/Aug/2024 12:33PM
Client Code/Name	: MEDIWHEEL FULL BODY CHECKUP	Report Date	: 11/Aug/2024 01:16PM
Referred By Doctor	: Dr. BANK OF BARODA		

HAEMATOLOGY

MEDIWHEEL MALE ABOVE 40

Test Name	Result	Unit	Biological Ref.Interval
MEDIWHEEL MALE ABOVE 40			
CBC / COMPLETE BLOOD COUNT			
HEMOGLOBIN (Hb) Photometry Cyanide Free	14.00	g/dl	13.5-17.5
TLC Impedence	5600	/cumm	4000-11000
DLC (%)			
NEUTROPHIL DHSS/Microscopic	53	%	40-80
LYMPHOCYTE DHSS/Microscopic	33	%	24-44
EOSINOPHIL DHSS/Microscopic	5	%	01-06
MONOCYTE DHSS/Microscopic	9	%	3-6
Platelet Impedance/Microscopic	202	10 ³ /μL	140 - 440
RBC COUNT Impedance	4.80	10 ⁶ /μL	4.5 - 5.5
PCV (HCT) Numeric Integration	44.3	%	41-53
MCV Calculated	91.8	fL	83-91
MCH Calculated	29	pg	26-34
MCHC Calculated	31.6	g/dL	31-37
RDW-CV Calculated	12.2	%	11.6 - 14.0
MPV	11.1	fL	8 - 12
ABSOLUTE NEUTROPHIL COUNT DHSS/Calculated	2.97	10 ³ /μL	2.00-7.00
ABSOLUTE LYMPHOCYTE COUNT DHSS/Calculated	1.85	10 ³ /μL	1.0-3.0
ABSOLUTE MONOCYTE COUNT DHSS/Calculated	0.5	10 ³ /μL	0.20-1.0
ABSOLUTE EOSINOPHIL COUNT DHSS/Calculated	0.28	10 ³ /μL	0.02 - 0.50
N/L Ratio	1.61	Ratio	Normal:1-3,Mildly High: 4-6,Moderately High:7-9 Severly High: >9.0



A Gupta

Dr. Arun Kumar Gupta
M.D. Chief Pathologist
(Reg No. 34930)



NABL & ISO 9001 : 2008 Certified
Wellness . Diagnostics
A Unit of Gian Life Care Limited



7/216 (6), Swaroop Nagar
(In Front of L.L.R. Hospital), Kanpur
Mob. : 8808051576
E-mail : reportsgpx@gmail.com
arunguptagpx@gmail.com

Gian Pathology and X-Ray

Pathology . Radiology

Gian Life Line - Health Checkup

Lab No. : 012408100097 Reg No/BarcodeNo : 815629/01668468
Patient Name : Mr.VIJAY KUMAR Reg. Date : 10/Aug/2024 01:26PM
Age/Sex : 55 Y / Male Sample Taken Date : 11/Aug/2024 12:32PM
Client Code/Name : MEDIWHEEL FULL BODY Report Date : 11/Aug/2024 02:00PM
Referred By Doctor : Dr. BANK OF BARODA

HAEMATOLOGY

MEDIWHEEL MALE ABOVE 40

Test Name	Result	Unit	Biological Ref.Interval
-----------	--------	------	-------------------------

MEDIWHEEL MALE ABOVE 40

ESR WESTERGREN (Automated)

ESR WESTERGREN (Automated) WESTERGREN	17	m m	0 - 19
---	----	-----	--------

Not in NABL Scope

ABO Rh / BLOOD GROUP Tube Agglutination (FORWARD & REVERSE Method)

BLOOD GROUP / ABO-RH

ABO	B
Reverse & Forward	
Rh	POSITIVE
Reverse & Forward	

HbA1C/GLYCATED HEMOGLOBIN/GHB

HbA1C/GLYCATED HEMOGLOBIN	5.4	%
Average of Glucose Level	108.28	mg/dl

Test is done by HPLC method (Gold Standard) D-10 Analyzer.

Expected Values :-

Test	Normal Range	
HbA1c	Non Diabetic:	4.0% - 6.0%
	Good Control:	6.1% - 8.0%
	Poor Control:	8.1% - 9.0 %
	Unsatisfactory:	> 9 %

To convert an A1c to the new average mean blood glucose, use this formula:
eAG(mg/dl) = (28.7 X HbA1c) - 46.7

Not in NABL Scope



A Gupta

Dr. Arun Kumar Gupta
M.D. Chief Pathologist
(Reg No. 34930)



NABL & ISO 9001 : 2008 Certified
Wellness . Diagnostics
 A Unit of Gian Life Care Limited



7/216 (6), Swaroop Nagar
 (In Front of L.L.R. Hospital), Kanpur
 Mob. : 8808051576
 E-mail : reportsgpx@gmail.com
 arunguptagpx@gmail.com

Gian Pathology and X-Ray

Pathology . Radiology

Gian Life Line - Health Checkup

Lab No.	: 012408100097	Reg No/BarcodeNo	: 815629/01668468
Patient Name	: Mr.VIJAY KUMAR	Reg. Date	: 10/Aug/2024 01:26PM
Age/Sex	: 55 Y / Male	Sample Taken Date	: 11/Aug/2024 12:49PM
Client Code/Name	: MEDIWHEEL FULL BODY CHECKUP	Report Date	: 11/Aug/2024 05:12PM
Referred By Doctor	: Dr. BANK OF BARODA		

IMMUNOASSAY

MEDIWHEEL MALE ABOVE 40

Test Name	Result	Unit	Biological Ref.Interval
MEDIWHEEL MALE ABOVE 40			
<u>T3 / TRIDOTHYRONINE TOTAL</u>			
T3 TOTAL CLIA	1.61	ng/mL	0.69 - 2.15
<u>T4 / THYROXIN TOTAL</u>			
T4 TOTAL CLIA	11.08	µg/dl	5.20 - 12.70

Increased levels are seen in graves disease cancer of thyroid as symptoms of hyperthyroidism. Low levels are seen in hypothyroidism whose symptoms are myoxyedema hashmito disease and pituitary disorders



A Gupta

Dr. Arun Kumar Gupta
 M.D. Chief Pathologist
 (Reg No. 34930)



NABL & ISO 9001 : 2008 Certified
Wellness . Diagnostics
 A Unit of Gian Life Care Limited



7/216 (6), Swaroop Nagar
 (In Front of L.L.R. Hospital), Kanpur
 Mob. : 8808051576
 E-mail : reportsgpx@gmail.com
 arunguptagpx@gmail.com

Gian Pathology and X-Ray

Pathology . Radiology

Gian Life Line - Health Checkup

Lab No. :	012408100097	Reg No/BarcodeNo :	815629/01668468
Patient Name :	Mr.VIJAY KUMAR	Reg. Date :	10/Aug/2024 01:26PM
Age/Sex :	55 Y / Male	Sample Taken Date :	11/Aug/2024 12:49PM
Client Code/Name :	MEDIWHEEL FULL BODY CHECKUP	Report Date :	11/Aug/2024 07:53PM
Referred By Doctor :	Dr. BANK OF BARODA		

IMMUNOASSAY

MEDIWHEEL MALE ABOVE 40

Test Name	Result	Unit	Biological Ref.Interval
-----------	--------	------	-------------------------

MEDIWHEEL MALE ABOVE 40

TSH (Thyroid Stimulating Hormone)

TSH (ECLIA) CLIA	3.49	µIU/ml	0.35 - 5.50
---------------------	------	--------	-------------

NOTE:

Guidelines for interpretation of abnormal thyroid function test.

TSH	T4/FT4	T3/FT3	Interpretation
High	Normal Normal	Mild(subclinical)	Hypothyroidism.
High	Low	Low/Normal	Hypothyroidism
Low	Normal Normal	Mild (subclinical)	Hyperthyroidism.
Low	High/Normal	High/Normal	Hyperthyroidism
Low	Low/Normal	Low/Normal	Rare pituitary(secondary)Hypothyroidism

PSA/PROSTATE SPECIFIC ANTGEN TOTAL

PSA TOTAL CMIA	1.82	ng/ml	0.00 - 4.00
-------------------	------	-------	-------------

Note:

Normal PSA does not exclude Prostatic Carcinoma.
 DISTRIBUTION OF PSA VALUES IN BPH AND PROSTATE CARCINOMA
 PSA BPH CARCINOMA
 0-4 ng/mL 74 % 7%
 4-10ng/mL 20% 17%
 > 10ng/mL 6% 76%

*Not in NABL scope



A Gupta
Dr. Arun Kumar Gupta
 M.D. Chief Pathologist
 (Reg No. 34930)



NABL & ISO 9001 : 2008 Certified
Wellness . Diagnostics
 A Unit of Gian Life Care Limited



7/216 (6), Swaroop Nagar
 (In Front of L.L.R. Hospital), Kanpur
 Mob. : 8808051576
 E-mail : reportsgpx@gmail.com
 arunguptagpx@gmail.com

Gian Pathology and X-Ray

Pathology . Radiology

Gian Life Line - Health Checkup

Lab No.	: 012408100097	Reg No/BarcodeNo	: 815629/01668468
Patient Name	: Mr.VIJAY KUMAR	Reg. Date	: 10/Aug/2024 01:26PM
Age/Sex	: 55 Y / Male	Sample Taken Date	: 10/Aug/2024 01:26PM
Client Code/Name	: MEDIWHEEL FULL BODY CHECKUP	Report Date	: 10/Aug/2024 05:17PM
Referred By Doctor	: Dr. BANK OF BARODA		

X-RAY

MEDIWHEEL MALE ABOVE 40

MEDIWHEEL MALE ABOVE 40

X RAY CHEST PA VIEW

Diaphragms are normal.

C.P. angles are clear.

Cardiac shadow is normal.

Trachea is in midline.

Hilar shadow are heavy.

Broncho-vascular markings are prominent ----- Bronchitis.

No parenchymal lesion is seen.

Advise :- Correlate Clinically.

DR. S. KHURANA
M.B.B.S.,D.M.R.E.

*** End Of Report ***





Stage	Time	Duration	Belt Speed (mph)	Elevation	METs	Rate	BP	RPP	PVC	Comments
Supine	00:46	0:01	00.0	00.0	01.0	92	132/84	121	00	
Standing	00:58	0:01	00.0	00.0	01.0	94	132/84	124	00	
HV	01:05	0:01	00.0	00.0	01.0	84	132/84	124	00	
ExStart	01:09	0:01	00.0	00.0	01.0	089	132/84	117	00	
BRUCE Stage 1	04:09	3:00	01.7	10.0	04.7	140	142/88	198	00	
PeakEx	07:07	3:00	02.5	12.0	07.1	154	152/92	234	00	
Recovery	08:06	1:00	00.0	00.0	01.0	115	148/90	226	00	
Recovery	09:06	2:00	00.0	00.0	01.0	122	142/88	173	00	
Recovery	09:52	2:45	00.0	00.0	01.0	118	142/88	167	00	

Findings :

Exercise Time : 05:59
 Max HR Attained : 154 bpm 93% of Target 165
 Max BP Attained : 152/92
 Max WorkLoad Attained : 7.1 Fair response to induced stress
 Max ST Dep Lead & Value : avL & -0.1 mm
 Duke Treadmill Score : 08.8
 Test Objective : For Testing
 History : Nil
 Test End Reasons : Fatigue

Doctor : DR. KUSH KUMAR TYAGI D.M.



Report :

Sample Name: Stress Test Graded Exercise Treadmill
Description: .

INDICATIONS: R/O CAD.

PROCEDURE DONE: Graded exercise treadmill stress test.

STRESS ECG RESULTS:

FAIR EXERCISE TOLERANCE, ADEQUATE B.P. RESPONSE, THR 93% ACHIEVED,
NO CHEST PAIN / DYSPNOEA, NO SIGNIFICANT ST-T CHANGES DURING EXERCISE
AND RECOVERY. NO ARRHYTHAEMIA.

TEST IS NEGATIVE FOR STRESS INDUCED REVERSIBLE MYOCARDIAL ISCHEMIA.

Doctor : DR. KUSH KUMAR TYAGI D.M.



349 (815629) / VIJAY KUMAR / 55 Yrs / M

Date: 10-Aug-2024 01:39:32 PM METS: 1.0/ 92 bpm 55% of THR BP: 132/84 mmHg Raw ECG/ BLC On/ Notch On/ HF 0.05 Hz/LF 100 Hz

ExTime: 00:44 0.0 mph, 0.0%

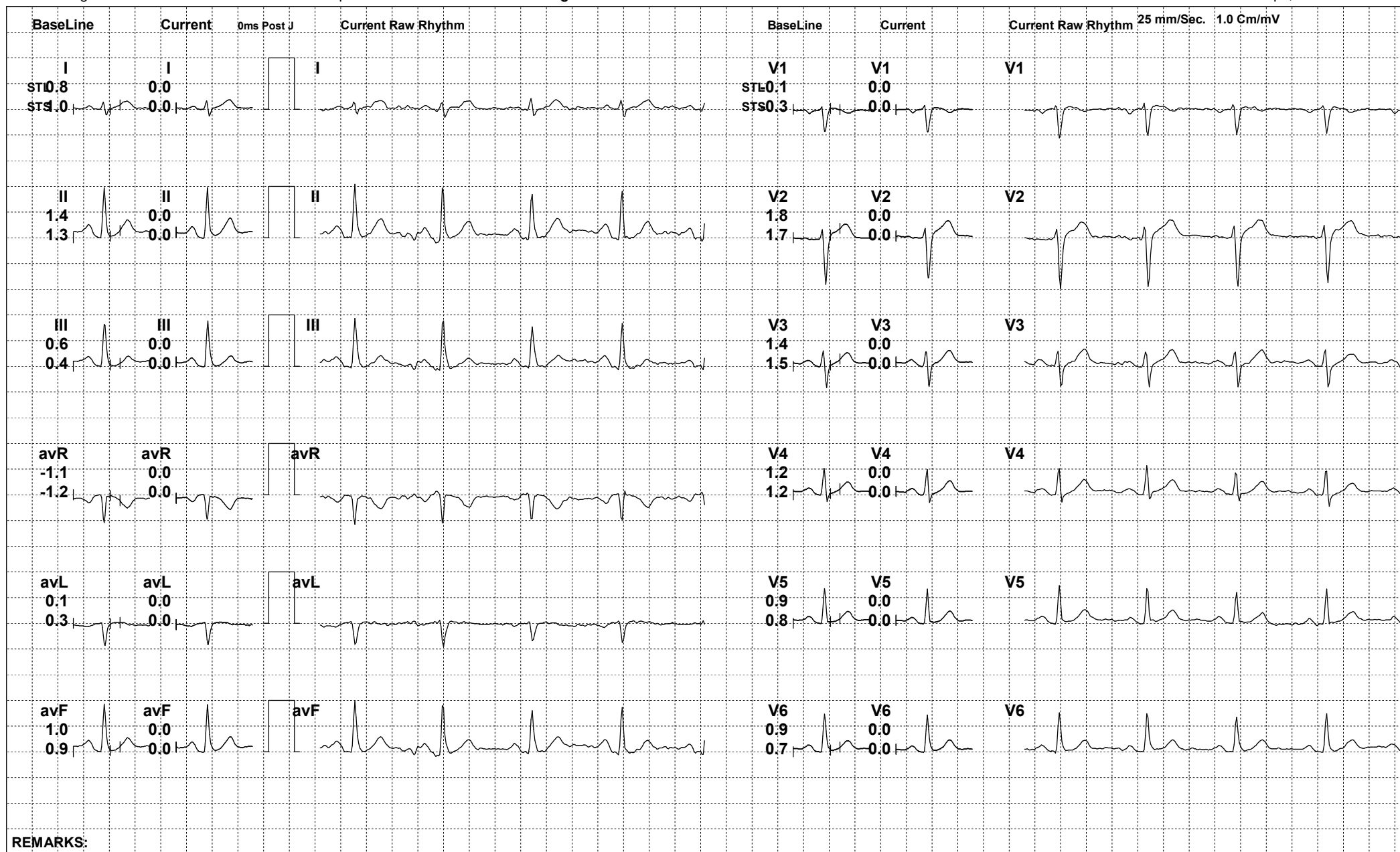

REMARKS:



349 (815629) / VIJAY KUMAR / 55 Yrs / M

Date: 10-Aug-2024 01:39:32 PM METS: 1.0/ 94 bpm 56% of THR BP: 132/84 mmHg Raw ECG/ BLC On/ Notch On/ HF 0.05 Hz/LF 100 Hz

ExTime: 00:56 0.0 mph, 0.0%

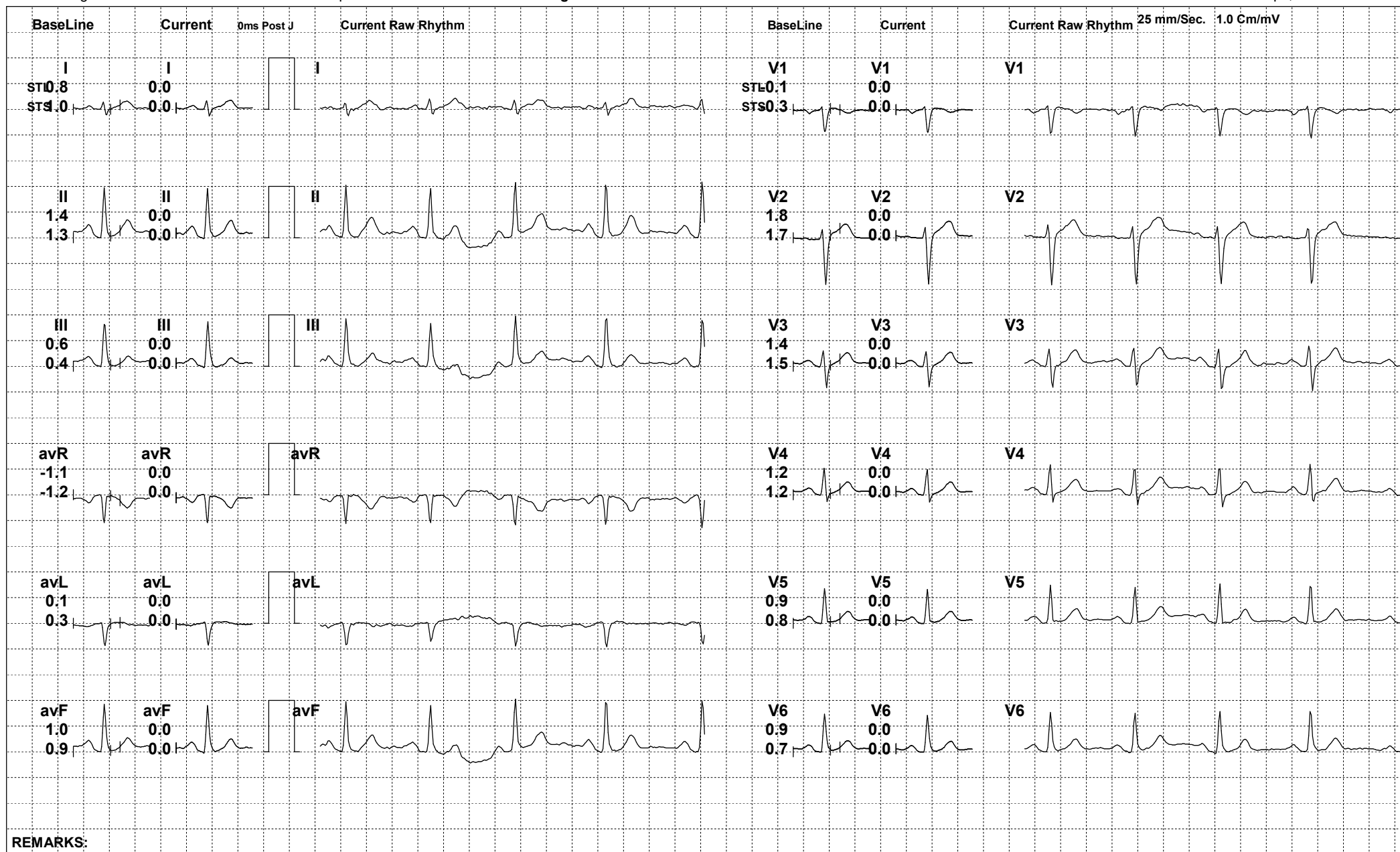

REMARKS:

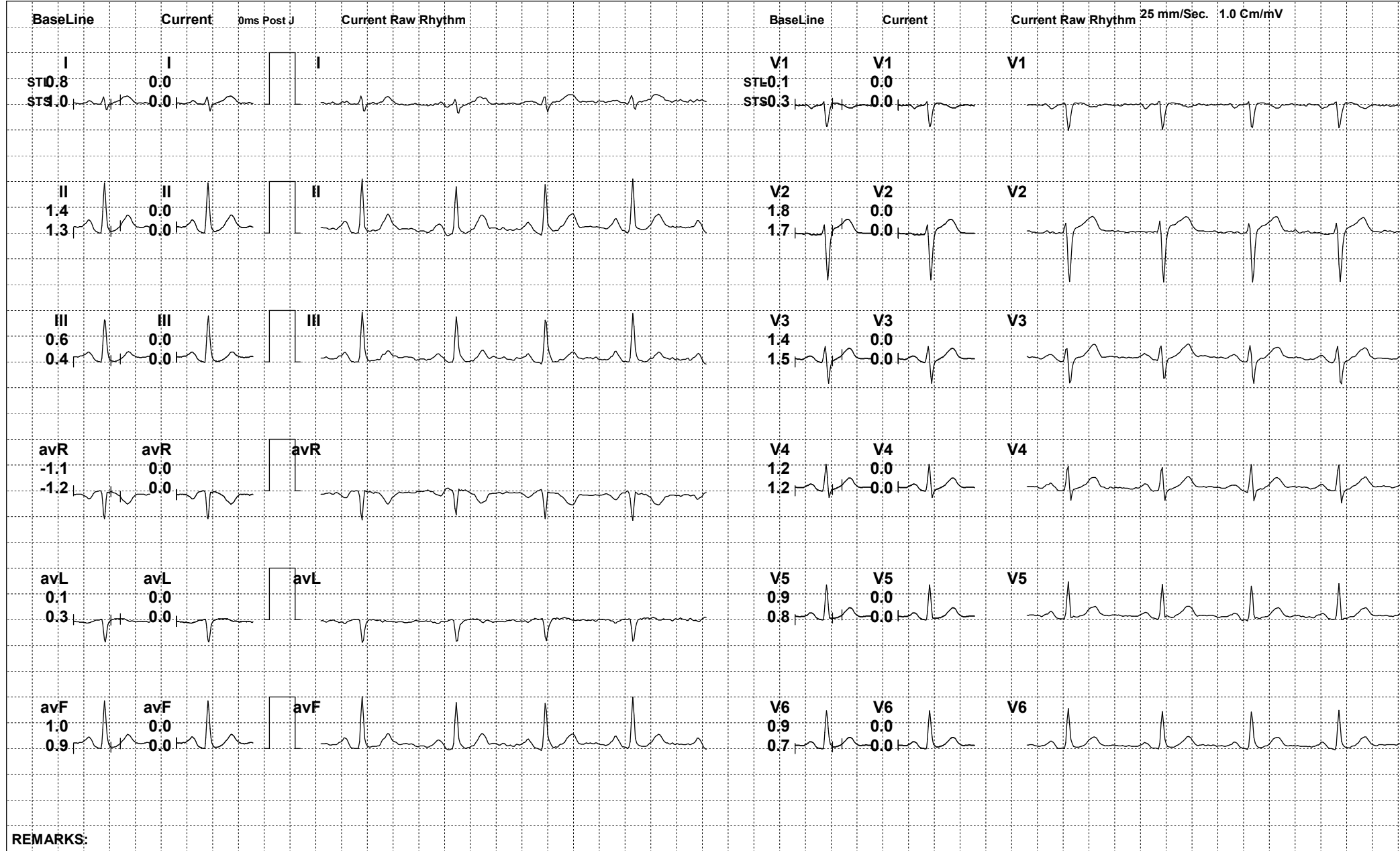

REMARKS:



349 (815629) / VIJAY KUMAR / 55 Yrs / M

Date: 10-Aug-2024 01:39:32 PM METS: 1.0/ 88 bpm 53% of THR BP: 132/84 mmHg Raw ECG/ BLC On/ Notch On/ HF 0.05 Hz/LF 100 Hz

ExTime: 01:07 0.0 mph, 0.0%



REMARKS:



349 (815629) / VIJAY KUMAR / 55 Yrs / M

Date: 10-Aug-2024 01:39:32 PM METS: 4.7/ 140 bpm 84% of THR BP: 142/88 mmHg Raw ECG/ BLC On/ Notch On/ HF 0.05 Hz/LF 100 Hz

ExTime: 03:00 1.7 mph, 10.0%

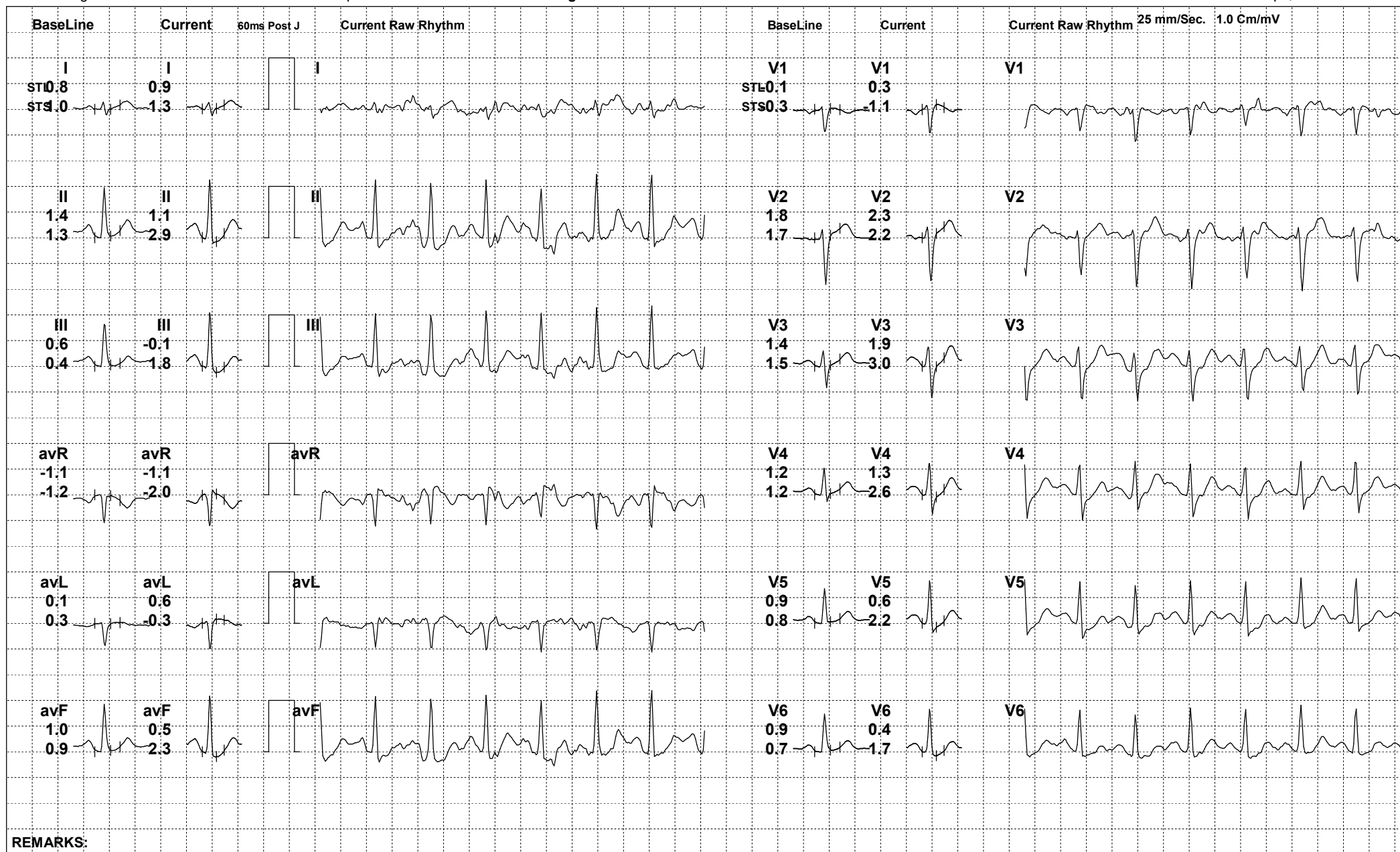

REMARKS:



349 (815629) / VIJAY KUMAR / 55 Yrs / M

Date: 10-Aug-2024 01:39:32 PM METS: 7.1/ 153 bpm 92% of THR BP: 152/92 mmHg Raw ECG/ BLC On/ Notch On/ HF 0.05 Hz/LF 100 Hz

ExTime: 05:58 2.5 mph, 12.0%

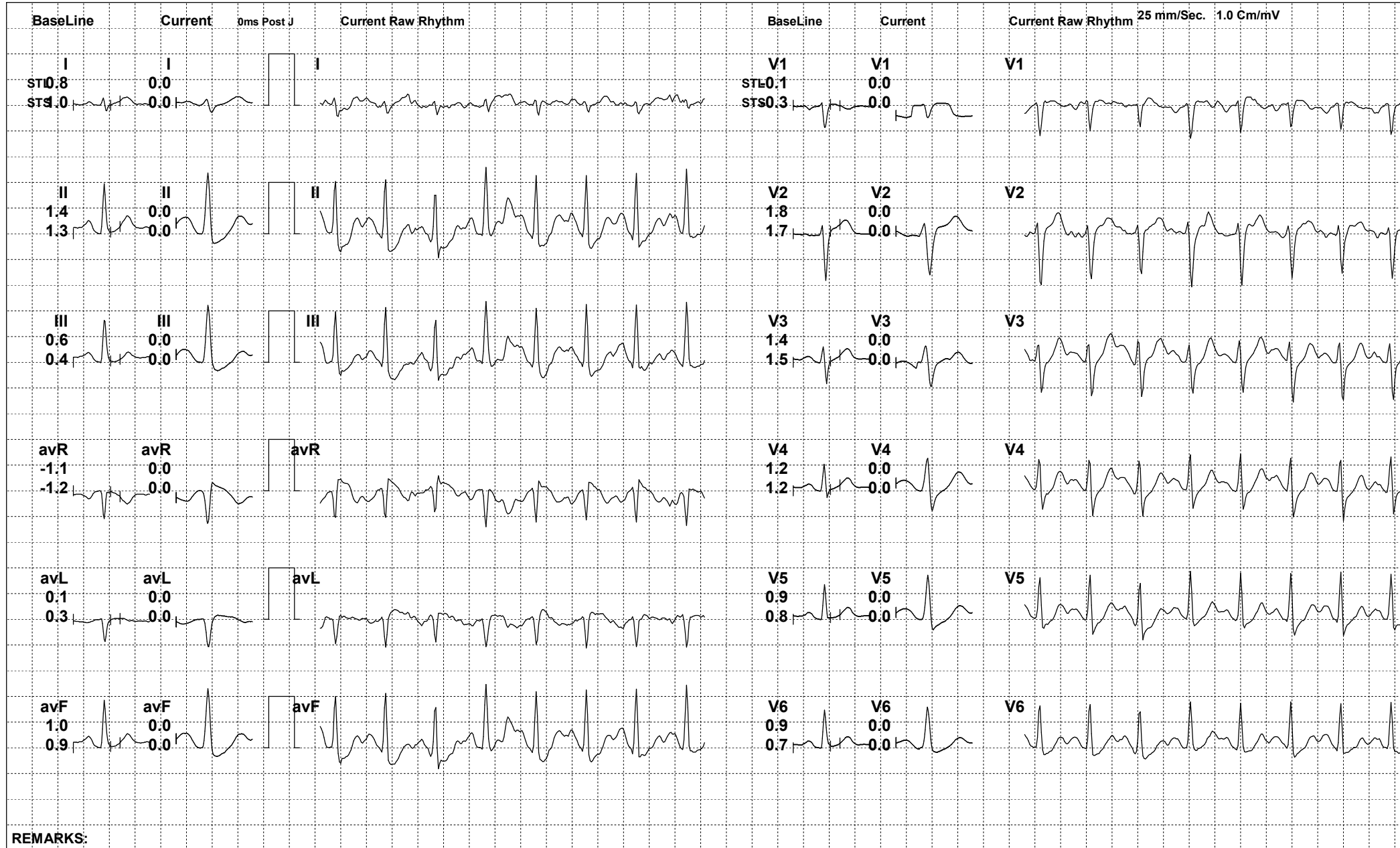

REMARKS:



349 (815629) / VIJAY KUMAR / 55 Yrs / M

Date: 10-Aug-2024 01:39:32 PM METS: 1.0/ 115 bpm 69% of THR BP: 148/90 mmHg Raw ECG/ BLC On/ Notch On/ HF 0.05 Hz/LF 100 Hz

ExTime: 05:59 0.0 mph, 0.0%

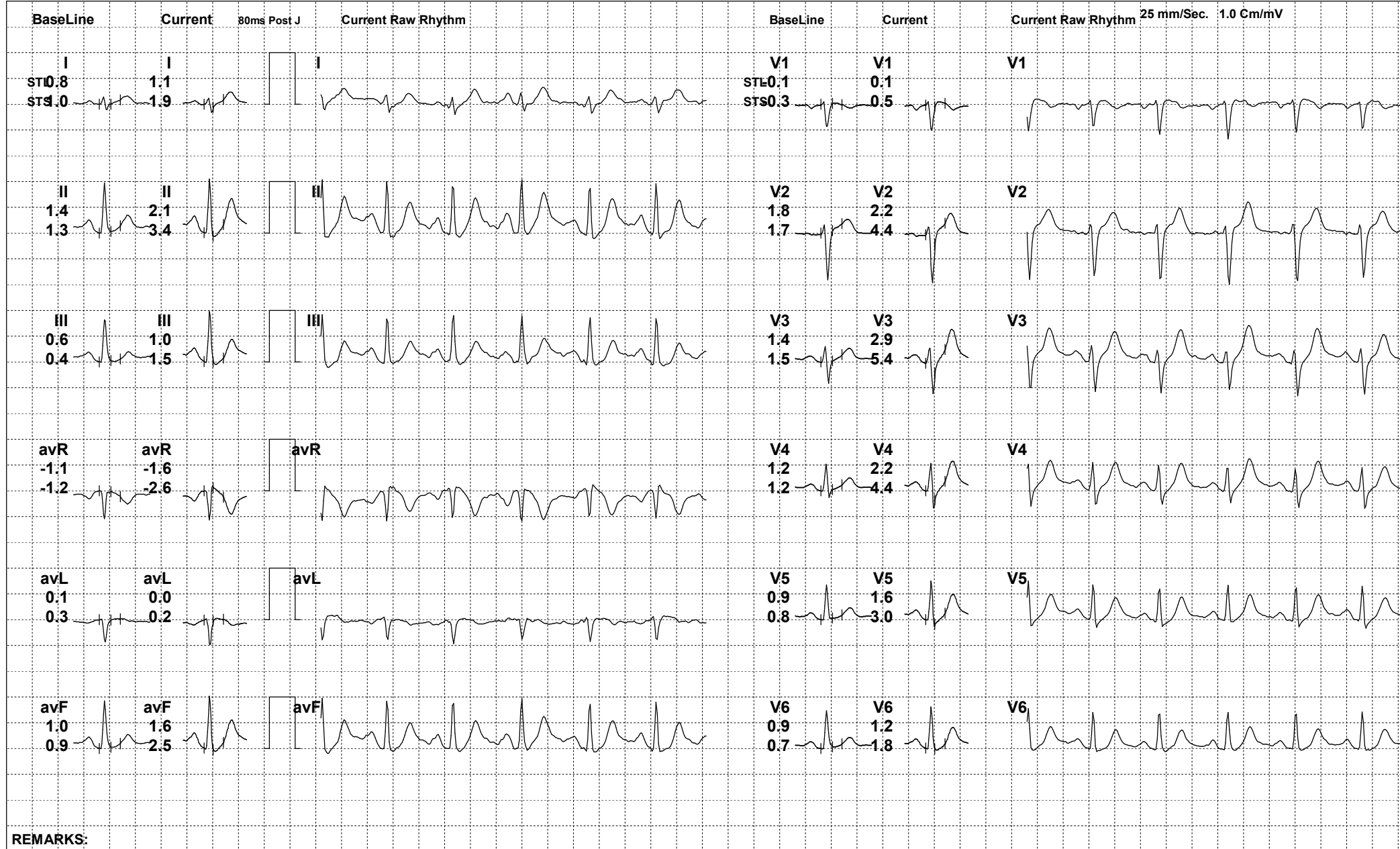

REMARKS:



349 (815629) / VIJAY KUMAR / 55 Yrs / M

Date: 10-Aug-2024 01:39:32 PM METS: 1.0/ 56 bpm 33% of THR BP: 142/88 mmHg Raw ECG/ BLC On/ Notch On/ HF 0.05 Hz/LF 100 Hz

ExTime: 05:59 0.0 mph, 0.0%

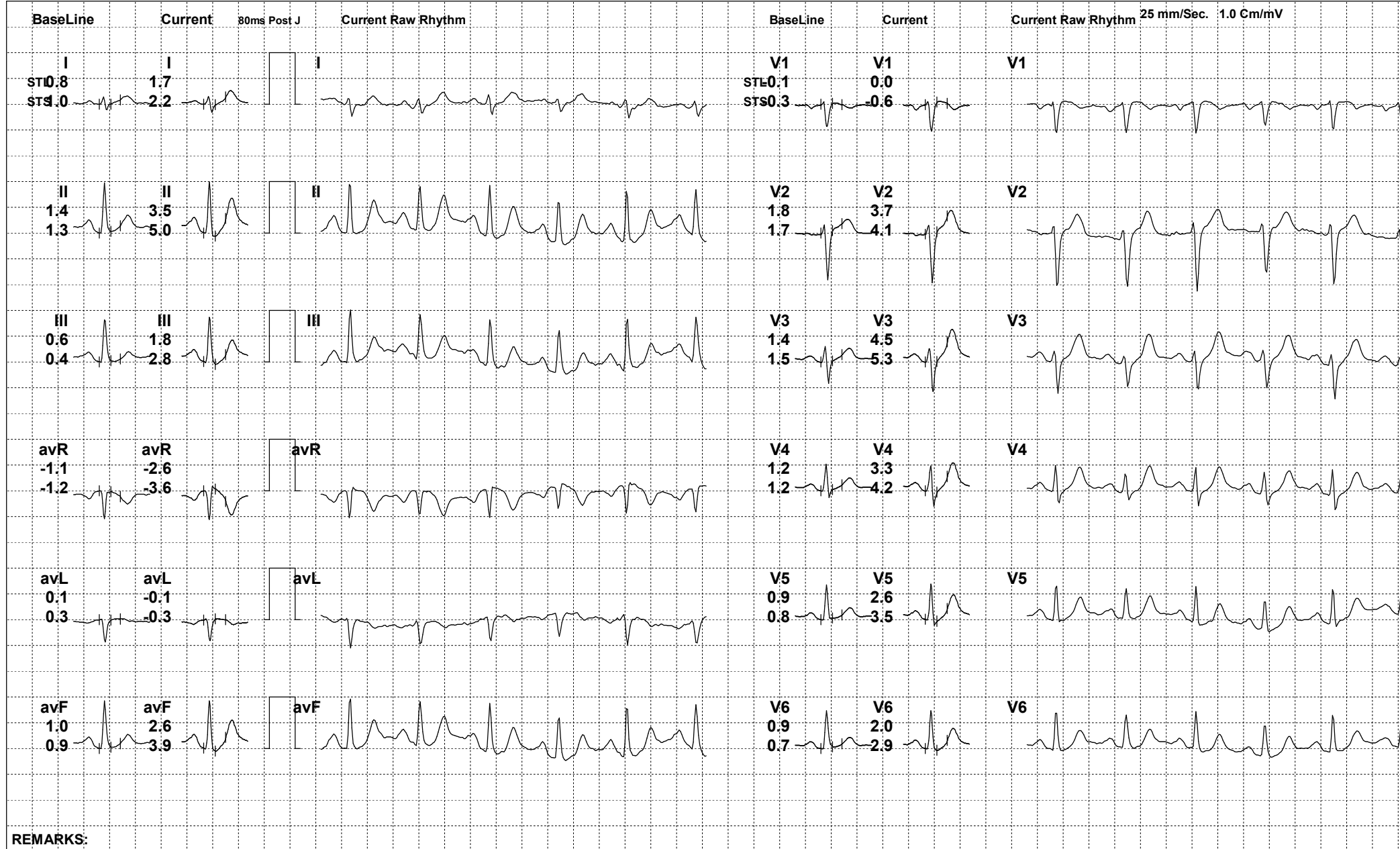

REMARKS:



349 (815629) / VIJAY KUMAR / 55 Yrs / M

Date: 10-Aug-2024 01:39:32 PM METS: 1.0/ 105 bpm 63% of THR BP: 142/88 mmHg Raw ECG/ BLC On/ Notch On/ HF 0.05 Hz/LF 100 Hz

ExTime: 05:59 0.0 mph, 0.0%





349 (815629) / VIJAY KUMAR / 55 Yrs / M

Date: 10-Aug-2024 01:39:32 PM

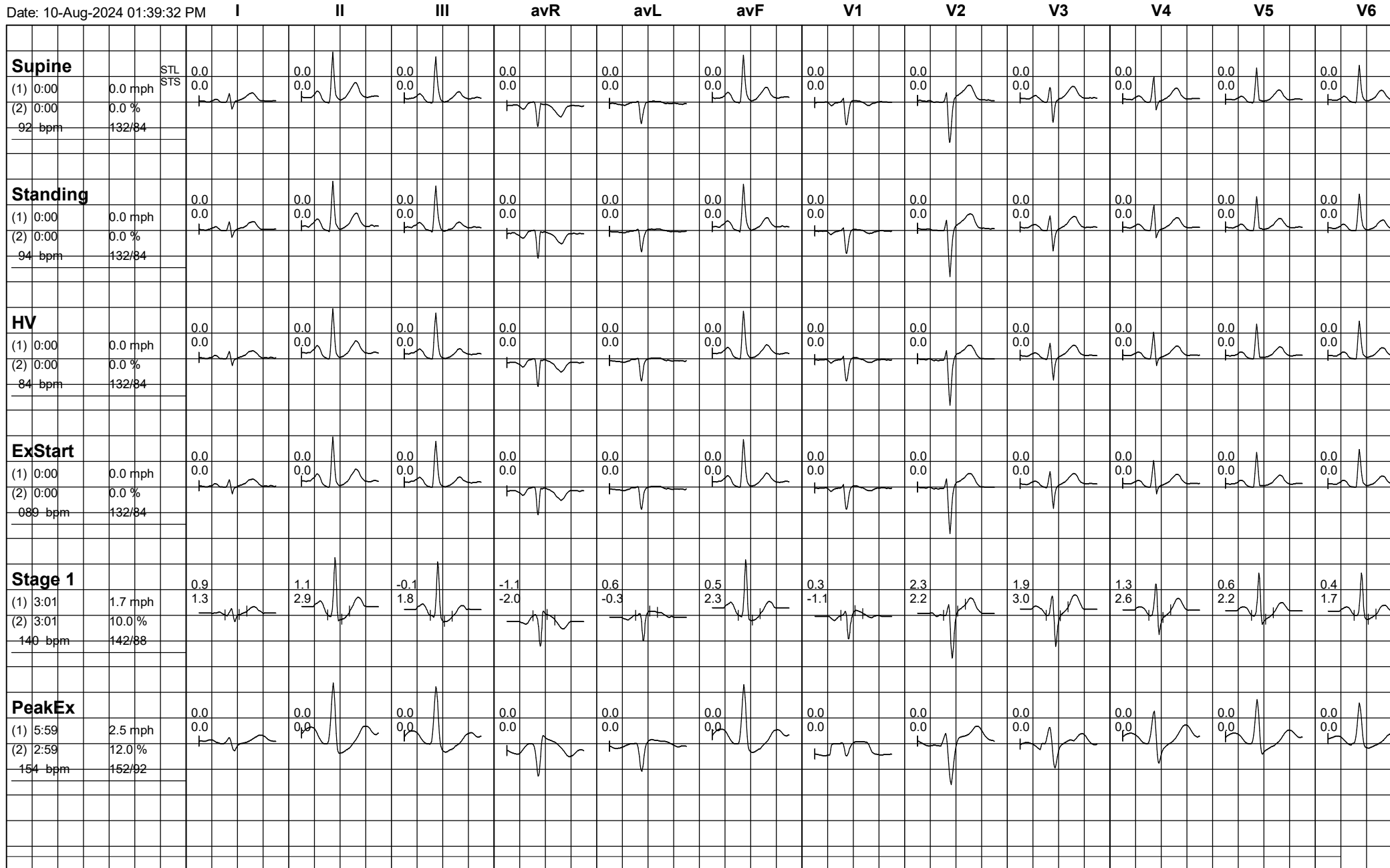



349 (815629) / VIJAY KUMAR / 55 Yrs / M

Date: 10-Aug-2024 01:39:32 PM

