

Blood Pressure : 130/80 mm of Hg

Height : 164 cm

Weight : 70 Kg

Body Mass Index : 26.11



Medicine Delivery at Your Doorstep Call.:
07720965555

DEPARTMENT OF RADIO DIAGNOSTICS

Patient Name : MR. TUSHAR SHENDE
Age/Sex : 40 Yrs / Male
UHID : WHN2.0000343840
Reporting Date : 26/08/2023 02:48 PM
Bill No. : OCR3/24/0002401

Order Date : 26/08/2023 09:50 AM
Referred by :
Order No. : 8736

CHEST X-RAY PA VIEW :

Both lung fields are clear.

The costophrenic angles and domes of diaphragm appear normal.

No hilar or mediastinal lesion seen.

Cardiac silhouette is within normal limits.

Visualised bony thorax and soft tissues appear normal.

Impression:

Normal Chest X-Ray.

Preeti

DR. PREETI CHOUDHARY JAIN
M.B.B.S., D.M.R.E.
RADIOLOGIST



DEPARTMENT OF RADIO DIAGNOSTICS

Patient Name : MR. TUSHAR SHENDE
Age/Sex : 40 Yrs / Male
UHID : WHN2.0000343840
Reporting Date : 26/08/2023 03:07 PM
Bill No. : OCR3/24/0002401
Order Date : 26/08/2023 09:50 AM
Referred by :
Order No. : 8736

USG ABDOMEN WITH PELVIS :

Real time sonography of the abdomen and pelvis was performed using the 3.5 MHz transducer.

The liver is normal in size and echotexture. No focal parenchymal lesion noted.
Intrahepatic biliary tree and venous radicles are normal.
The portal vein and CBD appear normal in course and calibre.
The gall bladder is collapsed.
The pancreas is normal in size and echotexture. No evidence of focal lesion or calcification or duct dilatation seen.
The spleen is normal in size and echotexture.
Both kidneys are normal in size, position and echogenecity.
Cortical thickness and corticomedullary differentiation are normal.
No hydronephrosis or calculi noted.
The bladder is normal in contour, capacity and wall thickness. No vesical calculi noted.
The prostate is normal in size and homogenous in echotexture.

There is no evidence of ascites.

Impression :

No significant abnormality noted on this study.

Preeti

DR. PREETI CHOUDHARY JAIN
B.B.S., D.M.R.E.
RADIOLOGIST



DEPARTMENT OF LABORATORY MEDICINE

HEMATOLOGY

Final Report

Patient Name : MR. TUSHAR SHENDE
 Age / Sex : 40 Years / Male
 UHID : WHN2.0000343840
 Primary Consultant : DR. WOCKHARDT DOCTOR
 Order No. : 21526
 Bill No. : OCR3/24/0002401
 Order Date : 26/08/2023 09:50 AM
 Sample Collection : 26/08/2023 10:02 AM
 Report Date : 26/08/2023 11:07 AM
 Specimen : EDTA Blood

PARAMETER	METHOD	RESULT	UNIT	B.R.I
MEDIWHEEL FULL BODY HCU MALE AND FEMALE BELOW 40				
Complete Blood Count (With ESR)- EDTA Blood				
Haemoglobin	SLS Method	14.4	g%	11-15
Haematocrit	RBC Pulse Height Detection	42.0	%	40 - 50
MCV	Calculated	89.7	f.	83-101
MCH	Calculated	30.8	pg	27-32
MCHC	Calculated	34.3	g/dl	32-35
RBC Count	DC Detection	4.68	Million/ul	4.5-5.5
RDW-CV	Calculated	14.2	%	12-14
WBC Total Count (TLC)	Electrical Impedance	5780	Cells/cumm	4000-10000
Neutrophils	Hydrodynamic Focussing And Microscopy	60	%	40-80
Lymphocytes	Hydrodynamic Focussing And Microscopy	31	%	20-40
Monocytes	Hydrodynamic Focussing And Microscopy	6	%	2-10
Eosinophils	Hydrodynamic Focussing And Microscopy	03	%	0-6
Basophils	Hydrodynamic Focussing And Microscopy	0	%	0-2
Platelet Count	Hydrodynamic Focussing DC	239	Thou/Cumm	150-450
MPV	Calculated	9.5	fl	9.4-12.3
Neutrophil Lymphocyte Ratio		1.93		
Blood ESR	Westergren Method	07	mm/hr	0-15

--- END OF REPORT ---



VAISHALI CHALSE
Verified By

Nagpur

Dr. LAXMI LOKESH
Consultant Pathologist
MDPATH

Partial Reproduction of Report not permitted. This Report Relates to Sample received by Laboratory
* B.I.R. BIOLOGICAL REFERENCE INTERVALS (Not in Scope of Accreditation)



WOCKHARDT HOSPITALS, NAGPUR

1643, North Ambazari Road, Nagpur - 440 010. Tel : (0712) 6624444, 6624100

Website : www.wockhardthospitals.com

Registered Office : A/501, 5th Floor, Kanakia Zillion, Next to Kuria Bus Depot, Kuria, Mumbai - 400070, India. Tel: +91-22-253 6517

CIN : U85100MH1991PLC063096

DEPARTMENT OF LABORATORY MEDICINE

BIOCHEMISTRY

Final Report

Patient Name : MR. TUSHAR SHENDE
 Age / Sex : 40 Years / Male
 UHID : WHN2.0000343840
 Primary Consultant : DR. WOCKHARDT DOCTOR
 Order No. : 21526
 Bill No. : OCR3/24/0002401
 Order Date : 26/08/2023 09:50 AM
 Sample Collection : 26/08/2023 10:02 AM
 Report Date : 26/08/2023 11:54 AM
 Specimen : EDTA Blood

PARAMETER	METHOD	RESULT	UNIT	B.R.I
MEDIWHEEL FULL BODY HCU MALE AND FEMALE BELOW 40				
Glycosylated Haemoglobin- EDTA Blood				
Glycosylated Haemoglobin	HPLC	4.6	%	Action required: 7.0-8.0% Good control: 6.5-7.0% Normal control: 4.8-6.4% Poor control: >8.0%
Estimated Mean glucose	Calculated	86.46	mg/dL	

--- END OF REPORT ---

JWALA GAJBHIYE
Verified By

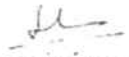
Dr. LAXMI LOKESH
Consultant Pathologist
MDPATH

Partial Reproduction of Report not permitted. This Report Relates to Sample received by Laboratory
 * B.R.I - BIOLOGICAL REFERENCE INTERVAL ** Test not in Scope of Accreditation



DEPARTMENT OF LABORATORY MEDICINE

BIOCHEMISTRY

Final Report

Patient Name : MR. TUSHAR SHENDE
 Age / Sex : 40 Years / Male
 UHID : WHN2.0000343840
 Primary Consultant : DR. WOCKHARDT DOCTOR
 Order No. : 21526
 Bill No. : OCR3/24/0002401
 Order Date : 26/08/2023 09:50 AM
 Sample Collection : 26/08/2023 10:02 AM
 Report Date : 26/08/2023 11:07 AM
 Specimen : Serum

PARAMETER	METHOD	RESULT	UNIT	B.R.I
MEDIWHEEL FULL BODY HCU MALE AND FEMALE BELOW 40				
Serum Urea	Urease-GLDH	17.4	mg/dL	1-50
Blood Urea Nitrogen	Calculated	8.13	mg/dL	6-20
Creatinine- Serum				
Creatinine	Enzymatic colorimetric	0.77	mg/dL	0.67-1.17
Plasma Glucose				
Random Sugar		82.88	mg/dl	70-150
Uric Acid- Serum				
Uric Acid	Enzymatic colorimetric	6.7	mg/dL	3.4-7
Lipid Profile				
Cholesterol	Colorimetric - Cholesterol Oxidase	145	mg/dL	0-200
Triglycerides	Enzymatic colorimetric	115.5	mg/dL	0-150
HDL Cholesterol - Direct	Direct Homogenous Enzymatic Colorimetric	36		1. No Risk: >65 2. Moderate Risk: 45-65 3. High Risk: <45
LDL-Cholesterol -Direct	Direct Homogenous Enzymatic Colorimetric	85.9	mg/dL	0-100
VLDL Cholesterol	Calculated	23.1	mg/dL	10-35
Chol/HDL Ratio		4.02		1.Low Risk: 3.3-4.4 2.Average Risk: 4.4-7.1 3.Moderate Risk: 7.1-11.0 4.High Risk: >11.0
Liver Function Test (L.F.T.)				
Alkaline Phosphatase	Colorimetric IFCC	86	U/L	40-129



DEPARTMENT OF LABORATORY MEDICINE

BIOCHEMISTRY

Final Report

Patient Name : MR. TUSHAR SHENDE
 Age / Sex : 40 Years / Male
 UHID : WHN2.0000343840
 Primary Consultant : DR. WOCKHARDT DOCTOR
 Order No. : 21526
 Bill No. : OCR3/24/0002401
 Order Date : 26/08/2023 09:50 AM
 Sample Collection : 26/08/2023 10:02 AM
 Report Date : 26/08/2023 11:07 AM
 Specimen : Serum

PARAMETER	METHOD	RESULT	UNIT	B.R. I
MEDIWHEEL FULL BODY HCU MALE AND FEMALE BELOW 40				
Liver Function Test (L.F.T.)				
S.G.O.T (AST)	IFCC Without Pyridoxal 5 Phosphate	18	U/L	0-4 0
S.G.P.T (ALT)	IFCC Without Pyridoxal 5 Phosphate	16	U/L	0-5 0
Total Protein (Serum)	Colorimetric - Biuret Method	6.77	g/dL	6.4 -8.3
Albumin, BCG	Colorimetric - Bromo-Cresol Green	4.43	g/dL	3.5 -5.2
Globulin	Calculated	2.34	g/dL	1.9-3.5
Albumin/Globulin Ratio	Calculated	1.89		0.9-2
Serum Total Bilirubin	Colorimetric Diazo	1.77	mg/dL	0-1 .2
Serum Direct Bilirubin	Colorimetric Diazo	0.58	mg/dL	0-0 .4
Serum Indirect Bilirubin	Calculated	1.19	mg/dL	0-1

--- END OF REPORT ---

VAISHALI CHALSE
Verified By

Dr. LAXMI LOKESH
Consultant Pathologist
MDP_ATH

Partial Reproduction of Report not permitted. This Report Relates to Sample received by Laboratory
 * B.R.I. : BIOLOGICAL REFERENCE INTERVAL ** Test not in Scope of Accreditation



DEPARTMENT OF LABORATORY MEDICINE

BIOCHEMISTRY

Final Report

Patient Name : MR. TUSHAR SHENDE
 Age / Sex : 40 Years / Male
 UHID : WHN2.0000343840
 Primary Consultant : DR. WOCKHARDT DOCTOR
 Order No. : 21526
 Bill No. : OCR3/24/0002401
 Order Date : 26/08/2023 09:50 AM
 Sample Collection : 26/08/2023 12:50 PM
 Report Date : 26/08/2023 01:39 PM
 Specimen : Fluroide Blood

PARAMETER	METHOD	RESULT	UNIT	B.R.I
MEDIWHEEL FULL BODY HCU MALE AND FEMALE BELOW 40				
Plasma Glucose Post Prandial		98.22	mg/dl	70-140
Urine Sugar Post Prandial	Double Sequential Enzyme Reaction - GOD/ POD	NA		

--- END OF REPORT ---

JWALA GAJBHIYE
Verified By

Dr. LAXMI LOKESH
Consultant Pathologist
MDPATH

Partial Reproduction of Report not permitted. This Report Relates to Sample received by Laboratory
 * B.R.I. BIOLOGICAL REFERENCE INTERVAL ** Test not in Scope of Accreditation



DEPARTMENT OF LABORATORY MEDICINE

IMMUNOLOGY

Final Report

Patient Name : MR. TUSHAR SHENDE
 Age / Sex : 40 Years / Male
 UHID : WHN2.0000343840
 Primary Consultant : DR. WOCKHARDT DOCTOR
 Order No. : 21526
 Bill No. : OCR3/24/0002401
 Order Date : 26/08/2023 09:50 AM
 Sample Collection : 26/08/2023 10:02 AM
 Report Date : 26/08/2023 11:14 AM
 Specimen : Serum

PARAMETER	METHOD	RESULT	UNIT	B. R.I
MEDIWHEEL FULL BODY HCU MALE AND FEMALE BELOW 40				
TOTAL T3	ECLIA	118.8	ng/dl	80-200
TOTAL T4	ECLIA	8.87	ug/dl	4. 5-11.7
TSH	ECLIA	1.06	μIU/mL	0. 27-4.2

--- END OF REPORT ---

VAISHALI CHALSE
Verified By

Dr. LAXMI LOKESH
Consultant Pathologist
MD PATH

Partial reproduction of Report not permitted. This Report Relates to Sample received by Laboratory
 * B.R.I : BIOLOGICAL REFERENCE INTERVAL ** Test not in Scope of Accreditation



DEPARTMENT OF LABORATORY MEDICINE

CLINICAL PATHOLOGY

Final Report

Patient Name :	MR. TUSHAR SHENDE	Order Date :	26/08/2023 09:50 AM
Age / Sex :	40 Years / Male	Sample Collection :	26/08/2023 10:02 AM
UHID :	WHN2.0000343840	Report Date :	26/08/2023 11:57 AM
Primary Consultant :	DR. WOCKHARDT DOCTOR	Specimen :	Urine
Order No. :	21526		
Bill No. :	OCR3/24/0002401		

PARAMETER	METHOD	RESULT	UNIT	B.R.I
-----------	--------	--------	------	-------

MEDIWHEEL FULL BODY HCU MALE AND FEMALE BELOW 40

Urine Routine

Physical Examination

Colour	Pale Yellow		
Appearance	Clear		
Urinalyser (Roche UriSys 1100)			
Specific Gravity	1.025		1.003 - 1.035
Reaction (pH)	5		
Leukocytes, microscopy	Occasional	/hpf	
Erythrocytes, microscopy	02	/hpf	
Nitrite, urinalyser	Negative		
Protein, urinalyser	Negative		
Glucose, urinalyzer	Negative		
Ketone, urinalyser	Negative		
Urobilinogen urinalyser	Normal		
Billirubin uirnalyser	Negative		

--- END OF REPORT ---

VAISHALI CHALSE
Verified By

Dr. LAXMI LOKESH
Consultant Pathologist
MIDPATH

Partial Reproduction of Report not permitted. This Report Relates to Sample received by Laboratory
* B.R.I - BIOLOGICAL REFERENCE INTERVAL ** Test not in Scope of Accreditation



WOCKHARDT HOSPITALS, NAGPUR

1643, North Ambazari Road, Nagpur - 440 010. Tel : (0712) 6624444, 6624100

Website : www.wockhardthospitals.com

Registered Office : A/501, 5th Floor, Kanakia Zillion, Next to Kurla Bus Depot, Kurla, Mumbai - 400070, India. Tel: +91-22-2633 6917

CIN : U85100MH1991PLC063096

Dr Sheela S. Mundhada

MD, MBBS, MHA&M
 Consultant Transfusion Medicine
 Fellow UICC trained at MD Anderson Cancer Centre, USA
 Medical Director
 Mobile: 9422113811
 E-mail: jjbb21@hotmail.com



Dr. Ravi Wankhede
 Ex Sqn Ldr (IAF), MBBS, DCP
 Consultant Transfusion Medicine
 Medical Director
 Mobile: 9423683350
 Email: raviwankhede@gmail.com

Blood Group Report

Name of the Patient : TUSHAR SHENDE	Age : 40 Year	Gender : Male
Patient Sample ID : JJ23-R10632	Hospital IP NO: 343840	
Referred By Hospital : Wockhardt Super Speciality Hosp	Sample Received : EDTA / PLAIN	
Date & Time of Sample Receiving : 26-Aug-2023 11:03 AM	Adequacy of Sample : Adequacy	
Investigation Required : Blood Group	Date of Release of Report : 26/Aug/2023 ■ 1:39 AM	

Report**Forward Red Cell Blood Group :** AB**Reverse Serum Blood Group :** AB**Rh Typing :** Rh Positive**Final Blood Group:** AB Rh Positive

Opinion : If there is any Blood group discrepancy, it may be because of the irregular antibody present in the blood. This requires proper evaluation of Antibody Identification and Rh Phenotyping.

Remark :**Principle of the Test :**

As the Matrix gel card containing red blood cells is centrifuged under specific conditions, the red blood cells sensitized with antibody will agglutinate in the presence of the Anti- Human Globulin reagent in the gel matrix and will be trapped in the gel column. The red blood cells, which do not react are not trapped in the gel matrix and are pelleted at the bottom of the column.

The reactions are then read and graded according to their reactivity pattern.

End of Report

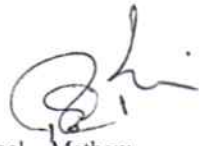
Tested By : Rachel Mathew

Verified By : Dr. Deepika J. Jain



mr tushar

shende

26-Aug-23 11:24:42 AM

wokhard hospital

Rate 82 . Age not entered, assumed to be 50 years old for purpose of ECG interpretation
 PR 130 . Sinus rhythm.....normal P axis, V-rate 50-99
 QRS 78 . Posterior infarct, old.....prom R T, V1-V3 or Q >40ms, V7-V9
 QT 325
 QTc 380

--AXIS--

P 41
 QRS 32
 T 24

- ABNORMAL ECG -

12 Lead; Standard Placement

Unconfirmed Diagnosis

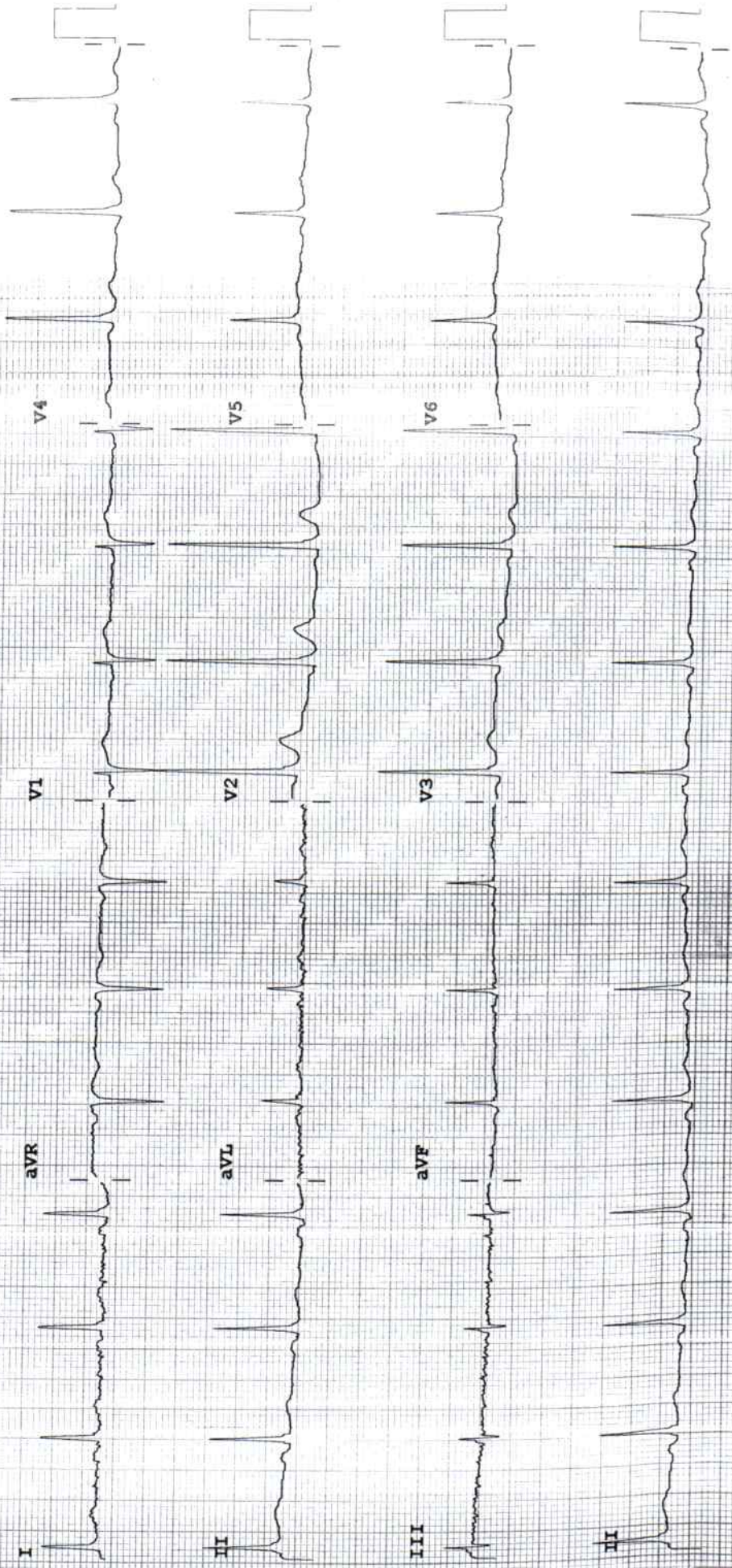

Device: Speed: 25 mm/sec Limb: 10 mm/mV Chest: 10.0 mm/mV

F 50-0.15-100 Hz

PH100B CL P?

2D ECHOCARDIOGRAPHY & DOPPLER REPORT

Name	: Mr. Tushar Shende	Age / Sex	: 41 yrs / Male
Done by	: Dr. Nitin Tiwari	Date	: August 26, 2023
OPD		UHID	: 343840

Comments :

Sector echo done in plax, psax, apical 4 & 5 chambers, subcostal view shows:

Normal morphology of aortic, mitral, tricuspid and pulmonary valves.

The left atrium, left ventricle, right atrium and right ventricle are normal in dimension and morphology. There is no regional wall motion abnormality of left ventricle at rest. The left ventricular systolic function is **good**. The global left ventricular ejection fraction is 63 %.

The IAS and IVS are intact.

The pericardium is normal. There is no pericardial effusion.

There is no clot or vegetation seen.

CW, PW and Colour Doppler: Transmitral flow is suggestive of normal left ventricular diastolic function present. The flow pattern across other cardiac valves is normal. There is no evidence of pulmonary hypertension.

Impression:

Normal cardiac valves and chamber dimensions

No regional wall motion abnormality of left ventricle at rest

Good left ventricular systolic function. LVEF – 63 %

Normal LV diastolic function present.

No pulmonary hypertension

Dr. Nitin Tiwari
MD, DNB (Med.), DM, DNB (Card.),
MNAMS, MAPSIC
Sr. Interventional Cardiologist



WOCKHARDT HOSPITALS, NAGPUR

1643, North Ambazari Road, Nagpur - 440 010. Tel : (0712) 6624444, 6624100

Website : www.wockhardthospitals.com

Registered Office : A/501, 5th Floor, Kanaka Zillon, Next to Kuria Bus Depot, Kuria, Mumbai - 400070, India. Tel: +91-22-2653 6917

CIN : U85100MH1991PLC063096

Dr. Vaibhav Parekh.

B.D.S., Cert. In Implantology.
Consultant - Dentist
M.S.D.C. Reg No. A-19789

WOCKHARDT
HOSPITALS

LIFE
WINS

Date: 28/8/23

Name: Ms. Tushar Shende.

UHID: 40/M

Primary Diagnosis :

Chief Complaints: Dental checkup.

R- ___ /mm

B.P. ___ / ___ mmHg

Pain - Yes / No _____

Fall Risk - Yes/No _____

Rx O/E. stains ++
calculus ++

Adv. complete scaling.

FOLLOW-UP AFTER

_____ DAYS



WOCKHARDT HOSPITALS, NAGPUR

1643, North Ambazari Road, Nagpur - 440 010. Tel : (0712) 6624444, 6624100

Fax : (0712) 2261266 Website : www.wockhardthospitals.com

Registered Office Address :- Wockhardt Towers , BKC , Bandra (East) Mumbai 400051

CIN: U85100MH1991PLC063096

Name : <i>Tushar Shinde</i>	Age/ Sex : yrs /	Date: <i>22/8/23</i>
-----------------------------	------------------	----------------------

Fundus Examination
(Direct Ophthalmoscopy)

	Right	Left
Media	<i>oe</i>	<i>oe</i>
<u>Optic Disc</u>		
Colour		
Size		
Shape		
Margin		
NRR	<i>0.32</i>	<i>0.36</i>
C:D		
<u>Blood Vessels</u>		
A:V ratio		
Abnormalities		
<u>Macula</u>		
FR	<i>+</i>	<i>+</i>
Abnormalities		
<u>Periphery</u>	<i>(M) hl</i>	<i>mm</i>
<u>Impression</u>		<i>oe</i>

Dr. NITIN DHOK
9096377550
Consultant Ophthalmology

