



Use a QR Code Scanner
Application To Scan the Code

CID : 2222803796
Name : MR.JAIN VISHAL KUMAR
Age / Gender : 37 Years / Male
Consulting Dr. : -
Reg. Location : Bhayander East (Main Centre)

Collected : 16-Aug-2022 / 10:52
Reported : 16-Aug-2022 / 15:11

AERFOCAMI HEALTHCARE BELOW 40 MALE/FEMALE

CBC (Complete Blood Count), Blood

<u>PARAMETER</u>	<u>RESULTS</u>	<u>BIOLOGICAL REF RANGE</u>	<u>METHOD</u>
<u>RBC PARAMETERS</u>			
Haemoglobin	15.7	13.0-17.0 g/dL	Spectrophotometric
RBC	4.96	4.5-5.5 mil/cmm	Elect. Impedance
PCV	47.8	40-50 %	Measured
MCV	96	80-100 fl	Calculated
MCH	31.6	27-32 pg	Calculated
MCHC	32.7	31.5-34.5 g/dL	Calculated
RDW	16.4	11.6-14.0 %	Calculated
<u>WBC PARAMETERS</u>			
WBC Total Count	5150	4000-10000 /cmm	Elect. Impedance
<u>WBC DIFFERENTIAL AND ABSOLUTE COUNTS</u>			
Lymphocytes	25.5	20-40 %	
Absolute Lymphocytes	1313.3	1000-3000 /cmm	Calculated
Monocytes	8.8	2-10 %	
Absolute Monocytes	453.2	200-1000 /cmm	Calculated
Neutrophils	55.7	40-80 %	
Absolute Neutrophils	2868.6	2000-7000 /cmm	Calculated
Eosinophils	9.5	1-6 %	
Absolute Eosinophils	489.3	20-500 /cmm	Calculated
Basophils	0.5	0.1-2 %	
Absolute Basophils	25.8	20-100 /cmm	Calculated
Immature Leukocytes	-		

WBC Differential Count by Absorbance & Impedance method/Microscopy.

PLATELET PARAMETERS



Use a QR Code Scanner
Application To Scan the Code

CID : 2222803796
Name : MR.JAIN VISHAL KUMAR
Age / Gender : 37 Years / Male
Consulting Dr. : -
Reg. Location : Bhayander East (Main Centre)

Collected : 16-Aug-2022 / 10:52
Reported : 16-Aug-2022 / 15:57

AERFOCAMI HEALTHCARE BELOW 40 MALE/FEMALE

<u>PARAMETER</u>	<u>RESULTS</u>	<u>BIOLOGICAL REF RANGE</u>	<u>METHOD</u>
GLUCOSE (SUGAR) FASTING, Fluoride Plasma	99.4	Non-Diabetic: < 100 mg/dl Impaired Fasting Glucose: 100-125 mg/dl Diabetic: >/= 126 mg/dl	Hexokinase
GLUCOSE (SUGAR) PP, Fluoride Plasma PP/R	100.5	Non-Diabetic: < 140 mg/dl Impaired Glucose Tolerance: 140-199 mg/dl Diabetic: >/= 200 mg/dl	Hexokinase
BILIRUBIN (TOTAL), Serum	0.67	0.1-1.2 mg/dl	Colorimetric
BILIRUBIN (DIRECT), Serum	0.22	0-0.3 mg/dl	Diazo
BILIRUBIN (INDIRECT), Serum	0.45	0.1-1.0 mg/dl	Calculated
TOTAL PROTEINS, Serum	8.2	6.4-8.3 g/dL	Biuret
ALBUMIN, Serum	4.5	3.5-5.2 g/dL	BCG
GLOBULIN, Serum	3.7	2.3-3.5 g/dL	Calculated
A/G RATIO, Serum	1.2	1 - 2	Calculated
SGOT (AST), Serum	16.8	5-40 U/L	NADH (w/o P-5-P)
SGPT (ALT), Serum	20.5	5-45 U/L	NADH (w/o P-5-P)
GAMMA GT, Serum	21.5	3-60 U/L	Enzymatic
ALKALINE PHOSPHATASE, Serum	76.0	40-130 U/L	Colorimetric
BLOOD UREA, Serum	12.8	12.8-42.8 mg/dl	Kinetic



Use a QR Code Scanner
Application To Scan the Code

CID : 2222803796
Name : MR.JAIN VISHAL KUMAR
Age / Gender : 37 Years / Male
Consulting Dr. : -
Reg. Location : Bhayander East (Main Centre)

Collected : 16-Aug-2022 / 15:17
Reported : 16-Aug-2022 / 19:43

BUN, Serum	6.0	6-20 mg/dl	Calculated
CREATININE, Serum	1.12	0.67-1.17 mg/dl	Enzymatic
eGFR, Serum	78	>60 ml/min/1.73sqm	Calculated
URIC ACID, Serum	8.8	3.5-7.2 mg/dl	Enzymatic
Urine Sugar (Fasting)	Absent	Absent	
Urine Ketones (Fasting)	Absent	Absent	
Urine Sugar (PP)	Absent	Absent	
Urine Ketones (PP)	Absent	Absent	

*Sample processed at SUBURBAN DIAGNOSTICS (INDIA) PVT. LTD Borivali Lab, Borivali West
*** End Of Report ***



Anupa

Dr. ANUPA DIXIT
M.D.(PATH)
Consultant Pathologist & Lab
Director



CID : 2222803796
 Name : MR.JAIN VISHAL KUMAR
 Age / Gender : 37 Years / Male
 Consulting Dr. : -
 Reg. Location : Bhayander East (Main Centre)

Use a QR Code Scanner
 Application To Scan the Code
 Collected : 16-Aug-2022 / 10:52
 Reported : 16-Aug-2022 / 18:30

AERFOCAMI HEALTHCARE BELOW 40 MALE/FEMALE
GLYCOSYLATED HEMOGLOBIN (HbA1c)

<u>PARAMETER</u>	<u>RESULTS</u>	<u>BIOLOGICAL REF RANGE</u>	<u>METHOD</u>
Glycosylated Hemoglobin (HbA1c), EDTA WB - CC	6.0	Non-Diabetic Level: < 5.7 % Prediabetic Level: 5.7-6.4 % Diabetic Level: >= 6.5 %	HPLC
Estimated Average Glucose (eAG), EDTA WB - CC	125.5	mg/dl	Calculated



Use a QR Code Scanner
Application To Scan the Code

CID : 2222803796
Name : MR.JAIN VISHAL KUMAR
Age / Gender : 37 Years / Male
Consulting Dr. : -
Reg. Location : Bhayander East (Main Centre)

Collected : 16-Aug-2022 / 10:52
Reported : 16-Aug-2022 / 18:30

Intended use:

- In patients who are meeting treatment goals, HbA1c test should be performed at least 2 times a year
- In patients whose therapy has changed or who are not meeting glycemic goals, it should be performed quarterly
- For microvascular disease prevention, the HbA1C goal for non pregnant adults in general is Less than 7%.

Clinical Significance:

- HbA1c, Glycosylated hemoglobin or glycated hemoglobin, is hemoglobin with glucose molecule attached to it.
- The HbA1c test evaluates the average amount of glucose in the blood over the last 2 to 3 months by measuring the percentage of glycosylated hemoglobin in the blood.

Test Interpretation:

- The HbA1c test evaluates the average amount of glucose in the blood over the last 2 to 3 months by measuring the percentage of Glycosylated hemoglobin in the blood.
- HbA1c test may be used to screen for and diagnose diabetes or risk of developing diabetes.
- To monitor compliance and long term blood glucose level control in patients with diabetes.
- Index of diabetic control, predicting development and progression of diabetic micro vascular complications.

Factors affecting HbA1c results:

Increased in: High fetal hemoglobin, Chronic renal failure, Iron deficiency anemia, Splenectomy, Increased serum triglycerides, Alcohol ingestion, Lead/opiate poisoning and Salicylate treatment.

Decreased in: Shortened RBC lifespan (Hemolytic anemia, blood loss), following transfusions, pregnancy, ingestion of large amount of Vitamin E or Vitamin C and Hemoglobinopathies

Reflex tests: Blood glucose levels, CGM (Continuous Glucose monitoring)

References: ADA recommendations, AACC, Wallach's interpretation of diagnostic tests 10th edition.

*Sample processed at SUBURBAN DIAGNOSTICS (INDIA) PVT. LTD CPL, Andheri West

*** End Of Report ***



MC-2111

Dr. TRUPTI SHETTY
M. D. (PATH)
Pathologist



Use a QR Code Scanner
Application To Scan the Code

CID : 2222803796
Name : MR.JAIN VISHAL KUMAR
Age / Gender : 37 Years / Male
Consulting Dr. : -
Reg. Location : Bhayander East (Main Centre)

Collected : 16-Aug-2022 / 15:33
Reported : 16-Aug-2022 / 19:40

**AERFOCAMI HEALTHCARE BELOW 40 MALE/FEMALE
EXAMINATION OF FAECES**

<u>PARAMETER</u>	<u>RESULTS</u>	<u>BIOLOGICAL REF RANGE</u>
<u>PHYSICAL EXAMINATION</u>		
Colour	Brown	Brown
Form and Consistency	Semi Solid	Semi Solid
Mucus	Absent	Absent
Blood	Absent	Absent
<u>CHEMICAL EXAMINATION</u>		
Reaction (pH)	Acidic (6.0)	-
Occult Blood	Absent	Absent
<u>MICROSCOPIC EXAMINATION</u>		
Protozoa	Absent	Absent
Flagellates	Absent	Absent
Ciliates	Absent	Absent
Parasites	Absent	Absent
Macrophages	Absent	Absent
Mucus Strands	Absent	Absent
Fat Globules	Absent	Absent
RBC/hpf	Absent	Absent
WBC/hpf	Absent	Absent
Yeast Cells	Absent	Absent
Undigested Particles	Present +	-
Concentration Method (for ova)	No ova detected	Absent
Reducing Substances	-	Absent

*Sample processed at SUBURBAN DIAGNOSTICS (INDIA) PVT. LTD Borivali Lab, Borivali West

*** End Of Report ***



J. Thakker

Dr. JYOT THAKKER
M.D. (PATH), DPB
Pathologist & AVP(Medical
Services)



CID : 2222803796
Name : MR.JAIN VISHAL KUMAR
Age / Gender : 37 Years / Male
Consulting Dr. : -
Reg. Location : Bhayander East (Main Centre)

Collected : 16-Aug-2022 / 10:52
Reported : 16-Aug-2022 / 17:28

Use a QR Code Scanner
Application To Scan the Code

**AERFOCAMI HEALTHCARE BELOW 40 MALE/FEMALE
URINE EXAMINATION REPORT**

<u>PARAMETER</u>	<u>RESULTS</u>	<u>BIOLOGICAL REF RANGE</u>	<u>METHOD</u>
<u>PHYSICAL EXAMINATION</u>			
Color	Pale yellow	Pale Yellow	-
Reaction (pH)	7.0	4.5 - 8.0	Chemical Indicator
Specific Gravity	1.005	1.001-1.030	Chemical Indicator
Transparency	Clear	Clear	-
Volume (ml)	40	-	-
<u>CHEMICAL EXAMINATION</u>			
Proteins	Absent	Absent	pH Indicator
Glucose	Absent	Absent	GOD-POD
Ketones	Absent	Absent	Legals Test
Blood	Absent	Absent	Peroxidase
Bilirubin	Absent	Absent	Diazonium Salt
Urobilinogen	Normal	Normal	Diazonium Salt
Nitrite	Absent	Absent	Griess Test
<u>MICROSCOPIC EXAMINATION</u>			
Leukocytes(Pus cells)/hpf	3-4	0-5/hpf	
Red Blood Cells / hpf	Absent	0-2/hpf	
Epithelial Cells / hpf	1-2		
Casts	Absent	Absent	
Crystals	Absent	Absent	
Amorphous debris	Absent	Absent	
Bacteria / hpf	5-6	Less than 20/hpf	
Others	-		

*Sample processed at SUBURBAN DIAGNOSTICS (INDIA) PVT. LTD Borivali Lab, Borivali West
*** End Of Report ***



Bmhaskar

Dr.KETAKI MHASKAR
M.D. (PATH)
Pathologist



Use a QR Code Scanner
Application To Scan the Code

CID : 2222803796
Name : MR.JAIN VISHAL KUMAR
Age / Gender : 37 Years / Male
Consulting Dr. : -
Reg. Location : Bhayander East (Main Centre)

Collected : 16-Aug-2022 / 10:52
Reported : 16-Aug-2022 / 16:41

AERFOCAMI HEALTHCARE BELOW 40 MALE/FEMALE
BLOOD GROUPING & Rh TYPING

<u>PARAMETER</u>	<u>RESULTS</u>
ABO GROUP	AB
Rh TYPING	POSITIVE

NOTE: Test performed by automated column agglutination technology (CAT) which is more sensitive than conventional methods.

Specimen: EDTA Whole Blood and/or serum

Clinical significance:

ABO system is most important of all blood group in transfusion medicine

Limitations:

- ABO blood group of new born is performed only by cell (forward) grouping because allo antibodies in cord blood are of maternal origin.
- Since A & B antigens are not fully developed at birth, both Anti-A & Anti-B antibodies appear after the first 4 to 6 months of life. As a result, weaker reactions may occur with red cells of newborns than of adults.
- Confirmation of newborn's blood group is indicated when A & B antigen expression and the isoagglutinins are fully developed at 2 to 4 years of age & remains constant throughout life.
- Cord blood is contaminated with Wharton's jelly that causes red cell aggregation leading to false positive result
- The Hh blood group also known as Oh or Bombay blood group is rare blood group type. The term Bombay is used to refer the phenotype that lacks normal expression of ABH antigens because of inheritance of hh genotype.

References:

1. Denise M Harmening, Modern Blood Banking and Transfusion Practices- 6th Edition 2012. F.A. Davis company. Philadelphia
2. AABB technical manual

*Sample processed at SUBURBAN DIAGNOSTICS (INDIA) PVT. LTD CPL, Andheri West

*** End Of Report ***



MC-2111

Dr. TRUPTI SHETTY
M. D. (PATH)
Pathologist



CID : 2222803796
Name : MR.JAIN VISHAL KUMAR
Age / Gender : 37 Years / Male
Consulting Dr. : -
Reg. Location : Bhayander East (Main Centre)

Collected : 16-Aug-2022 / 10:52
Reported : 16-Aug-2022 / 16:15

Use a QR Code Scanner
Application To Scan the Code

AERFOCAMI HEALTHCARE BELOW 40 MALE/FEMALE
LIPID PROFILE

PARAMETER	RESULTS	BIOLOGICAL REF RANGE	METHOD
CHOLESTEROL, Serum	107.4	Desirable: <200 mg/dl Borderline High: 200-239mg/dl High: >/=240 mg/dl	CHOD-POD
TRIGLYCERIDES, Serum	212.6	Normal: <150 mg/dl Borderline-high: 150 - 199 mg/dl High: 200 - 499 mg/dl Very high:>/=500 mg/dl	GPO-POD
HDL CHOLESTEROL, Serum	22.2	Desirable: >60 mg/dl Borderline: 40 - 60 mg/dl Low (High risk): <40 mg/dl	Homogeneous enzymatic colorimetric assay
NON HDL CHOLESTEROL, Serum	85.2	Desirable: <130 mg/dl Borderline-high:130 - 159 mg/dl High:160 - 189 mg/dl Very high: >/=190 mg/dl	Calculated
LDL CHOLESTEROL, Serum	50.4	Optimal: <100 mg/dl Near Optimal: 100 - 129 mg/dl Borderline High: 130 - 159 mg/dl High: 160 - 189 mg/dl Very High: >/= 190 mg/dl	Calculated
VLDL CHOLESTEROL, Serum	34.8	< /= 30 mg/dl	Calculated
CHOL / HDL CHOL RATIO, Serum	4.8	0-4.5 Ratio	Calculated
LDL CHOL / HDL CHOL RATIO, Serum	2.3	0-3.5 Ratio	Calculated

Note : LDL test is performed by direct measurement.



Bmhaskar
Dr.KETAKI MHASKAR
M.D. (PATH)
Pathologist



Use a QR Code Scanner
Application To Scan the Code

CID : 2222803796
Name : MR.JAIN VISHAL KUMAR
Age / Gender : 37 Years / Male
Consulting Dr. : -
Reg. Location : Bhayander East (Main Centre)

Collected : 16-Aug-2022 / 10:52
Reported : 16-Aug-2022 / 16:15

*Sample processed at SUBURBAN DIAGNOSTICS (INDIA) PVT. LTD Borivali Lab, Borivali West
*** End Of Report ***



CID : 2222803796
 Name : MR.JAIN VISHAL KUMAR
 Age / Gender : 37 Years / Male
 Consulting Dr. : -
 Reg. Location : Bhayander East (Main Centre)

Use a QR Code Scanner
 Application To Scan the Code

Collected : 16-Aug-2022 / 10:52
 Reported : 16-Aug-2022 / 13:54

AERFOCAMI HEALTHCARE BELOW 40 MALE/FEMALE
THYROID FUNCTION TESTS

<u>PARAMETER</u>	<u>RESULTS</u>	<u>BIOLOGICAL REF RANGE</u>	<u>METHOD</u>
Free T3, Serum	4.4	3.5-6.5 pmol/L	ECLIA
Free T4, Serum	17.2	11.5-22.7 pmol/L	ECLIA
sensitiveTSH, Serum	3.73	0.35-5.5 microIU/ml	ECLIA



Use a QR Code Scanner
Application To Scan the Code

CID : 2222803796
Name : MR.JAIN VISHAL KUMAR
Age / Gender : 37 Years / Male
Consulting Dr. : -
Reg. Location : Bhayander East (Main Centre)

Collected : 16-Aug-2022 / 10:52
Reported : 16-Aug-2022 / 13:54

Interpretation:

A thyroid panel is used to evaluate thyroid function and/or help diagnose various thyroid disorders.

Clinical Significance:

- 1)TSH Values between high abnormal upto15 microIU/ml should be correlated clinically or repeat the test with new sample as physiological factors can give falsely high TSH.
- 2)TSH values may be trasiently altered becuase of non thyroidal illness like severe infections,liver disease, renal and heart severe burns, trauma and surgery etc.

TSH	FT4 / T4	FT3 / T3	Interpretation
High	Normal	Normal	Subclinical hypothyroidism, poor compliance with thyroxine, drugs like amiodarone, Recovery phase of non-thyroidal illness, TSH Resistance.
High	Low	Low	Hypothyroidism, Autoimmune thyroiditis, post radio iodine Rx, post thyroidectomy, Anti thyroid drugs, tyrosine kinase inhibitors & amiodarone, amyloid deposits in thyroid, thyroid tumors & congenital hypothyroidism.
Low	High	High	Hyperthyroidism, Graves disease, toxic multinodular goiter, toxic adenoma, excess iodine or thyroxine intake, pregnancy related (hyperemesis gravidarum, hydatiform mole)
Low	Normal	Normal	Subclinical Hyperthyroidism, recent Rx for Hyperthyroidism, drugs like steroids & dopamine), Non thyroidal illness.
Low	Low	Low	Central Hypothyroidism, Non Thyroidal Illness, Recent Rx for Hyperthyroidism.
High	High	High	Interfering anti TPO antibodies, Drug interference: Amiodarone, Heparin, Beta Blockers, steroids & anti epileptics.

Diurnal Variation:TSH follows a diurnal rhythm and is at maximum between 2 am and 4 am , and is at a minimum between 6 pm and 10 pm. The variation is on the order of 50 to 206%. Biological variation:19.7%(with in subject variation)

Reflex Tests:Anti thyroid Antibodies,USG Thyroid ,TSH receptor Antibody. Thyroglobulin, Calcitonin

Limitations:

1. Samples should not be taken from patients receiving therapy with high biotin doses (i.e. >5 mg/day) until atleast 8 hours following the last biotin administration.
2. Patient samples may contain heterophilic antibodies that could react in immunoassays to give falsely elevated or depressed results. this assay is designed to minimize interference from heterophilic antibodies.

Reference:

- 1.O.koulouri et al. / Best Practice and Research clinical Endocrinology and Metabolism 27(2013)
- 2.Interpretation of the thyroid function tests, Dayan et al. THE LANCET . Vol 357
- 3.Tietz ,Text Book of Clinical Chemistry and Molecular Biology -5th Edition
- 4.Biological Variation:From principles to Practice-Callum G Fraser (AACC Press)

*Sample processed at SUBURBAN DIAGNOSTICS (INDIA) PVT. LTD Borivali Lab, Borivali West

*** End Of Report ***



Anupa

Dr.ANUPA DIXIT
M.D.(PATH)
Consultant Pathologist & Lab
Director

SUBURBAN DIAGNOSTICS - BHAYANDER EAST

Patient Name: JAIN VISHAL KUMAR

Date and Time: 16th Aug 22 11:16 AM

Patient ID: 2222803796

Age **37** **2** **16**
years months days

Gender **Male**

Heart Rate **74bpm**

Patient Vitals

BP: 140/90 mmHg

Weight: 76 kg

Height: 165 cm

Pulse: NA

Spo2: NA

Resp: NA

Others: _____

Measurements

QRSD: 72ms

QT: 364ms

QTc: 404ms

PR: 172ms

P-R-T: 40° 24° 27°

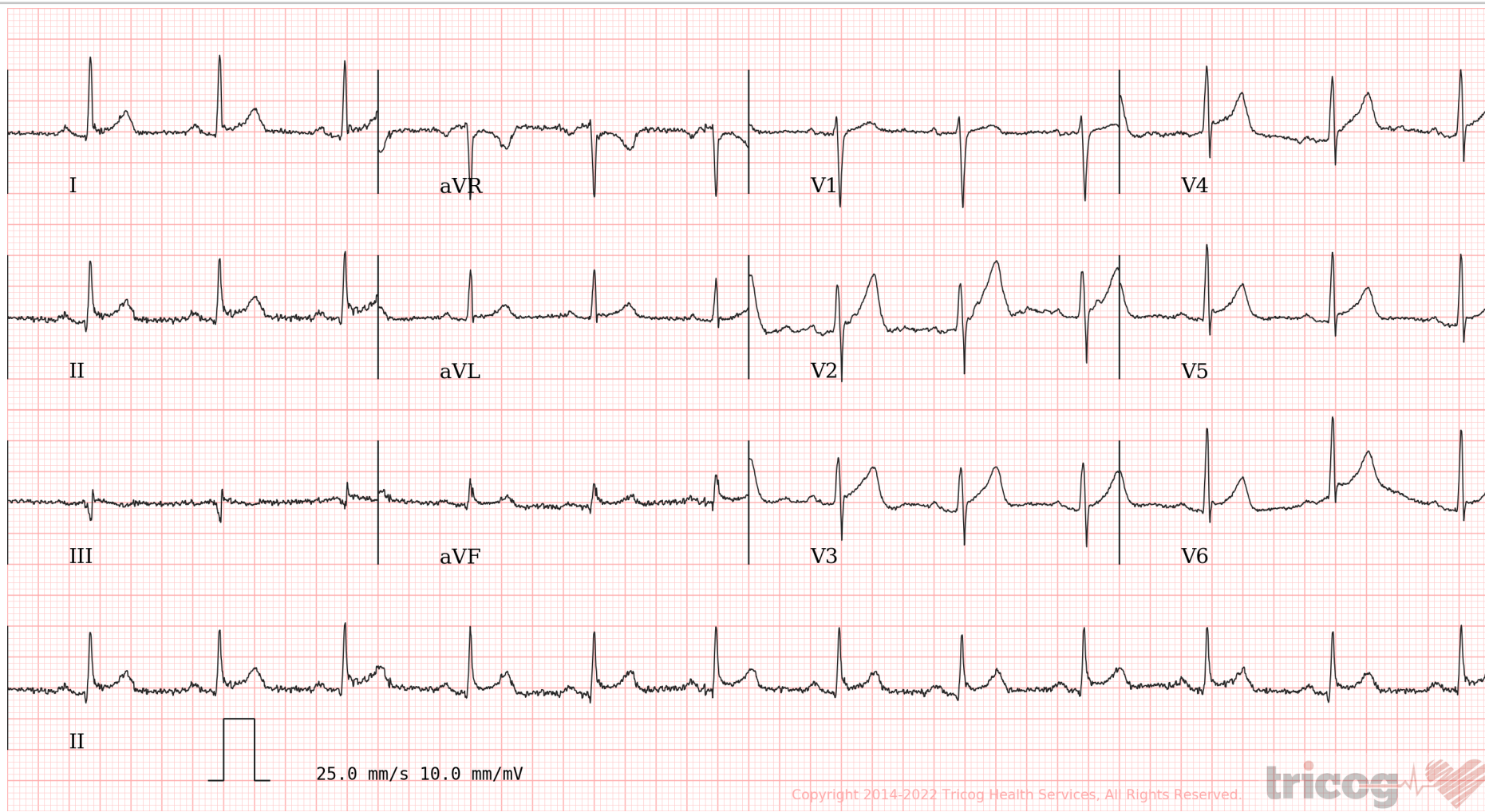

Copyright 2014-2022 Tricog Health Services, All Rights Reserved.



ECG Within Normal Limits: Sinus Rhythm, Normal Axis, ? Q wave in lead III No other significant ST-T changes. Please correlate clinically.

REPORTED BY

Smita Valani

Dr. Smita Valani
MBBS, D. Cardiology
2011/03/0587

CID# : 2222803796
 Name : MR. JAIN VISHAL KUMAR
 Age / Gender : 37 Years/Male
 Consulting Dr. : -
 Reg. Location : Bhayander East (Main Centre)

Collected : 16-Aug-2022 / 10:04
 Reported : 16-Aug-2022 / 15:26

PHYSICAL EXAMINATION REPORT

History and Complaints:

No Complaint , H/o *Partial color blindness for green color. color confusion +*

EXAMINATION FINDINGS:

Height (cms):	165	Weight (kg):	76
Temp (0c):	Afebrile	Skin:	NAD
Blood Pressure (mm/hg):	130/80	Nails:	NAD
Pulse:	86/min	Lymph Node:	Not Palpable

Systems

Cardiovascular: S1S2-Normal
 Respiratory: Chest-Clear
 Genitourinary: NAD
 GI System: NAD
 CNS: NAD

AB+ve

IMPRESSION:

*CBC, Biochemistry w/o WNL
 USG in G.I. - I fatty liver and splenomegaly
 HbA1c → G.O.I.*

ADVICE:

Expert consultation

CHIEF COMPLAINTS:

- | | |
|----------------------|----|
| 1) Hypertension: | No |
| 2) IHD | No |
| 3) Arrhythmia | No |
| 4) Diabetes Mellitus | No |

ADDRESS: 2nd Floor, Aston, Sundervan Complex, Above Mercedes Showroom, Andheri West - 400053

HEALTHLINE - MUMBAI: 022-6170-0000 | OTHER CITIES: 1800-266-4343

For Feedback - customerservice@suburbandiagnosics.com | www.suburbandiagnosics.com

CID# : 2222803796
 Name : MR.JAIN VISHAL KUMAR
 Age / Gender : 37 Years/Male
 Consulting Dr. : - Collected : 16-Aug-2022 / 10:04
 Reg.Location : Bhayander East (Main Centre) Reported : 16-Aug-2022 / 15:26

- | | |
|--|----|
| 5) Tuberculosis | No |
| 6) Asthama | No |
| 7) Pulmonary Disease | No |
| 8) Thyroid/ Endocrine disorders | No |
| 9) Nervous disorders | No |
| 10) GI system | No |
| 11) Genital urinary disorder | No |
| 12) Rheumatic joint diseases or symptoms | No |
| 13) Blood disease or disorder | No |
| 14) Cancer/lump growth/cyst | No |
| 15) Congenital disease | No |
| 16) Surgeries | No |
| 17) Musculoskeletal System | No |

PERSONAL HISTORY:

- | | |
|---------------|-----|
| 1) Alcohol | No |
| 2) Smoking | No |
| 3) Diet | Veg |
| 4) Medication | No |

SUBURBAN DIAGNOSTICS (I) PVT. LTD
 Shop No. 101-A, 1st Floor, Kshitij Building
 Above Raymond, Near Thunga Hospital,
 Mira - Bhayander Road, Bhaynader (E)
 Dist. Thane-401105.
 Phone No : 022 - 61700000

*** End Of Report ***

DR. ANITA CHANDRAY
 M.D.(P)
 CONSULTANT PHYSICIAN
 Reg. No. 2017/12/5553

ADDRESS: 2nd Floor, Aston, Sundervan Complex, Above Mercedes Showroom, Andheri West - 400053

HEALTHLINE - MUMBAI: 022-6170-0000 | **OTHER CITIES:** 1800-266-4343

For Feedback - customerservice@suburbandiagnosics.com | **www.suburbandiagnosics.com**

Date:- *Vinod Jain* / 18/8/22 CID: 2222 803796
Name:- Sex / Age: 37 14

EYE CHECK UP

Chief complaints: *Color Confusion*

Systemic Diseases:

Past history:

Unaided Vision: }
Aided Vision: }
Refraction:

RE	LE
6/6	6/6
N/G	N/G

	(Right Eye)				(Left Eye)			
	Sph	Cyl	Axis	Vn	Sph	Cyl	Axis	Vn
Distance								
Near								

Colour Vision: Normal / Abnormal *partial color blindness for green color.*

Remark:

DR. ANITA CHOUDHARY
M.B.B.S.
CONSULTANT PHYSICIAN
Reg. No. 2017/12/5553

Brief Disclaimer: (1)Suburban Diagnostics ensures that the tests are conducted with utmost care and safety and are performed on samples received as per the sample collection guide of Suburban Diagnostics.(2)Sample may be rejected if unacceptable for the requested tests. (3)Test results may vary from laboratory to laboratory and also in some parameters from time to time for the same patient (4)Report must not be copied in part, only in full. (5)This report is not valid for medico-legal purposes.(6)Patient information or data will not be communicated to a third party except in the case of a notifiable disease to a Public Care Unit.(7)Suburban Diagnostics reserves the right to subcontract samples to other laboratories as required.(8)Suburban Diagnostics is not liable for any penalties or liabilities arising out of or relating in any way to these services and/or content or information provided herein.(9) For the elaborated disclaimer, please turn

V. Jain

भारत सरकार
Government of India

विशाल कुमार जैन
Vishal Kumar Jain
जन्म तारीख / DOB : 31/05/1985
पुरुष / Male

Issue Date : 30/10/2013

5146 1538 9913

माझे आधार, माझी ओळख

भारत सरकार
Government of India

नेहा समैया
Neha Samaiya
जन्म तिथि / DOB : 20/08/1988
महिला / Female

4196 9324 8146

आधार - आम आदमी का अधिकार

NS

SUBURBAN MEDICAL SERVICES PVT. LTD
Shop No. 101-A, 1st Floor, Keshavnagar Building
Above Revmor Hospital,
Mira - Bhayandar Road, Mira (E)
Dist. Thane-401306
Phone No. 022-25700030

Anita

DR. ANITA CHOUDHARY
M.B.B.S.
CONSULTANT PHYSICIAN
Reg. No. 2017/12/5553



CID : 2222803796
Name : Mr JAIN VISHAL KUMAR
Age / Sex : 37 Years/Male
Ref. Dr :
Reg. Location : Bhayander East Main Centre

Reg. Date : 16-Aug-2022
Reported : 16-Aug-2022/15:17

USG WHOLE ABDOMEN

LIVER:

The liver is normal in size (14.8 cm), shape and shows smooth margins. It shows increased and coarse parenchymal echotexture. No evidence of any intra hepatic cystic or solid lesion seen. The intra hepatic biliary and portal radicals appear normal. The main portal vein appears normal.

GALL BLADDER:

The gall bladder is folded and physiologically distended. Neck region is not well visualised. Gall bladder wall appears normal. No evidence of calculus or mass lesions seen in the visualised lumen.

COMMON BILE DUCT:

The visualized common bile duct is normal in calibre. Terminal common bile duct is obscured due to bowel gas artefacts.

PANCREAS:

The pancreas appears normal. No evidence of solid or cystic mass lesion seen.

KIDNEYS:

Right kidney measures 9.8 x 4.4 cm. Left kidney measures 10.8 x 4.8 cm. Both the kidneys are normal in size, shape, position and echotexture. Corticomedullary differentiation is well maintained. Pelvicalyceal system is normal. No evidence of any calculus, hydronephrosis or mass lesion seen.

SPLEEN:

The spleen is normal in size (11.0 cm). Parenchymal echotexture appears normal. No evidence of focal lesion is noted. A 14.1 x 13.2 mm splenunculus is noted near the hilum.

URINARY BLADDER:

The urinary bladder is well distended and reveals no intraluminal abnormality. Bladder wall appears normal. No obvious calculus or mass lesion made out in the lumen.



Use a QR Code Scanner
Application To Scan the Code

CID : 2222803796
Name : Mr JAIN VISHAL KUMAR
Age / Sex : 37 Years/Male
Ref. Dr :
Reg. Location : Bhayander East Main Centre

Reg. Date : 16-Aug-2022
Reported : 16-Aug-2022/15:17

PROSTATE:

The prostate is normal in size, measures 3.7 x 2.4 x 2.7 cms and weighs 12.9 gms. Parenchymal echotexture is normal. No obvious mass or calcification made out.

There is no evidence of any lymphadenopathy or ascites.

IMPRESSION:

- **Grade I fatty and coarse infiltration of liver.**
- **Splenunculus.**

Kindly correlate clinically.

Investigations have their limitation. Solitary pathological/Radiological & other investigations never confirm the final diagnosis. They only help in diagnosing the disease in correlation to clinical symptoms & other related tests. Please interpret accordingly.

-----End of Report-----

This report is prepared and physically checked by DR VIBHA S KAMBLE before dispatch.

DR.VIBHA S KAMBLE
MBBS ,DMRD
Reg No -65470
Consultant Radiologist



Use a QR Code Scanner
Application To Scan the Code

CID : 2222803796
Name : Mr JAIN VISHAL KUMAR
Age / Sex : 37 Years/Male
Ref. Dr :
Reg. Location : Bhayander East Main Centre

Reg. Date : 16-Aug-2022
Reported : 16-Aug-2022/15:17



CID : 2222803796
Name : Mr JAIN VISHAL KUMAR
Age / Sex : 37 Years/Male
Ref. Dr :
Reg. Location : Bhayander East Main Centre

Reg. Date : 16-Aug-2022
Reported : 16-Aug-2022/13:24

X-RAY CHEST PA VIEW

The lung fields are clear with no parenchymal lesion.

Faint round soft tissue opacities are seen in the both lower zones - ? nipple artefact.

The cardiothoracic ratio is maintained and the cardiac outline is normal.

The domes of the diaphragm and hila are normal.

The cardio and costophrenic angles are clear.

Bony thorax is normal.

IMPRESSION:

- **No significant abnormality detected.**

Kindly correlate clinically.

-----End of Report-----

This report is prepared and physically checked by DR VIBHA S KAMBLE before dispatch.

DR. VIBHA S KAMBLE
MBBS ,DMRD
Reg No -65470
Consultant Radiologist



Use a QR Code Scanner
Application To Scan the Code

CID : 2222803796
Name : Mr JAIN VISHAL KUMAR
Age / Sex : 37 Years/Male
Ref. Dr :
Reg. Location : Bhayander East Main Centre

Reg. Date : 16-Aug-2022
Reported : 16-Aug-2022/13:24