

The
SPIRIT
Of
Aloha

ALA LOKAHI OIAIO HAAHAA AHONUI

Alertness Working with unity Truthful honesty Humility Patient perseverance

ALOHA The BREATH of LIFE

व्यायामात् लभते स्वास्थ्यं
दीर्घायुष्यं बलं सुखं ।
आरोग्यं परमं भाग्यं
स्वास्थ्यं सर्वार्थसाधनम् ॥



ॐ श्रीगणेशाय नमः ।
श्री २०१९ ६३५ ६३६

2021/01/19 15:22

भारतीय विशिष्ट ओळख प्राधिकरण

भारत सरकार

Unique Identification Authority of India
Government of India

नोंदविषयाचा क्रमांक / Enrollment No 1207/43934/04978

To,

आनंद गेणू हनमण्णर

Anand Genu Hanamghar

Hanamghar Patil Complex, Flat No. 5

Sinhagad Road

Torana Nagar Survey No. 48, Vadgaon Budruk

Pune City

Vadgaon Budruk Pune City Pune

Maharashtra 411041

9850660492

06/03/2014

Ref: 56 / 20C / 50401 / 50820 / P

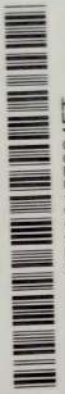

SE006157324FT



आपला आधार क्रमांक / Your Aadhaar No. :

8191 5712 8654

आधार - सामान्य माणसाचा अधिकार



भारत सरकार

Government of India



आनंद गेणू हनमण्णर

Anand Genu Hanamghar

जन्म तारीख / DOB : 28/02/1976

पुरुष / Male



8191 5712 8654

आधार - सामान्य माणसाचा अधिकार



Patient Name: Mr. Anand Hanamghar

Age: 46yrs/ Male.

Ref By: - Medi Wheel

Date: 19/08/2021

RADIOGRAPH OF CHEST – PA VIEW

Observation : Both the lungs are clear and the hila appear normal.
No obvious parenchymal lung lesion seen in either side.
Both costophrenic angles are clear.
Cardio-aortic silhouette has normal appearance.
Bony thorax and soft tissues appear normal.

Impression : No significant abnormality noted.

Dr. Devashree Gadgil - Joshi
MBBS, DNB (Radiology)
Consultant Radiologist



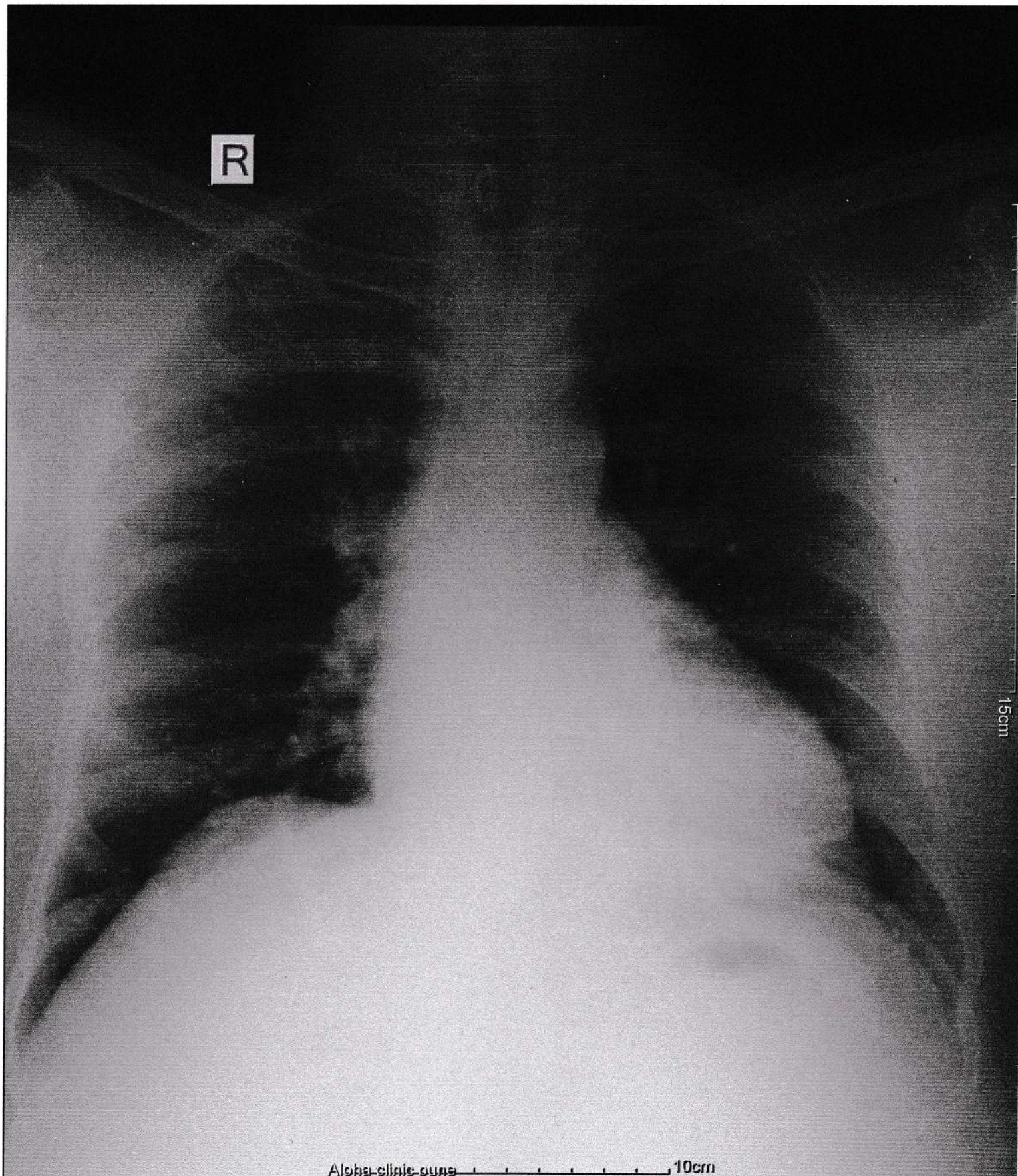

R

15cm

Alpha-clinic-pune 10cm

Patient Name: MR. ANAND HANAMGHAR
Age: 45/M

Referred By : MEDI WHEEL
Date: 19 Aug 2021

2D ECHOCARDIOGRAPHY / DOPPLER REPORT

<u>Parameter</u>	<u>Value</u>	<u>Parameter</u>	<u>Value</u>
LA	32mm	LVPWd	10mm
AO	28mm	LVIDs	25mm
IVSd	9mm	LVEF	60%
LVIDd	44mm	IVC	Normal

LEFT VENTRICLE : Normal LV dimension
Normal LV systolic function. LVEF =60%
No RWMA.
Normal diastolic function.

RIGHT VENTRICLE: Normal in size and function.
Left atrium and right atrium is normal.

AV VALVES: Mitral valve normal structure,
Acceptable gradients across Mitral valves and Tricuspid Valves.
Tricuspid valve regurgitation gradient is normal.
Estimated PA pressure is normal.

SL VALVES : Acceptable gradients across Aortic Valve and pulmonary valves.

IVS & IAS : Intact
No Pericardial effusion, thrombus, Vegetation
IVC: IVC not dilated and shows near total collapse.
Normal RA Pressure.

IMPRESSION : Normal LV dimension
Normal LV systolic and diastolic function. LVEF = 60%
No RWMA.
Normal PA & RA pressure.

Dr.Rituparna shinde
MD,DNB (Cardiology)





Patient Name: Mr. Anand Hanamghar

Age: 45yrs/ Male.

Ref By: - Medi Wheel

Date: 19 Aug 2021

ULTRASOUND EXAMINATION OF ABDOMEN AND PELVIS

Liver is normal size and echotexture. No focal mass. Hepatic and portal veins are normal.

Gall Bladder is collapsed. CBD is unremarkable. No intrahepatic biliary dilatation

Pancreas is normal in size and texture.

Spleen is normal in size and texture.

Both kidneys are normal in size and texture. Corticomedullary differentiation is intact. No Hydronephrosis/Calculus seen in right kidney.

A 4.1 mm calculus is seen in the interpolar calyx of left kidney. No hydronephrosis.

RK: 9.6 x 5.2 cm

LK: 10.0 x 4.9 cm

Visualized bowel loops are normal in calibre and peristalsis.

No ascites. No obvious enlarged nodes.

Urinary Bladder is well distended. Its walls are thin. No intrinsic pathology seen

Prostate is normal in size and texture.

Impression-

- Left renal non-obstructing calculus.
- No other significant abnormality seen on present study.

Dr. Devashree Gadgil - Joshi

MBBS,DNB,(RADIO-DIAG)CONSULTANT RADIOLOGIST

Reg No. 2007/04/0958



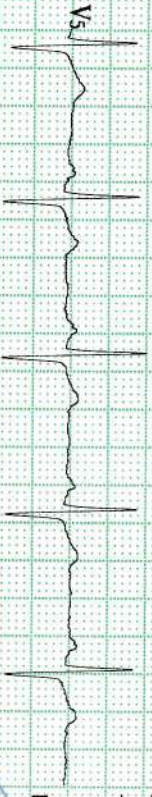
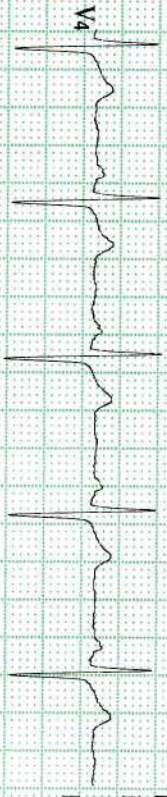
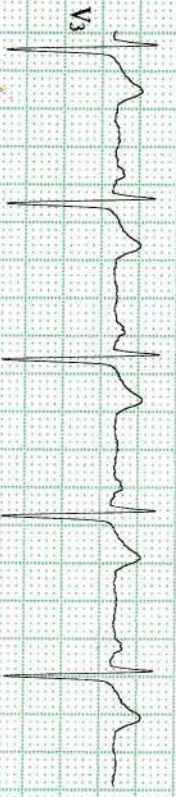
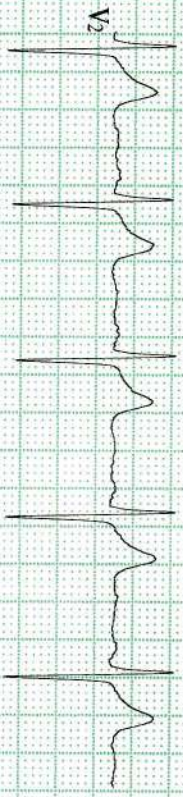
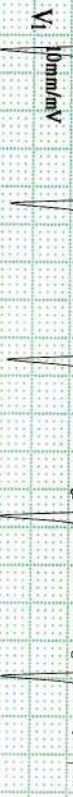
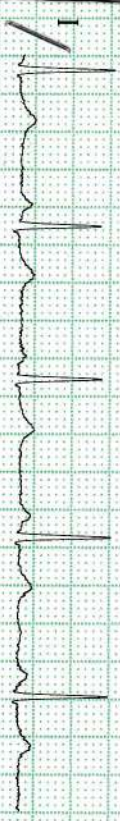

ID : 9050

Name: Arunod

Hemraj

Sex : M

Age : 46

HR	: 75	bpm
R-R	: 790	ms
P-R	: 160	ms
QRS	: 101	ms
QT/QTc	: 357/401	ms
P/QRS/T	: 45/-4/34	°
RV5/SVI	: 0.970/0.990	mV
RV5+SVI	: 1.960	mV

- Sinus Rhythm
- Left Atrial Enlargement
- T Abnormality (Flat T)
- Left Axis Deviation

Unconfirmed report

Verified by:

DR. RITUPARNA S. SHINDE
MD. DNB (Cardiology)
 Interventional Cardiologist
 Reg.No. 2000/02/0866



Summary Report

Report time : 01:38 pm
August 19, 2021 01:27 pm

PATIENT ID : L
PATIENT NAME : ANAND HANAMGHAR 46/M

PROTOCOL : BRUCE
PATIENT HEIGHT : 0 Cm
PATIENT WEIGHT : 79.00 Kg
PATIENT ADD. :

Ref. By : Not Applicable
(Not Applicable)

OBJECT OF TEST : Routine check up
RISK FACTOR :
ACTIVITY : Very active
MEDICATION :
BRIEF HISTORY :
OTHER INVESTIGATION :
REASON FOR TERMINATION : Max HR
EXERCISE TOLERANCE : Good
EXERCISE INDUCED ARRHYTHMIA :
HAEMO RESPONSE :
CHRONO RESPONSE : Normal
FINAL IMPRESSION : Good effort tolerance
No angina / dyspnoea
No significant ST - T Changes Seen
Stress Test Negative for stress induced ischemia.



DR. RITUPARNA SHINDE
MD. DNB (CARDIOLOGIST)
DR. RITUPARNA S. SHINDE
MD. DNB (Cardiology)
Interventional Cardiology
Reg.No. 2000/02/0865
Unit Ver 4.20

LDR Clinics LLP

Summary Report

Report time : 01:38 pm
August 19, 2021 01:27 pm

PATIENT ID : L
PATIENT NAME : ANAND HANAMGHAR 46/M

PROTOCOL : BRUCE
PATIENT HEIGHT : 0 Cm
PATIENT WEIGHT : 79.00 Kg
PATIENT ADD. :

Ref. By : Not Applicable
(Not Applicable)

Stage	Stage Speed (Kmph) / Time Grade (%)	HR bpm	BP mmHg	R.P.P. X 1000	METS	ST Level I	Stage Comments
Pre-Test	00:20 0.00 / 0.00	93	140 / 80	13	1.00	-0.23	
Supine	00:08 0.00 / 0.00	89	140 / 80	12	1.00	0.10	
Standing	00:06 0.00 / 0.00	90	140 / 80	12	1.00	0.06	
HyperVentilation	00:05 0.00 / 0.00	89	140 / 80	12	1.00	0.23	
Wait For Exercise	00:07 0.00 / 0.00	90	140 / 80	12	1.00	0.19	
Exercise Stage 1	03:00 2.70 / 10.00	119	140 / 80	16	5.70	0.45	
Exercise Stage 2	03:00 4.00 / 12.00	127	150 / 90	19	8.00	0.48	
Peak Exercise	02:02 5.50 / 14.00	150	150 / 90	22	10.00	0.42	
Recovery 1	01:00 0.00 / 0.00	121	150 / 90	18	1.00	1.32	
Recovery 3	03:00 0.00 / 0.00	104	150 / 90	15	1.00	0.26	

TOTAL EXER TIME : 8 : 2 min

MAX HR : 150 bpm (86.21 % of 174 bpm)

MAX BP : 150 / 90 mmHg

MAX WORKLOAD : 10.00

DISTANCE COVERED : 0.52 Km

DOUBLE PRODUCT : 22500.00

DR. RITUPARNA SHINDE
MD, DNB (CARDIOLOGIST)

PATIENT ID : L HEIGHT : 0 Cm WEIGHT : 79.00 Kg

PATIENT NAME : ANAND HANAMGHAR 46/M

PROTOCOL : BRUCE

STAGE : Supine

ST Levels (mm) / ST Slope (mV/s) measured at 80 ms Post J

PHASE TIME : 00:24 SPEED: 0.0 kmph
STAGE DURATION : 00:00 GRADE: 0.0
HR : 89 bpm BP : 140 / 80 mmHg
QRS Lead : V5 METS : 1.00

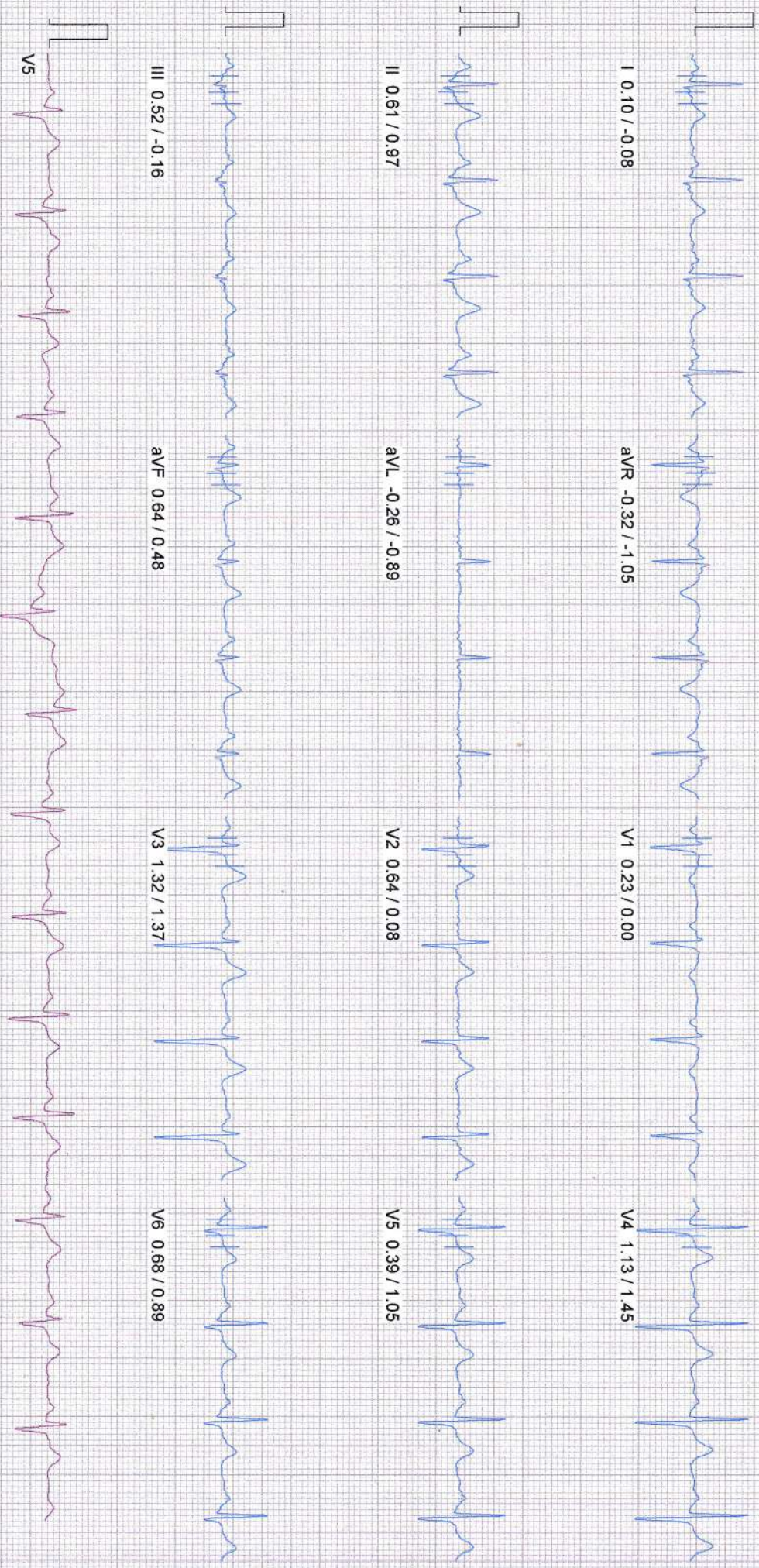

100 Hz

10mm/mv, 25mm/sec

PATIENT ID : L HEIGHT : 0 Cm WEIGHT : 79.00 Kg
PATIENT NAME : ANAND HANANGHAR 46/M

PROTOCOL : BRUCE
STAGE : Standing
ST Levels (mm) / ST Slope (mV/s) measured at 80 ms Post J

August 19, 2021 01:27 pm
Report time : 01:27 pm

PHASE TIME : 00:32 SPEED: 0.0 kmph
STAGE DURATION : 00:00 GRADE: 0.0
HR : 90 bpm BP : 140 / 80 mmHg
QRS Lead : V5 METs : 1.00

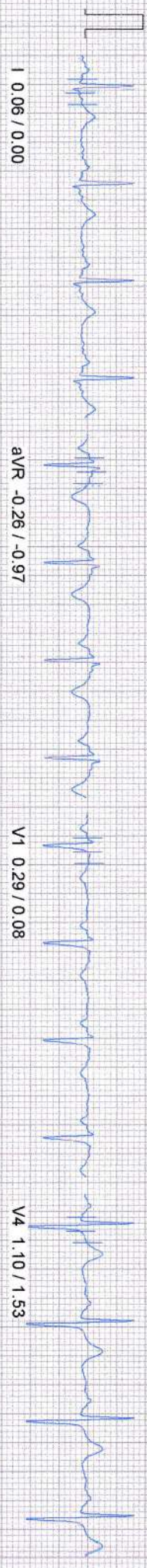

I 0.06 / 0.00

aVR -0.26 / -0.97

V1 0.29 / 0.08

V4 1.10 / 1.53



II 0.52 / 0.97

aVL -0.23 / -0.16

V2 0.48 / 0.08

V5 0.58 / 1.13

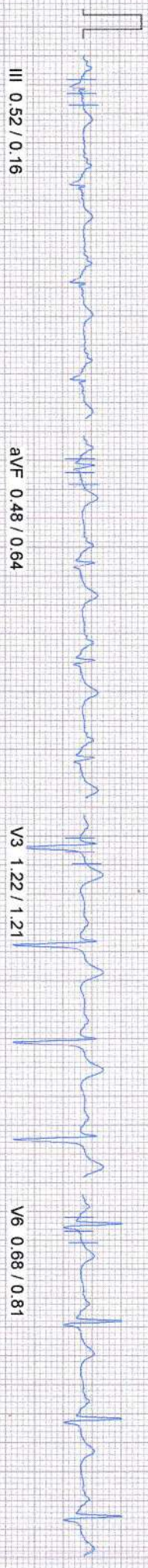

III 0.52 / 0.16

aVF 0.48 / 0.64

V3 1.22 / 1.21

V6 0.68 / 0.81



V5

100 Hz

10mm/iv, 25mm/sec

PATIENT ID : L HEIGHT : 0 Cm WEIGHT : 79.00 Kg
PATIENT NAME : ANAND HANANGHAR 46/M
PROTOCOL : BRUCE
STAGE : Hyper/Ventilation
ST Levels (mm) / ST Slope (mV/s) measured at 80 ms Post J

PHASE TIME : 00:40 SPEED: 0.0 kmph
STAGE DURATION : 00:00 GRADE: 0.0
HR : 89 bpm BP : 140 / 80 mmHg
QRS Lead : V5 METs : 1.00

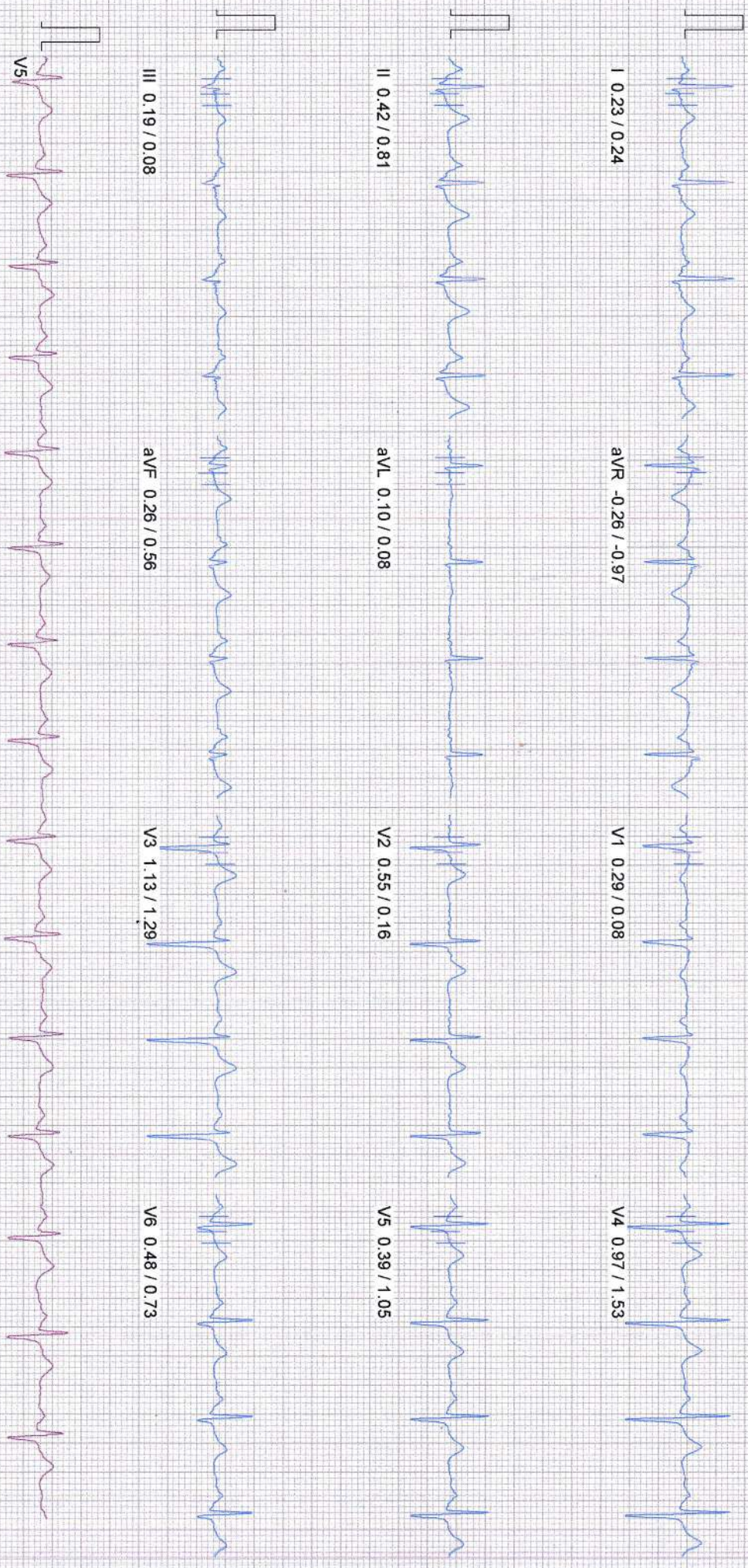

100 Hz

10mm/mv, 25mm/sec

PATIENT ID : L HEIGHT : 0 Cm WEIGHT : 79.00 Kg
PATIENT NAME : ANAND HANAMGHAR 46/M
PROTOCOL : BRUCE
STAGE : Exercise Stage 1
ST Levels (mm) / ST Slope (mV/s) measured at 80 ms Post J

PHASE TIME : 03:00 SPEED: 2.7 kmph
STAGE DURATION : 02:56 GRADE: 10.0
HR : 119 bpm BP : 140 / 80 mmHg
QRS Lead : V5 METS : 5.10

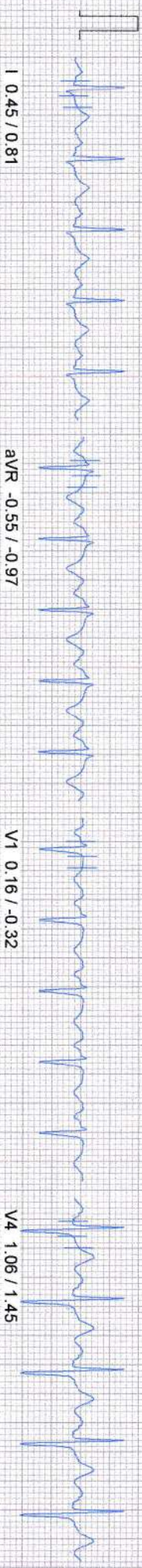

I 0.45 / 0.81

aVR -0.55 / -0.97

V1 0.16 / -0.32

V4 1.06 / 1.45

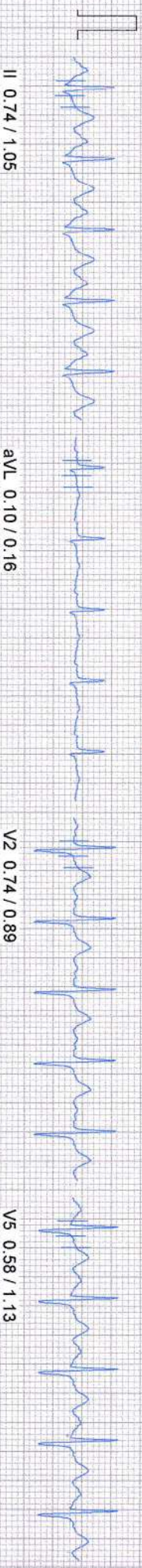

II 0.74 / 1.05

aVL 0.10 / 0.16

V2 0.74 / 0.89

V5 0.58 / 1.13



III 0.26 / 0.32

aVF 0.55 / 0.56

V3 1.03 / 1.37

V6 0.58 / 0.97

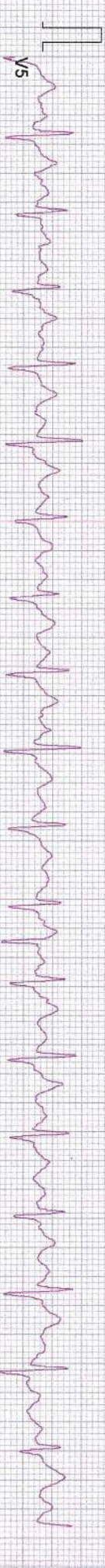

V5

100 HZ

10mm/mv, 25mm/sec

PHASE TIME : 06:00 SPEED: 4.0 kmph

STAGE DURATION : 03:04 GRADE: 12.0

HR : 127 bpm BP : 150 / 90 mmHg

QRS Lead : V5 METS : 7.10

PATIENT ID : L HEIGHT : 0 Cm WEIGHT : 79.00 Kg

PATIENT NAME : ANAND HANAMGHAR 46/M

PROTOCOL : BRUCE

STAGE : Exercise Stage 2

ST Levels (mm) / ST Slope (mV/s) measured at 80 ms Post J

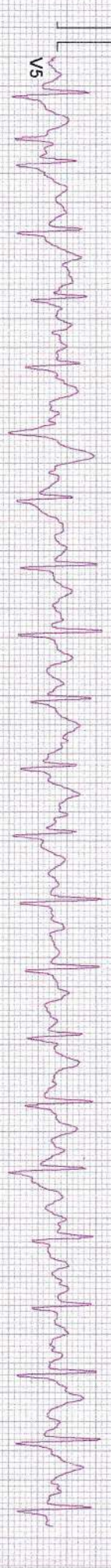
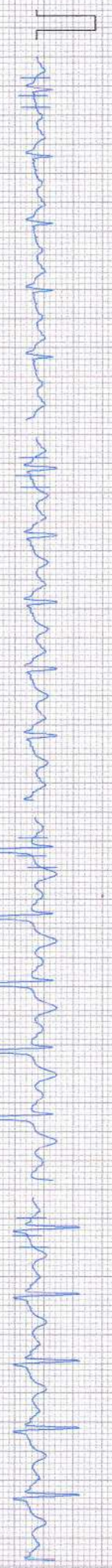
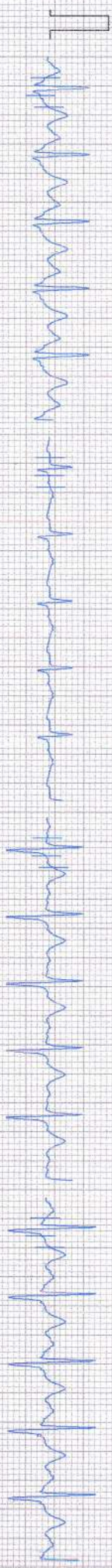

100 Hz

10mm/mv 25mm/sec

PATIENT ID : L HEIGHT : 0 Cm WEIGHT : 79.00 Kg
PATIENT NAME : ANAND HANAMGHAR 46/M

PROTOCOL : BRUCE
STAGE : Peak Exercise
ST Levels (mm) / ST Slope (mV/s) measured at 80 ms Post J

August 19, 2021 01:27 pm
Report time : 01:36 pm

PHASE TIME : 08:03 SPEED: 5.5 kmph
STAGE DURATION : 02:00 GRADE: 14.0
HR : 150 bpm BP : 150 / 90 mmHg
QRS Lead : V5 METS : 9.10

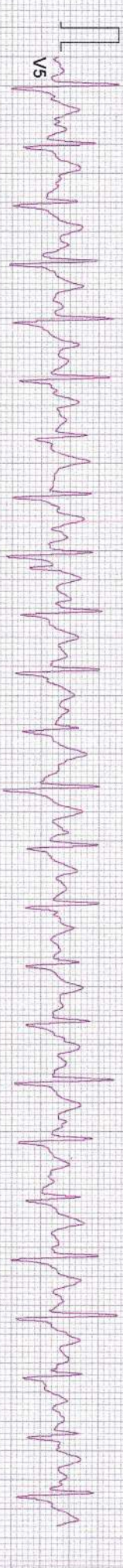
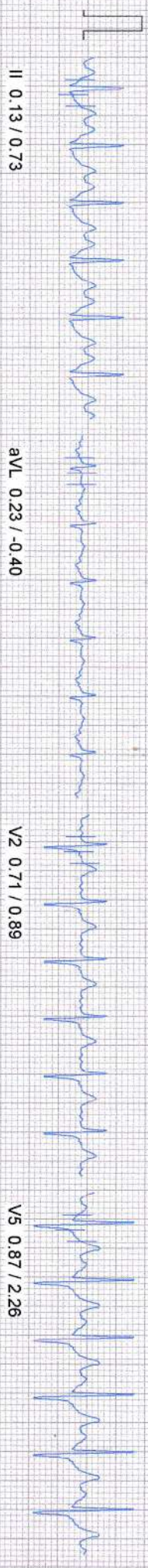
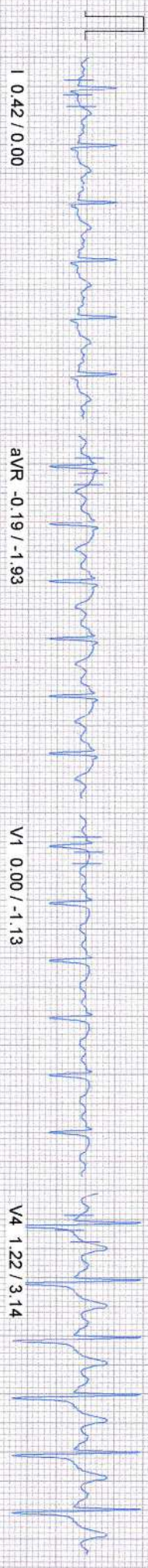

PATIENT ID : L HEIGHT : 0 Cm WEIGHT : 79.00 KG

PATIENT NAME : ANAND HANAMGHAR 46/M

PROTOCOL : BRUCE

STAGE : Recovery 1

ST Levels (mm) / ST Slope (mV/s) measured at 80 ms Post J

PHASE TIME : 08:03 SPEED: 0.0 kmph
 STAGE DURATION : 00:56 GRADE: 0.0
 HR : 121 bpm BP : 150 / 90 mmHg
 QRS Lead : V5 METs : 1.00

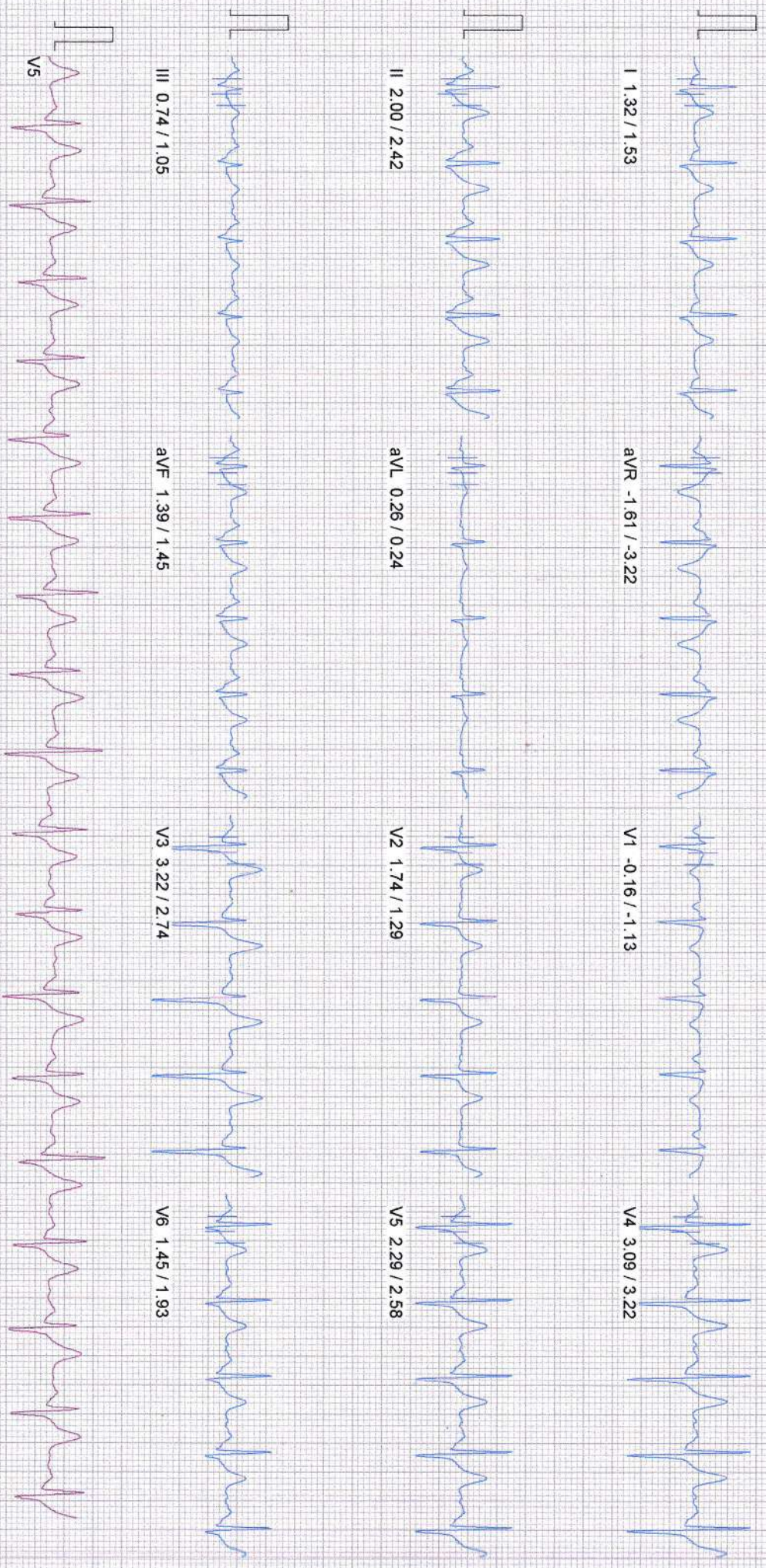

Comments :

100 Hz

10mm/mv 25mm/sec

PATIENT ID : L HEIGHT : 0 Cm WEIGHT : 79.00 Kg

PATIENT NAME : ANAND HANAMGHAR 46/M

PROTOCOL : BRUCE

STAGE : Recovery 3

ST Levels (mm) / ST Slope (mV/s) measured at 80 ms Post J

PHASE TIME : 08:03 SPEED: 0.0 kmph
STAGE DURATION : 02:56 GRADE: 0.0
HR : 104 bpm BP : 150 / 90 mmHg
QRS Lead : V5 METS : 1.00

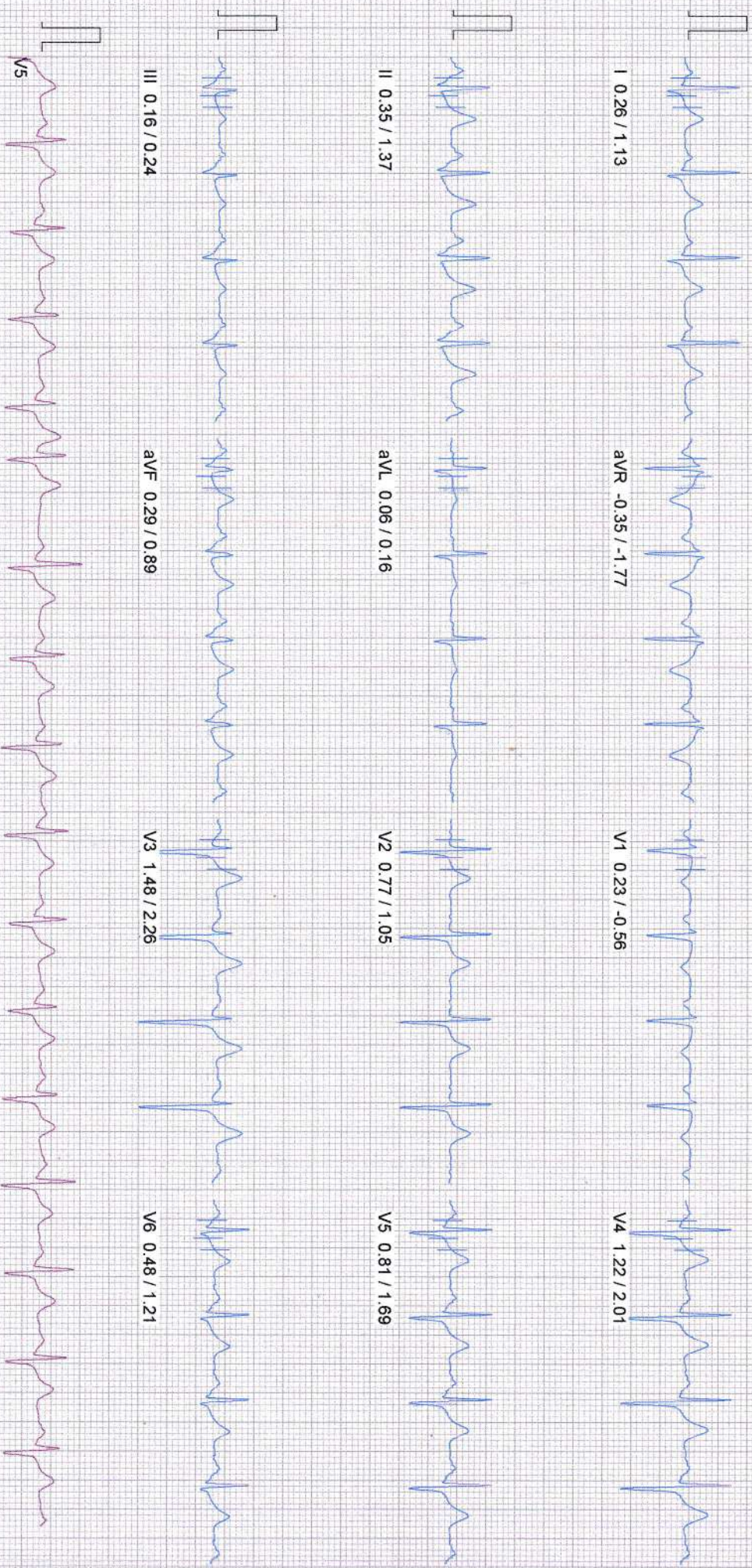

Comments :



Health Matters!

Name Mr. Anand Hanamghar **Collected Time** 19-08-2021 03:00 PM
Age/Gender 46 Years / MALE **Received Time** 19-08-2021 03:00 PM
PRN ALRS/198/2021-2022/1717 **Reported Time** 19-08-2021 04:29 PM
Lab ID ALRS/D/21-22/1712
Ref Doctor

Test Name	Result	Unit	Bio. Ref. Range
Hemogram			
Hemoglobin	16.5	gm%	13.0 - 18.0
WBC Count			
Total WBC Count	8500	/cmm	4000 - 11000
Differential count			
Neutrophil	43	%	40 - 75
Lymphocytes	48 * A	%	20 - 45
Eosinophil	03	%	Below 6
Monocytes	06	%	Below 8
RBC Indices			
Haematocrit	45.4	%	40 - 54
R.B.C Count	5.41	mil./cmm	4.5 - 5.5
M.C.V	83.9	fL	76 - 96
M.C.H	30.5	PG	27 - 32
M.C.H.C	36.3 * A	gm/dl	32 - 36
RDW-CV	11.8	%	11.5 - 14.5
Platelet Count	265000	/cmm	150000 - 450000
Comments on P.B.S			
R.B.C Morphology	Normocytic Normochromic		
W.B.C	No abnormal cells seen.		
Platelet	Adequate.		

Dr. Simi Athavale
MBBS,(DCP) CONSULTANT PATHOLOGIST (Reg. No. 84648)

End Of Report

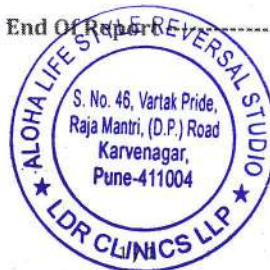

NOTE : *A (Abnormal), *C (Abnormal & Critical)

Report Generated by: Niramay Solutions

19-08-2021





Name Mr. Anand Hanamghar
Age/Gender 46 Years / MALE
PRN ALRS/198/2021-2022/1717
Lab ID ALRS/D/21-22/1712
Ref Doctor

Collected Time 19-08-2021 03:00 PM
Received Time 19-08-2021 03:00 PM
Reported Time 19-08-2021 04:38 PM

Test Name	Result	Unit	Bio. Ref. Range
-----------	--------	------	-----------------

Glycosylated Hb / HbA1c

HbA1c 4.9 %
Below 6 (Normal)
6 - 7 (Good Control)
7 - 8 (Fair Control)
8 - 10 (Unsatisfactory Control)
Above 10 (Poor Control)

Method BORONATE AFFINITY
Instrument Used Abbott-Affinion

Blood Sugar P.P.

Blood Sugar P.P

Blood Sugar Post Prandial 108.8 mg/dl 70 - 140

Method GOD POD
Instrument Used ERBA EM-200 Fully automatic random access biochemistry analyzer.

Blood Group

ABO Type O
Rh (D) Type Positive

ESR

ESR 05 Below 10

Unit mm after 1 hour

Method Wintrobe method

Dr. Simi Athavale
MBBS,(DCP) CONSLUTANT PATHOLOGIST (Reg. No. 84648)

----- End Of Report -----



NOTE : *A (Abnormal), *C (Abnormal & Critical)

Report Generated by: Niramay Solutions

19-08-2021





Name Mr. Anand Hanamghar
Age/Gender 46 Years / MALE
PRN ALRS/198/2021-2022/1717
Lab ID ALRS/D/21-22/1712
Ref Doctor

Collected Time 19-08-2021 03:00 PM
Received Time 19-08-2021 03:00 PM
Reported Time 19-08-2021 04:31 PM

Test Name	Result	Unit	Bio. Ref. Range
BLOOD UREA			
Blood Urea			
Blood Urea	20.1	mg/dl	10 - 45
Method	GLDH urease		
Instrument Used	ERBA EM-200 Fully automatic random access biochemistry analyzer.		
Liver Function Test			
Sr Total Bilirubin	0.80	mg/dl	0.1 - 1.2
Sr Direct Bilirubin	0.41	mg/dl	0.0 - 0.4
Sr Indirect Bilirubin	0.39	mg/dl	0.1 - 1.2
Alkaline Phosphatase	89.0	IU/L	50 - 150
S.G.P.T	16.6	IU/L	Below 40
S.G.O.T	12.8	IU/L	Below 40
Sr Total Protein	7.20	mg/dl	6.0 - 8.0
Sr Albumin	3.7	mg/dl	3.7 - 5.3
Sr Globulin	3.5	mg/dl	2.3 - 3.6
A:G ratio	1.06	%	1.2:1 - 2:1
INTRUMENT USED	Erba EM 200- Fully Automatic Random Access Chemistry Analyzer		

Dr. Simi Athavale
MBBS,(DCP) CONSULTANT PATHOLOGIST (Reg. No. 84648)

-----End Of Report-----



NOTE: *A (Abnormal), *C (Abnormal & Critical)



Report Generated by: Niramay Solutions

1 / 1

19-08-2021





Name Mr. Anand Hanamghar
Age/Gender 46 Years / MALE
PRN ALRS/198/2021-2022/1717
Lab ID ALRS/D/21-22/1712
Ref Doctor

Collected Time 19-08-2021 04:32 PM
Received Time 19-08-2021 04:32 PM
Reported Time 19-08-2021 04:33 PM

Test Name	Result	Unit	Bio. Ref. Range
Creatinine			
Serum Creatinine	0.93	mg/dl	0.7 - 1.3
Method	Enzymatic		
Instrument Used	ERBA EM-200 Fully automatic random access biochemistry analyzer.		
BUN			
Blood Urea Nitrogen			
Blood Urea Nitrogen	9.3	mg/dl	5.0 - 21.0
Uric acid			
Serum Uric Acid			
Sr.Uric Acid	6.3	mg/dl	3.5 - 7.2

Dr. Simi Athavale
MBBS,(DCP) CONSLUTANT PATHOLOGIST (Reg. No. 84648)

-----End Of Report-----



NOTE: *A (Abnormal), *C (Abnormal & Critical)



Report Generated by: Niramay Solutions

1 / 1

19-08-2021

