

Patient Name : **MRS. RENU GUPTA**
Patient ID : 37828
Age / Sex : 57 years / Female
Referred by : MEDIWHEEL
Bill ID : 64046

Collected : Jun 10, 2022, 09:23 a.m.
Reported : Jun 10, 2022, 05:01 p.m.
Sample ID :



179932

Test Description	Results	Units	Biological Reference Range
------------------	---------	-------	----------------------------

ULTRASENSITIVE THYROID STIMULATING HORMONE (TSH)

Sample Type : Serum

Ultrasensitive Thyroid Stimulative Hormone (TSH) [CLIA]	2.07	μ IU/mL	0.3- 4.5 1st trimester - 0.1 - 2.5 μ IU/mL 2nd trimester - 0.2 - 3 μ IU/mL 3rd trimester - 0.3 - 3 μ IU/mL
---	------	-------------	---

Clinical Significance :-

1. Serum TSH concentrations exhibit a diurnal variation with the peak occurring during the night.
2. Useful for: Screening for thyroid dysfunction and detecting mild (subclinical), as well as overt, primary hypo- or hyperthyroidism in ambulatory patients.
3. Monitoring patients on thyroid replacement therapy.
4. Confirmation of thyroid-stimulating hormone (TSH) suppression in thyroid cancer patients on thyroxine suppression therapy.
5. Prediction of thyrotropin-releasing hormone-stimulated TSH response.

END OF REPORT

Dr. Sudhamani S. MD
Consultant Pathologist
Reg. No. : 90461

Patient Name : **MRS. RENU GUPTA**
Patient ID : 37828
Age / Sex : 57 years / Female
Referred by : MEDIWHEEL
Bill ID : 64046

Collected : Jun 10, 2022, 09:23 a.m.
Reported : Jun 10, 2022, 05:01 p.m.
Sample ID :



179932

Test Description	Results	Units	Biological Reference Range
<u>FASTING BLOOD SUGAR</u>			
Sample Type : Flouride R			
Fasting Blood Sugar [GOD - POD]	106.00	mg/dl	Normal : 70 - 99 mg/dl impaired Tolerance : 100 - 125mg/dl Diabetes Mellitus : >126 mg/dl
Technique :-	Fully Automated Biochemistry Analyser ERBA EM-200		

END OF REPORT

Dr. Sudhamani S. MD
Consultant Pathologist
Reg. No. : 90461

Patient Name : **MRS. RENU GUPTA**
Patient ID : 37828
Age / Sex : 57 years / Female
Referred by : MEDIWHEEL
Bill ID : 64046

Collected : Jun 10, 2022, 09:23 a.m.
Reported : Jun 10, 2022, 05:01 p.m.
Sample ID :



179932

Test Description	Results	Units	Biological Reference Range
------------------	---------	-------	----------------------------

BLOOD GROUP

Sample Type : EDTA / Whole Blood

ABO Grouping

"B"

Rh Grouping

POSITIVE

Note:

These report is for information purpose only. Blood group needs to be reconfirmed at the time of cross matching for blood transfusion.

****END OF REPORT****

Dr. Sudhamani S. MD
Consultant Pathologist
Reg. No. : 90461

Patient Name : **MRS. RENU GUPTA**
Patient ID : 37828
Age / Sex : 57 years / Female
Referred by : MEDIWHEEL
Bill ID : 64046

Collected : Jun 10, 2022, 09:23 a.m.
Reported : Jun 10, 2022, 05:01 p.m.
Sample ID : 
179932

Test Description	Results	Units	Biological Reference Range
------------------	---------	-------	----------------------------

LIPID PROFILE

Sample Type : Serum

TOTAL CHOLESTEROL [CHOD-PAP]	130.90	mg/dL	Desirable : <200 mg/dl Borderline : 200 - 239mg/dl High : >240 mg/dl
-----------------------------------	--------	-------	--

TRIGLYCERIDES [Glycerol Phosphate Oxidase]	158.60	mg/dL	Desirable : <150 mg/dl Borderline : 150 - 199mg/dl High : >200mg/dl
---	---------------	-------	---

HDL CHOLESTEROL [Direct]	48.00	mg/dL	Desirable : >40 mg/dl Borderline Risk : 35 mg/dl High Risk : <30 mg/dl
----------------------------	-------	-------	--

LDL CHOLESTEROL [Calculated]	51.18	mg/dL	Desirable : <100 mg/dl Borderline : 130 - 160mg/dl High : >160mg/dl
--------------------------------	-------	-------	---

VLDL Cholesterol [Calculated]	31.72	mg/dL	Desirable : <26 mg/dl Borderline : >30 mg/dl
------------------------------------	--------------	-------	---

Total Chol / HDL Chol Ratio [Calculated]	2.73	mg/dL	Desirable : <5 %
---	------	-------	------------------

LDL / HDL Ratio [Calculated]	1.07		1.00 - 3.55
-----------------------------------	------	--	-------------

NON-HDL CHOLESTEROL [Calculated]	82.90	mg/dL	Desirable : <130 mg/dl Borderline : 160 - 189 mg/dl High : >220 mg/dl
---------------------------------------	-------	-------	---

Technique: Fully Automated Biochemistry Analyser ERBA EM-200.

****END OF REPORT****

Dr. Sudhamani S. MD
Consultant Pathologist
Reg. No. : 90461

Patient Name : **MRS. RENU GUPTA**
Patient ID : 37828
Age / Sex : 57 years / Female
Referred by : MEDIWHEEL
Bill ID : 64046

Collected : Jun 10, 2022, 09:23 a.m.
Reported : Jun 10, 2022, 05:01 p.m.
Sample ID :



179932

Test Description	Results	Units	Biological Reference Range
<u>GLYCOCYLATED HAEMOGLOBIN</u>			
Sample Type : EDTA / Whole Blood			
Glycocyalted Haemoglobin (HbA1c) [Tosoh HPLC]	6.5	%	<5.7%NON DIABETIC 5.7-6.4% PRE-DIABETIC >6.5% DIABETIC <7.0% GOAL FOR DIABETIC ON TREATMENT
MEAN BLOOD GLUCOSE	139.85	mg/dL	116.89 - 154.2

END OF REPORT



Dr. Sudhamani S. MD
Consultant Pathologist
Reg. No. : 90461

Patient Name : **MRS. RENU GUPTA**
Patient ID : 37828
Age / Sex : 57 years / Female
Referred by : MEDIWHEEL
Bill ID : 64046

Collected : Jun 10, 2022, 09:23 a.m.
Reported : Jun 10, 2022, 05:01 p.m.
Sample ID : 
179932

Test Description	Results	Units	Biological Reference Range
------------------	---------	-------	----------------------------

URINE ANALYSE REPORT

Sample Type : Urine

PHYSICAL EXAMINATION

COLOUR	Pale Yellow		
APPEARANCE	Clear		
REACTION (PH)	5.0		5.0-7.5
SPECIFIC GRAVITY	1.025		1.010 - 1.030
ALBUMIN	Absent		
GLUCOSE	Absent		
BLOOD (U)	Absent		
BILE PIGMENTS	Negative		
BILE SALTS	Absent		
KETONE	Negative		
LEUKOCYTES	Present (++)		
NITRITE	Absent		
UROBILINOGEN	Negative		

MICROSCOPY

PUS CELLS/hpf	4-6
RBCs/hpf	Absent
EPI.CELLS/hpf	2-4
CASTS	Absent
CRYSTALS	Absent
BACTERIA	Absent
Other	Absent

****END OF REPORT****

Dr. Sudhamani S. MD
Consultant Pathologist
Reg. No. : 90461

Patient Name : **MRS. RENU GUPTA**
Patient ID : 37828
Age / Sex : 57 years / Female
Referred by : MEDIWHEEL
Bill ID : 64046

Collected : Jun 10, 2022, 09:23 a.m.
Reported : Jun 10, 2022, 05:01 p.m.
Sample ID : 
179932

Test Description	Results	Units	Biological Reference Range
------------------	---------	-------	----------------------------

LIVER FUNCTION TEST

Sample Type : Serum

TOTAL BILIRUBIN [DIAZO]	0.45	mg/dl	0.3-1.3 mg/dl
BILIRUBIN-DIRECT [DIAZO]	0.25	mg/dl	0.1-0.4 mg/dl
BILLIRUBIN-INDIRECT [CALCULATED]	0.20	mg/dl	0.1-0.9 mg/dl
S.G.O.T. (AST) [IFCC without Pyridoxal Phosphate]	15.50	IU/L	5-40 IU/L
S.G.P.T.(ALT) [IFCC without Pyridoxal Phosphate]	17.70	IU/L	5-40 IU/L
ALKALINE PHOSPHATASE [Amino Methyl Propanol (AMP)]	106.00	IU/L	44-147 IU/L
TOTAL PROTEINS [BIURET]	7.39	IU/L	6.0 - 8.5 g/dL
ALBUMIN [BROMO CRESOL GREEN (BCG)]	3.99	g/dl	3.5-5.0 g/dl
GLOBULIN [CALCULATED]	3.40	gm%	2.3-3.5 gm%
ALBUMIN/GLOBULIN RATIO [CALCULATED]	1.17		
GAMMA GT	12.30	U/L	0 - 45

Technique : Fully Automated Biochemistry Analyser ERBA EM-200

****END OF REPORT****

Dr. Sudhamani S. MD
Consultant Pathologist
Reg. No. : 90461

Patient Name : **MRS. RENU GUPTA**
Patient ID : 37828
Age / Sex : 57 years / Female
Referred by : MEDIWHEEL
Bill ID : 64046

Collected : Jun 10, 2022, 09:23 a.m.
Reported : Jun 10, 2022, 05:01 p.m.
Sample ID :



179932

Test Description	Results	Units	Biological Reference Range
------------------	---------	-------	----------------------------

SR. URIC ACID

Sample Type : Serum

Uric Acid [Uricase - POD]	4.20	mg/dl	2.5 - 6.8
---------------------------------------	------	-------	-----------

Technique :- Done On Fully Automated Biochemistry Analyser ERBA EM-200.

****END OF REPORT****

Dr. Sudhamani S. MD
Consultant Pathologist
Reg. No. : 90461

Patient Name : **MRS. RENU GUPTA**
Patient ID : 37828
Age / Sex : 57 years / Female
Referred by : MEDIWHEEL
Bill ID : 64046

Collected : Jun 10, 2022, 09:23 a.m.
Reported : Jun 10, 2022, 05:01 p.m.
Sample ID :



179932

Test Description	Results	Units	Biological Reference Range
------------------	---------	-------	----------------------------

CREATININE

Sample Type : Serum

Creatinine	0.69	mg/dl	0.40 - 1.40
-------------------	------	-------	-------------

[Enzymatic]

Formula

Technique :- Done On Fully Automated Biochemistry Analyser ERBA EM-200

****END OF REPORT****

Dr. Sudhamani S. MD
Consultant Pathologist
Reg. No. : 90461

Patient Name : **MRS. RENU GUPTA**
Patient ID : 37828
Age / Sex : 57 years / Female
Referred by : MEDIWHEEL
Bill ID : 64046

Collected : Jun 10, 2022, 09:23 a.m.
Reported : Jun 10, 2022, 05:01 p.m.
Sample ID :



179932

Test Description	Results	Units	Biological Reference Range
------------------	---------	-------	----------------------------

BLOOD UREA LEVEL (BUL)

Sample Type : Serum

Urea	18.30	mg/dl	10 - 40
-------------	-------	-------	---------

[Urease - GLDH]

Bun	8.55	mg/dl	6 - 21
------------	------	-------	--------

[Calculated]

Technique :- Done On Fully Automated Biochemistry Analyser ERBA EM-200

END OF REPORT

Dr. Sudhamani S. MD
Consultant Pathologist
Reg. No. : 90461

Patient Name : **MRS. RENU GUPTA**
 Patient ID : 37828
 Age / Sex : 57 years / Female
 Referred by : MEDIWHEEL
 Bill ID : 64046

Collected : Jun 10, 2022, 09:23 a.m.

Reported : Jun 10, 2022, 05:01 p.m.

Sample ID :



179932

Test Description	Results	Units	Biological Reference Range
------------------	---------	-------	----------------------------

COMPLETE BLOOD COUNT

Sample Type : EDTA / Whole Blood

Hemoglobin	11.5	g/dl	11.5 - 15.0
RBC COUNT	4.39	Millions/c	3.8 - 4.8
PCV(Hematocrit)	36.1	%	40.0 - 50.0
Mean Cell Volume(MCV)	82.23	fl	80.0 - 100.0
Mean Cell Hemoglobin(MCH)	26.20	pg	27.0 - 32.0
Mean Cell Hb Conc(MCHC)	31.86	g/dl	32 - 36
RDW	14.0	%	11.50 - 14.50
Total Leucocytes (WBC) Count	6220	/cumm	4000-11000

DIFFERENTIAL COUNT

Neutrophils	47.3	%	40 - 70
Lymphocytes	38.0	%	20 - 50
Eosionphils	6.9	%	01 - 06
Monocytes	7.1	%	00 - 08
Basophils	0.70	%	00-01

SMEAR STUDY

RBC Morphology	Normocytic Normocromic.		
WBC Morphology	Eosinophilia.		
Platelets On Smear	Adequate on Smear		
Platelet Count	279000	/cumm	150000 - 450000
MPV	10.5	fL	6.5 - 10.0

Comments :-

Method:-

HB:-Colorimetric, Total WBC:-Impedance/Flow Cytometry, HCT, MCV, MCH, MCHC, RDW-CV:-Calculate, Diff. Count: Flow Cytometry / Manual Stained Smear Microscopy, RBC: Impedance, Platelets : Impedance Method.

Technique :-

Fully Automated 5 part Diff. Cell Counter .

All Test Results are subjected to stringent international External and Internal Quality Control Protocols

****END OF REPORT****



Dr. Sudhamani S. MD
 Consultant Pathologist
 Reg. No. : 90461

Patient Name : **MRS. RENU GUPTA**
Patient ID : 37828
Age / Sex : 57 years / Female
Referred by : MEDIWHEEL
Bill ID : 64046

Collected : Jun 10, 2022, 09:23 a.m.
Reported : Jun 10, 2022, 05:01 p.m.
Sample ID :



179932

Test Description	Results	Units	Biological Reference Range
	<u>ESR</u>		
Sample Type : EDTA / Whole Blood			
ESR	35	Mm/hr	0 - 30
Method	Westergren		

END OF REPORT



Dr. Sudhamani S. MD
Consultant Pathologist
Reg. No. : 90461

Patient Name : **MRS. RENU GUPTA**
Patient ID : 37828
Age / Sex : 57 years / Female
Referred by : MEDIWHEEL
Bill ID : 64046

Collected : Jun 10, 2022, 09:23 a.m.
Reported : Jun 10, 2022, 05:01 p.m.
Sample ID :



179932

Test Description	Results	Units	Biological Reference Range
------------------	---------	-------	----------------------------

TOTAL THYROXINE (T4)

Sample Type : Serum

Total Thyroxine (T4) [CLIA]	64.32	ng/ml	52 - 127
------------------------------------	-------	-------	----------

****END OF REPORT****

Dr. Sudhamani S. MD
Consultant Pathologist
Reg. No. : 90461

Patient Name : **MRS. RENU GUPTA**
Patient ID : 37828
Age / Sex : 57 years / Female
Referred by : MEDIWHEEL
Bill ID : 64046

Collected : Jun 10, 2022, 09:23 a.m.
Reported : Jun 10, 2022, 05:01 p.m.
Sample ID :



179932

Test Description	Results	Units	Biological Reference Range
------------------	---------	-------	----------------------------

TOTAL TRIIODOTHYRONINE (T3)

Sample Type : Serum

TotalTriiodothyronine (T3) [CLIA]	1.95	ng/dL	0.69 - 2.15
--	------	-------	-------------

****END OF REPORT****

Dr. Sudhamani S. MD
Consultant Pathologist
Reg. No. : 90461

Patient Name : **MRS. RENU GUPTA**
Patient ID : 37828
Age / Sex : 57 years / Female
Referred by : MEDIWHEEL
Bill ID : 64046

Collected : Jun 10, 2022, 09:23 a.m.
Reported : Jun 10, 2022, 05:01 p.m.
Sample ID :



179932

Test Description	Results	Units	Biological Reference Range
------------------	---------	-------	----------------------------

STOOL ANALYSIS REPORT

Sample Type : Serum

PHYSICAL EXAMINATION

Colour	Greenish Yellow
Consistency	Semisolid
Mucus	Present
pH	5.0

CHEMICAL EXAMINATION

Occult Blood	Absent
Reducing Substance	Absent

MICROSCOPIC EXAMINATION

Pus Cells	Occasional
RBC	Absent
Epithelial cells	1-2
Macrophages	Absent
Bacteria	Absent
Reducing Substances	Absent
Yeast Cells	Absent
Protozoa	Absent
Flagellates	Absent
Helminthic Ova	Absent
Cyst	Absent
Other	Absent

****END OF REPORT****

Dr. Sudhamani S. MD
Consultant Pathologist
Reg. No. : 90461

R

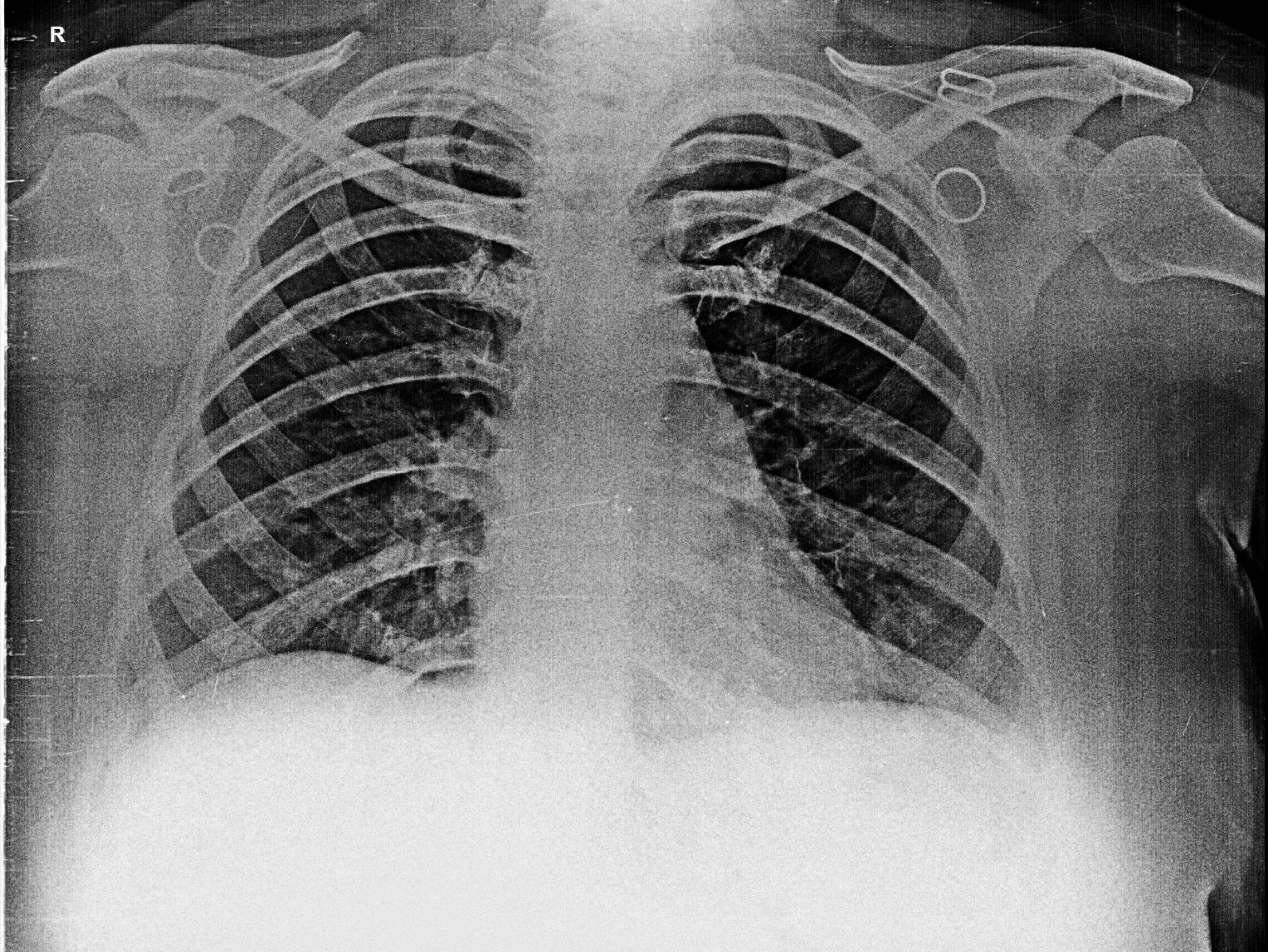

RENU GUPTA 57YRS 6/9/2022
OLIVE DIAGNOSTIC, SEAWOOD SEC40

Date - 9/6/22

Mrs. Renu Gupta
Age - 57

Eye check up

	Right Eye	Left Eye
VA @	6/6	(A) 6/6
(A)	N6	(A) N6
Ant eye	nm	nm
Fundus	post pole @	post pole @
	(A) watz	gls

Renu Gupta

Name: MRS RENU GUPTA	Age/sex: 57 Yrs / FEMALE
Ref by: MEDIWHEEL	Date: 09/06/2022

ULTRASOUND EXAMINATION OF ABDOMEN & PELVIS

Findings-

The Liver is mildly enlarged in size (15.5 cm) shape and grade 2 raised echogenicity. No focal lesion is seen. The Hepatic veins appear normal. There is no IHBR dilatation. The portal vein appears normal.

The gall bladder -not visualized, post-operative status. The extra hepatic C.B.D. is of normal caliber.

The visualized Pancreas appears normal in size and reflectivity. The pancreatic duct is not dilated. The spleen is normal in size, No focal lesion is seen. Splenic vein is normal at hilum.

Both kidneys are normal in position and size. They show normal cortical reflectivity and cortico-medullary differentiation. There is no evidence of renal calculus, hydronephrosis or mass.

Right kidney measures 10.6 x 3.88 cm

Left kidney measures 10.7 x4.1cm

The Urinary bladder is well distended. No evidence of any intraluminal mass or calculi.

Uterus not visualized- post operative status.

No free fluid is noted in abdomen and pelvis.

No probe tenderness seen in present study

IMPRESSION :-

- **Mild hepatomegaly with grade 2 fatty infiltration.**

Adv: clinical correlation



DR.MRUDULA BABAR
CONSULTANT RADIOLOGIST.

Dr. MRUDULA BABAR
DMRE.CPS Mumbai 2009
(RADIOLOGIST)
Reg. No. 2005/03/2139



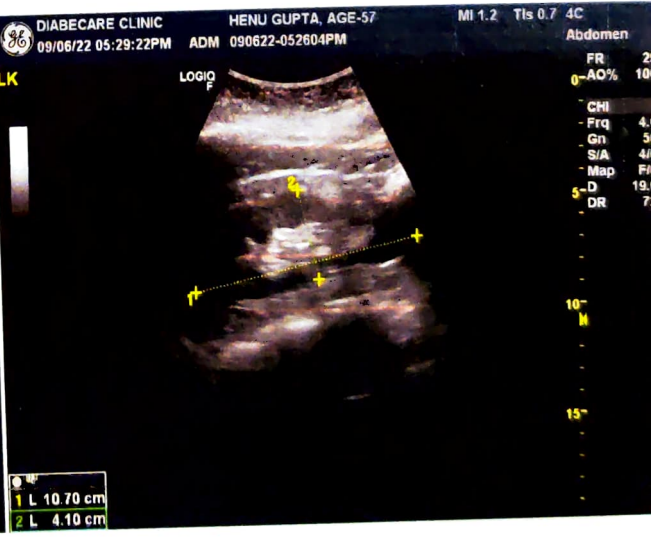
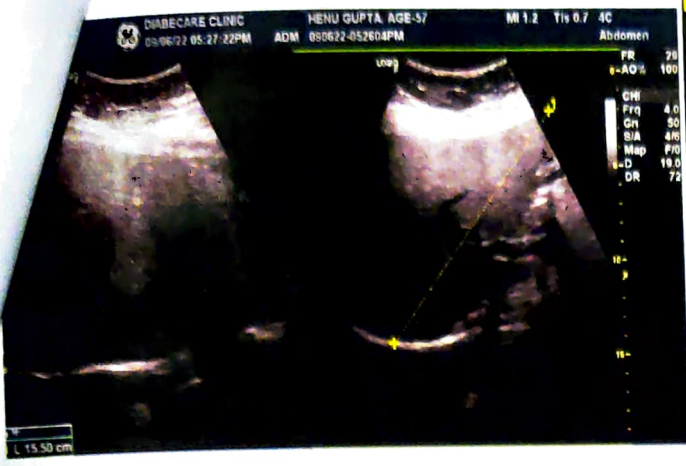

DIABECARE - DIABETES & ENDOCRINE CLINIC

OFFICE NO-03, PLOT NO-46&47, RAMKRISHNA CHS, OPP. GRAND CENTRAL MALL, SEAWOODS, NAVIMUMBAI - 400706

MRS RENU GUPTA
 ID : 2970
 DATE : 09/06/2022

TREADMILL TEST REPORT

AGE/SEX : 57 / F
 HT/WT : 157 / 90
 REF. BY : MEDIWHEEL

PROTOCOL : Bruce
 HISTORY INDICATION : MEDIWHEEL
 MEDICATION :

PHASE	TOTAL TIME	STAGE TIME	SPEED Km/Hr	GRADE %	H.R. bpm	B.P. mmHg	RPP x100	ST LEVEL (MM)			MET'S
								II	V1	V5	
SUPINE					90	120 / 80	108	1.2	-0.1	0.8	
HYPERVENT					83	120 / 80	99	0.9	0	0.7	
STANDING					93	120 / 80	111	1	0.1	0.5	
Stage 1	2:55	2:55	2.7	10	127	120 / 80	152	0.7	0.1	0.7	4.67
Stage 2	5:55	2:55	4	12	134	130 / 80	174	0.7	0.2	0.4	7.04
EK-EXERCISE	8:2	2:2	5.4	14	139	130 / 80	180	0.5	0.1	0.9	9.07
RECOVERY	11:5	2:55			90	120 / 80	108	0.5	0.1	0.6	
RECOVERY	14:5	5:55			84	120 / 80	100	0.4	0.2	0.2	
RECOVERY	17:5	8:55			84	110 / 80	92	0.3	0.2	0.5	

RESULTS

EXERCISE DURATION : 8:2
 MAX HEART RATE : 145 bpm
 MAX BLOOD PRESSURE : 130 / 80 mm Hg
 REASON OF TERMINATION : Achieved THR,
 BF RESPONSE : Normal,
 ARRHYTHMIA : None,
 H.R. RESPONSE : Normal Chronotropic Response,
IMPRESSIONS
 :
 Negative for Provocable myocardial ischemia,

MAX WORK LOAD : 9.07 MET'S

Dr. Mahesh Padsalge
Dr. Mahesh V. Padsalge
 MD. (Medicine)
 Consultant Physician
 Reg. No. 91424 (MMC)

Technician :

Dr. Mahesh Padsalge
DR. MAHESH PADSSALGE (MD)



DIABECARE - DIABETES & ENDOCRINE CLINIC

MRS RENU GUPTA
 I.D. 2970
 Age 57/F
 Date 09/06/2022

RATE 83bpm
 B.P. 120/80

PRETEST
 HYPERVENT
 PHASE TIME 0:15

ST @ 10mm/mV
 80ms PostJ

LINKED MEDIAN

Mag. X 2
 V1

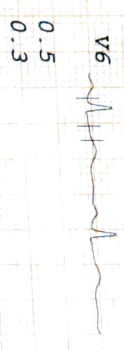
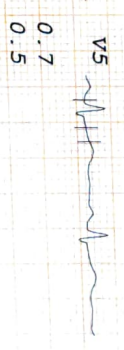
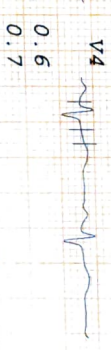
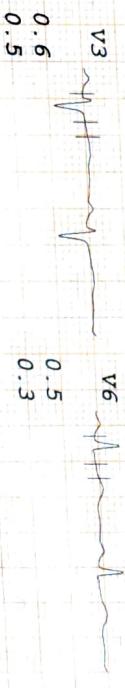
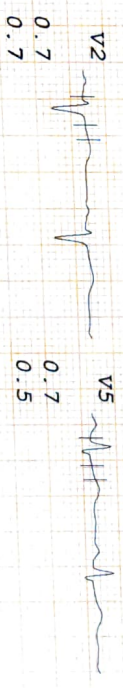
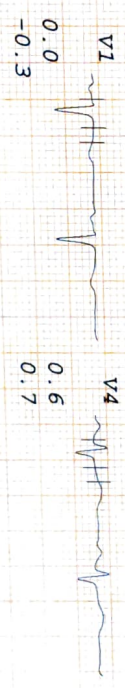
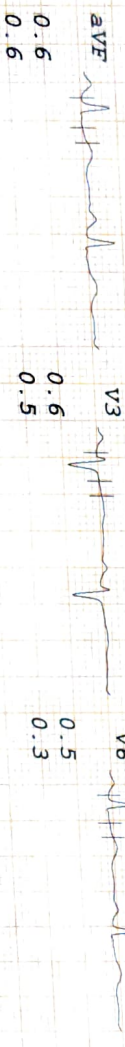
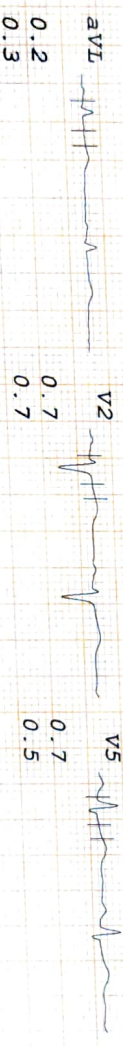
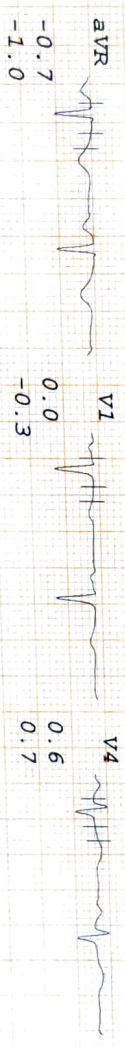
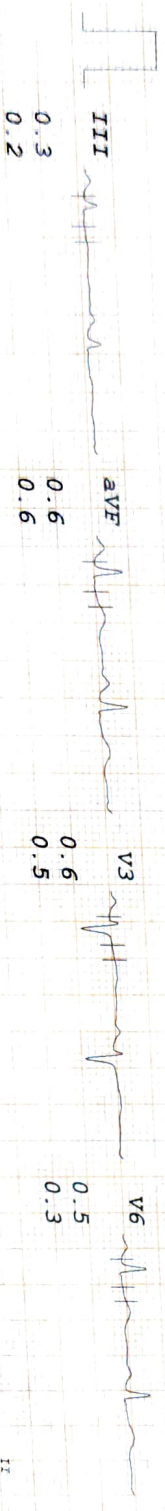
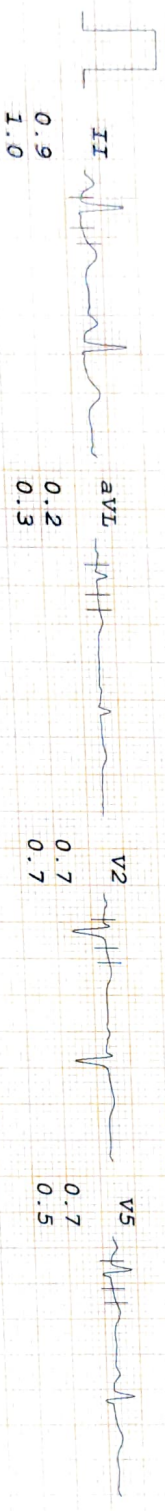
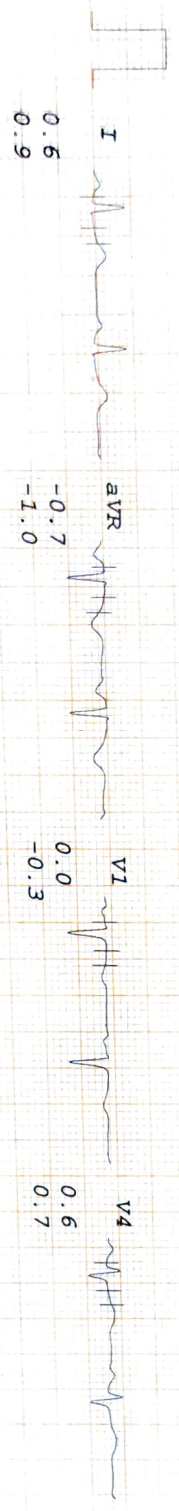

I III aVL V1 V3 V5

II aVR aVF V2 V4 V6

SETBACK

DIABECARE - DIABETES & ENDOCRINE CLINIC

MRS RENU GUPTA
 I.D. 2970
 Age 57/F
 Date 09/06/2022

RATE 93bpm
 B.P. 120/80

PRETEST
 STANDING

ST @ 10mm/mV
 80ms PostJ

LINKED MEDIAN

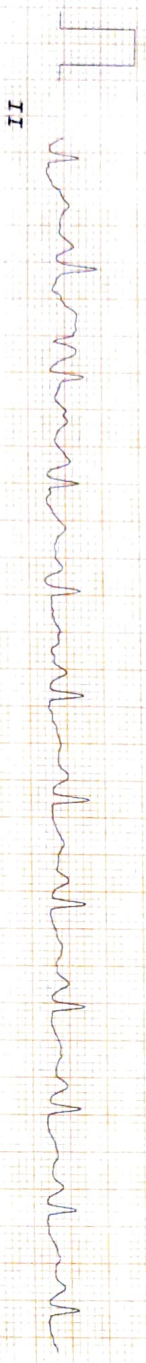
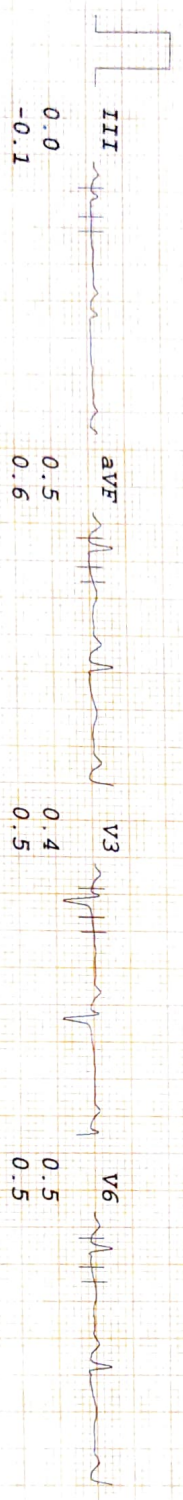
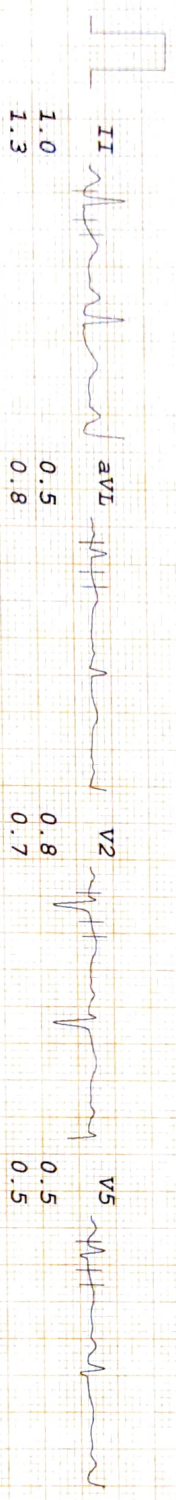
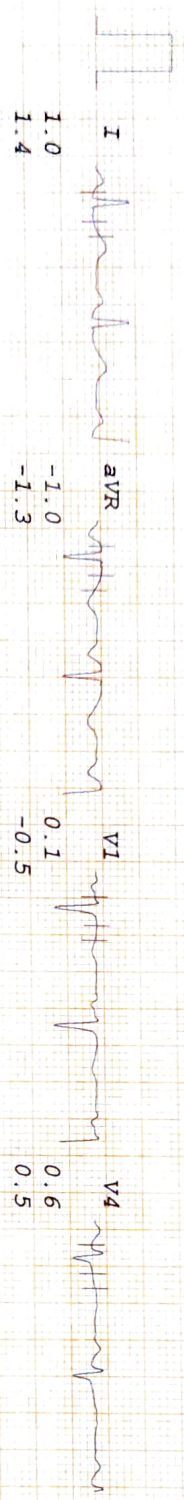

Mag. X 2
 III

0.0
 -0.1

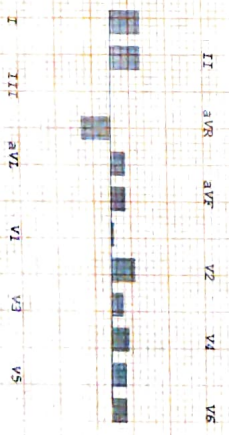

DIABECARE - DIABETES & ENDOCRINE CLINIC

MRS RENU GUPTA
 I.D. 2970
 Age 57/F
 Date 09/06/2022

BRUCE
 Stage 1
 TOTAL TIME 2:55
 PHASE TIME 2:55

ST @ 10mm/mV
 80ms PostJ
 Speed 2.7 km/hr
 SLOPE 10 %

LINKED MEDIAN

Mag. X 2

V1

I 1.0
 0.9
 aVR -0.9
 -1.5

V1 0.1
 0.3

V4 0.6
 1.3

II 0.7
 2.0
 aVL 0.7
 -0.1

V2 1.5
 2.9

V5 0.7
 1.6

III -0.4
 1.1
 aVF 0.2
 1.6

V3 0.6
 0.7

V6 0.8
 1.7

0.1
 0.3

II

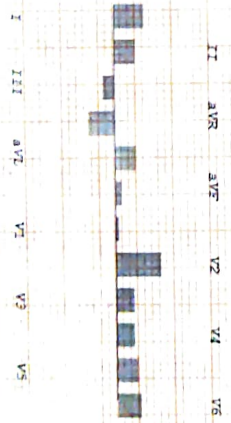

DIABECARE - DIABETES & ENDOCRINE CLINIC

MRS RENU GUPTA
 I.D. 2970
 Age 57/F
 Date 09/06/2022

RATE 134bpm
 B.P. 130/80

Bruce
 Stage 2
 TOTAL TIME 5:55
 PHASE TIME 2:55

ST @ 10mm/mV
 80ms PostJ
 Speed 4 km/hr
 SLOPE 12 %

LINKED MEDIAN

Mag. X 2

III

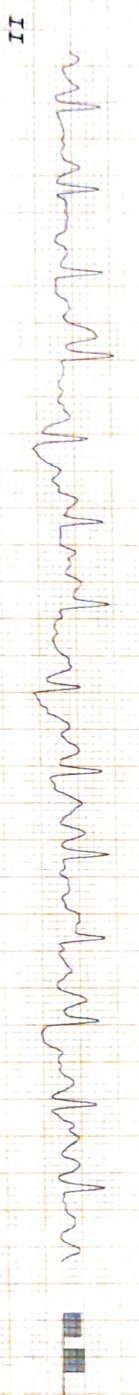
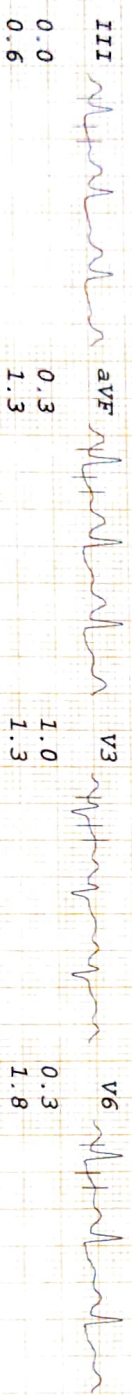
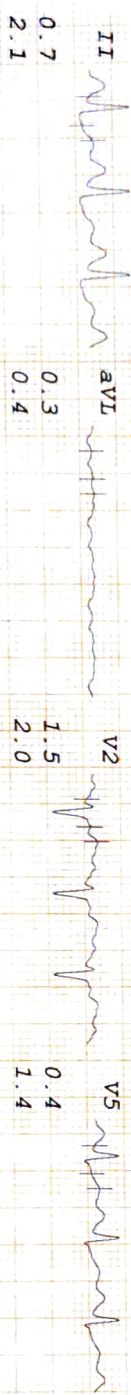
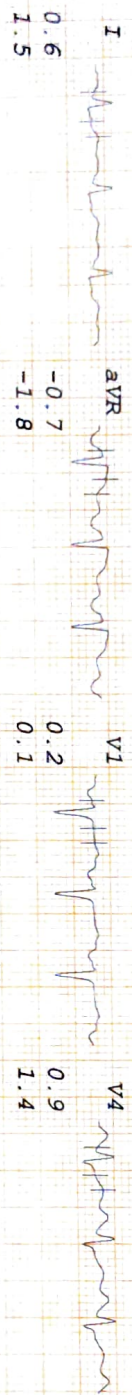

I II III aVR aVL V1 V2 V3 V4 V5 V6

SE TRACE

DIABECARE - DIABETES & ENDOCRINE CLINIC

MRS RENU GUPTA
 I.D. 2970
 Age 57/F
 Date 09/06/2022

RATE 139bpm
 B.P. 130/80

Bruce
 PK-EXERCISE
 TOTAL TIME 8:02
 PHASE TIME 2:02

ST @ 10mm/mV
 80ms PostJ
 Speed 5.4 km/hr
 SLOPE 14 %

LINKED MEDIAN

Mag. X 2

III

I
 0.9
 1.1

aVR
 -0.7
 -1.8

V1
 0.1
 0.0

V4
 0.8
 2.5

II
 0.5
 2.5

aVL
 0.7
 -0.2

V2
 1.5
 2.1

V5
 0.9
 1.9

III
 -0.4
 1.4

aVF
 0.0
 2.0

V3
 1.4
 1.7

V6
 0.8
 2.0

II

II aVR aVF V2 V4 V6

-0.4
 1.4

I III aVL V1 V3 V5

DIABECARE - DIABETES & ENDOCRINE CLINIC

MRS RENU GUPTA
 I. D. 2970
 Age 57/F
 Date 09/06/2022

Rate 89bpm
 B.P. 120/80
 Bruce
 RECOVERY
 TOTAL TIME 11:05
 PHASE TIME 2:55

ST @ 10mm/mV
 80ms PostJ

LINKED MEDIAN

Mag. X 2

V1

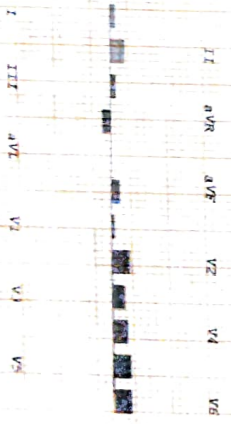
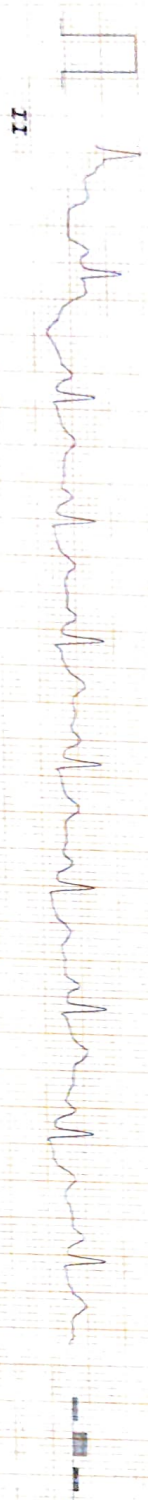
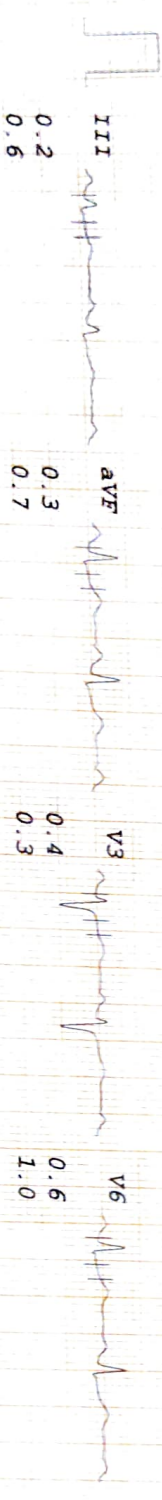
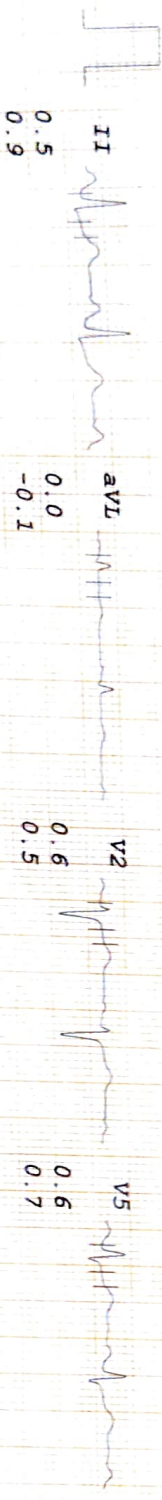
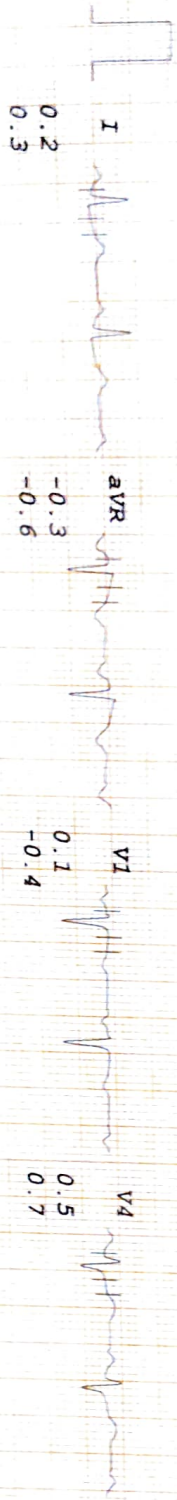

SETRACK

DIABECARE - DIABETES & ENDOCRINE CLINIC

MRS RENU GUPTA
 I.D. 2970
 Age 57/F
 Date 09/06/2022

RATE 84bpm
 R.P. 120/80

Bruce
 RECOVERY
 TOTAL TIME 14:05
 PHASE TIME 5:55

ST @ 10mm/mV
 80ms PostJ

LINKED MEDIAN

Mag. X 2

III

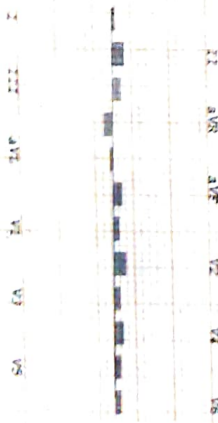
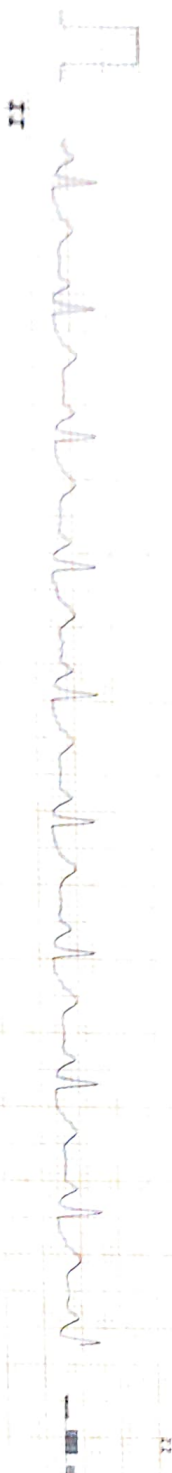
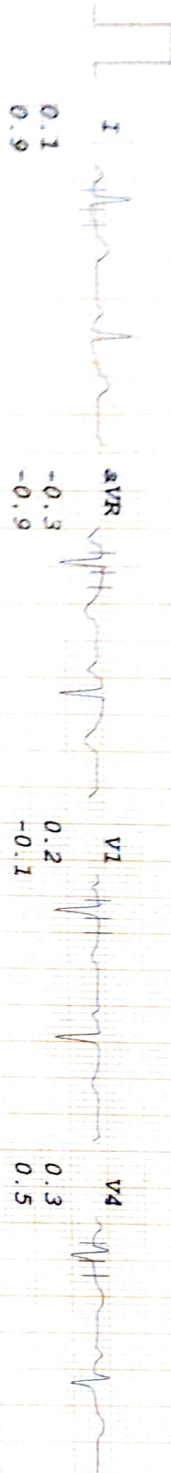

DIABECARE - DIABETES & ENDOCRINE CLINIC

MRS RENU GUPTA
 I.D. 2970
 Age 57/Y
 Date 09/06/2022

PATE 843pm
 R.P. 110/80

BRUGS
 RECOVERY
 TOTAL TIME 17:05
 PHASE TIME 8:55

ST @ 10mm/mV
 80ms Post J

LINKED MEDIAN

Mag. X 2

V1

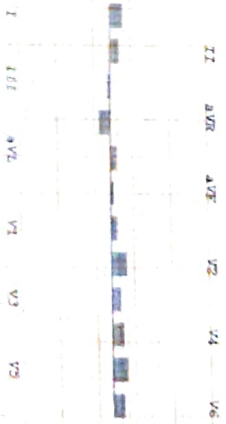
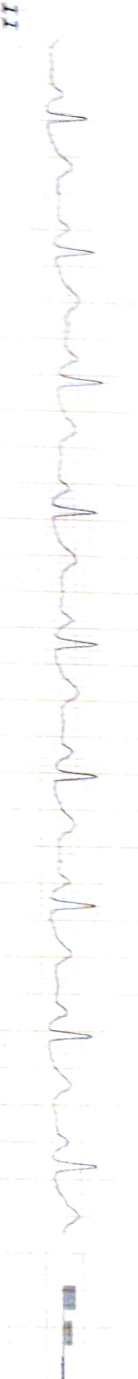
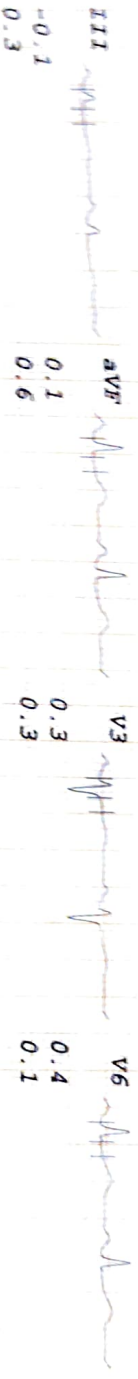
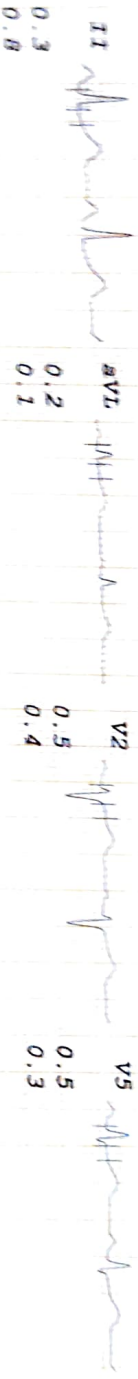
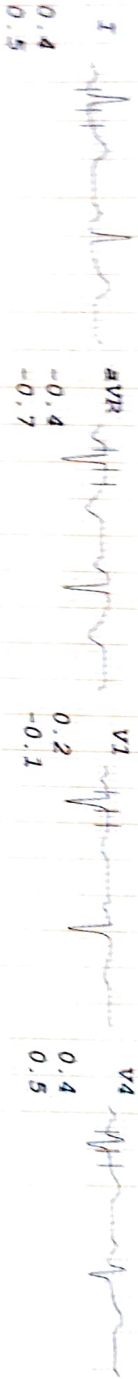

Renu gupta
ID: hg

09/06/2022 16:19:34
DIABECARE-DIABETES & ENDOCRINE
OPP. GRAND CENTRAL MALL
SEAWOOD

83 bpm
- / - mmHg

Female

QRS : 66 ms
QT / QTcBaz : 374 / 439 ms
PR : 146 ms
P : 106 ms
RR / PP : 724 / 722 ms
P / QRS / T : 67 / 31 / 61 degrees

Normal sinus rhythm
Normal ECG

normal level
normal

Dr. Malleshi V. Padsaige
MD. (Medicine)
Consultant Physician
Reg. No. 91424 (MMC)

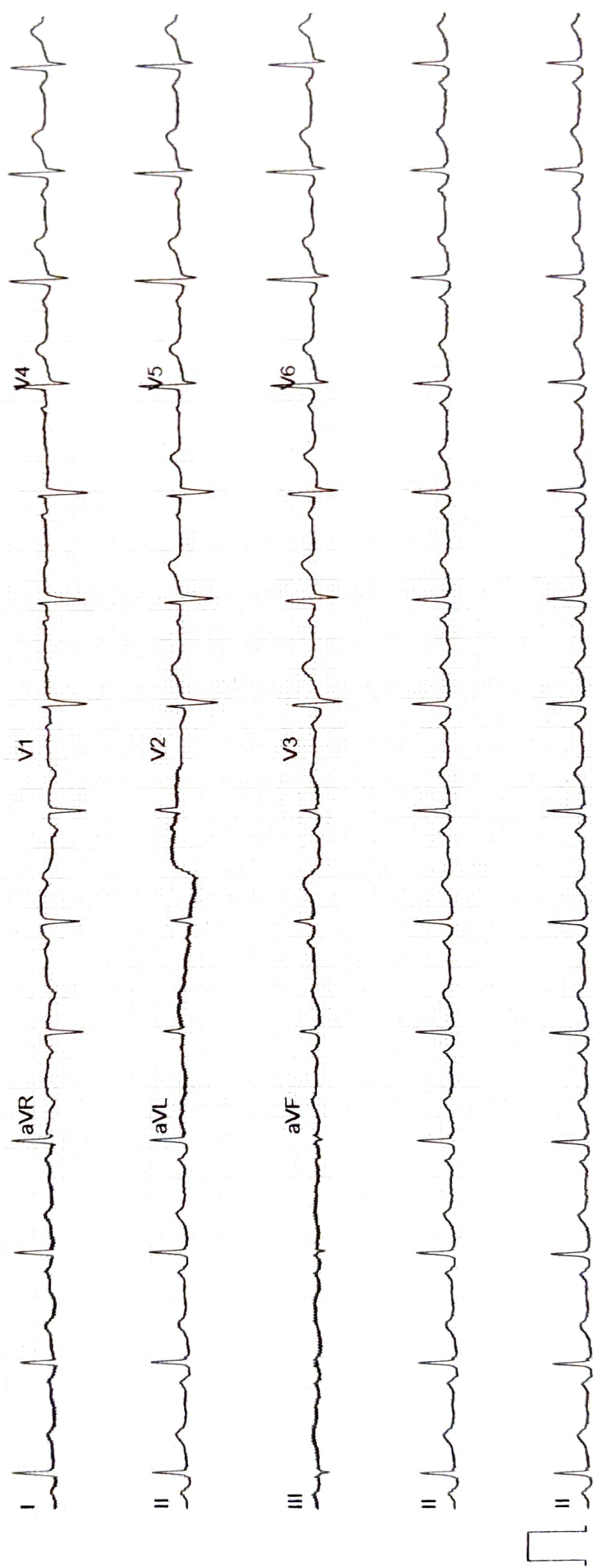

Name- Mrs.Renu Gupta**Date- JUNE 9, 2022****Age- 57/F****Bilateral Breast Film Screen Mammography and sonomammography Report**

Both Breasts Film Screen Mammography Was Performed In Cranio-Caudal And Medio-Lateral Oblique Views.

Both breasts show heterogenously dense glandular parenchyma may obscure small lesion .ACR-c.

A well-defined smooth margined oval shaped soft tissue density is noted in lower quadrant of left breast .

No evidence of clusters of micro calcifications ,nipple retraction, skin thickening or vascular calcification seen bilaterally.

On screening sono-mammography few anechoic scattered simple cysts are seen in both breasts .In right breast simple cysts measures 3.8 x 3.8 mm in retro areolar region, 4.7x 3.4 mm at 3 o' clock, 5.5 x 2.9 mm at 6 o' clock, and 4.9 x 4.3 mm at 7 o' clock position. In left breast simple cysts measure 3.8 x 3.2 mm at 8 o 'clock and 5.7 x 3.2 mm at 12 o' clock position.

A well-defined lobulated smooth margined solid oval shaped nodule is noted in left breast measuring approximately 13.4 x 8.4 mm at 10 o ' clock position . No e/o vascularity / calcification seen.

No evidence of axillary lymphadenopathy.

Impression:-**Simple cysts in both breasts BIRADS -2****A well defined lobulated smooth margined solid oval shaped nodule in left breast at 10 ' clock position ? fibro adenoma . BIRADS -3.****Adv:- FNAC correlation .**

For, 

Dr.Mrudula Babar**Radiologist****Dr. MRUDULA BABAR**
DMRE.CPS Mumbai 2009
(RADIOLOGIST)
Reg. No. 2005/03/2139

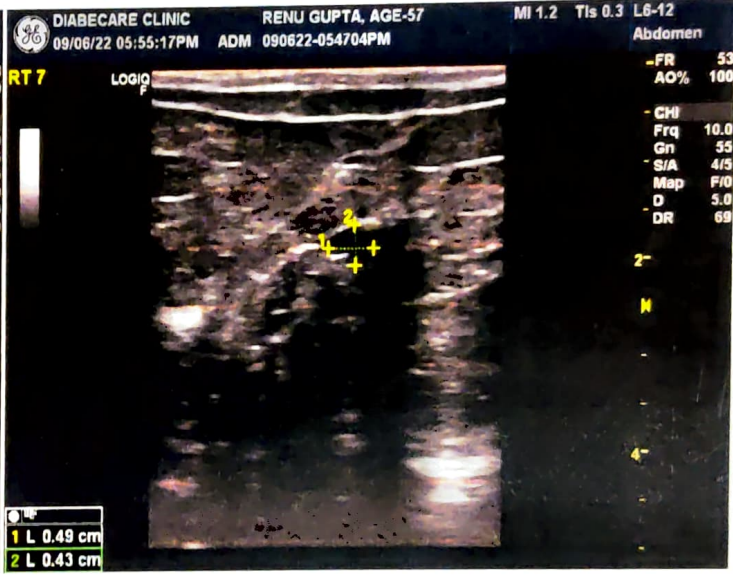
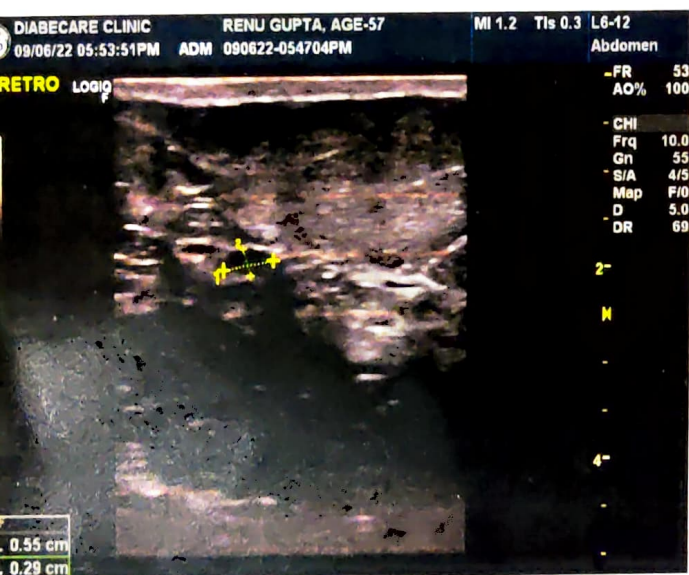
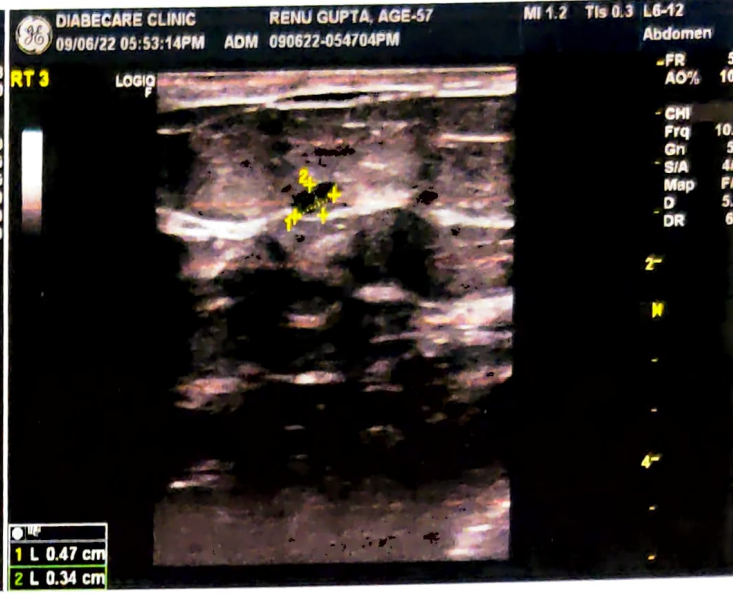
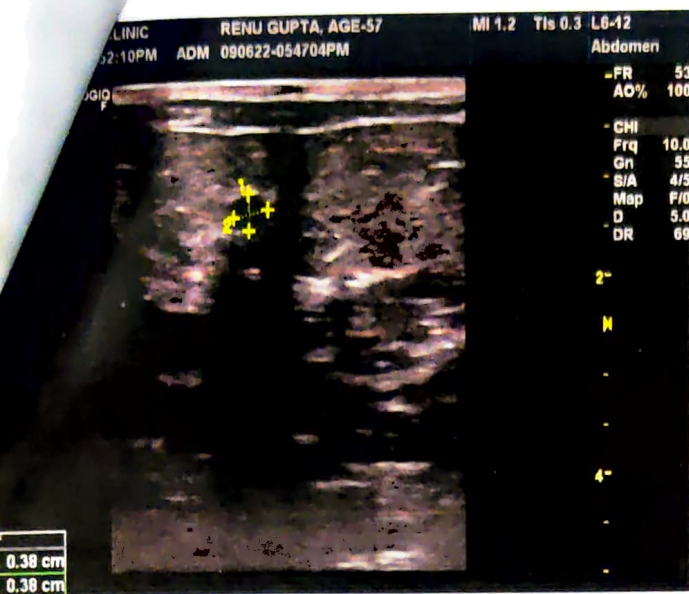

DIABECARE CLINIC RENU GUPTA, AGE-57 MI 1.2 TIs 0.3 L6-12
 09/06/22 06:00:39PM ADM 090622-054704PM Abdomen

-FR 53
 AO% 100
 -CHI
 Frq 10.0
 Gn 35
 S/A 4/5
 Map F/O
 D 5.0
 DR 69

2-
M
4-

1 L 0.57 cm
2 L 0.32 cm

DIABECARE CLINIC RENU GUPTA, AGE-57 MI 1.2 TIs 0.3 L6-12
 09/06/22 06:00:39PM ADM 090622-054704PM Abdomen

-FR 53
 AO% 100
 -CHI
 Frq 10.0
 Gn 61
 S/A 4/5
 Map F/O
 D 5.0
 DR 69

2-
M
4-

1 L 1.34 cm
2 L 0.84 cm

DIABECARE CLINIC RENU GUPTA, AGE-57 MI 1.2 TIs 0.6 L6-12
 09/06/22 06:00:56PM ADM 090622-054704PM Abdomen

-FR 21
 AO% 100
 -CHI
 Frq 10.0
 Gn 61
 D 5.0
 CF
 Frq 5.0
 Gn 20.0
 L/A 2/5
 PRF 2.1
 WF 272
 S/P 4/16

2-
M
4-

1.6 cm/s

NAME- RENU GUPTA**DATE- 9/06/2022****AGE- 57/F****X-RAY CHEST PA**

The Soft Tissues And Bony Thorax Are Normal.

Both The Costophrenic And Cardiophrenic Angles Are Clear.

The Lung Field Are Normal.

Cardiac Shape And Size Appears Normal.

Both The Hila Are Normal In Density And Position.

Both The Domes Of Diaphragm And Mediastinum Are Normal.

Impression: Normal Chest X-Ray.

For, 

DR.MRUDULA BABAR
CONSULTANT RADIOLOGIST

Dr. MRUDULA BABAR
DMRE.CPS Mumbai 2009
(RADIOLOGIST)
Reg. No. 2005/03/2139

