

SRL DIAGNOSTICS WELLNESS CENTER  
SCO 13, SECTOR 16 FARIDABAD  
PHONE NO- 0129-4179185

Patient : MR. NITIN AGGARWAL	Age/sex/34/ Years/M
Accession No. -0071VH000780	Date : 27/08/2022

### X-RAY CHEST PA VIEW

- ❖ Both lung fields are normal.
- ❖ Both costrophrenic angles are normal.
- ❖ Both domes of diaphragm normal.
- ❖ Both hilar shadow are normal.
- ❖ Cardiac size is normal.
- ❖ Visualized soft tissues and thoracic cage are normal.

#### Impression:

Please correlate clinically.

Dr. D.R. Chugh  
(MBBS, DMARD)  
SCO-13, SRL WAREHOUSE  
Faridabad  
Dr. D.R. Chugh  
(Consultant Radiologist)

#### Disclaimer:

The science of radiology is based upon interpretation of shadows of normal and abnormal tissue. This is neither complete nor accurate. Hence findings should always be interpreted in to the light of clinico-pathological correlation. This is a professional opinion, not a diagnosis. Not meant for medico-legal purpose.

**SRL DIAGNOSTICS WELLNESS CENTER**  
**SCO 13, SECTOR 16 FARIDABAD**  
**PHONE NO- 0129-4179185**

<b>Name: MR. NITIN AGGARWAL</b>	<b>Age/sex- 34/years/M</b>
<b>Accession No. 0071VH000780</b>	<b>Date : 27/08/2022</b>

### **ULTRA SOUND SCAN OF WHOLE ABDOMEN**

**Liver:** Normal in size and shows homogeneous echotexture. No obvious focal or diffuse pathology is noted in either of the lobes. Fatty liver Grade II present. Hepatic veins appear normal.

**Gall bladder:** Well distended with echo free lumen and normal wall thickness

**CBD AND PORTALVEIN :** Normal in caliber

**Pancreas :** Normal in size shape and echotexture no e/o focal lesion /calcification. Pancreatic duct appears normal.

**Spleen:** Normal in size, shape and Echotexture. No e/o focal lesion

**Both Kidneys:** Both kidneys are normal in size and echotexture No e/o hydronephrosis/focal lesion.

**Urinary bladder:** Well distended. No e/o calculi/internal echoes. Wall thickness appears normal.

**Prostate:** Normal in size, Shape and echotexture. No e/o focal lesion  
 No free fluid noted.

No obvious lymphadenopathy noted.

\*\*\* Gaseous distention present in bowel loops

**IMPRESSION:-** *WHOLE ABDOMEN REVEALS FATTY LIVER CHANGES GRADE-I AND GASEOUS DISTENTION IN BOWEL LOOPS.*

**Correlate with clinically findings.**

**Dr. D.R. Chugh**  
 (Consultant Radiologist)

**Disclaimer :**

The science of radiology is based upon interpretation of shadows of normal and abnormal tissue. This is neither complete nor accurate. Hence findings should always be interpreted in to the light of clinico-pathological correlation. This is a professional opinion, not a diagnosis. Not meant for medico-legal purpose.

Dr. D.R. CHUGH  
 (MBBS, DMRD)  
 SRL LIMITED  
 SCO 13, Sector 16, HUDA Market,  
 Faridabad-121002  
 Tel.: 0129-4179184/85

**AGGARWAL, NITIN**

Patient ID 0071VH000780

27.08.2022 Male 171 cm 92 kg

2:03:19pm 34yrs Indian

Meds:

Test Reason:

Medical History:

Ref. MD: Ordering MD:

Technician: Test Type:

Comment:

BRUCE: Total Exercise Time 10:30  
 Max HR: 160 bpm 86% of max predicted 186 bpm HR at rest: 90  
 Max BP: 150/70 mmHg Max RPP: 22200 mmHg\*bpm  
 Maximum Workload: 13.30 METS  
 Max. ST: -0.70 mm, 0.00 mV/s in III; EXERCISE STAGE 4 10:30  
 Arrhythmia: A:8  
 ST/HR index: 1.00  $\mu$ V/bpm

Reasons for Termination: Target heart rate achieved

Summary: Resting ECG: normal. Functional Capacity: normal. HR Response to Exercise: appropriate. BP Response to Exercise: normal resting BP - appropriate response. Chest Pain: none. Arrhythmias: none. ST Changes: none. Overall impression: Normal stress test.

Conclusion: TMT IS NEGATIVE FOR RMI

Location Number: \* 0 \*

Phase Name	Stage Name	Time in Stage	Speed (km/h)	Grade (%)	Workload (METS)	HR (bpm)	BP (mmHg)	RPP (mmHg*bpm)	VE (/min)	ST Level (III mm)	Comment
PRETEST	SUPINE	00:00	0.00	0.00		88			0	-0.10	
	STANDING	00:02	0.00	0.00	1.0	88			0	-0.10	
	HYPERV.	00:02	0.00	0.00	1.0	88			0	-0.15	
	WARM-UP	00:35	0.00	0.00	1.0	90			0	0.00	
EXERCISE	STAGE 1	00:33	1.60	0.00	1.3	96			0	-0.10	
	STAGE 2	03:00	2.70	10.00	4.6	116	130/70	15080	0	0.00	
	STAGE 3	03:00	4.00	12.00	7.0	136			0	-0.25	
	STAGE 4	03:00	5.40	14.00	10.0	150	150/70	22500	0	-0.55	
RECOVERY		01:31	6.70	16.00	13.3	160			0	-0.70	
		04:19	0.00	0.00	1.0	93	130/70	12090	0	-0.30	

**DR. SANDEEP KUMAR**  
 MBBS, PGDCC, CCEBDM  
 GENERAL PHYSICIAN,  
 CONSULTANT CLINICAL CARDIOLOGY  
 SRL LIMITED, SCO-13, G-16, FARIDABAD

SRL DIAGNOSTICS WELLNESS CENTER  
SCO 13, SECTOR 16 FARIDABAD  
PHONE NO- 0129-4179185

Patient : MR. NITIN AGGARWAL	Age/sex/34/ Years/M
Accession No. -0071VH000780	Date : 27/08/2022

### ELECTROCARDIOGRAM

Result	Values	Normal Range
Rate	80	60-100 b/m
Rhythm	Sin	Sinus
P Wave	0.08	Width<0.11Sec.Height<3mm
QRS Complex	0.08	<0.10Sec. In duration
T Wave	Upright	Upright
U wave	absent	
P R Interval	0.12	0.12-0.20Sec
S T Segment	iso	Isoelectric

**IMPRESSION:-**

Normal

Please correlate clinically

Dr. MUKUL GOSWAMI  
(MBBS) Regn.- 9208  
SRL LIMITED  
SCO-13, Sec-16 HUDA Market  
Faridabad-121002  
Tel: 0129-4179184/85

**DR. MUKUL GOSWAMI**  
**CONSULTANT PHYSICIAN**

**Disclaimer :**

The science of cardiology is based upon interpretation of normal and abnormal ECG graph. This is neither complete or accurate, hence findings should always be interpreted in the light of clinico-pathological correlation. This is a professional opinion, not a diagnosis. Not meant for medico legal purpose.

Measurement Results:

QRS	86 ms
QT/QTcB	354 / 409 ms
PR	122 ms
P	100 ms
RR/PP	748 / 750 ms
P/QRS/T	50 / 15 / 0 degrees
QTd/QTcBD	58 / 67 ms
Sokolow	1.5 mV
NK	11

Interpretation:  
normal ECG

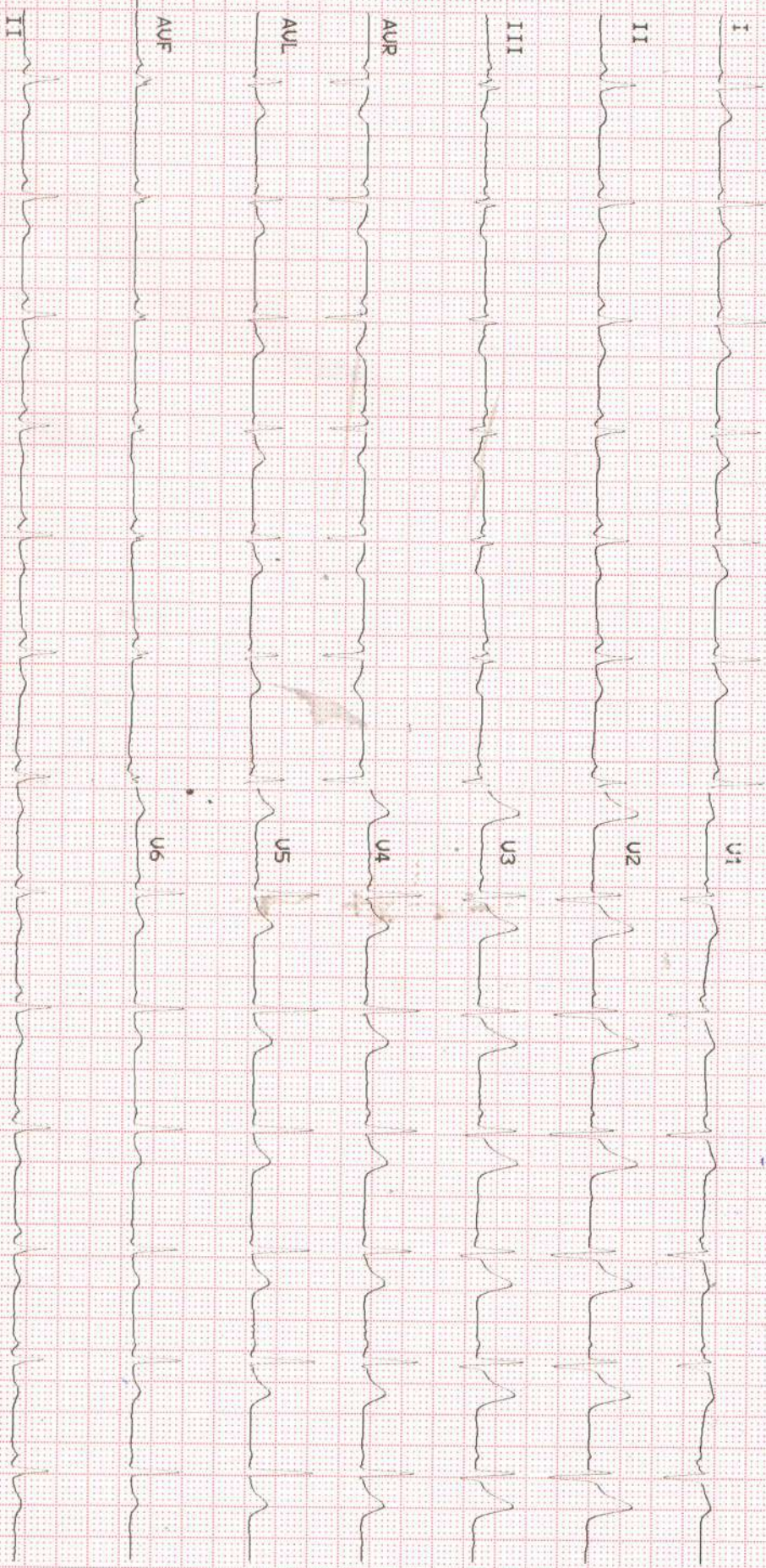
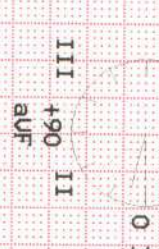

Unconfirmed report.