



PANACEA HOSPITAL

B 36/44 F K KABIR NAGAR, DURGAKUND
TOLLFREE NO-18001233070, Whatsapp No - 8795832852
www.piire.org
panaceaquery@gmail.com|panceahospital@gmail.com



OP Slip

Print Date : 08-Mar-2024 09:14AM



UHID No	:- UD-23240006669	OP No	:- OP-23240020487	OP Date	:- 08 Mar 2024 9:13AM
Patient Name	:- Mr ADARSH MISHRA	Age/Sex	:- 34 Y/Male	Mobile No	:- 9452988112
Father	:- MANOJ KUMAR MISHRA	Department	:- GENERAL MEDICINE		
Pay Type	:- Cash	Consultant	:- Dr Pallavi Mishra (MBBS,MD,MBBS)		
Token No	:- NOR - 1	Paid/Bal	:- 0.00 /1030.00		
Patient Type	:- Normal				
Address	:- N-15/38A-RAM SAWARI MISHRA BHAWAN SUDAMAPUR KHOJWA BAZAR-221010,varanasi				

BP :- 120/90
height :- 173
Weight (kg) :- 82
BMI :- 27.39

Rx

A Redgale
COPD.

CH - 101
NC - 38
VC - 102
SPD₂ - 97
PR - 85
PEFR - 570

R

FOS 5g \times 2

Tab Diastmas 1mg ON
Ts - Montelukast 10mg \times 1
Ts - Levofloxacin 500mg \times 1
Ts - Mobicin 120mg \times 1
MR (see below)

DR. Pallavi Misra
MBBS, MD(GENERAL MEDICINE)
MCI Reg. No.52033

Printed By : Ms. Renuka
Created By : Ms. Renuka



PANACEA HOSPITAL

B 36/44 F.K KABIR NAGAR, DURGAKUND
TOLLFREE NO-18001233070, Whatsapp No - 8795832852
www.paire.org
panaceaquery@gmail.com|panaceahospital@gmail.com



OP Slip

Print Date : 08-Mar-2024 09:17AM



UHID No :- UD-23240006669	OP No :- OP-23240020487	OP Date :- 08 Mar 2024 9:13AM
Patient Name :- Mr ADARSH MISHRA	Age/Sex :- 34 Y/Male	Mobile No :- 9452988112
Father :- MANOJ KUMAR MISHRA	Department :- OPHTHALMOLOGY	
Pay Type :- Cash	Consultant :- Dr Santosh Verma (MBBS,MS)	
Token No :- NOR. - 1	Paid/Bal :- 0.00 /1030.00	
Patient Type :- Normal		
Address :- N-15/38A-RAM SAWARI MISHRA BHAWAN SUDAMAPUR KHOJWA BAZAR-221010,varanasi		

BP :-
height :-
Weight (kg) :-
BMI :-

Rx
 can PH
 6/18 - 6/16 ~~18~~
 6/29 - 6/16 ~~18~~

BE. Refr Error.

Adv
 Ref
 OCT (m) BE
 fundus BE

A/E
 LG. UDSTONE ULTRA 705

Adv. - Ref. Ref & m.

Dr. SANTOSH VERMA
 MBBS, MS (Ophthalmologist)
 MCI Reg. No. 09-34327

Printed By : Ms. Renuka
 Created By : Ms. Renuka



PANACEA HOSPITAL

B 36/44 F.K KABIR NAGAR, DURGAKUND
TOLLFREE NO-18001233070. Whatsapp No - 8795832852
www.paire.org
panaceaquery@gmail.com|panceahospital@gmail.com



OP Slip

Print Date : 08-Mar-2024 09:17AM



UHID No :-	UD-23240006669	OP No :-	OP-23240020487	OP Date :-	08 Mar 2024 9:13AM
Patient Name :-	Mr ADARSH MISHRA	Age/Sex :-	34 Y/Male	Mobile No :-	9452988112
Father :-	MANOJ KUMAR MISHRA	Department :-	DENTAL		
Pay Type :-	Cash	Consultant :-	Dr SHRUTI MISHRA (AA)		
Token No :-	NOR. - 1	Paid/Bal :-	0.00 /1030.00		
Patient Type :-	Normal				
Address :-	N-15/38A-RAM SAWARI MISHRA BHAWAN SUDAMAPUR KHOJWA BAZAR-221010,varanasi				

BP :-
height :-
Weight (kg) :-
BMI :-

Rx / p/o - stains / calculus ++

o/c - proximal cavities

T/c - required scaling & polishing

Shruti
Dr. SHRUTI MISHRA
BDS, (DENTIST)
MCI Reg. No. (A-09784)

Printed By : Ms. Renuka

Created By : Ms. Renuka



PANACEA HOSPITAL

B 36/44 F.K KABIR NAGAR, DURGAKUND
TOLLFREE NO-18001233070. Whatsapp No - 8795832852
www.paire.org
panaceaquery@gmail.com|panceahospital@gmail.com



OP Slip

Print Date : 08-Mar-2024 09:18AM



UHID No	:- UD-23240006669	OP No	:- OP-23240020487	OP Date	:- 08 Mar 2024 9:13AM
Patient Name	:- Mr ADARSH MISHRA	Age/Sex	:- 34 Y/Male	Mobile No	:- 9452988112
Father	:- MANOJ KUMAR MISHRA	Department	:- DERMATOLOGY		
Pay Type	:- Cash	Consultant	:- Dr DR ASHUTOSH MISHRA (MBBS,MD)		
Token No	:- NOR. - 1	Paid/Bal	:- 0.00 /1030.00		
Patient Type	:- Normal				
Address	:- N-15/38A-RAM SAWARI MISHRA BHAWAN SUDAMAPUR KHOJWA BAZAR-221010,varanasi				

BP :- 120/90
height :- 173
Weight (kg) :- 82
BMI :- 27.39
CH - 101
NL - 38
Wc - 102
SP02 - 97
PR - 95
PEFR - 570

Rx

Rx
Ketorolac 2 tabs - A/D
Hair oil - B/w



Printed By : Ms. Renuka

Created By : Ms. Renuka

Facilities:

All clinical Biomedical & Hematology Investigations including Bone Marrow Examination
 VPT, Podiascan & Complete Foot Care (First Time in Purvanchal)
 All Hormonal Investigation by Chemiluminescent Method
 Visceral Fat by (AB-140) Ambulatory BP Monitoring
 CGMS & Insulin Pump Available
 PFT, 2D-ECHO (Color Doppler), Holter, TMT, Cardiac-3 available
 VIA, VILI, Colposcopy available
 Special Endocrinological Investigation Protocols.

ISO 9001:2008 Certified
 Mobile: 9389994334, 9554572190, 9453837595



Panacea Pathology

Clinical Reference Lab

Persistence, Preparedness and Precision
 EQAS (CMC Vellore Attached) & IQAS System
 पूर्वांचल की सर्वोत्तम गुणवत्ता वाली पैथोलॉजी

UHID No :- UD-23240006669
Booking No/Date :- 35 / 08-Mar-2024 12:09 PM
Patient Name :- Mr ADARSH MISHRA
Age/Sex :- 34 Y/M
Father :- MANOJ KUMAR MISHRA
OP No :- OP-23240020487
Address :- N-15/38A-RAM SAWARI MISHRA
 BHAWAN SUDAMAPUR KHOJWA
 BAZAR-221010, varanasi
Mobile No :- 9452988112
Consultant :- Dr Pallavi Mishra (MBBS,MD)

HAEMATOLOGY

CBC

Parameter	Observation	Biological Ref. Interval	Unit
HAEMOGLOBIN <small>Default Method / test Machine</small>	13.4	13.00 - 16.00	gm/dl
TLC <small>Methodology / Carn</small>	5,800	4000.00 - 11000.00	Cells/cumm.
DLC DIFFERENTIAL LEUCOCYTE COUNT			
NEUTROPHILS	52	40.00 - 75.00	%
LYMPHOCYTES	38	20.00 - 45.00	%
EOSINOPHILS	04	1.00 - 6.00	%
MONOCYTES	06	2.00 - 10.00	%
BASOPHILS	00	< 1-2	%
PLATELET COUNT	1.81	1.50 - 4.10	lacs /cumm
PCV	41.2	33.00 - 42.00	%
RBC <small>Methodology / Carn</small>	4.50	4.50 - 5.50	million/cumm
MCV(MEAN CELL VOLUME)	91.7	83.00 - 101.00	f
MCH(MEAN CELL HAEMOGLOBIN)	29.8	27.00 - 32.00	pg
MCHC	32.5	31.50 - 35.00	gm%
RDW-CV	12.9	11.00 - 16.00	%
RDW-SD	48.3	37.00 - 57.00	f

Lab Technician

Timing : 24/7 hrs

This Report is not valid for medico legal purpose

Consulting Pathologist
 Dr. UMESH KUMAR
 MBBS,MD (PATHOLOGY)
 MOP Reg. No. 1073

Note: These tests have technical limitations. Clinico-pathological interpretation is necessary. In case of any disparity test may be repeated immediately.

Address : 36/44 FK Kabir Nagar, Durgakund, Varanasi - 221005

Email: dramishra@gmail.com, drpallaviojha@gmail.com Website: panaceahospital.org

Facilities:

All clinical Biomedical & Hematology Investigations
 including Bone Marrow Examination
 VPT, Podiascan & Complete Foot Care (First Time in Purvanchal)
 All Hormonal Investigation by Chemiluminescent Method
 Visceral Fat by (AB-140) Ambulatory BP Monitoring
 CGMS & Insulin Pump Available
 PFT, 2D-ECHO (Color Doppler), Holter, TMT, Cardiac-3 available
 VIA, VILI, Colposcopy available
 Special Endocrinological Investigation Protocols.

ISO 9001:2008 Certified
 Mobile: 9389994334, 9554572190, 9453837595



Panacea Pathology

Clinical Reference Lab

Persistence, Preparedness and Precision
 EQAS (CMC Vellore Attached) & IQAS System
 पूर्वांचल की सर्वोत्तम गुणवत्ता वाली पैथोलॉजी

UHID No	:- UD-23240006669	Booking No/Date	:- 35 / 08-Mar-2024 12:09 PM
Patient Name	:- Mr ADARSH MISHRA	Age/Sex	:- 34 Y/M
Father	:- MANOJ KUMAR MISHRA	OP No	:- OP-23240020487
Address	:- N-15/38A-RAM SAWARI MISHRA BHAWAN SUDAMAPUR KHOJWA BAZAR-221010, varanasi	Mobile No	:- 9452988112
Consultant	:- Dr Pallavi Mishra (MBBS,MD)		

URINE EXAMINATION

URINE ROUTINE EXAMINATION

PHYSICAL EXAMINATION

QUANTITY	25		ml
COLOR <small>Methodology</small>	STRAW		CLEAR YELLOW
APPEARANCE <small>DefaultMethod</small>	CLEAR		CLEAR

CHEMICAL EXAMINATION

SPECIFIC GRAVITY	1.015	1.01 - 1.03	
PH	6.0	4.60 - 8.00	
GLUCOSE	NIL	60.00 - 100.00	mg/dl
PROTEIN-	NIL		

MICROSCOPIC EXAMINATION

PUS CELLS	NIL	2.00 - 3.00	/HPF
RBCS (RED BLOOD CELLS)	NIL	4.50 - 5.50	/HPF
EPITHELIAL CELLS	01-02		/HPF
CASTS	ABSENT	ABSENT	
CRYSTALS	ABSENT	ABSENT	

 Consulting Pathologist
 Dr. Umesh Kumar
 M.D. Pathology

Lab Technician

Timing : 24/7 hrs

This Report is not valid for medico legal purpose

Note: These tests have technical limitations. Clinico-pathological interpretation is necessary. In case of any disparity test may be repeated immediately.

Address : 36/44 FK Kabir Nagar, Durgakund, Varanasi - 221005

Email: dramishra@gmail.com, drpallaviojha@gmail.com Website: panaceahospital.org

Facilities:

All clinical Biomedical & Hematology Investigations
 including Bone Marrow Examination
 VPT, Podiascan & Complete Foot Care (First Time in Purvanchal)
 All Hormonal Investigation by Chemiluminescent Method
 Visceral Fat by (AB-140) Ambulatory BP Monitoring
 CGMS & Insulin Pump Available
 PFT, 2D-ECHO (Color Doppler), Holter, TMT, Cardiac-3 available
 VIA, VILI, Colposcopy available
 Special Endocrinological Investigation Protocols.

ISO 9001:2008 Certified
 Mobile: 9389994334, 9554572190, 9453837595



Panacea Pathology

Clinical Reference Lab

Persistence, Preparedness and Precision
 EQAS (CMC Vellore Attached) & IQAS System
 पूर्वांचल की सर्वोत्तम गुणवत्ता वाली पैथोलॉजी

UHID No	:- UID-23240006669	Booking No/Date	:- 35 / 08-Mar-2024 12:09 PM
Patient Name	:- Mr ADARSH MISHRA	Age/Sex	:- 34 Y/M
Father	:- MANOJ KUMAR MISHRA	OP No	:- OP-23240020487
Address	:- N-15/38A-RAM SAWARI MISHRA BHAWAN SUDAMAPUR KHOJWA BAZAR-221010, varanasi	Mobile No	:- 9452988112
Consultant	:- Dr Pallavi Mishra (MBBS,MD)		

HAEMATOTOLOGY

ESR	18.0	0.00 - 15.00	mm at 1 hr
BLOOD GROUP ABO & RH FACTOR			
BLOOD GROUP	"O"		
RH FACTOR	POSITIVE		
HBA1C -(BY GOLD STANDARD METHOD :HPLC)	5.8	Normal: 4.0 - 5.4 Prediabetic : 5.5 -6.3 Diabetes mellitus : = 6.4	%

Feedback

BIOCHEMISTRY

BLOOD SUGAR FASTING			
GLUCOSE	97.0	60.00 - 100.00	mg/dl
PRE-DIABETICS(IMPAIRED FASTING TOLER)	-	100.00 - 125.00	mg/dl
DIABETICS	-	upto 126	mg/dl
TARGET IN DM	-	80.00 - 130.00	mg/dl

BIOCHEMISTRY

PPBS(POST PRANDIAL BLOOD SUGAR)			
POST PRANDIAL BLOOD GLUCOSE(2 HR AFTER MEAL)	112.0	110.00 - 150.00	mg/dl
IGT(2 HR 75GM GLUCOSE)	-	140.00 - 199.00	mg/dl
DIABETES	-	upto200	mg/dl

Lab Technician

Umesh
 Consulting Pathologist
 DR. UMESH KUMAR
 M.D. (PATHOLOGY)
 M.C.Reg. No. 41413

Timing : 24/7 hrs

This Report is not valid for medico legal purpose

Note: These tests have technical limitations. Clinico-pathological interpretation is necessary. In case of any disparity test may be repeated immediately.

Address : 36/44 FK Kabir Nagar, Durgakund, Varanasi - 221005

Email: dramishra@gmail.com, drpallaviojha@gmail.com Website: panaceahospital.org

Facilities:

All clinical Biomedical & Hematology Investigations including Bone Marrow Examination
VPT, Podiascan & Complete Foot Care (First Time in Purvanchal)
All Hormonal Investigation by Chemiluminescent Method
Visceral Fat by (AB-140) Ambulatory BP Monitoring
CGMS & Insulin Pump Available
PFT, 2D-ECHO (Color Doppler), Holter, TMT, Cardiac-3 available
VIA, VILI, Colposcopy available
Special Endocrinological Investigation Protocols.



Panacea Pathology

Clinical Reference Lab

Persistence, Preparedness and Precision
EQAS (CMC Vellore Attached) & IQAS System
पूर्वांचल की सर्वोत्तम गुणवत्ता वाली पैथोलॉजी

UHID No	:- UD-23240006669	Booking No/Date	:- 35 / 08-Mar-2024 12:09 PM
Patient Name	:- Mr ADARSH MISHRA	Age/Sex	:- 34 Y/M
Father	:- MANOJ KUMAR MISHRA	OP No	:- OP-23240020487
Address	:- N-15/38A-RAM SAWARI MISHRA BHAWAN SUDAMAPUR KHOJWA BAZAR-221010, varanasi	Mobile No	:- 9452988112
Consultant	:- Dr Pallavi Mishra (MBBS,MD)		

TARGET IN DM

80.00 - 130.00

mg/dl

BIOCHEMISTRY**LIPID PROFILE**

TOTAL CHOLESTROL	153.0 ¹⁵⁰	Desirable : - < 200 mg/dL Borderline: - 200 - 239 mg/dL High : - > 240mg/dL	mg/dl
TRIGLYCERIDES	✓ 148.0 ¹⁵⁰	35.00 - 160.00	mg/dl
HDL CHOLESTROL	44.0	35.30 - 79.50	mg/dl
LDL CHOLESTROL	79.4 ⁷⁰	< 130	mg/dl
VLDL	29.60	< 40	mg/dl
CHOLESTROL/ HDL RATIO	3.48	< 3.0 LOW RISK, 3.0-5.0 AVG RISK, > 5.0 HIGH RISK	ratio
LDL/HDL RATIO	1.80	< 3	ratio
YGGT	18.0	10.00 - 50.00	U/L
LFT (LIVER FUNCTION TESTS)			
TOTAL BILIRUBIN	0.62	0.00 - 1.20	mg/dl
DIRECT BILIRUBIN	0.22	0.00 - 0.30	
INDIRECT BILIRUBIN	0.40	0.20 - 0.70	mg/dl
SGOT	28.0	2.00 - 31.00	U/L

Lab Technician

Timing : 24/7 hrs

This Report is not valid for medico legal purpose

Consulting Pathologist

Dr. UMEESH KUMAR
MBBS, MD (Pathology)
M.D. Pathology (IST)
MCR Reg. No. 41413

Note: These tests have technical limitations. Clinico-pathological interpretation is necessary. In case of any disparity test may be repeated immediately.

Address : 36/44 FK Kabir Nagar, Durgakund, Varanasi - 221005

Email: dramishra@gmail.com, drpallaviojha@gmail.com Website: panaceahospital.org

Facilities:

All clinical Biomedical & Hematology Investigations
 including Bone Marrow Examination
 VPT, Podiascan & Complete Foot Care (First Time in Purvanchal)
 All Hormonal Investigation by Chemiluminescent Method
 Visceral Fat by (AB-140) Ambulatory BP Monitoring
 CGMS & Insulin Pump Available
 PFT, 2D-ECHO (Color Doppler), Holter, TMT, Cardiac-3 available
 VIA, VILI, Colposcopy available
 Special Endocrinological Investigation Protocols.

ISO 9001:2008 Certified
 Mobile: 9389994334, 9554572190, 9453837595



Panacea Pathology

Clinical Reference Lab

Persistence, Preparedness and Precision
 EQAS (CMC Vellore Attached) & IQAS System
 पूर्वांचल की सर्वोत्तम गुणवत्ता वाली पैथोलॉजी

UHID No :- UD-23240006669
Patient Name :- Mr ADARSH MISHRA
Father :- MANOJ KUMAR MISHRA
Address :- N-15/38A-RAM SAWARI MISHRA
 BHAWAN SUDAMAPUR KHOJWA
 BAZAR-221010, varanasi
Consultant :- Dr Pallavi Mishra (MBBS,MD)

Booking No/Date :- 35 / 08-Mar-2024 12:09 PM
Age/Sex :- 34 Y/M
OP No :- OP-23240020487
Mobile No :- 9452988112

Investigation	Observation	Biological Ref. Interval	Unit
SGPT	26.0	10.00 - 45.00	U/L
ALKALINE PHOSPHATASE	78.0	25.00 - 140.00	U/L
TOTAL PROTIENS	7.34	6.60 - 8.70	g/dl
ALBUMIN	4.10	3.50 - 5.20	gm%
GLOBULIN	3.24	1.50 - 3.60	gms/dl
A/G RATIO	1.26	2:1	RATIO
RFT (RENAL FUNCTION TESTS)			
BLOOD UREA	21.0	10.00 - 50.00	mg/dl
SERUM CREATININE	0.85	0.60 - 1.60	mg/dl
URIC ACID	3.76	3.60 - 7.70	mg/dl

IMMUNOLOGY

THYROID PROFILE (T3,T4,TSH)

T3	0.96	0.60 - 1.81	ng/ml
T4	7.2	4.50 - 10.90	ug/dl
TSH	2.82	0.39 - 6.10	uIU/mL

PARASITOLOGY

STOOL ROUTINE

Lab Technician

Timing : 24/7 hrs

This Report is not valid for medico legal purpose

Consulting Pathologist
 DR. UMESH KUMAR
 MBBS,MD (PATHOLOGIST)
 M.D. Reg. No. 4213

Note: These tests have technical limitations. Clinico-pathological interpretation is necessary. In case of any disparity test may be repeated immediately.

Address : 36/44 FK Kabir Nagar, Durgakund, Varanasi - 221005

Email: dramishra@gmail.com, drpallaviojha@gmail.com Website: panaceahospital.org

Facilities:

All clinical Biomedical & Hematology Investigations including Bone Marrow Examination
 VPT, Podiascan & Complete Foot Care (First Time in Purvanchal)
 All Hormonal Investigation by Chemiluminescent Method
 Visceral Fat by (AB-140) Ambulatory BP Monitoring
 CGMS & Insulin Pump Available
 PFT, 2D-ECHO (Color Doppler), Holter, TMT, Cardiac-3 available
 VIA, VILI, Colposcopy available
 Special Endocrinological Investigation Protocols.

ISO 9001:2008 Certified
 Mobile: 9389994334, 9554572190, 9453837595



Panacea Pathology

Clinical Reference Lab

Persistence, Preparedness and Precision
 EQAS (CMC Vellore Attached) & IQAS System
 पूर्वांचल की सर्वोत्तम गुणवत्ता वाली पैथोलॉजी

UHID No :- UD-23240006669
Booking No/Date :- 35 / 08-Mar-2024 12:09 PM
Patient Name :- Mr ADARSH MISHRA
Age/Sex :- 34 Y/M
Father :- MANOJ KUMAR MISHRA
OP No :- OP-23240020487
Address :- N-15/38A-RAM SAWARI MISHRA
 BHAWAN SUDAMAPUR KHOJWA
 BAZAR-221010, varanasi
Mobile No :- 9452988112
Consultant :- Dr Pallavi Mishra (MBBS,MD)

Observations	Biological Ref. Interval	Unit
GROSS EXAMINATOR		
COLOR <i>Methodology</i>	YELLOW	CLEAR YELLOW
CONSISTANCY	NORMAL	
BLOOD	ABSENT	
MUCUS	ABSENT	
MICROSCOPIC EXAMINATOR		
OVA OR EGGS OF HELMINTHS	ABSENT	
VEG. FORMS OF PROTOZOA	ABSENT	
PUS CELLS	03-05	2.00 - 3.00 /HPF
RBC <i>Methodology / Cam</i>	NIL	4.50 - 5.50 million/cumm

* END OF REPORT *

Lab Technician

Timing : 24/7 hrs

This Report is not valid for medico legal purpose

 Consulting Pathologist
 DR. UMESH KUMAR
 MBBS,MD (PATHOLOGIST)
 M.D. Pathology

Note: These tests have technical limitations. Clinico-pathological interpretation is necessary. In case of any disparity test may be repeated immediately.

Address : 36/44 FK Kabir Nagar, Durgakund, Varanasi - 221005

Email: dramishra@gmail.com, drpallaviojha@gmail.com Website: panaceahospital.org



PANACEA HOSPITAL



A shelter for many hearts A Home for many lives

(An ISO 9001:2008 Certified Organisation)
Lab Attached with CMC Under EQAS Scheme

Dept. of Radiodiagnosis - 32 Slice CT Scan, 3D/4D USG, 2D ECHO, Colour Doppler, Intervention Procedures, Digital X-Ray

PATIENT'S NAME : ADARSH MISHRA

AGE/SEX: 34Y/M

REF. BY : Dr. ASHUTOSH MISHRA(MD)

DATE 08-03-2024

X-RAY CHEST (AP VIEW)

- Lung fields show hazy opacities in both parahilar, basal zone with mild prominent brochopulmonary markings findings suggestive of MILD BRONCHITIS.
- Rest visualized lung fields appear normal.
- Trachea appear normal in position and course.
- Both CP angles appear clear.
- Bony rib cage and soft tissue shadows appear normal.

Thanks for reference.

DR. Radiologist Dr. Radiologist Tiwari
MBBS, MD (Radio Diagnosis)
Reg. No. 57557



ADARSH MISHRA 34Y/M 6669 M CHEST P.A. 08-Mar-24 11:02 AM

PANACEA HOSPITAL, KABIR NAGAR, DURGAKUND, VARANASI



PANACEA HOSPITAL



A shelter for many hearts A Home for many lives
 (An ISO 9001:2008 Certified Organisation)
 Lab Attached with CMC Under EQAS Scheme

Dept. of Radiodiagnosis - 32 Slice CT Scan, 3D/4D USG, 2D ECHO, Colour Doppler, Intervention Procedures, Digital X-Ray

NAME: ADARSH MISHRA
 REF.DR. ASHUTOSH MISHRA(MD)

AGE/SEX: 34 YRS/MALE
 DATE: 08/03/2024

ULTRA SOUND WHOLE ABDOMEN REPORT

- Liver:** Normal in size (14.0 cm) with Altered echotexture of liver parenchyma with echogenic portal marking ----LPD liver Parenchymal disease. (Need LFT correlation). Intra & extra hepatic biliary Radicals & Vascular structures are normal. Margins are smooth and regular.
- Gall bladder:** Normally distended with echo free lumen.
- Portal vein:** Normal in course and caliber
- CBD diameter:** Visualized part normal in course & caliber
- Pancreas:** Normal in size, shape & echogenicity. Margins are smooth & regular. No diffuse/ focal lesion seen. Pancreatic duct not visualized.
- Spleen:** Normal in size (9.9 cm), shape & echogenicity. Margins are smooth & regular. No diffuse / focal lesion seen. Splenic vessels at hilum is normal.
- Kidney:** Both normal in size, shape echogenicity & position. Cortical-medullary differentiation is maintained. Pelvicalyceal system normal. No evidence of any calculus/mass lesion seen. No hydronephrosis/ hydroureter seen. No suprarenal mass lesion.
- Urinary bladder:** Normally distended with normal wall thickness. No echogenic foci lumen or diverticula seen. Both VUJ appears normal. No evidence of calculus / mass lesion seen.
- Prostate:** Normal in size, shape & echogenicity.
- Others:** No free fluid in peritoneal cavity.
 No free fluid in bilateral pleural cavity.
 No evidence of significantly enlarged retroperitoneal/ mesenteric lymph nodes noted.

IMPRESSION: -

- **ALTERED ECHOTEXTURE OF LIVER PARENCHYMA WITH ECHOGENIC PORTAL MARKING ----LPD LIVER PARENCHYMAL DISEASE. (NEED LFT CORRELATION).**

Please correlate clinically and further investigations.

- Note: (1) This report is not valid for medico-legal purposes.
 (2) In case of any discrepancy due typing error, please get it Rectified immediately.

Dr. Rajesh Kumar Tiwan
 MBBS, MD (Radio Diagonosis)
 Reg. No. 57557

Disclaimer: This report is not valid for Medicolegal or Judicial Purpose. Radiological diagnosis is solely interpretation of images produced by tissue & may not be always conclusive.

Address : B36/44 B4 Kabir Nagar (Near Sanjay Shiksha Niketan), Durgakund, Varanasi
 Mobile : 9554572190 / 9453837595 / Recpn, 9389994334
 Email : dramishra@gmail.com, drpallaviojha@gmail.com, Website : www.paire.org

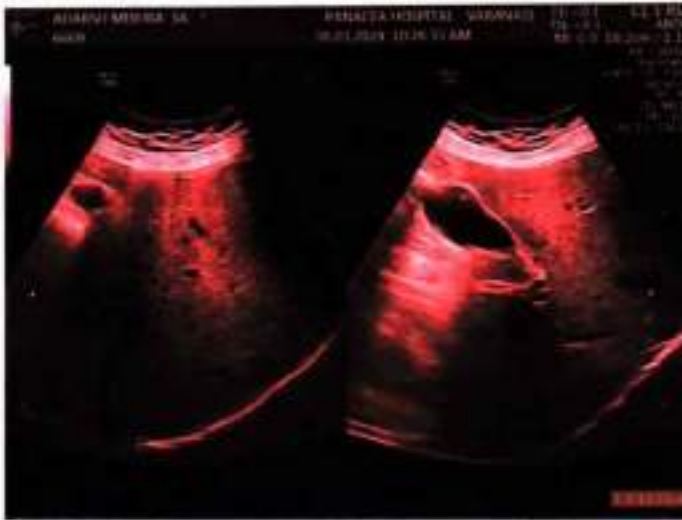

PANACEA HOSPITAL

ADARSH MISHRA (34 M)

Protocol: Bruce

Exec Time: 0 m 0 s

ID: 231

Stage: Supine

Stage Time: 0 m 12 s

Date: 08-Mar-24

Speed: 0 mph

HR: 91 bpm

B.P: 120 / 80

Grade: 0 %

(THR: 167 bpm)

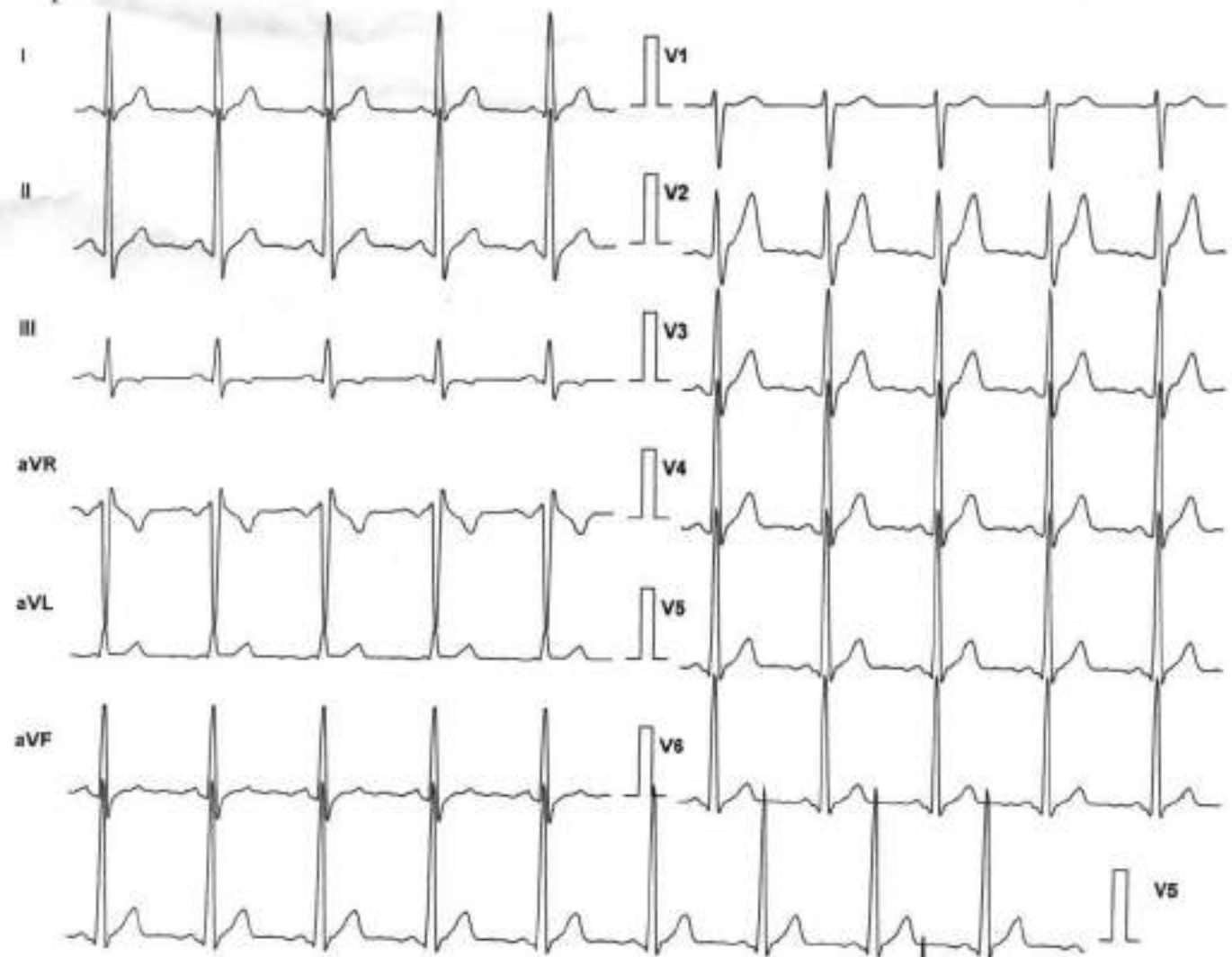

Lead	ST Level (mm)	ST Slope (mV/s)
I	0.8	1.1
II	1.3	2.1
III	0.0	0.4
aVR	-1.1	-1.8
aVL	0.2	0.4
aVF	0.8	1.4
V1	0.2	0.4
V2	3.8	3.2
V3	2.8	2.5
V4	2.1	2.1
V5	1.7	1.8
V6	1.3	1.4

Chart Speed: 25 mm/sec
Schlier Spandau V 4.51

Filter: 35 Hz
Iso - R - 60 ms J - R + 60 ms

Mains Filtr: ON
Post J - J + 60 ms

Amp: 10 mm
Linked Median

PANACEA HOSPITAL

ADARSH MISHRA (34 M)

Protocol: Bruce

Exec Time : 0 m 0 s

ID: 231

Stage: Standing

Stage Time : 0 m 10 s

Date: 08-Mar-24

Speed: 0 mph

HR: 93 bpm

B.P: 120 / 80

Grade: 0 %

(THR: 167 bpm)

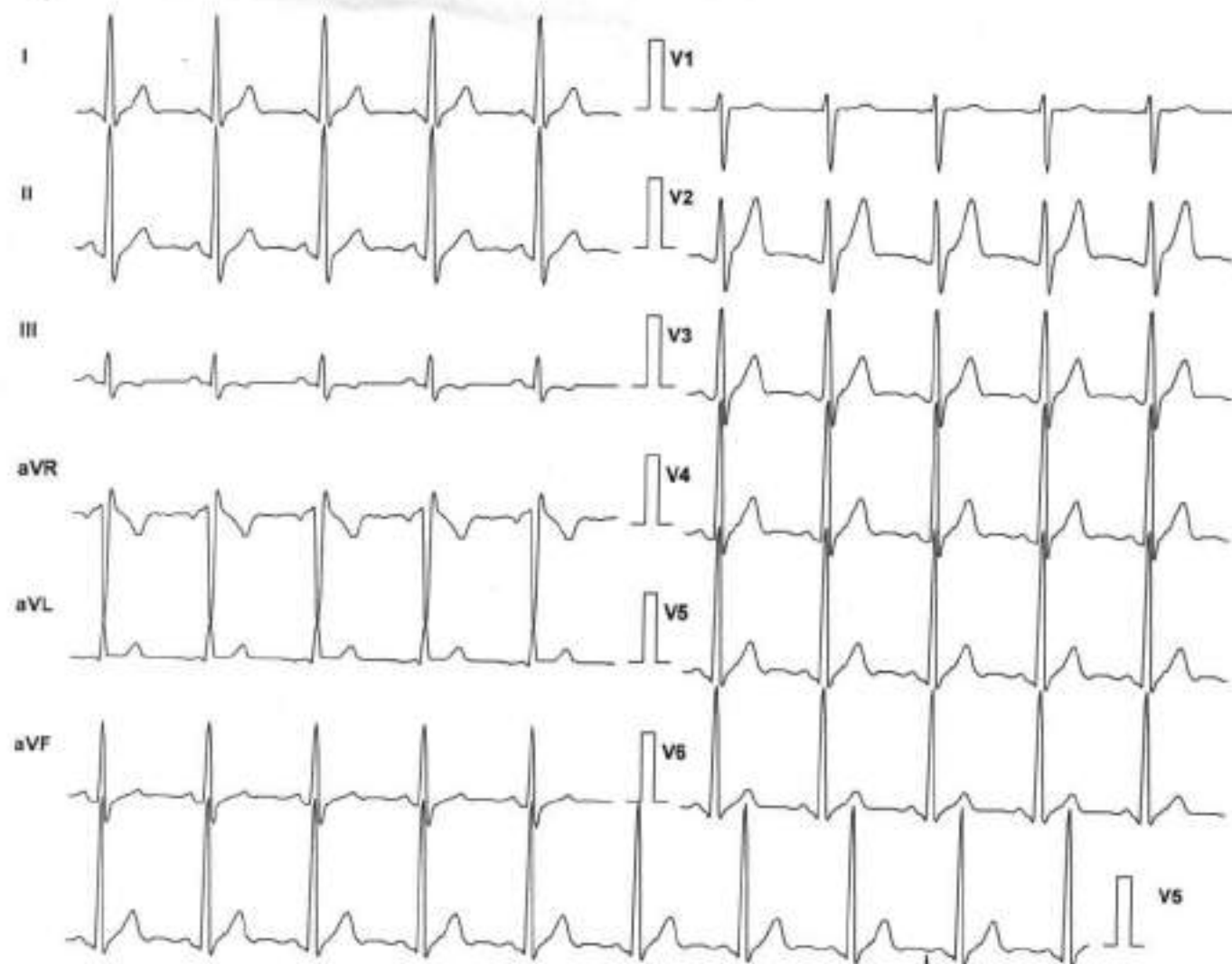

Lead	ST Level (mm)	ST Slope (mV/s)
I	1.3	1.4
II	1.7	2.5
III	0.0	0.4
aVR	-1.5	-1.8
aVL	0.2	0.0
aVF	0.8	1.4
V1	0.2	0.0
V2	4.0	3.2
V3	2.5	2.5
V4	2.1	2.1
V5	1.9	1.8
V6	1.3	1.4

Chart Speed: 25 mm/sec
Schiller Spandae V 4.5f

Filter: 35 Hz
Iso - R - 60 ms J - R + 60 ms

Mains Filt: ON
Post J = J + 60 ms

Amp: 10 mm
Linked Median

PANACEA HOSPITAL

ADARSH MISHRA (34 M)

Protocol: Bruce

Exec Time : 0 m 0 s

ID: 231

Stage: Hyperventilation

Stage Time : 0 m 6 s

Date: 08-Mar-24

Speed: 0 mph

HR: 103 bpm

B.P: 120 / 80

Grade: 0 %

(THR: 167 bpm)

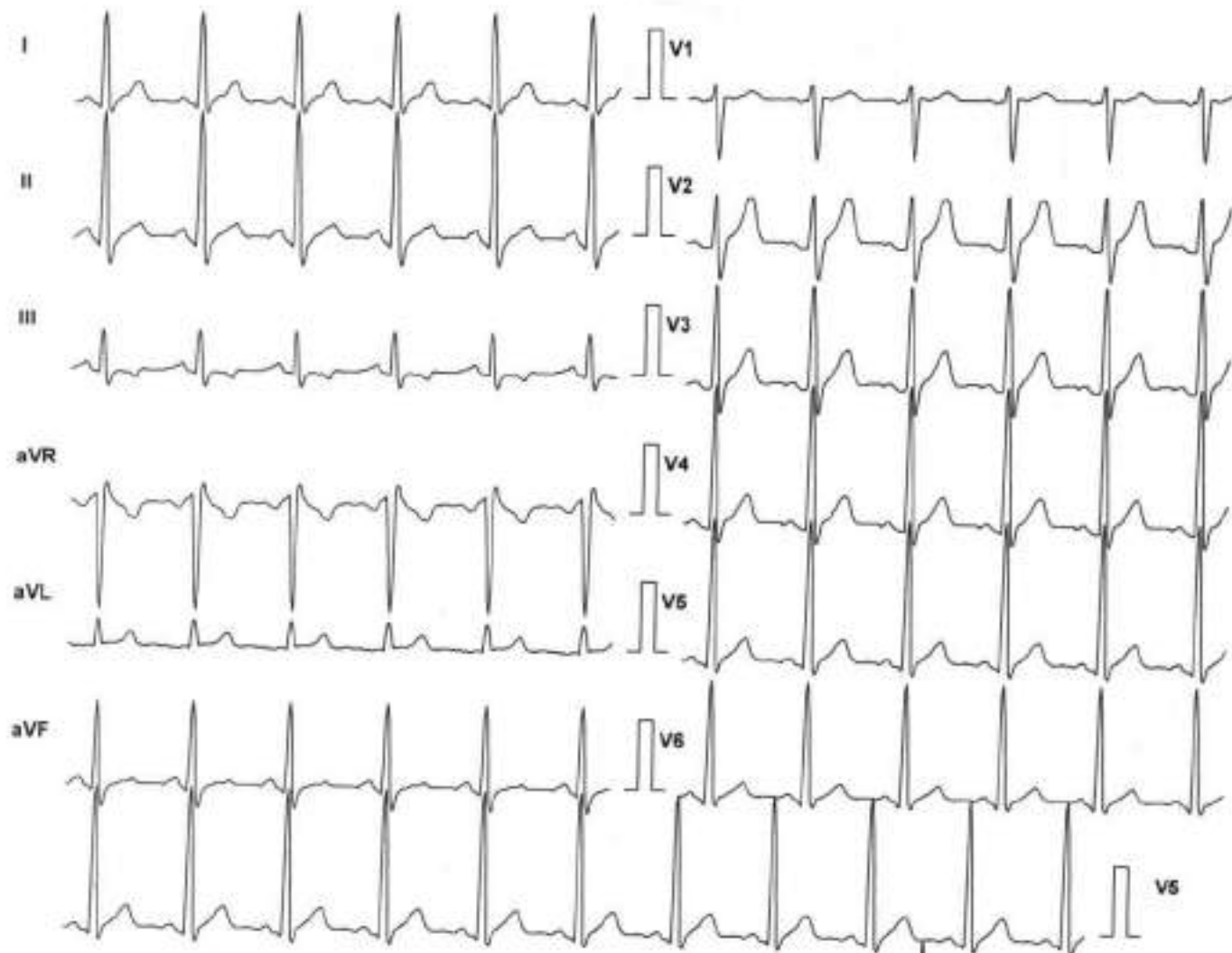

Lead	ST Level (mm)	ST Slope (mV/s)
I	1.3	1.4
II	1.3	2.1
III	-0.4	0.0
aVR	-1.3	-1.8
aVL	0.6	0.4
aVF	0.4	1.1
V1	0.6	0.7
V2	3.4	2.8
V3	2.8	2.8
V4	2.3	2.1
V5	1.9	1.8
V6	1.1	1.4

Chart Speed: 25 mm/sec
Schiller Spalden V 4.51

Filter: 35 Hz
Iso = R - 60 ms J = R + 60 ms

Mains Filt: ON
Post J = J + 60 ms

Amp: 10 mm
Linked Median

PANACEA HOSPITAL

ADARSH MISHRA (34 M)

Protocol: Bruce

Exec Time : 2 m 54 s

ID: 231

Stage: 1

Stage Time : 2 m 54 s

Date: 08-Mar-24

Speed: 1.7 mph

HR: 141 bpm

B.P: 130 / 80

Grade: 10 %

(THR: 167 bpm)

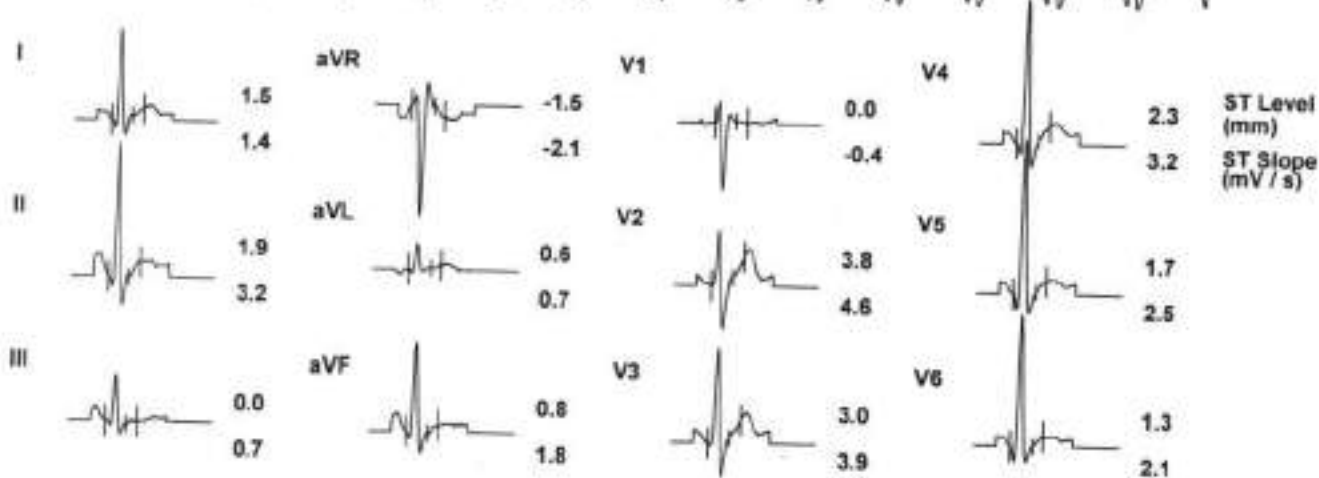
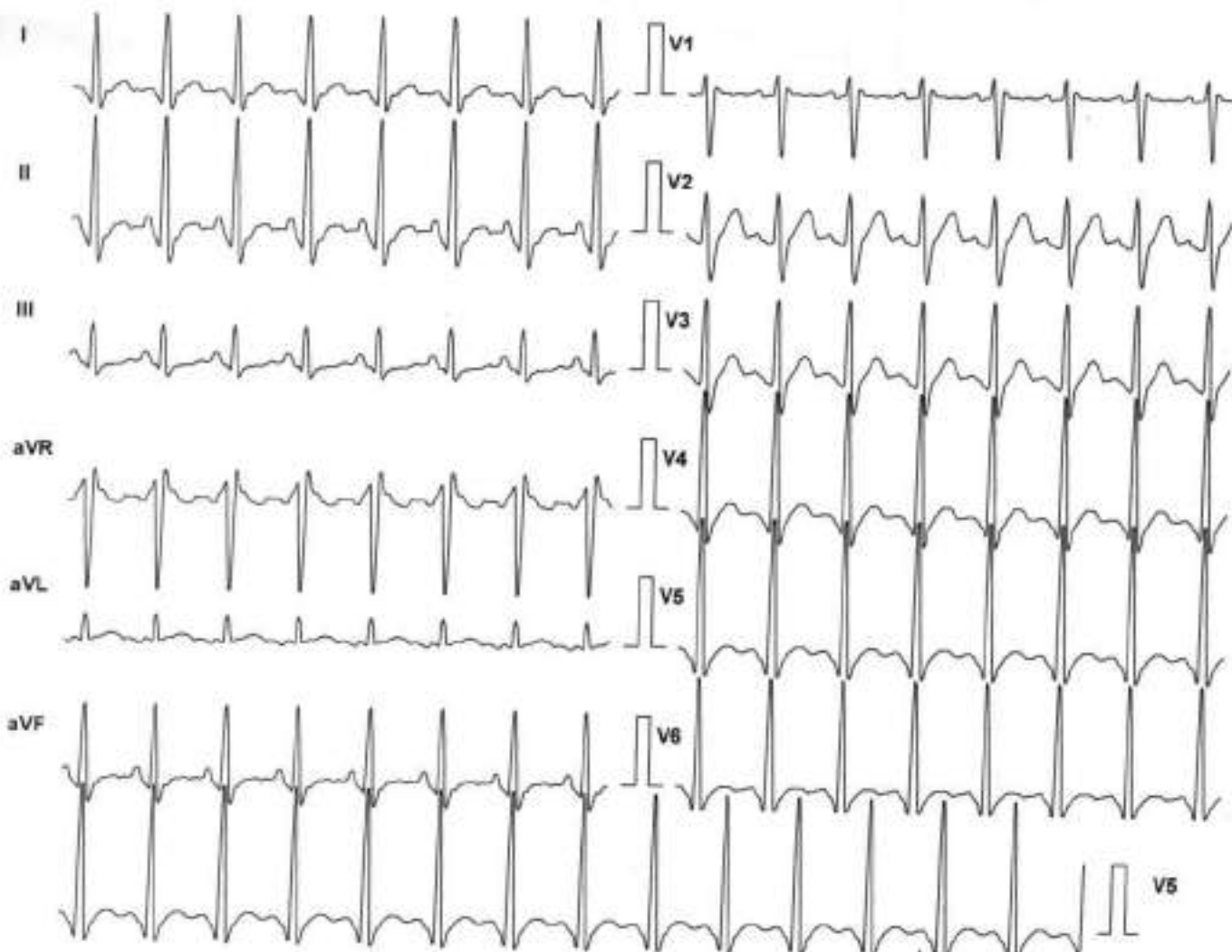

Chart Speed: 25 mm/sec

Schiller Spandan V 4.51

Filter: 35 Hz

Iso = R - 50 ms J = R + 60 ms

Mains Filt: ON

Post J = J + 60 ms

Amp: 10 mm

Linked Median

PANACEA HOSPITAL

ADARSH MISHRA (34 M)

Protocol: Bruce

Exec Time : 5 m 54 s

ID: 231

Stage: 2

Stage Time : 2 m 54 s

Date: 08-Mar-24

Speed: 2.5 mph

HR: 157 bpm

B.P: 130 / 90

Grade: 12 %

(THR: 167 bpm)

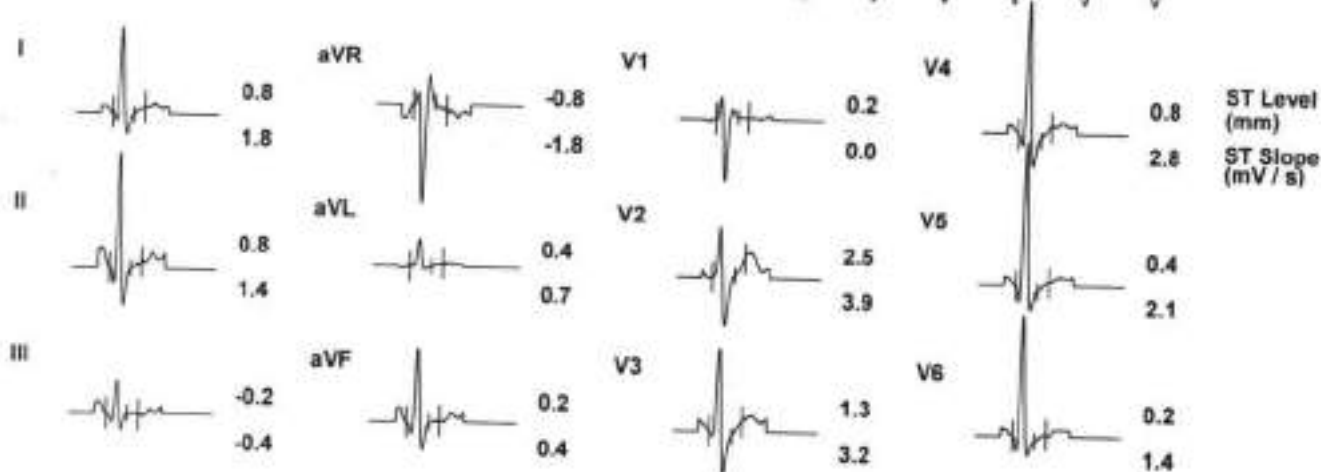
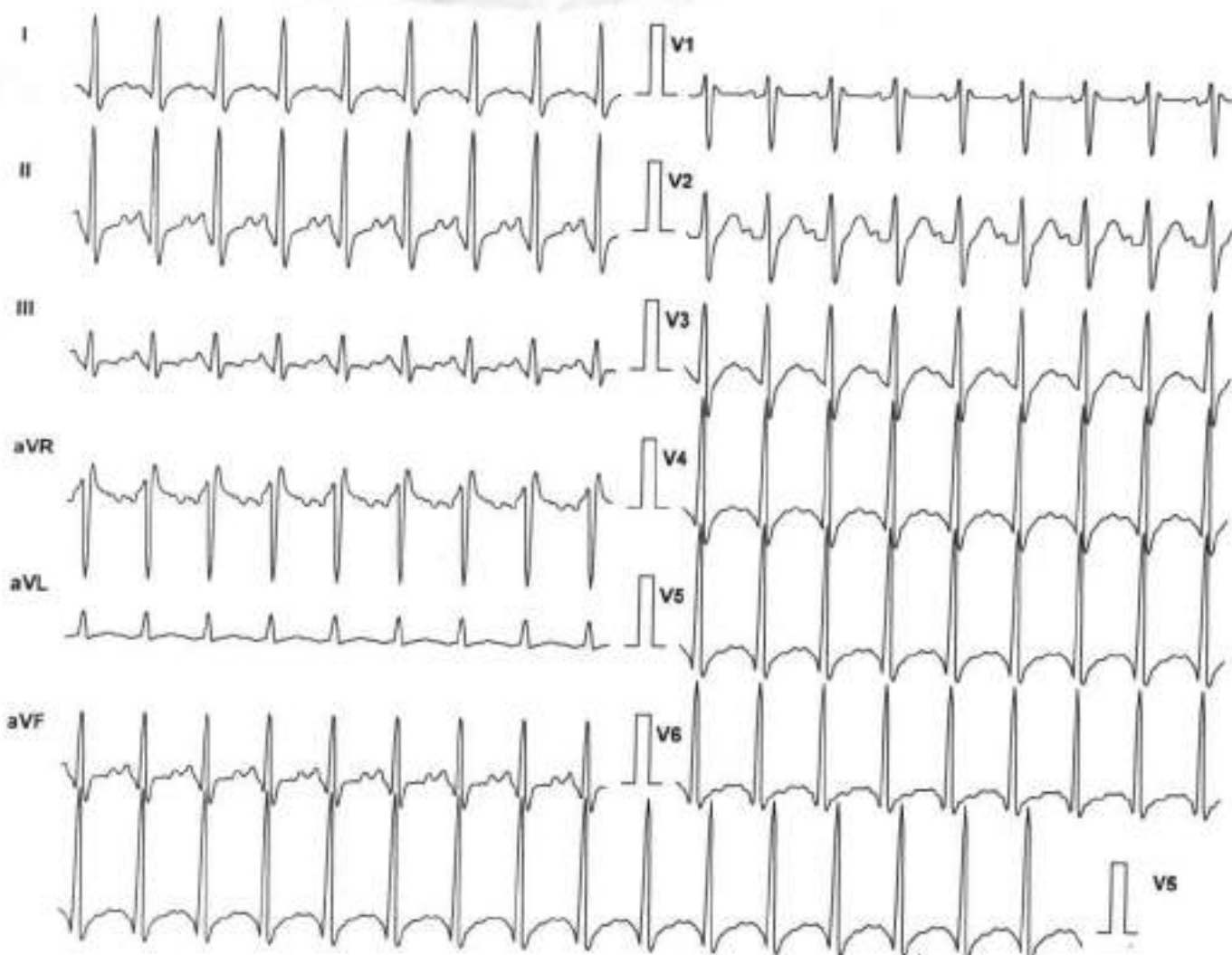

Chart Speed: 25 mm/sec
Schiller Spalden V 451

Filter: 35 Hz
Iso = R - 60 ms J = R + 60 ms

Mains Filt: ON
Post J = J + 60 ms

Amp: 10 mm
Linked Median

PANACEA HOSPITAL

ADARSH MISHRA (34 M)

Protocol: Bruce

Exec Time : 6 m 27 s

ID: 231

Stage: Peak Ex

Stage Time : 0 m 27 s

Date: 08-Mar-24

Speed: 3.4 mph

HR: 170 bpm

B.P: 130 / 90

Grade: 14 %

(THR: 167 bpm)

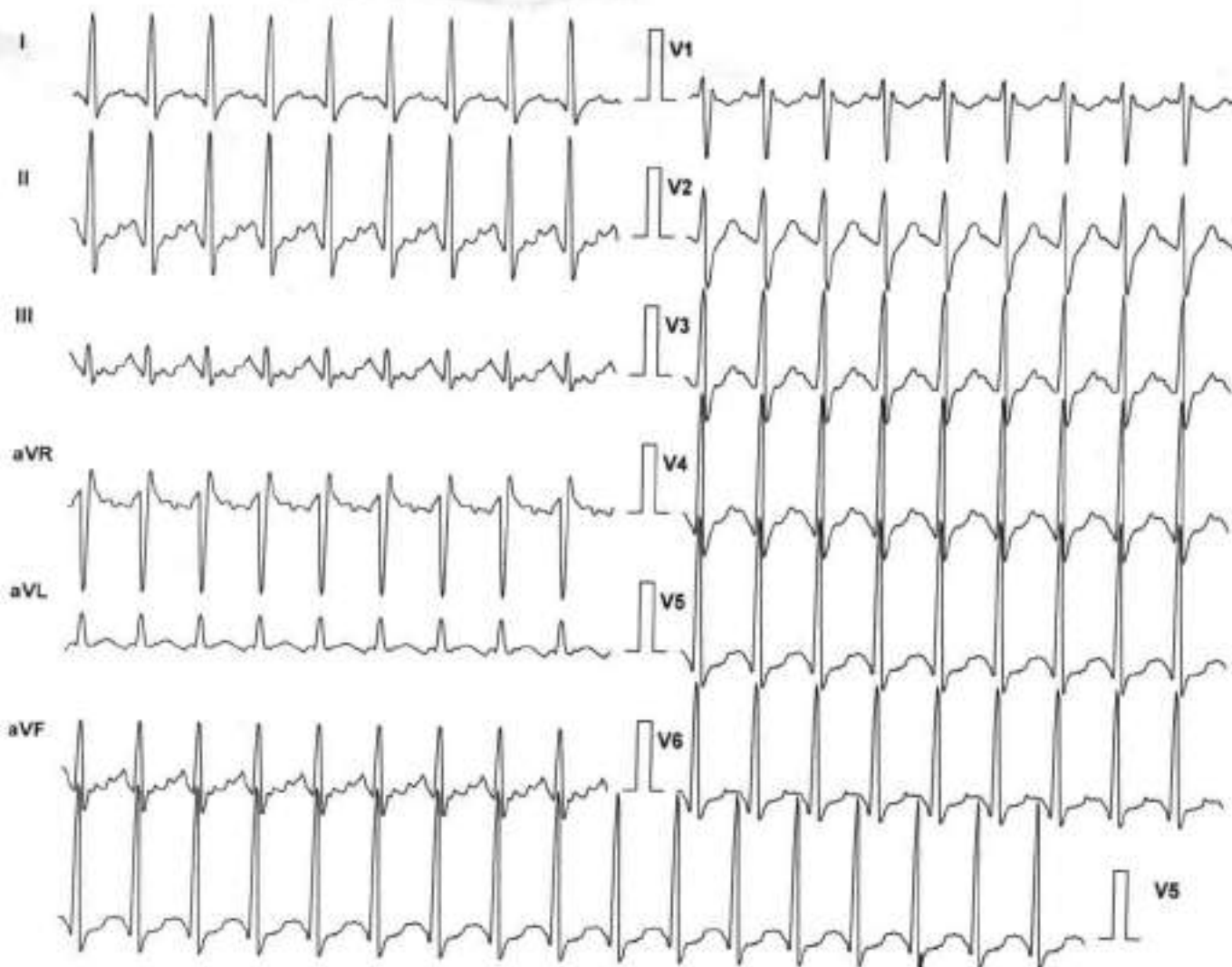

Lead	ST Level (mm)	ST Slope (mV/s)
I	0.8	2.1
II	-0.2	1.4
III	-0.8	-0.4
aVR	-0.2	-1.8
aVL	0.4	0.7
aVF	-0.6	0.4
V1	-1.1	-1.1
V2	1.5	3.5
V3	0.8	2.1
V4	0.6	2.1
V5	-0.6	1.1
V6	0.0	0.7

Chart Speed: 25 mm/sec
Schluter Spandau V 4.51

Filter: 35 Hz
iso = R - 60 ms J = R + 60 ms

Mains Fil: ON
Post J = J + 60 ms

Amp: 10 mm
Linked Median

PANACEA HOSPITAL

ADARSH MISHRA (34 M)

Protocol: Bruce

Exec Time : 6 m 33 s

ID: 231

Stage: Recovery(1)

Stage Time : 0 m 54 s

Date: 08-Mar-24

Speed: 1 mph

HR: 150 bpm

B.P: 130 / 90

Grade: 0 %

(THR: 167 bpm)

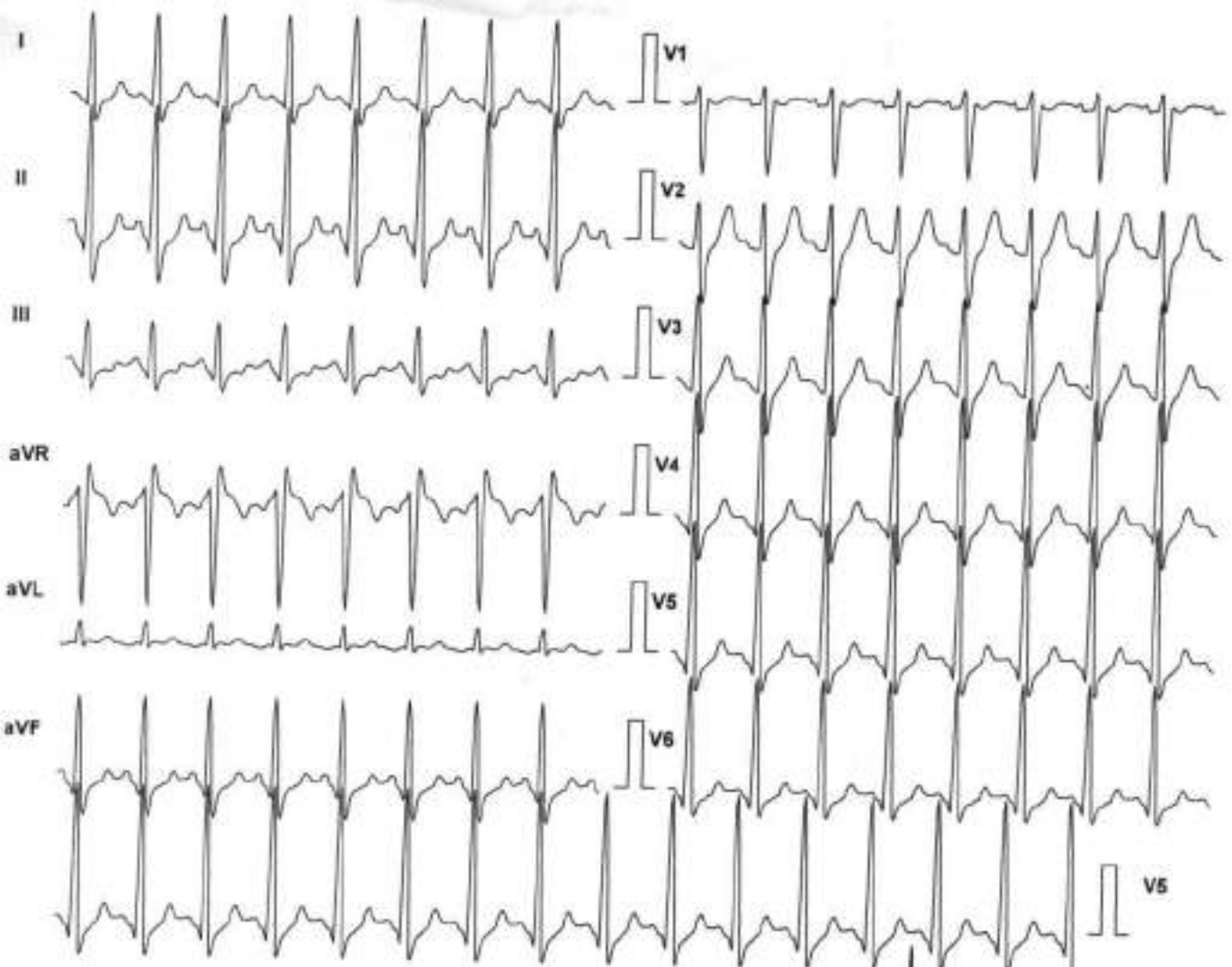

Lead	ST Level (mm)	ST Slope (mV/s)
I	0.8	1.8
II	0.4	2.5
III	-0.2	0.7
aVR	-0.6	-2.1
aVL	0.2	0.0
aVF	0.2	1.4
V1	0.6	1.1
V2	3.4	5.7
V3	1.7	3.9
V4	1.3	3.2
V5	0.6	2.6
V6	0.2	1.4

Chart Speed: 25 mm/sec
Schiller Spaldan V 4.51

Filter: 35 Hz
Iso = R - 60 ms J = R + 60 ms

Mains Filt: ON
Post J = J + 60 ms

Amp: 10 mm
Linked Median

PANACEA HOSPITAL

ADARSH MISHRA (34 M)

Protocol: Bruce

Exec Time : 6 m 33 s

ID: 231

Stage: Recovery(2)

Stage Time : 0 m 5 s

Date: 08-Mar-24

Speed: 0 mph

HR: 150 bpm

B.P: 130 / 90

Grade: 0 %

(THR: 167 bpm)

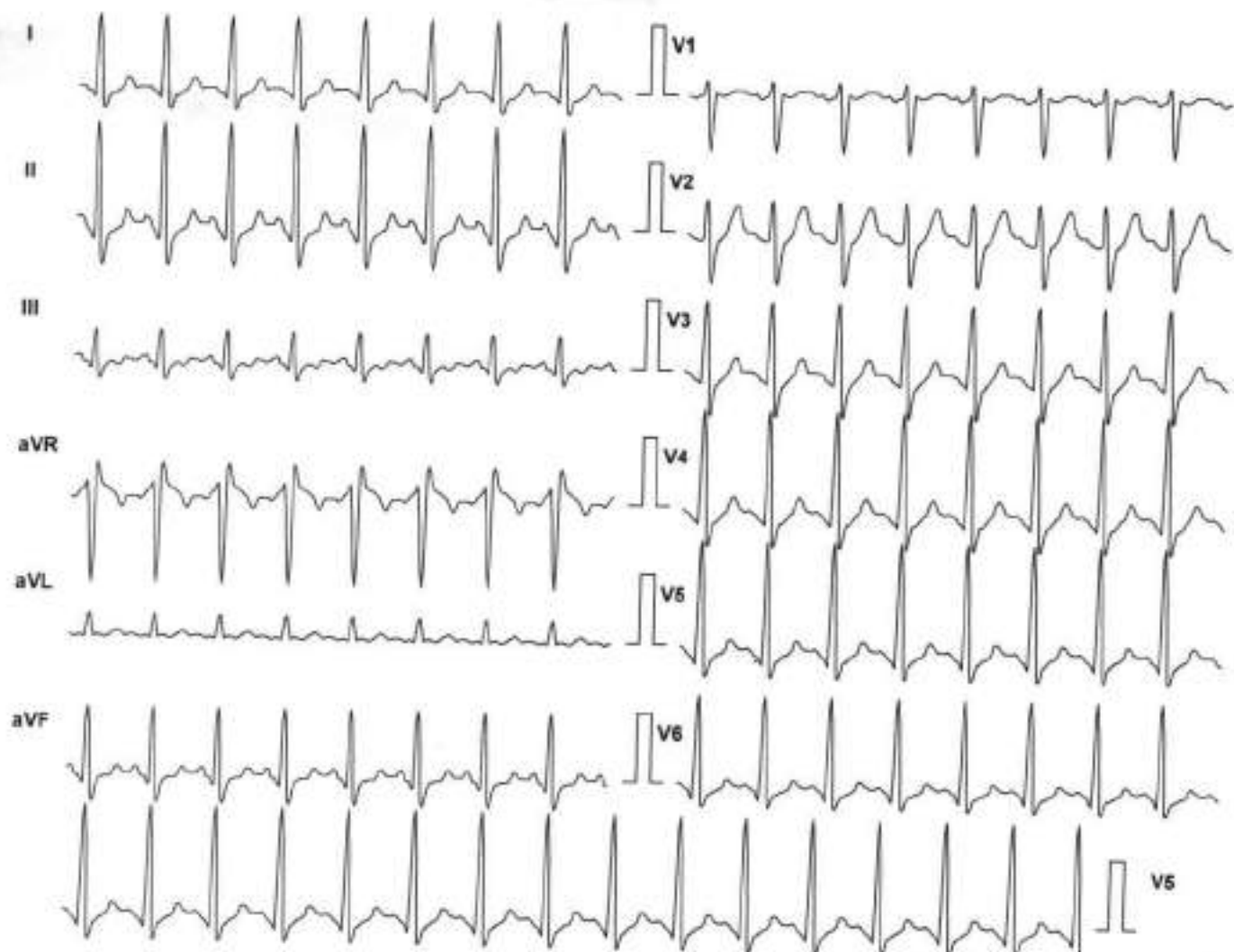

Lead	ST Level (mm)	ST Slope (mV/s)
I	0.4	1.4
II	0.2	1.8
III	-0.2	0.4
aVR	-0.4	-1.8
aVL	0.2	0.4
aVF	0.0	0.7
V1	0.8	1.1
V2	2.5	4.2
V3	1.3	3.2
V4	0.8	2.5
V5	0.4	1.8
V6	0.2	1.1

Chart Speed: 25 mm/sec
Schiller Spardan V 4.51

Filter: 35 Hz
Iso = R - 60 ms J = R + 60 ms

Mains Filt: ON
Post J = J + 60 ms

Amp: 10 mm
Linked Median

PANACEA HOSPITAL

Patient Details Date: 08-Mar-24 Time: 10:12:10 AM
Name: ADARSH MISHRA ID: 231
Age: 34 y **Sex:** M **Height:** 173 cms. **Weight:** 82 Kg.
Clinical History:

Medications:

Test Details

Protocol: Bruce **Pr.MHR:** 186 bpm **THR:** 167 (90 % of Pr.MHR) bpm
Total Exec. Time: 6 m 33 s **Max. HR:** 169 (91% of Pr.MHR) bpm **Max. Mets:** 10.20
Max. BP: 130 / 80 mmHg **Max. BP x HR:** 21970 mmHg/min **Min. BP x HR:** 7280 mmHg/min
Test Termination Criteria:

Protocol Details

Stage Name	Stage Time (min : sec)	Mets	Speed (mph)	Grade (%)	Heart Rate (bpm)	Max. BP (mm/Hg)	Max. ST Level (mm)	Max. ST Slope (mV/s)
Supine	0 : 18	1.0	0	0	92	120 / 80	-1.91 aVR	3.89 V2
Standing	0 : 16	1.0	0	0	91	120 / 80	-1.91 aVR	3.89 V2
Hyperventilation	0 : 12	1.0	0	0	93	120 / 80	-1.49 aVR	3.54 V2
1	3 : 0	4.6	1.7	10	143	130 / 80	-2.55 aVR	4.95 II
2	3 : 0	7.0	2.5	12	160	130 / 90	-1.91 aVR	4.95 V2
Peak Ex	0 : 33	10.2	3.4	14	169	130 / 90	-2.34 V1	4.95 V2
Recovery(1)	1 : 0	1.8	1	0	152	130 / 90	-1.49 V1	5.66 V2
Recovery(2)	0 : 11	1.0	0	0	150	130 / 90	-1.06 aVR	5.31 V2

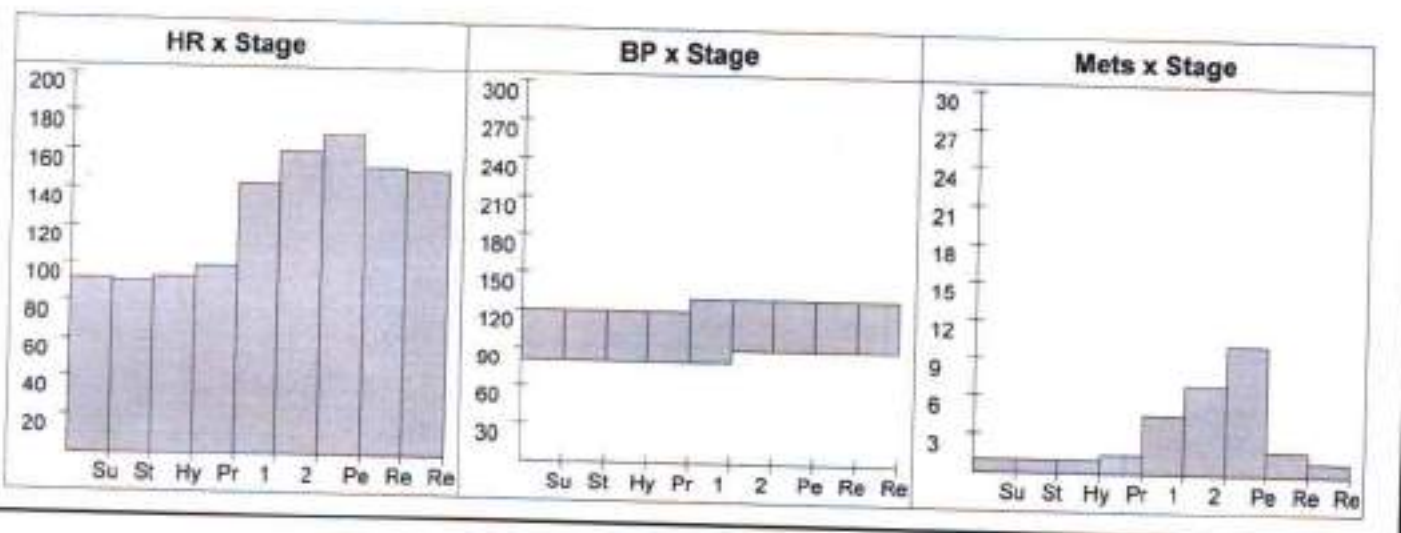

PANACEA HOSPITAL

Patient Details

Date: 08-Mar-24

Time: 10:12:10 AM

Name: ADARSH MISHRA ID: 231

Age: 34 y

Sex: M

Height: 173 cms.

Weight: 82 Kg.

Interpretation

The patient exercised according to the Bruce protocol for 6 m 33 s achieving a work level of Max. METS : 10.20. Resting heart rate initially 92 bpm, rose to a max. heart rate of 169 (91% of Pr.MHR) bpm. Resting blood Pressure 120 / 80 mmHg, rose to a maximum blood pressure of 130 / 80 mmHg.

Impression: -Patient exercise according to bruce protocol . Test was terminated at stage 3 because target heart rate was achieved . Stress test is negative for any ischemic changes

Ref. Doctor: _____



DR. Pallavi Misra
MBBS, MD (GENERAL MEDICINE)
Doctor: Dr. Pallavi Misra
MCI Reg. No. 52033

(Summary Report edited by user)

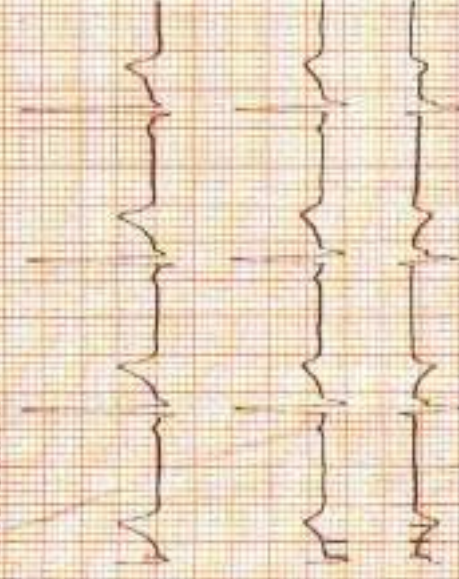
ALTO 10mm/mV

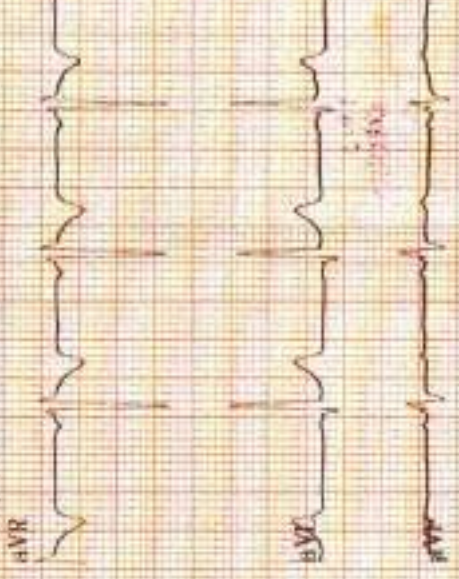

10mm/mV
aVR



10mm/mV
V1

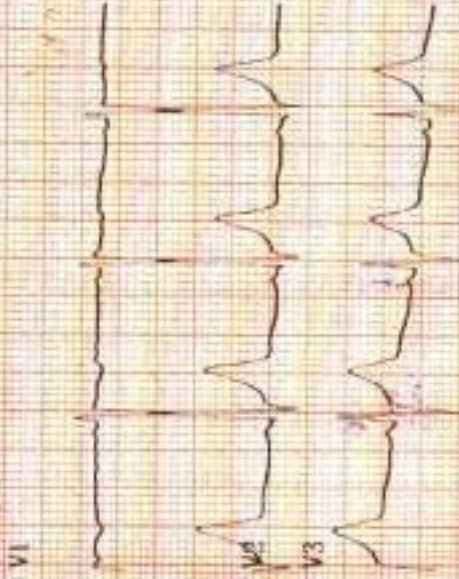

5mm/mV
V4



25mm/s AC50Hz

UPKAR HEALTHCARE INDIA PVT LTD VNS CELL : 9838889966

10mm/mV

10mm/mV

5mm/mV

2024-03-08 10:07

<< Conclusions >>

Longitudinal left axis deviation

Address: Misra

Name: M. Misra

Sex: M. Age: 34

Height: 173 Weight: 82 kg

SYS :
DIA :

HR : 75 bpm

PR Interval : 109 ms

P Duration : 94 ms

QRS Duration : 90 ms

T Duration : 167 ms

QT/QTc : 338/377 ms

P/QRS/T Axis : 26, 5/1.5/2.0 deg

R(V5) /S(V1) : 12.27/1.01 mV

R(V5) /S(V1) : 3.97 mV

UPKAR HEALTHCARE INDIA PVT

CELL : 9816889966

Physician

DR. Pallavi Misra
MBBS, MD (GENERAL MEDICINE)
MCI Reg. No. 52053

