

LETTER OF APPROVAL / RECOMMENDATION

To,

The Coordinator,
Mediwheel (Arcofemi Healthcare Limited)
Helpline number: 011- 41195959

Dear Sir / Madam,

Sub: Annual Health Checkup for the employees of Bank of Baroda

This is to inform you that the following employee wishes to avail the facility of Cashless Annual Health Checkup provided by you in terms of our agreement.

PARTICULARS	EMPLOYEE DETAILS
NAME	MR. BHADANE TUSHAR DEVRAO
EC NO.	93086
DESIGNATION	OUTBOUND SALES_AUTO LOANS
PLACE OF WORK	NASHIK,RO NASHIK
BIRTHDATE	01-10-1981
PROPOSED DATE OF HEALTH CHECKUP	25-02-2023
BOOKING REFERENCE NO.	22M93086100042196E

This letter of approval / recommendation is valid if submitted along with copy of the Bank of Baroda employee id card. This approval is valid from **14-02-2023** till **31-03-2023** The list of medical tests to be conducted is provided in the annexure to this letter. Please note that the said health checkup is a **cashless facility** as per our tie up arrangement. We request you to attend to the health checkup requirement of our employee and accord your top priority and best resources in this regard. The EC Number and the booking reference number as given in the above table shall be mentioned in the invoice, invariably.

We solicit your co-operation in this regard.

Yours faithfully,

Sd/-

Chief General Manager
HRM Department
Bank of Baroda

(Note: This is a computer generated letter. No Signature required. For any clarification, please contact Mediwheel (Arcofemi Healthcare Limited))

Patient Name: Mr. BHADANE TUSHAR DEVRAO / MRN-230200496
Age / Gender: 41 Yr / Male
Address: 304 A WING OPEL ENCLAVE KARMYOGI NAGAR SADGURU NAGAR , NASHIK,
MAHARASHTRA
Req. Doctor: - Dr. JAGDALE GANESH
Regn. Number: OPD.22-23-17535

Request Date : 25-02-2023 09:18 AM

Reporting Date : 25-02-2023 11:28 AM
Report Status : Finalized

DIGITAL X-RAY

OBSERVATION:

RADIOGRAPH OF CHEST (PA)

No obvious pleuro-parenchymal lesion in rest of the visualised lung fields.
Both apices and costophrenic angles are clear.
Tracheal bifurcation appears normal. No obvious carinal splaying.
Both hila are normal. No obvious hilar lymphadenopathy.
Cardiac configuration appears normal. Diaphragmatic silhouette also appears normal.
Bony thorax does not reveal any obvious abnormality.

IMPRESSION: CHEST RADIOGRAPH DOES NOT REVEAL ANY SIGNIFICANT ABNORMALITY.

END OF REPORT



Dr. Manoj Choudhari
Radiologist



Chopda Medicare & Research Centre Pvt. Ltd.

MAGNUM

HEART INSTITUTE



Patient Name : Mr. BHADANE TUSHAR DEVRAO [MRN-230200496]
Age / Gender : 41 Yr / Male
Address : 304 A WING OPEL ENCLAVE KARMYOGI NAGAR SADGURU NAGAR , NASHIK, MAHARASHTRA
Req. Doctor: Dr. JAGDALE GANESH
Regn. ID: OPD.22-23-17535

HAEMATOLOGY

Request Date : 25-02-2023 09:18 AM
Collection Date : 25-02-2023 09:23 AM[11825]
Acceptance Date : 25-02-2023 09:24 AM | TAT: 02:48 [HH:MM]
Reporting Date : 25-02-2023 12:12 PM
Reporting Status : Finalized

Investigations	Result	Biological Reference Range
CBC *[EDTA]		
HAEMOGLOBIN (Hb)	15.6 g/dl	M 12.50 - 17.50 g/dl
WBC TOTAL COUNT	10900 /cmm	4000.00 - 11000.00 /cmm
PLATELET COUNT	3.65 Lakh	1.50 - 4.50 Lakh
DIFFERENTIAL COUNT		
NEUTROPHILS	69 %	40.00 - 70.00 %
LYMPHOCYTES	25 %	20.00 - 45.00 %
EOSINOPHILS	02 %	1.00 - 6.00 %
MONOCYTES	04 %	2.00 - 10.00 %
BASOPHILS	00 %	0.00 - 1.00 %
RBC		
RBC COUNT	5.49 mil/cmm	3.50 - 5.50 mil/cmm
PCV/HCT	50.1 %	37.00 - 54.00 %
MCV	91.3 fL	80.00 - 100.00 fL
MCH	28.4 pg	24.00 - 34.00 pg
MCHC	31.1 g/dl *	32.00 - 36.00 g/dl
RDW-CV	13.6 %	11.00 - 16.00 %
ESR	04 mm/h	0.00 - 15.00 mm/h

END OF REPORT.

Prepared By
KANCHAN BORSE



Dr. Sudhir Sanklecha
Pathologist
(MD Path)
Reg. No. 70405

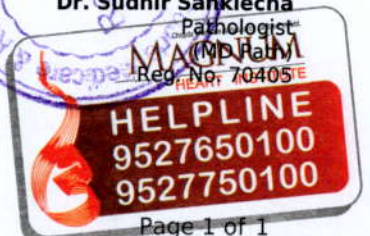

3/5, Patil Lane No.1, Laxmi Nagar, Near K.B.H. Vidyalaya, Canada Corner, Nashik-422005
Phone : 0253-2316200/01/02/03/04, Email : magnumheartinstitute@gmail.com

Mr. BHADANE TUSHAR DEVRAO / MRN-230200496
Regn No.: OPD.22-23-17535

www.magnumheartinstitute.com

Patient Name : Mr. BHADANE TUSHAR DEVRAO [MRN-230200496]
Age / Gender : 41 Yr / Male
Address : 304 A WING OPEL ENCLAVE KARMYOGI NAGAR SADGURU NAGAR , NASHIK, MAHARASHTRA
Req. Doctor: Dr. JAGDALE GANESH
Regn. ID: OPD.22-23-17535

BIOCHEMISTRY

Request Date : 25-02-2023 09:18 AM
Collection Date : 25-02-2023 09:23 AM [BI2395]
Acceptance Date : 25-02-2023 09:24 AM | **TAT:** 02:50 [HH:MM]
Reporting Date : 25-02-2023 12:14 PM
Reporting Status : Finalized

Investigations	Result	Biological Reference Range
Blood Urea Nitrogen (BUN) *[Serum]	9.78 mg/dl	7.00 - 20.00 mg/dl
CREATININE *[Serum]	0.8 mg/dl	0.60 - 1.40
URIC ACID	5.2 mg/dl	M 2.50 - 7.20

END OF REPORT.

Prepared By
KANCHAN BORSE

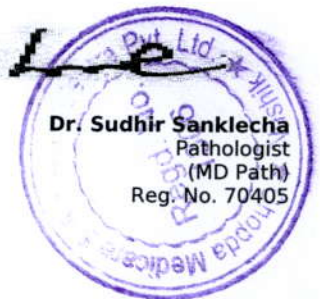

Patient Name : Mr. BHADANE TUSHAR DEVRAO [MRN-230200496]
Age / Gender : 41 Yr / Male
Address : 304 A WING OPEL ENCLAVE KARMYOGI NAGAR SADGURU NAGAR , NASHIK, MAHARASHTRA
Req. Doctor: Dr. JAGDALE GANESH
Regn. ID: OPD.22-23-17535

BIOCHEMISTRY

Request Date : 25-02-2023 09:18 AM
Collection Date : 25-02-2023 09:23 AM[B12395]
Acceptance Date : 25-02-2023 09:24 AM | TAT: 02:51 [HH:MM]
Reporting Date : 25-02-2023 12:15 PM
Reporting Status : Finalized

Investigations	Result	Biological Reference Range
LIPOID PROFILE		
CHOLESTROL	172.81 mg/dl	< 200.00
TRIGLYCERIDES	159.97 mg/dl	< 160.00
HDL CHOLESTROL	23.70 mg/dl *	30.00 - 65.00
LDL CHOLESTROL	117.12 mg/dl	75.00 - 165.00 mg/dl
VLDL	31.99 mg/dl	6.00 - 38.00 mg/dl
CHO/HDL RATIO	7.29 *	3.00 - 5.50
LDL/HDL RATIO	4.94 *	2.50 - 4.00

END OF REPORT.

Prepared By
KANCHAN BORSE

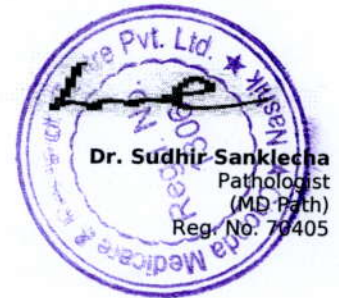

Dr. Sudhir Sanklecha
 Pathologist
 (MD Path)
 Reg. No. 70405



Chopda Medicare & Research Centre Pvt. Ltd.

MAGNUM

HEART INSTITUTE



Patient Name : Mr. BHADANE TUSHAR DEVRAO [MRN-230200496]
Age / Gender : 41 Yr / Male
Address : 304 A WING OPEL ENCLAVE KARMYOGI NAGAR SADGURU NAGAR , NASHIK, MAHARASHTRA
Req. Doctor: Dr. JAGDALE GANESH
Regn. ID: OPD.22-23-17535

BIOCHEMISTRY

Request Date : 25-02-2023 09:18 AM
Collection Date : 25-02-2023 09:23 AM[B12395]
Acceptance Date : 25-02-2023 09:24 AM | **TAT:** 02:52 [HH:MM]
Reporting Date : 25-02-2023 12:16 PM
Reporting Status : Finalized

Investigations	Result	Biological Reference Range
Liver Function Test *[Serum]		
SGOT	18.5 IU/L	UPTO <= 40.00
SGPT	23.2 IU/L	UPTO <= 40.00
ALKP	39.5 U/L *	40.00 - 130.00 (Age 18 Y - 100 Y)
Total Protein	6.7 g/dl	6.00 - 7.80
Albumin	4.43 g/dl	3.20 - 4.60
Globulin	2.27 g/dl	2.00 - 3.50 g/dl
A:G Ratio	1.95	
Total Bilirubin	0.5 mg/dl	0.20 - 1.20
Direct Bilirubin	0.2 mg/dl	0.00 - 0.40
Indirect Bilirubin	0.3 mg/dl	0.20 - 0.60 mg/dl

END OF REPORT.

Prepared By
KANCHAN BORSE

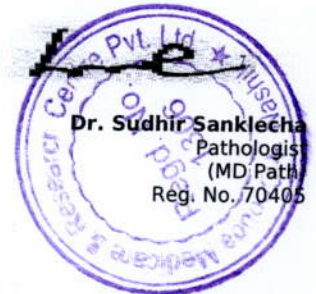

3/5, Patil Lane No.1, Laxmi Nagar, Near K.B.H. Vidyalaya, Canada Corner, Nashik-422005
Phone : 0253-2316200/01/02/03/04, Email : magnumheartinstitute@gmail.com

Mr. BHADANE TUSHAR DEVRAO / MRN-230200496
Regn No.: OPD.22-23-17535

www.magnumheartinstitute.com





Chopda Medicare & Research Centre Pvt. Ltd.

MAGNUM

HEART INSTITUTE



Patient Name : Mr. BHADANE TUSHAR DEVRAO [MRN-230200496]
Age / Gender : 41 Yr / Male
Address : 304 A WING OPEL ENCLAVE KARMYOGI NAGAR SADGURU NAGAR , NASHIK, MAHARASHTRA
Req. Doctor: Dr. JAGDALE GANESH
Regn. ID: OPD.22-23-17535

STOOL

Request Date : 25-02-2023 09:18 AM
Collection Date : 25-02-2023 09:23 AM[ST67]
Acceptance Date : 25-02-2023 09:24 AM | **TAT:** 02:52 [HH:MM]
Reporting Date : 25-02-2023 12:16 PM
Reporting Status : Finalized

Investigations	Result	Biological Reference Range
STOOL ROUTINE		
PHYSICAL EXAMINATION		
COLOUR	BROWNISH	
CONSISTANCY	SOLID	
MUCUS	ABSENT	
BLOOD	ABSENT	
CHEMICAL EXAMINATION		
OCCULT BLOOD	ABSENT	
REDUCING SUBSTANCES	ABSENT	
MICROSCOPIC EXAMINATION		
PUS CELLS	0-1/hpf	
R.B.C.s	ABSENT	
FAT GLOBULES	ABSENT	
VEG. FIBRES	ABSENT	
MACROPHAGE	ABSENT	
OVA	ABSENT	
CYST	ABSENT	
OTHER	ABSENT	

END OF REPORT.

Prepared By
KANCHAN BORSE



3/5, Patil Lane No.1, Laxmi Nagar, Near K.B.H. Vidyalyaya, Canada Corner, Nashik-422005
Phone : 0253-2316200/01/02/03/04, Email : magnumheartinstitute@gmail.com

Mr. BHADANE TUSHAR DEVRAO / MRN-230200496
Regn No.: OPD.22-23-17535

www.magnumheartinstitute.com



Chopda Medicare & Research Centre Pvt. Ltd.

MAGNUM

HEART INSTITUTE



Patient Name : Mr. BHADANE TUSHAR DEVRAO [MRN-230200496]
Age / Gender : 41 Yr / Male
Address : 304 A WING OPEL ENCLAVE KARMYOGI NAGAR SADGURU NAGAR , NASHIK, MAHARASHTRA
Req. Doctor: Dr. JAGDALE GANESH
Regn. ID: OPD.22-23-17535

URINE

Request Date : 25-02-2023 09:18 AM
Collection Date : 25-02-2023 09:23 AM[UR781]
Acceptance Date : 25-02-2023 09:24 AM | **TAT:** 02:53 [HH:MM]
Reporting Date : 25-02-2023 12:17 PM
Reporting Status : Finalized

Investigations	Result	Biological Reference Range
URINE ROUTINE		
PHYSICAL EXAMINATION		
VOLUME	20ml	
COLOUR	PALE YELLOW	
APPEARANCE	CLEAR	
pH	ACIDIC	
CHEMICAL EXAMINATION		
ALBUMIN	ABSENT	
SUGAR	ABSENT	
KETONES	ABSENT	
BILE SALTS	ABSENT	
BILE PIGMENT	ABSENT	
MICROSCOPIC EXAMINATION		
EPITHELIAL CELLS	1 - 2/hpf	
PUS CELLS	1 - 2/hpf	
RBC	ABSENT	
CASTS	ABSENT	
CRYSTALS	ABSENT	
BACILLI	ABSENT	
OTHERS	ABSENT	

END OF REPORT.



Prepared By
KANCHAN BORSE

3/5, Patil Lane No.1, Laxmi Nagar, Near K.B.H. Vidyalyaya, Canada Corner, Nashik-422005
Phone : 0253-2316200/01/02/03/04, Email : magnumheartinstitute@gmail.com

Mr. BHADANE TUSHAR DEVRAO / MRN-230200496
Regn No.: OPD.22-23-17535

www.magnumheartinstitute.com





Chopda Medicare & Research Centre Pvt. Ltd.

MAGNUM

HEART INSTITUTE



Patient Name : Mr. BHADANE TUSHAR DEVRAO [MRN-230200496]
Age / Gender : 41 Yr / Male
Address : 304 A WING OPEL ENCLAVE KARMYOGI NAGAR SADGURU NAGAR , NASHIK, MAHARASHTRA
Req. Doctor: Dr. JAGDALE GANESH
Regn. ID: OPD.22-23-17535

BIOCHEMISTRY

Request Date : 25-02-2023 09:18 AM
Collection Date : 25-02-2023 09:23 AM [BI2395]
Acceptance Date : 25-02-2023 09:24 AM | TAT: 05:05 [HH:MM]

Reporting Date : 25-02-2023 02:29 PM
Reporting Status : Finalized

Investigations	Result	Biological Reference Range
BLOOD SUGAR F & PP		
BLOOD SUGAR FASTING	96.63 mg/dl	60.00 - 110.00
BLOOD SUGAR (PP)	123.32 mg/dl	70.00 - 140.00

END OF REPORT.

Prepared By
KANCHAN BORSE



3/5, Patil Lane No.1, Laxmi Nagar, Near K.B.H. Vidyalaya, Canada Corner, Nashik-422005
Phone : 0253-2316200/01/02/03/04, Email : magnumheartinstitute@gmail.com

Mr. BHADANE TUSHAR DEVRAO / MRN-230200496
Regn No.: OPD.22-23-17535

www.magnumheartinstitute.com





Chopda Medicare & Research Centre Pvt. Ltd.

MAGNUM

HEART INSTITUTE



Patient Name : Mr. BHADANE TUSHAR DEVRAO [MRN-230200496]
Age / Gender : 41 Yr / Male
Address : 304 A WING OPEL ENCLAVE KARMYOGI NAGAR SADGURU NAGAR , NASHIK, MAHARASHTRA
Req. Doctor: Dr. JAGDALE GANESH
Regn. ID: OPD.22-23-17535

HAEMATOLOGY

Request Date : 25-02-2023 09:18 AM
Collection Date : 25-02-2023 09:23 AM[11825]
Acceptance Date : 25-02-2023 09:24 AM | **TAT:** 05:04 [HH:MM]
Reporting Date : 25-02-2023 02:28 PM
Reporting Status : Finalized

Investigations	Result	Biological Reference Range
BLOOD GROUP *[Whole blood]	'A' POSITIVE .	
HBA1C		
HBA1C	5.3 %	
Performed On: Biorad D 10		
<u>Reference Range As Per ADA</u>	<u>Guidance For Known Diabetes</u>	
Normal : Below 5.7%	Good Control : Below 6.5%	
Pre-Diabetes : 5.7% - 6.4%	Fair Control : 6.5% - 7%	
Diabetes : >=6.5%	Unsatisfactory Control : 7.0% - 8%	
	Poor Control : >8%	

END OF REPORT.

Prepared By
SHRADDHA GANGADHAR NEHE



3/5, Patil Lane No.1, Laxmi Nagar, Near K.B.H. Vidyalaya, Canada Corner, Nashik-422005
Phone : 0253-2316200/01/02/03/04, Email : magnumheartinstitute@gmail.com

Mr. BHADANE TUSHAR DEVRAO / MRN-230200496
Regn No.: OPD.22-23-17535

www.magnumheartinstitute.com



Patient Name : Mr. BHADANE TUSHAR DEVRAO [MRN-230200496]
Age / Gender : 41 Yr / Male
Address : 304 A WING OPEL ENCLAVE KARMYOGI NAGAR SADGURU NAGAR , NASHIK, MAHARASHTRA
Req. Doctor: Dr. JAGDALE GANESH
Regn. ID: OPD.22-23-17535

HORMONES

Request Date : 25-02-2023 09:18 AM
Collection Date : 25-02-2023 09:23 AM[HO344]
Acceptance Date : 25-02-2023 09:24 AM
Outsourced To : Sanklecha lab

Investigations	Result	Biological Reference Range
TFT - (T3, T4, TSH)		
T3 (Triiodothyronine)	1.44 ng/ml	0.69 - 2.15 ng/ml
T4 (Thyroxine)	8.12 ug/dl	5.20 - 12.70 ug/dl
TSH (Thyroid Stimulating Hormone)	4.02 uIU / ml	0.40 - 4.50 uIU / ml

END OF REPORT.

Prepared by
SHRADDHA GANGADHAR NEHE



Patient Name: Mr. BHADANE TUSHAR DEVRAO / MRN-230200496
Age / Gender: 41 Yr / Male
Address: 304 A WING OPEL ENCLAVE KARMYOGI NAGAR SADGURU NAGAR , NASHIK,
MAHARASHTRA
Req. Doctor: Dr. JAGDALE GANESH
Regn. Number: OPD.22-23-17535

Request Date : 25-02-2023 09:18 AM

Reporting Date : 25-02-2023 01:49 PM
Report Status : Finalized

USG ROUTINE ABDOMEN & PELVIS

OBSERVATION:

SONOGRAPHY REPORT

LIVER : SHOWS NORMAL IN SIZE, SHAPE, POSITION & ECHOTEXTURE.
NO FOCAL LESION.
NO INTRINSIC MASS LESION SEEN IN LIVER PARENCHYMA.
PV AND CBD : NORMAL IN IVC & AORTA
GALL BLADDER IS WELL DISTENDED & THERE IS NO STONE SEEN.
SPLEEN AND PANCREAS SHOWS NORMAL ECHOTEXTURE.
BOTH KIDNEYS SHOWS NORMAL SIZE, SHAPE, POSITION & ECHOTEXTURE.

RIGHT KIDNEY MEASURES – 10.5 CM X 4.4 CM

LEFT KIDNEY MEASURES – 10.6 CM X 4.7 CM

URINARY BLADDER – NORMAL

NO LYMPHADENOPATHY

NO PLEURAL EFFUSION SEEN

PROSTATE – 3.5 CM X 4.0 CM

IMPRESSION:

NORMAL ABDOMINAL STUDY



Manoj Choudhari

Dr. Manoj Choudhari
Radiologist



Chopda Medicare & Research Centre Pvt. Ltd's

MAGNUM

HEART INSTITUTE

ISO 9001 : 2008 CERTIFIED HOSPITAL

ECHOCARDIOGRAPHY AND COLOUR DOPPLER IMAGING

Patient Name: Mr. BHADANE TUSHAR DEVRAO / MRN-230200496

Age / Gender: 41 Yr / Male

Req. Doctor: Dr. JAGDALE GANESH

Regn. Number: OPD.22-23-17535

Request Date : 25-02-2023 09:18 AM

Reporting Date : 25-02-2023 12:30 PM

Report Status : Finalized

REGIONAL ANALYSIS OF THE HEART

2 D ECHO-CARDIOGRAPHY WITH PRINT

PARASTERNAL LONG AXIS

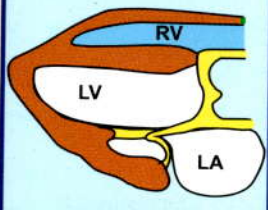

OBSERVATION:

NORMAL SIZED LV WITH GOOD LV FUNCTION EF=60%

SINUS TACHYCARDIA DURING THE STUDY , HEART RATE 110/ MIN.

SITUS SOLITUS

PARASTERNAL SHORT AXIS

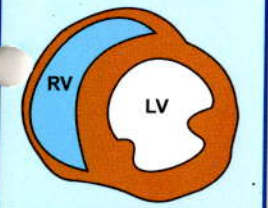

LEFT VENTRICLE - NORMAL SIZED
NO REGIONAL WALL MOTION ABNORMALITY
NO S/O LV HYPERTROPHY IVS = mm ,PW = mm PRESENT-
NO S/O DIASTOLIC DYSFUNCTION.
OVERALL GOOD LV FUNCTION EF= 60 %

LEFT ATRIUM -NORMAL SIZED, NO CLOT .

APICAL FOUR CHAMBER

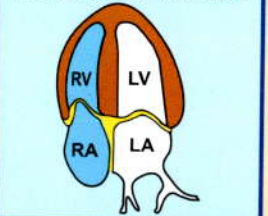

RIGHT ATRIUM /VENTRICLE -NORMAL SIZED
OVERALL GOOD RV FUNCTION.

ALL VALVES - NORMAL

NO S/O PULMONARY HYPERTENSION PRESENT
PULMONARY ARTERY SYSTOLIC PRESSURE = mm Hg

SUBCOSTAL

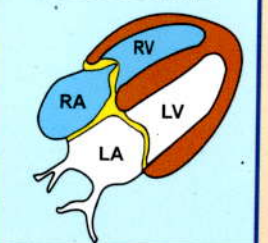

NO S/O PERICARDIAL EFFUSION NOTED
NO S/O TAMPONADE PRESENT .NO S/O CONSTRICTION.

IVC NORMAL



DR. MANOJ CHOPDA

M.D. (Medicine)

D.M. (Cardiology)

Consulting Cardiologist

Dr. MANOJ B. CHOPDA

M.D. (Medicine) D.M. (Cardiology)

INTERVENTIONAL CARDIOLOGIST

MAGNIM HEART INSTITUTE nashik 12-Lead ECG Report

MR BHADANE TUSHAR
Request Department: Male

41 Years
OutpatientID:

ID:230200496

Room No.:

Diagnostic Information:

1. Sinus Tachycardia
2. Larged PtfV1
3. Slight ST Depression(V2, V3)
4. T Wave Abnormality(I,II, aVL, aVF, V3, V4, V5, V6)

HR : 101bpm
P : 98ms
PR : 135ms
QRS : 84ms
QT/QTc : 334/435ms
P/QRS/T : 35/46/50deg.
RV5/SV1 : 1.309/0.357mV

Report Confirmed By:

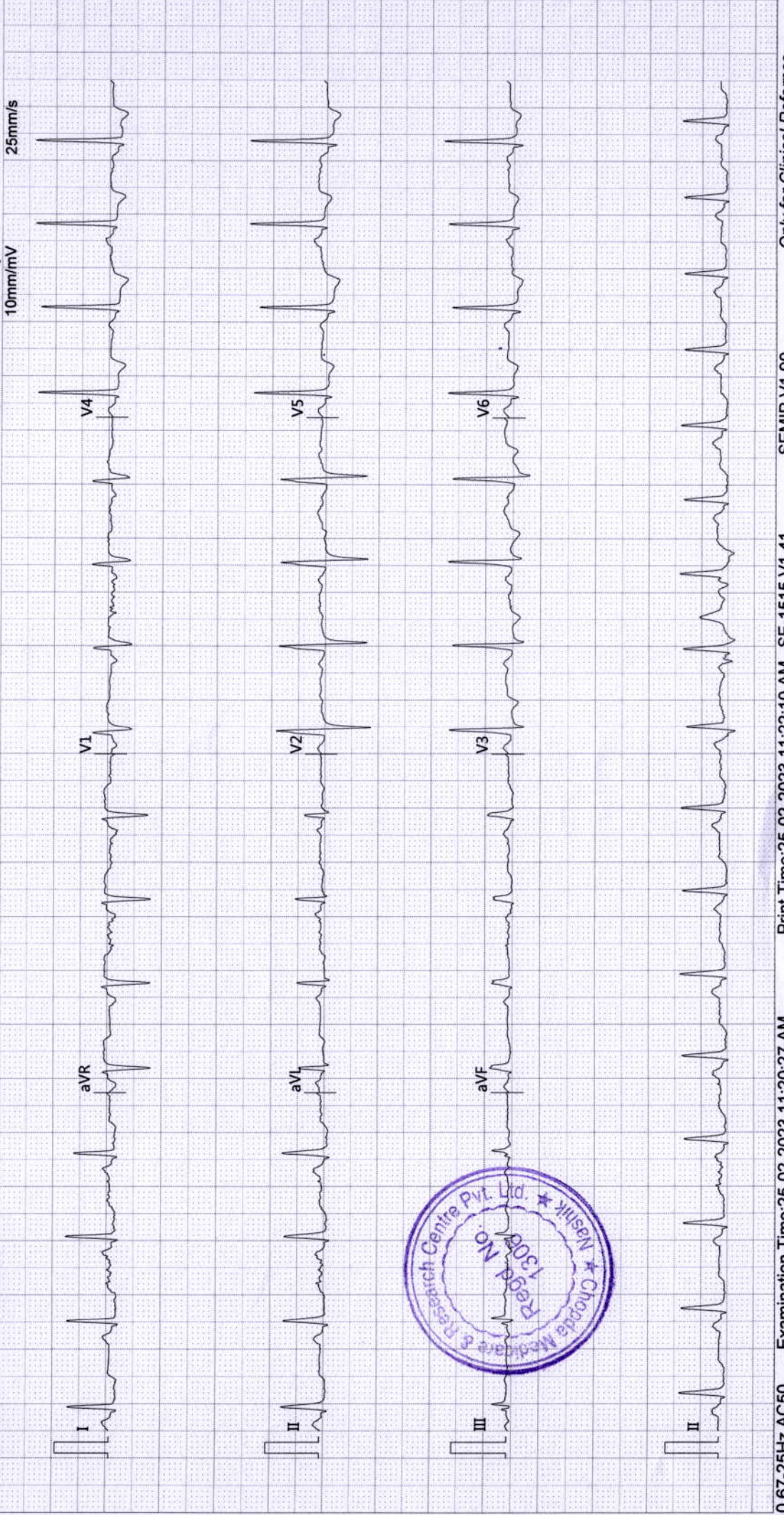

Magnum Heart Institute
Gangapur Raod
Nashik

Station
Telephone:

EXERCISE STRESS TEST REPORT

Patient Name: BHADANE, TUSHAR DEVRAO
Patient ID: 230200496
Height: 182 cm
Weight: 86 kg

DOB: 10/01/1981
Age: 41yrs
Gender: Male
Race: Indian

Study Date: 02/25/2023
Test Type: --
Protocol: BRUCE

Referring Physician: --
Attending Physician: Dr. Manoj Chopda
Technician: Mr. Laxman Gaikawad

Medications:
--

Medical History:
--

Family History of PMDC

Reason for Exercise Test:
--

Exercise Test Summary

Phase Name	Stage Name	Time in Stage	Speed (mph)	Grade (%)	HR (bpm)	BP (mmHg)	Comment
PRETEST	SUPINE	00:42	0.00	0.00	118	140/80	
	STANDING	00:05	0.00	0.00	120		
	HYPERV.	00:05	0.00	0.00	118		
	WARM-UP	00:13	0.00	0.00	121		
EXERCISE	STAGE 1	03:00	1.70	10.00	160	140/90	
	STAGE 2	03:00	2.50	12.00	173	170/100	
	STAGE 3	01:00	1.20	14.00	176		
RECOVERY		04:37	0.00	0.00	122	150/90	

The patient exercised according to the BRUCE for 6:59 min:s, achieving a work level of Max. METS: 9.50. The resting heart rate of 120 bpm rose to a maximal heart rate of 176 bpm. This value represents 98 % of the maximal, age-predicted heart rate. The resting blood pressure of 140/80 mmHg, rose to a maximum blood pressure of 180/100 mmHg. The exercise test was stopped due to Chest discomfort. / Dyspnea.

Interpretation

--

Conclusions

MODERATE EFFORT TOLERANCE
GOOD INOTROPIC AND CHRONOTROPIC RESPONSE
BASELINE INFEROLATERAL Q WAVES
NON-LIMITING ANGINA/LIMITNG DYSPNEA PRESENT AT PEAK OF EXERCISE WITH ST T CHANGES
HORIZONTAL ST DEPRESSION IN INFEROLATERAL LEADS FROM STAGE 2 BRUCE TILL LATE RECOVERY
CST POSITIVE FOR INDUCIBLE ISCHAEMIA

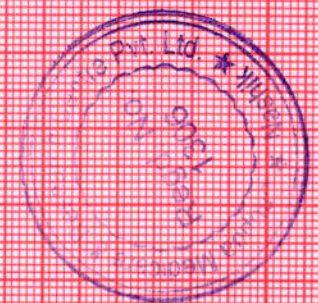

Physician

CST-9504

Technician

BHADANE, TUSHAR DEVRAO

Patient ID 230200496

02/25/2023

1:14:42pm

Male 182 cm 86 kg

41yrs Indian

Meds:

#096-1SC

Test Reason:
Medical History:

Ref. MD: Ordering MD:
Technician: Mr. Laxman Garkawad Test Type:
Comment:

BRUCE: Total Exercise Time 06:59
Max HR: 176 bpm 98% of max predicted 179 bpm HR at rest: 120
Max BP: 180/100 mmHg BP at rest: 140/80 Max RPP: 29070 mmHg*bpm
Maximum Workload: 9.50 METS
Max. ST: -3.25 mm, 0.00 mV/s in II; EXERCISE STAGE 3 06:59
Arrhythmia: A:13, VBI:1, PVC:3
ST/HR index: 4.28 uV/bpm
Reasons for Termination: Chest discomfort
Conclusion: MODERATE EFFORT TOLERANCE
GOOD INOTROPIC AND CHRONOTROPIC RESPONSE
BASELINE INFERROLATERAL Q WAVES
NON-LIMITING ANGINA/LIMITING DYSPNEA PRESENT AT PEAK OF
EXERCISE WITH ST CHANGES
HORIZONTAL ST DEPRESSION IN INFERROLATERAL LEADS FROM STAGE 2
BRUCE TILL LATE RECOVERY
CST POSITIVE FOR INDUCIBLE ISCHAEMIA
Prognosis:
Duke Treadmill Score: -3
Risk Category: moderate
5 Year Survival: 90.5%
Average Annual Mortality: 1.9%
Location Number: *3*

Phase Name	Stage Name	Time in Phase	Speed (mph)	Grade (%)	Workload (METS)	HR (bpm)	BP (mmHg)	RPP (mmHg*bpm)	VE (l/min)	ST Level (II mm)	Comment	
PRETEST	SUPINE	00:35	0.00	0.00	1.0	120	140/80	16800	0	-0.55		
		00:42	0.00	0.00	1.0	118			0	-0.60		
	STANDING	00:45	0.00	0.00	1.0	120			0	-0.55		
		00:46	0.00	0.00	1.0	120			0	-0.55		
	HYPERV. WARM-UP	00:51	0.00	0.00	1.0	118			0	-0.45		
	EXERCISE STAGE 1	00:00	0.60	0.00	1.0	121			0	-0.30		
		00:29	1.70	10.00	2.7	146			1	-0.50		
		00:59	1.70	10.00	4.5	148			1	-0.80		
		01:29	1.70	10.00	4.6	151			1	-1.15		
		01:59	1.70	10.00	4.6	155			0	-1.50		
STAGE 2		02:08	1.70	10.00	4.6	153	140/90	21420	0	-0.90		
		02:29	1.70	10.00	4.6	157			0	-1.40		
		02:50	1.70	10.00	4.6	160			2	-1.30		
		02:59	1.70	10.00	4.6	160			2	-1.60		
		03:00	1.70	10.00	4.6	160			2	-1.55		
		03:29	2.50	12.00	5.7	169			2	-1.50		
		03:54	2.50	12.00	6.7	164			0	-1.75		
		03:59	2.50	12.00	6.9	164	160/90	26240	0	-2.10		
											-1.70	

GE CASE V6.73.(2)

Unconfirmed

Attending MD: Dr. Manoj Chopda

Phase Name	Stage Name	Time in Phase	Speed (mph)	Grade (%)	Workload (METS)	HR (bpm)	BP (mmHg)	RPP (mmHg*bpm)	VE (l/min)	ST Level (II mm)	Comment
------------	------------	---------------	-------------	-----------	-----------------	----------	-----------	----------------	------------	------------------	---------

4056-1S3

EXERCISE	STAGE 2	04:29	2.50	12.00	7.0	169			0	-1.85	
		04:59	2.50	12.00	7.0	169			0	-1.80	
		05:29	2.50	12.00	7.0	171			0	-2.30	
		05:33	2.50	12.00	7.0	171			0	-2.05	
		05:50	2.50	12.00	7.0	171	170/100	29070	0	-1.80	
		05:59	2.50	12.00	7.0	173			0	-2.80	
		06:00	2.50	12.00	7.0	173			0	-2.85	
		06:29	3.40	14.00	8.4	176			0	-2.60	
		06:59	1.20	14.00	4.3	176			0	-3.25	
		07:00	1.20	14.00	4.3	176			0	-2.95	
RECOVERY	STAGE 3	00:30	0.00	0.00	2.7	157			0	-0.75	
		00:47	0.00	0.00	1.8	151	180/100	27180	0	-0.35	
		00:50	0.00	0.00	1.7	151			0	-0.40	
		01:00	0.00	0.00	1.0	148			0	-0.30	
		01:30	0.00	0.00	1.0	139			0	-0.10	
		01:50	0.00	0.00	1.0	136			0	-0.25	
		01:58	0.00	0.00	1.0	133	170/90	22610	0	-0.25	
		02:00	0.00	0.00	1.0	133			0	-0.25	
		02:01	0.00	0.00	1.0	133	170/90	22610	0	-0.25	
		02:16	0.00	0.00	1.0	131	160/100	20960	0	-0.30	
02:30	0.00	0.00	1.0	129			0	-0.30			
02:50	0.00	0.00	1.0	127			0	-0.40			
03:00	0.00	0.00	1.0	129			0	-0.45			
03:30	0.00	0.00	1.0	123			0	-0.45			
03:50	0.00	0.00	1.0	127			0	-0.40			
04:00	0.00	0.00	1.0	130			0	-0.75			
04:30	0.00	0.00	1.0	120			0	-0.60			
04:30	0.00	0.00	1.0	120	150/90	18000	0	-0.60			
04:37	0.00	0.00	1.0	122			0	-0.70			



GE CASE V6.73(2)

Unconfirmed

Attending MD: Dr. Manoj Chopda

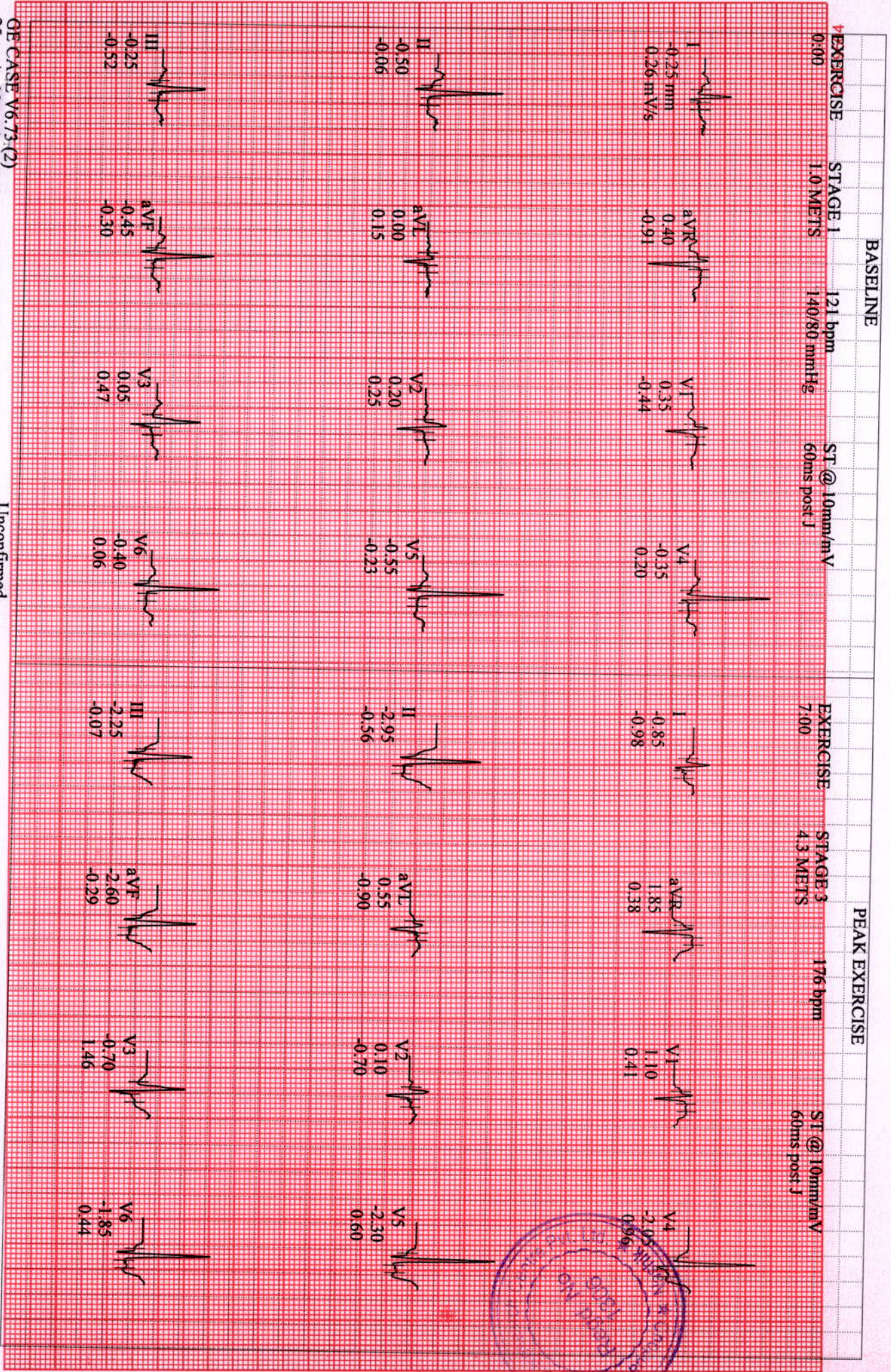

Patient ID 230200496

02/25/2023

1:14:42pm

BASELINE EXERCISE	MAX. ST EXERCISE	PEAK EXERCISE	TEST END RECOVERY	BASELINE EXERCISE	MAX. ST EXERCISE	PEAK EXERCISE	TEST END RECOVERY
0:00	6:59	7:00	4:30	0:00	6:59	7:00	4:30
121 bpm	176 bpm	176 bpm	120 bpm	121 bpm	176 bpm	176 bpm	120 bpm
140/80 mmHg				140/80 mmHg			

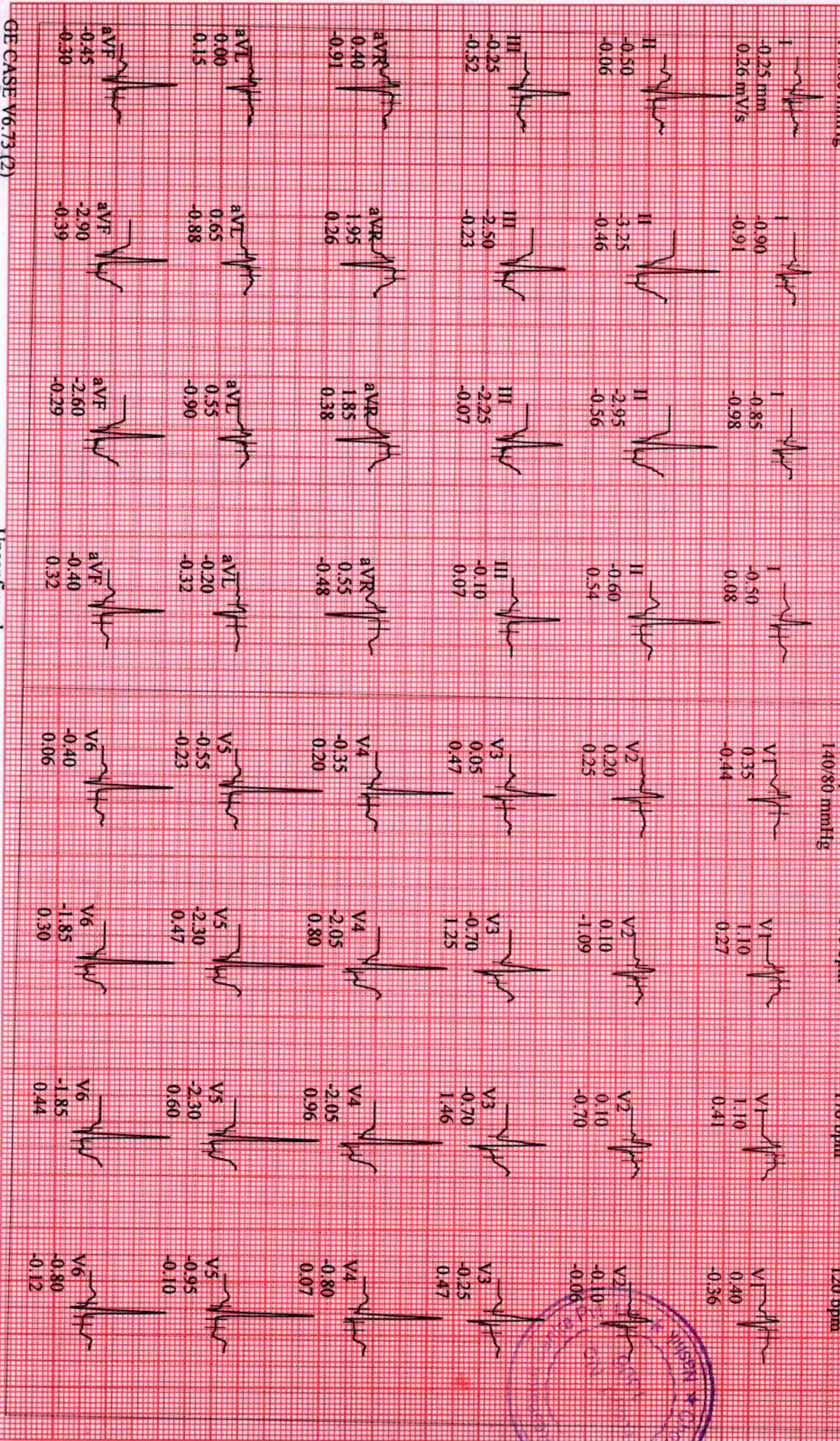

GE CASE V6.73 (2)

25mm/s 10mm/mV 50Hz 0.01Hz FRF+ HEART V5.4

Unconfirmed



BHADANE, TUSHAR DEVRAO
 Patient ID 230200496
 02/25/2023
 1:15:27pm

12-Lead Report
 120 bpm
 140/80 mmHg
 PRETEST
 SUPINE
 00:39

BRUCE
 0.0 mph
 0.0 %

Magnum Heart Institute
 Measured at 60ms Post J (10mm/mV)
 Auto Points

4056-1SC

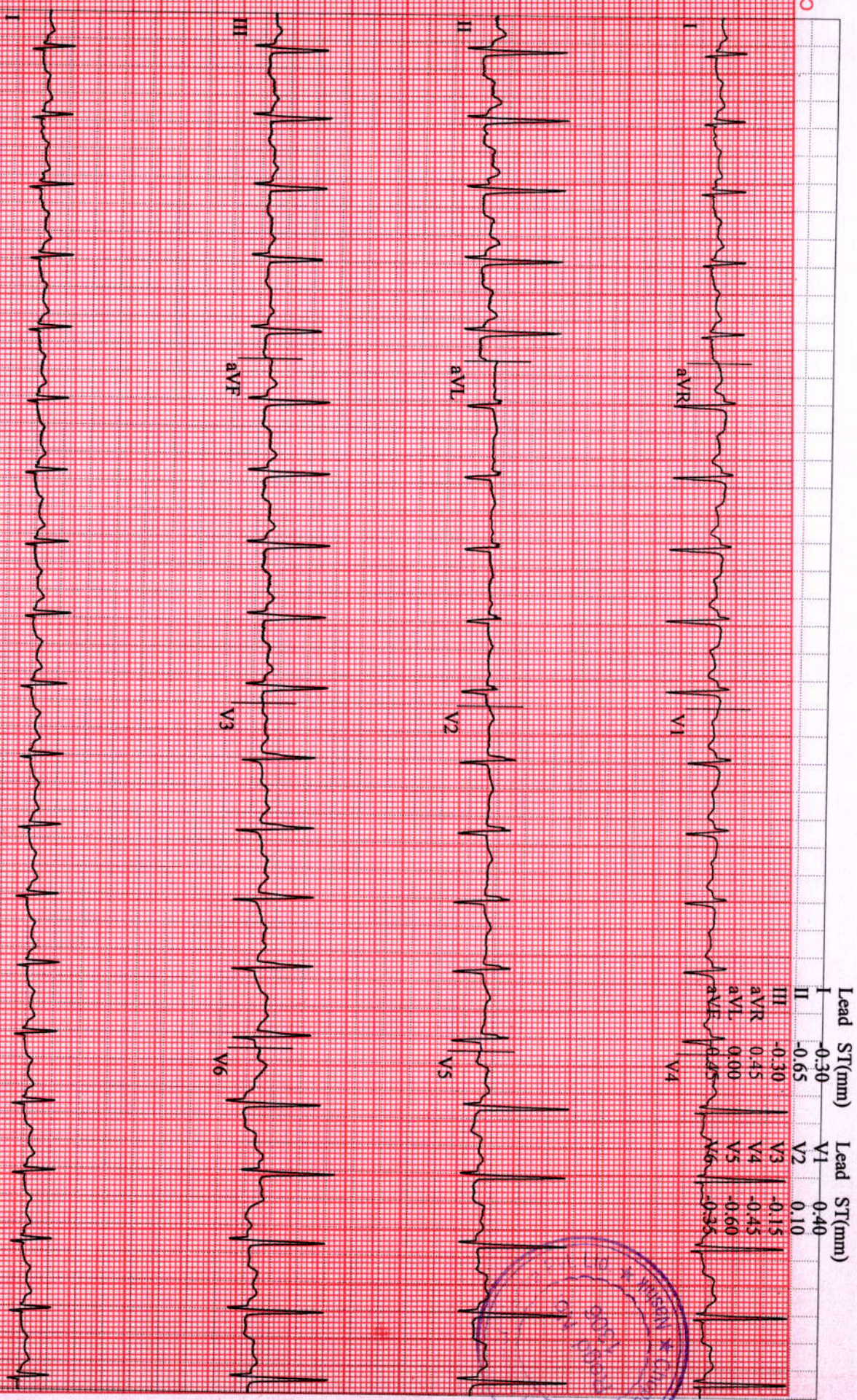

Lead	ST(mm)	Lead	ST(mm)
I	-0.30	V1	0.40
II	-0.65	V2	0.10
III	-0.30	V3	-0.15
aVR	0.45	V4	-0.45
aVL	0.00	V5	-0.60
aVF	0.25	V6	-0.35

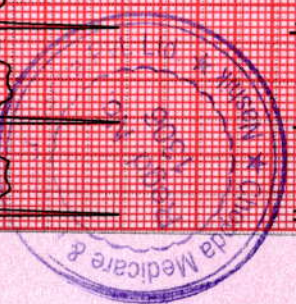

GE CASE V6.73 (2)
 25 mm/s 10 mm/mV 50Hz 0.01Hz FRF+ HR(V5,II)

Start of Test: 1:14:42pm

BHADANE, TUSHAR DEVRAO
 Patient ID 230200496
 02/25/2023
 1:15:33pm

12-Lead Report
 PRETEST
 118 bpm
 140/80 mmHg
 STANDING
 00:45

BRUCE
 0.0 mph
 0.0 %

Magnum Heart Institute
 Measured at 60ms Post J (10mm/mV)
 Auto Points

4056-1SC

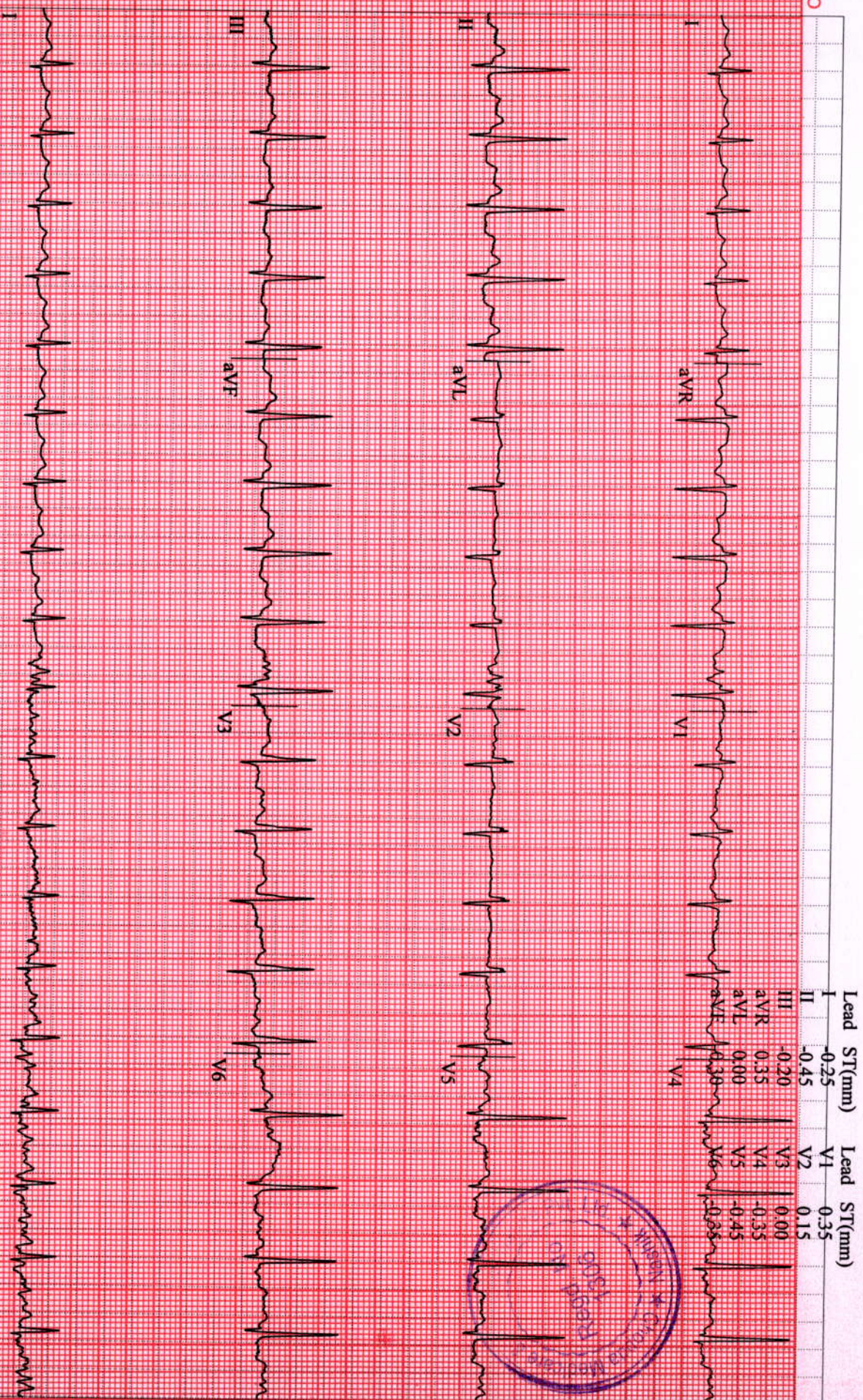

Lead	ST(mm)	Lead	ST(mm)
I	-0.25	V1	0.35
II	-0.45	V2	0.15
III	-0.20	V3	0.00
aVR	0.35	V4	-0.35
aVL	0.00	V5	-0.45
aVF	0.30	V6	-0.35

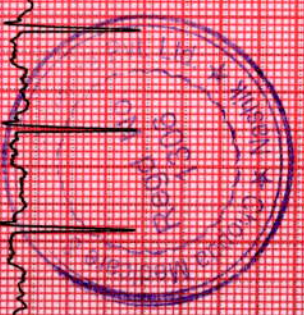

GE CASE V6.73 (2)
 25 mm/s 10 mm/mV 50Hz 0.01Hz FR+ HR(V5,II)

Start of Test: 1:14:42pm

BHADANE, TUSHAR DEVRAO
 Patient ID 230200496
 02/25/2023
 1:15:39pm

12-Lead Report
 118 bpm
 140/80 mmHg
 PRETEST
 WARM-UP
 00:51

BRUCE
 0.0 mph
 0.0 %

Magnum Heart Institute

Measured at 60ms Post J (10mm/mV)
 Auto Points

4056-1SC

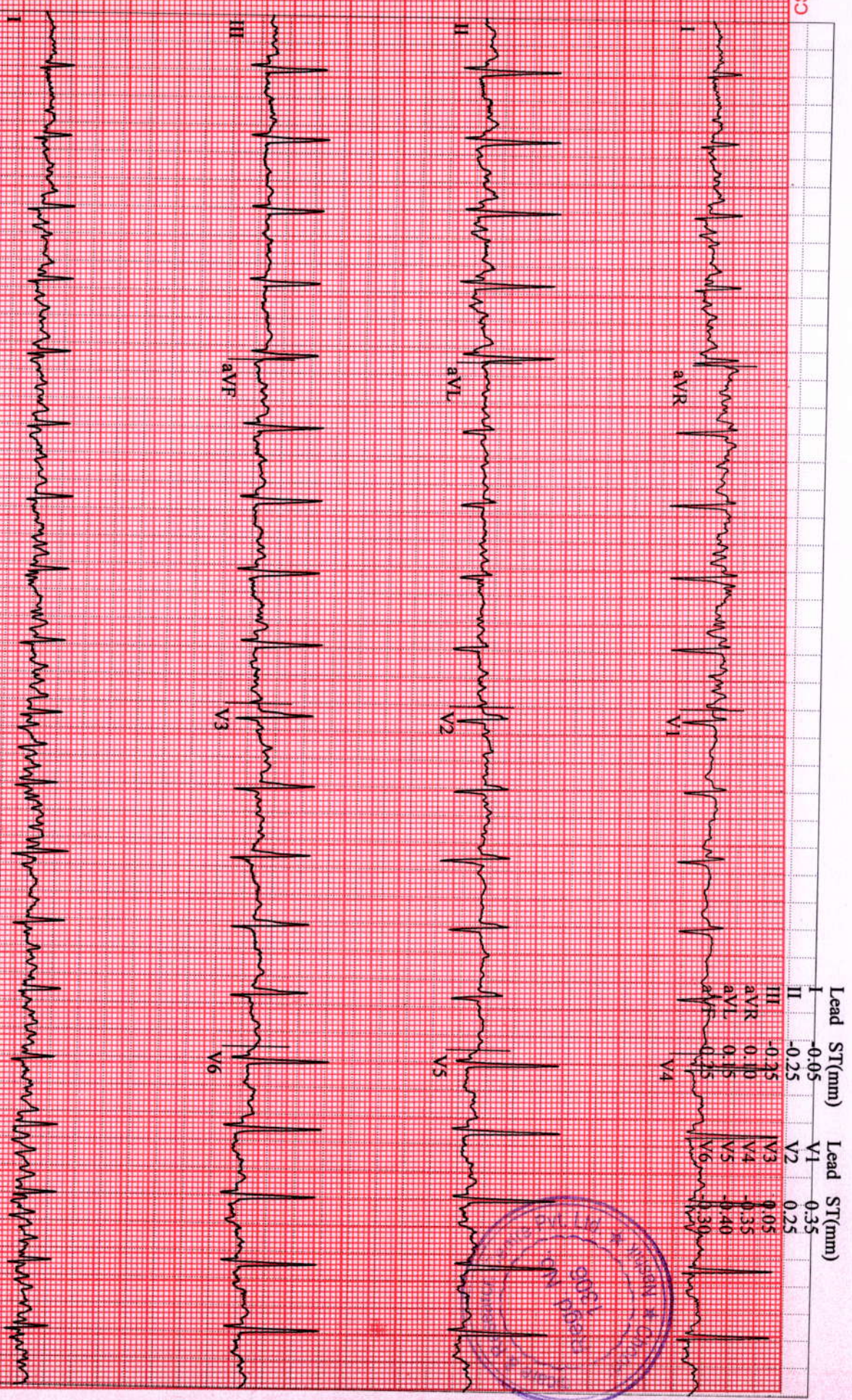

Lead	ST(mm)	Lead	ST(mm)
I	-0.05	V1	0.35
II	-0.25	V2	0.25
III	-0.35	V3	0.05
aVR	0.10	V4	-0.35
aVL	0.15	V5	-0.40
aVF	0.35	V6	-0.39

GE CASE V6.73 (2)
 25 mm/s 10 mm/mV 50Hz 0.01Hz FRF+ HR(V5,II)

Start of Test: 1:14:42pm

BHADANE, TUSHAR DEVRAO

Patient ID 230200496

02/25/2023

1:21:41pm

12-Lead Report

EXERCISE

STAGE 2

05:50

BRUCE

2.5 mph

12.0 %

Magnum Heart Institute

Measured at 60ms Post J (10mm/mV)
Auto Points

4056-1SC

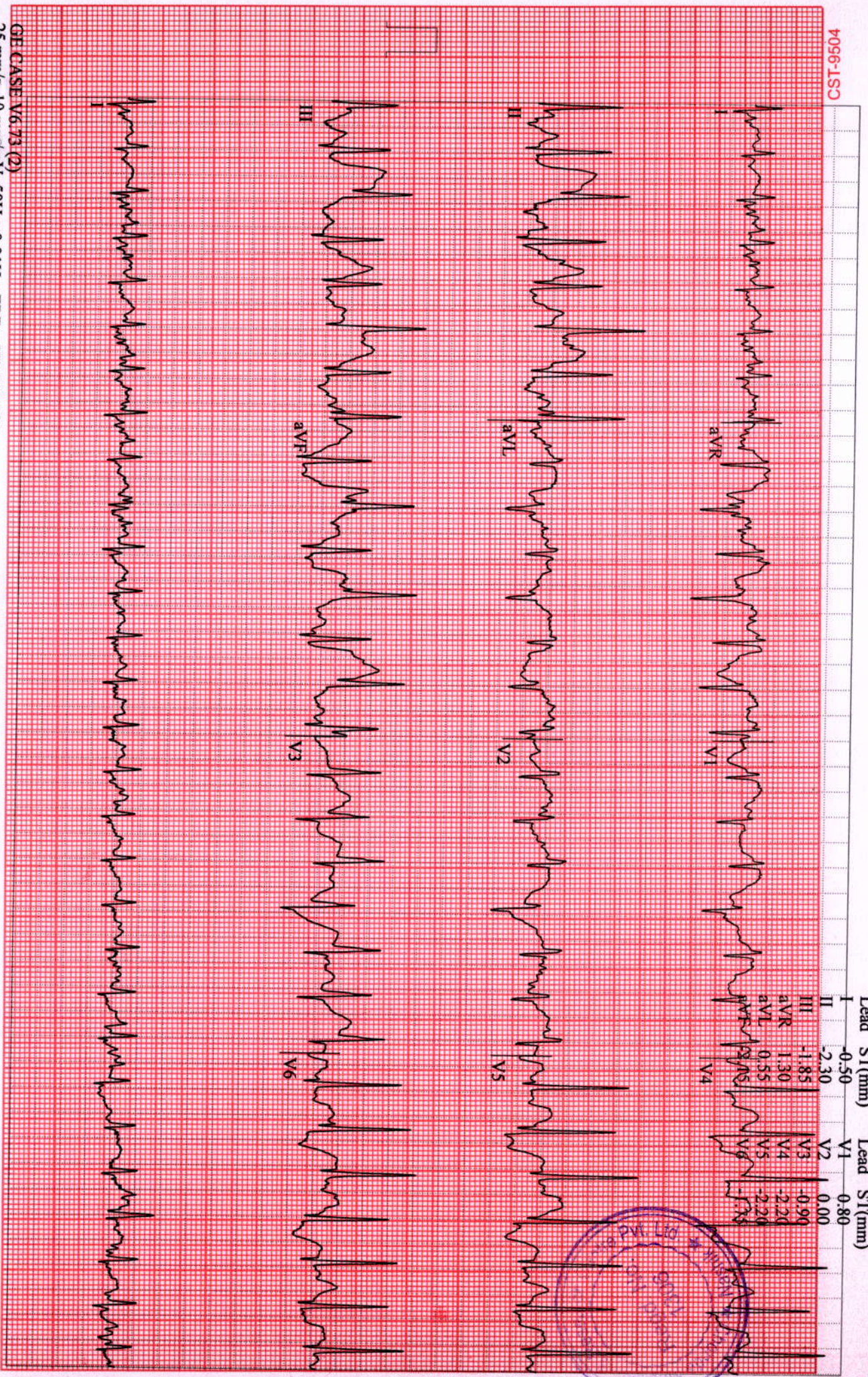

GE CASE V6.73 (2)

25 mm/s 10 mm/mV 50Hz 0.01Hz FRF+ HR(V6,V4)

Start of Test: 1:14:42pm

BHADANE, TUSHAR DEVRAO

Patient ID 230200496

02/25/2023

1:22:41pm

12-Lead Report

EXERCISE

STAGE 3

06:50

BRUCE

3.4 mph

14.0 %

Magnum Heart Institute

Measured at 60ms Post J (10mm/mV)
Auto Points

4056-1SC

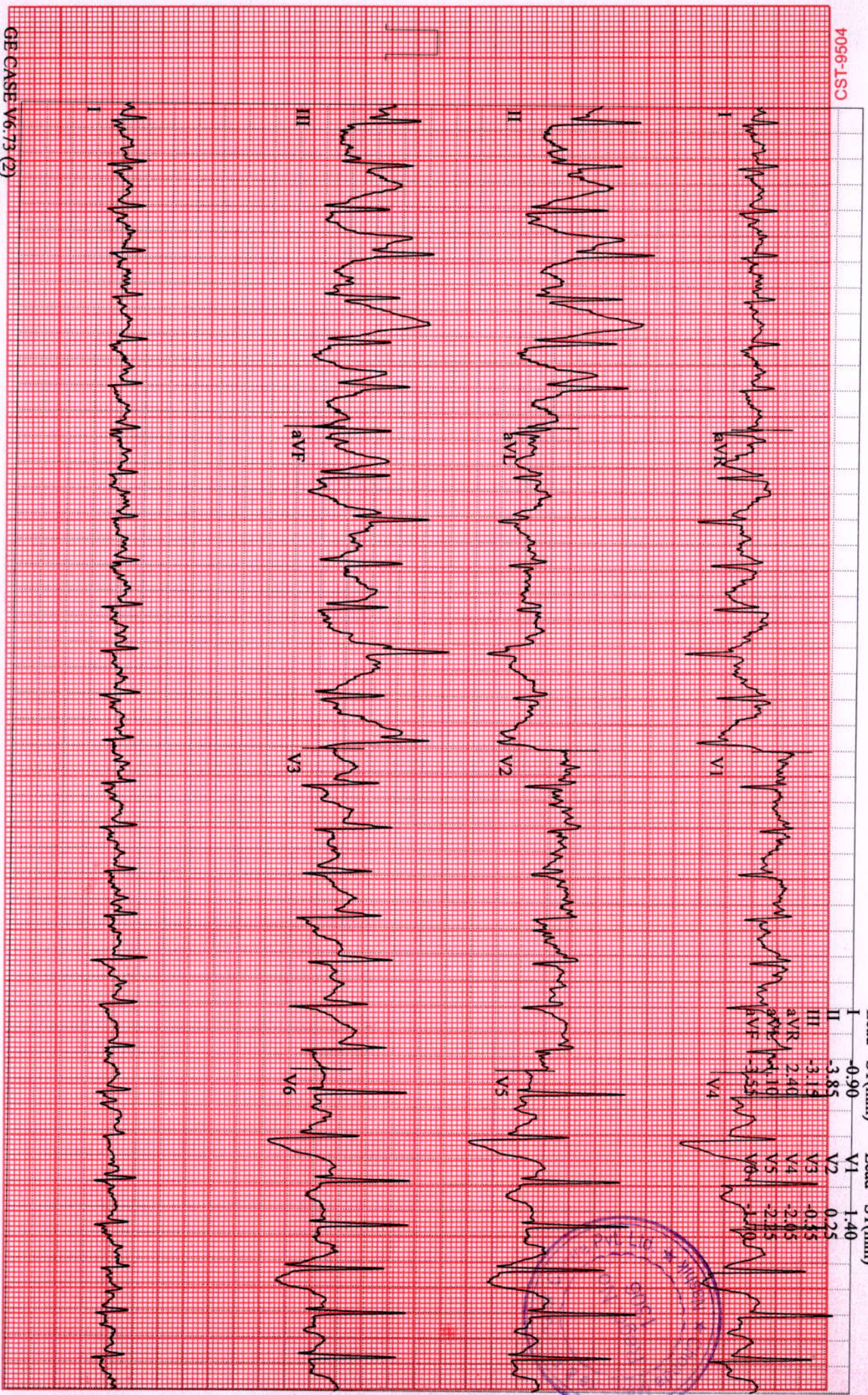

GE CASE V6:73 (2)

25 mm/s 10 mm/mV 50Hz 0.01Hz FRF+ HR(V6,V4)

Start of Test: 1:14:42pm

BHADANE, TUSHAR DEVRAO

Patient ID 230200496

02/25/2023

1:22:46pm

Linked Medians (PEAK EXERCISE)

EXERCISE

STAGE 3

07:00

BRUCE

1.2 mph

14.0 %

Magnum Heart Institute

4056-1SC

Lead
ST Level (mm)
ST Slope (mV/s)

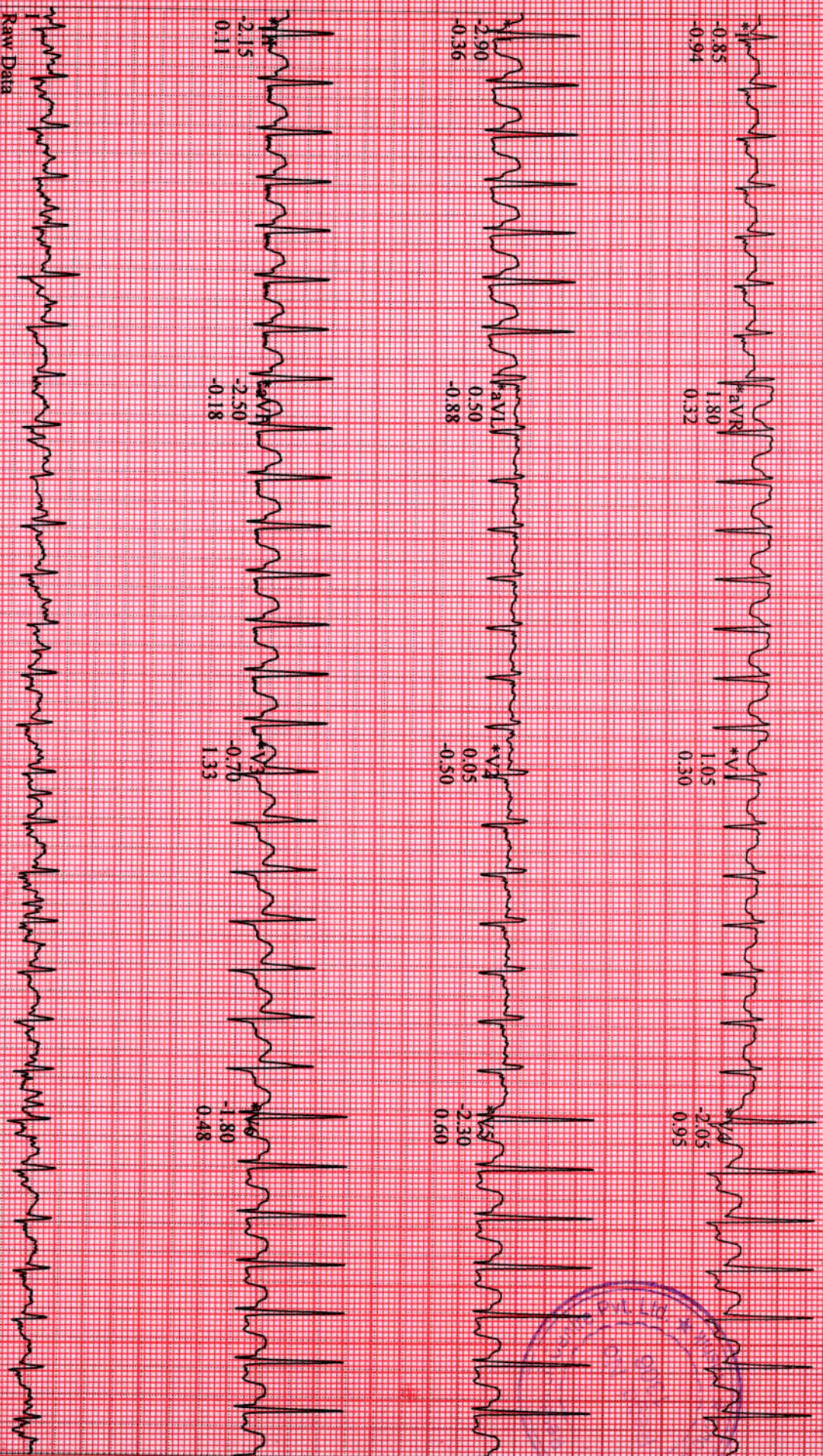

Raw Data

GE CASE V6:73 (2)

25 mm/s 10 mm/mV 50Hz 0.01Hz FRF+ HR(V6,V4)

*Computer Synthesized Rhythms

Start of Test: 1:14:42pm

BHADANE, TUSHAR DEVRAO

Patient ID 230200496

02/25/2023

1:23:40pm

12-Lead Report

RECOVERY

#1

00:50

BRUCE

0.0 mph

0.0%

Magnum Heart Institute

Measured at 60ms Post J (10mm/mV)
Auto Points

4056-1SC

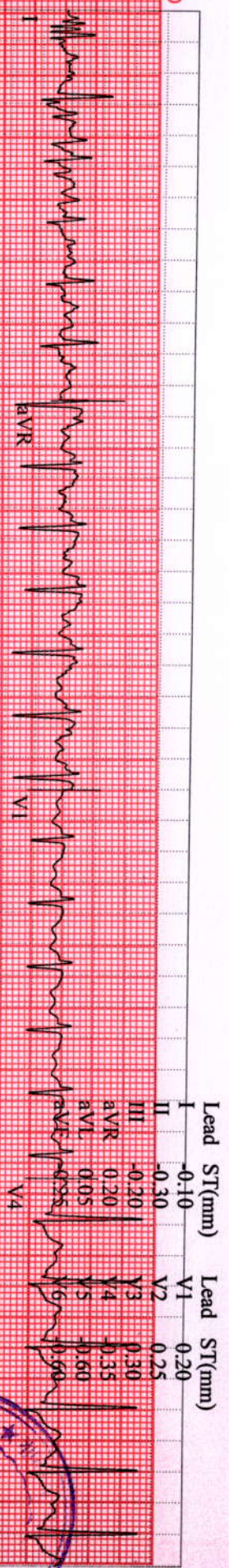

GE CASE V6:73 (2)
25 mm/s 10 mm/mV 50Hz 0.01Hz FRF+ HR(V6,V4)

Start of Test: 1:14:42pm

Measured at 60ms Post J (10mm/mV)
Auto Points

4056-1SC

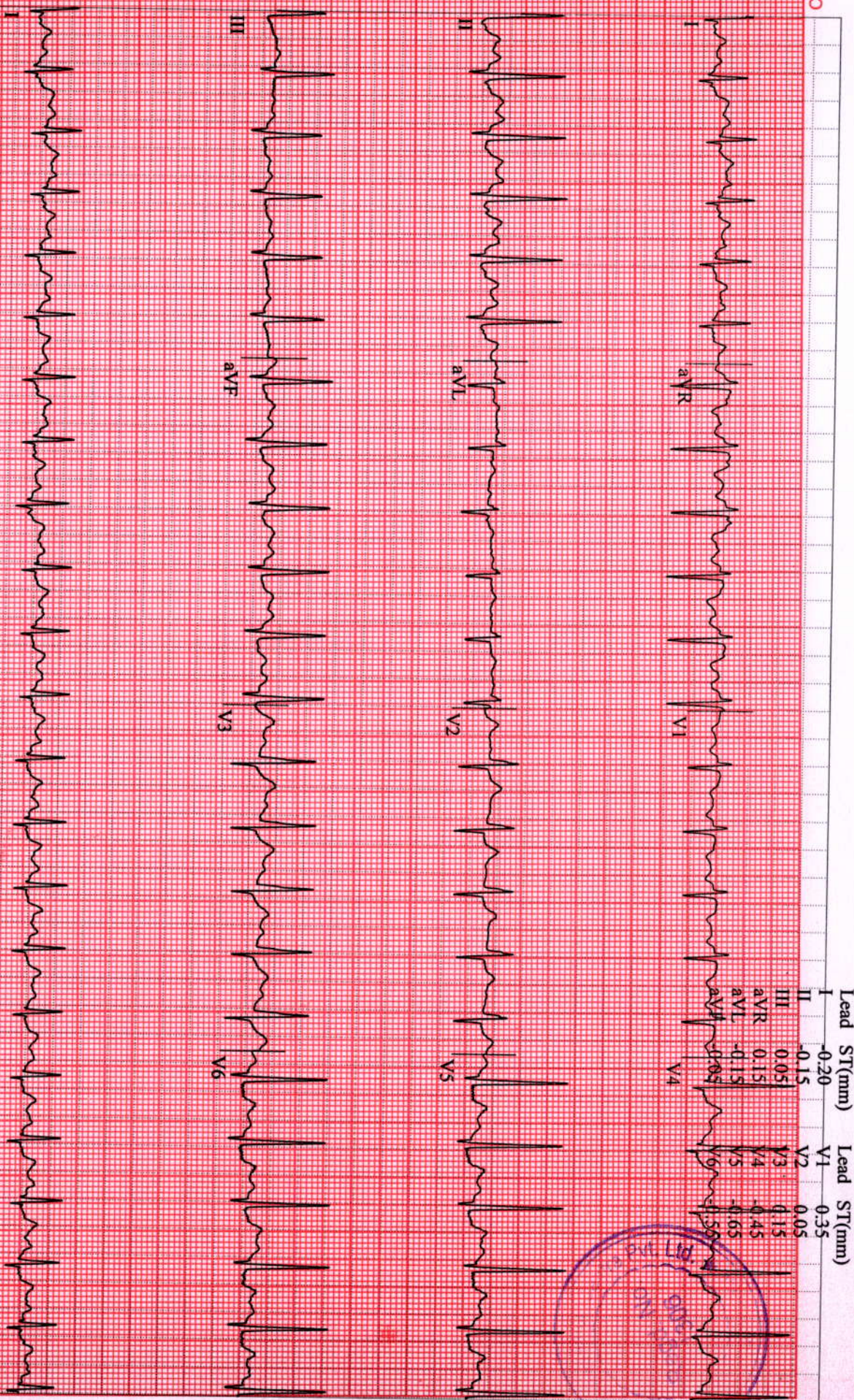

GE CASE V6.73 (2)

25 mm/s 10 mm/mV 50Hz 0.01Hz FRF+ HR(V6,V4)

Start of Test: 1:14:42pm

Measured at 60ms Post J (10mm/mV)
Auto Points

4056-1SC

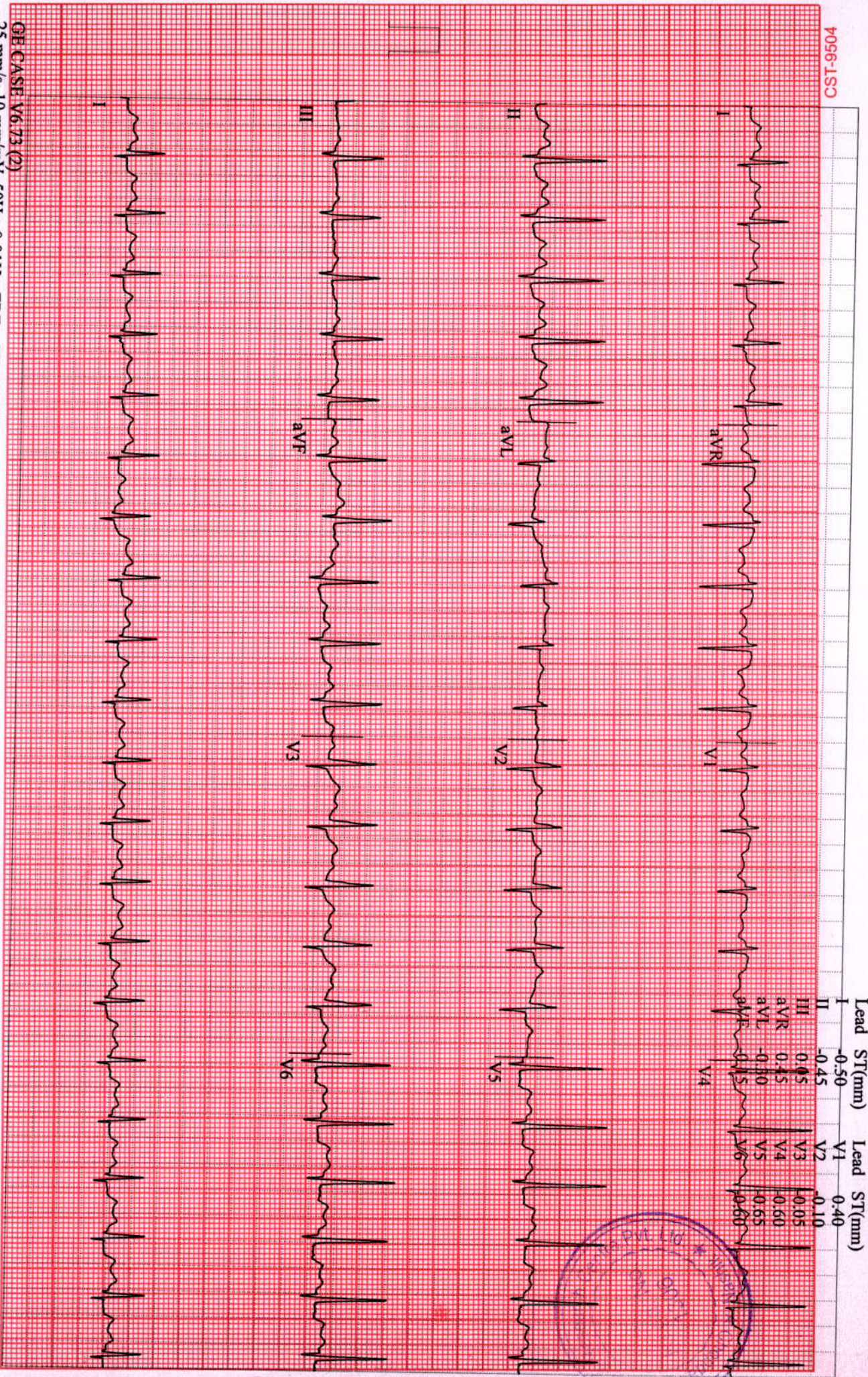

GE CASE: V6.73 (2)

25 mm/s 10 mm/mV 50Hz 0.01Hz FR+ HR(V6,V4)

Start of Test: 1:14:42pm

BHADANE, TUSHAR DEVRAO
 Patient ID 230200496
 02/25/2023
 1:26:40pm

12-Lead Report
 127 bpm
 RECOVERY #1
 03:50

BRUCE
 0.0 mph
 0.0 %

Magnum Heart Institute
 Measured at 60ms Post J (10mm/mV)
 Auto Points

4056-1SC

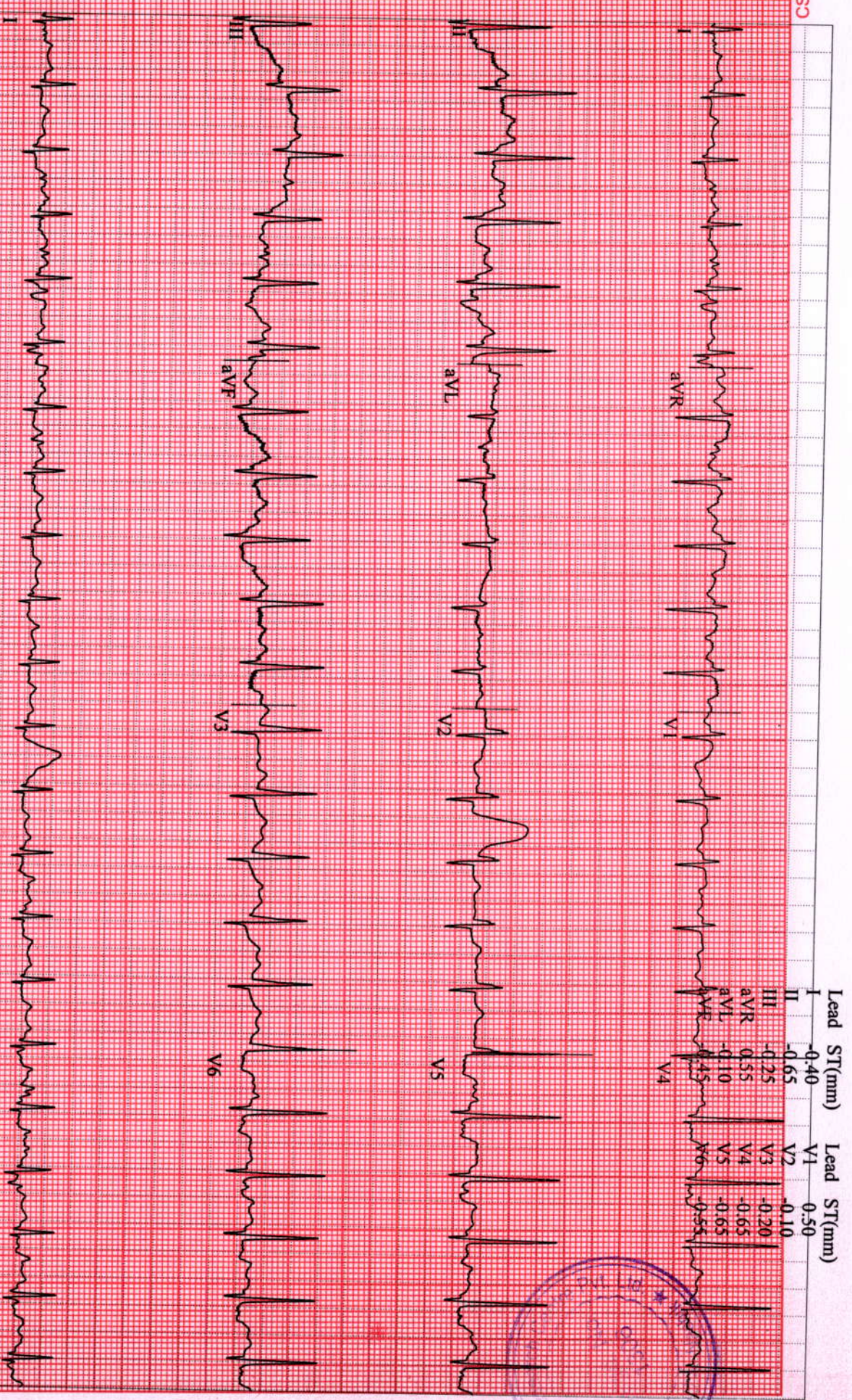

Lead	ST(mm)	Lead	ST(mm)
I	-0.40	V1	0.50
II	-0.65	V2	-0.10
III	-0.25	V3	-0.20
aVR	0.55	V4	-0.65
aVL	-0.10	V5	-0.65
aVF	0.45	V6	-0.55
V4			

GE CASE V6.73 (2)
 25 mm/s 10 mm/mV 50Hz 0.01Hz FRF+ HR(V6,V4)

Start of Test: 1:14:42pm

BHADANE, TUSHAR DEVRAO

Patient ID 230200496

02/25/2023

1:27:24pm

12-Lead Report

RECOVERY

#1

04:32

BRUCE

0.0 mph

0.0 %

Magnum Heart Institute

Measured at 60ms Post J (10mm/mV)
Auto Points

4056-1SC

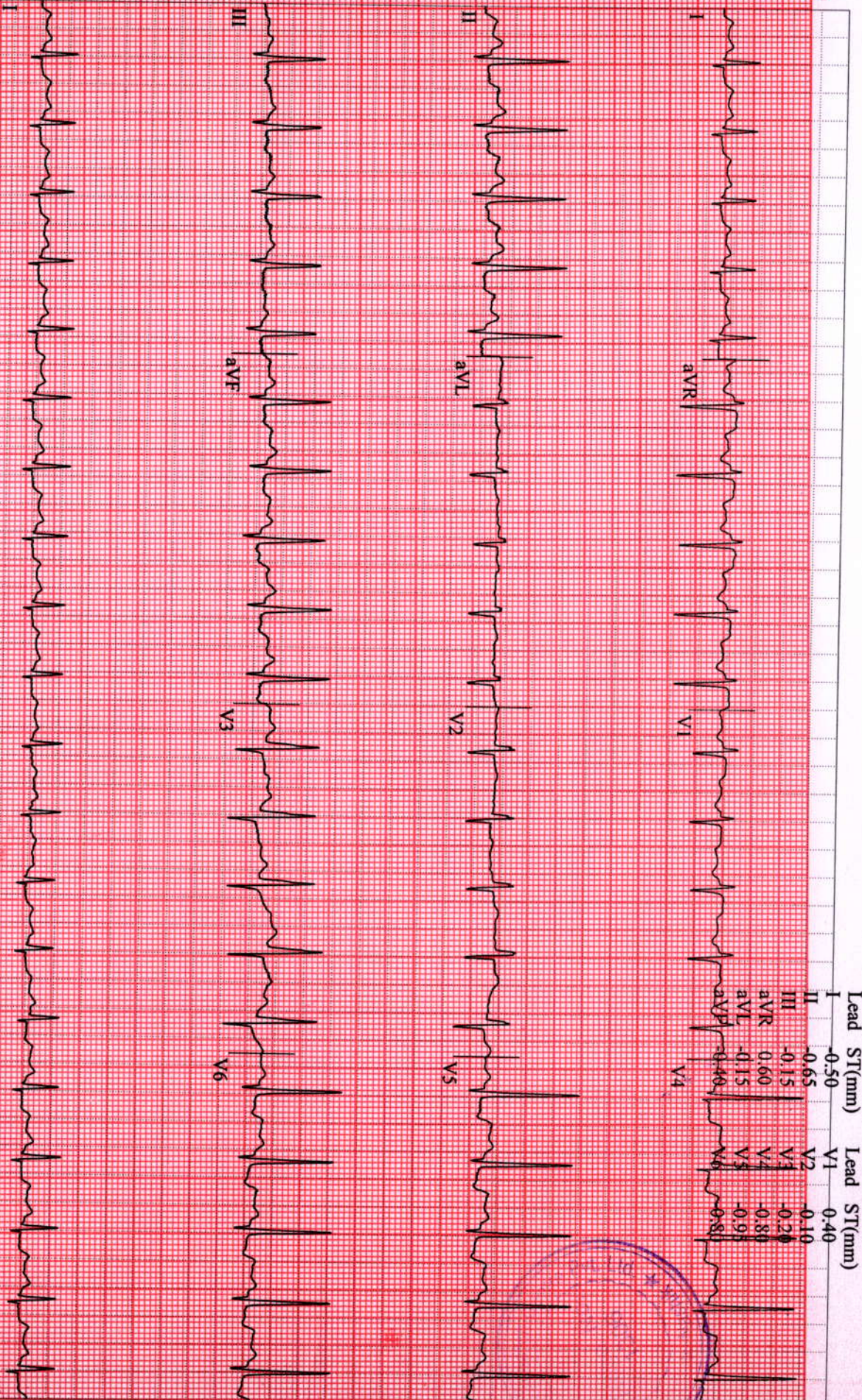

GE CASE V6:73 (2)

25 mm/s 10 mm/mV 50Hz 0.01Hz FRF+ HR(V6,V4)

Start of Test: 1:14:42pm