

2207003550



10200000259986
: Ms Beauty Singh
: Female, 30y 2m
: H No- C105, Godrej E-city, Bengaluru,
Bangalore Urban, Karnataka, India,
560100
: OP-001
: OP, New Visit
: 8424045327

Date : 23/07/2022 03:00 PM
Department : FAMILY MEDICINE
Consultant : Dr.Santosh K M
Ref. Hospital :-
Ref. Doctor :-
Sponsor Name : ARCOFEMI HEALTHCARE LIMITED

99/75 mmHg
155 cms

Heart Rate(bpm) : 74 bpm
Weight (kg) : 59 kg
Fall Score :
Temp (*F) :
BMI :
Pain Score :

COMPLAINTS AND HPI

Sr Anolecystidom 2017
- P.L.I LAB Oct 2020
elo ↑ Urinary urgency
since 2020

PHYSICAL EXAMINATION

: Known/Unknown
: Cachectic/ Thin Built/ Average Built/ Obese/ Normal
: Negative/ Unknown
: Normal/Any Psychological Problem

Labels :

UTI → Urin Cls
awantid
ECG: mid MR

Review with report

[Signature]

ID: 10200000259986
Name: BEAUTY SINGH
Age: 30 Years
Gender: Female

23-07-2022 11:03:00 AM

Vent. Rate	66 bpm
PR Interval	148 ms
QRS Duration	66 ms
QT/QTc Interval	392/403 ms
P/QRS/T Axes	24/43/49 deg

Dr: Hodges

DEROCORTO MADE IN ITALY

71.824

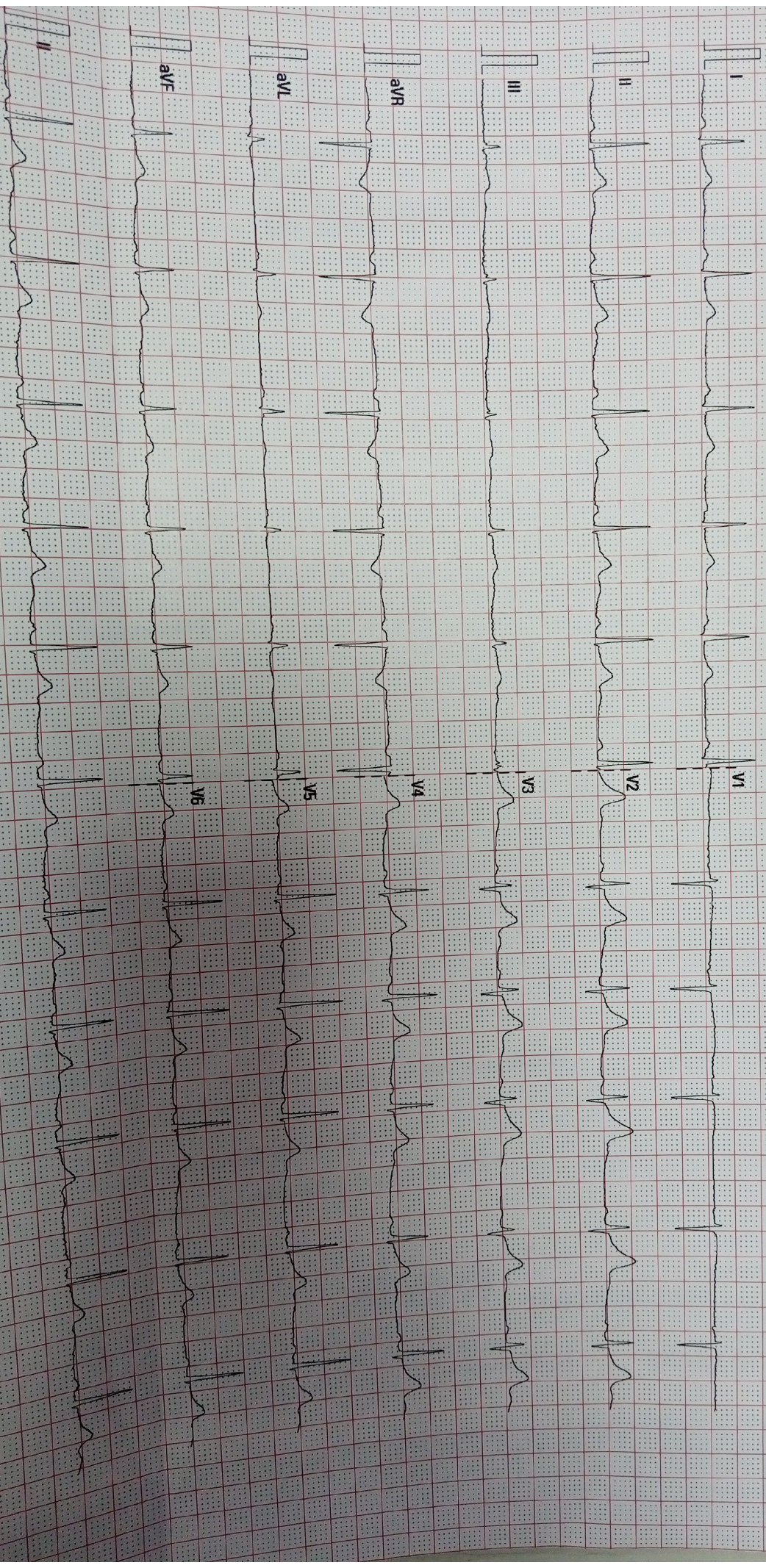

NH Narayana Health city

02.10.00/28.4.1

SN FN-49001058

ADULT TRANS-THORACIC ECHO REPORT

PATIENT NAME : Ms Beauty Singh
GENDER/AGE : Female, 30 Years
LOCATION : ASPA (R-3)

PATIENT MRN : 10200000259986
PROCEDURE DATE : 23/07/2022 01:11 PM
REQUESTED BY : Dr.Santosh K M



INDICATIONS : ASYMPTOMATIC
CLINICAL DIAGNOSIS : HEALTH CHECK
PREVIOUS ECHO REPORT : NO REPORTS AVAILABLE
VITAL PARAMETERS : HR (BPM) :77, SINUS RHYTHM, BP (MMHG) : 99/75, SO2 : 97%

IMPRESSION

- NORMAL CHAMBER DIMENSIONS
- NO RWMA
- MR - MILD
- NORMAL PA PRESSURE
- NORMAL RV AND LV FUNCTION
- LVEF - 55 TO 60%

FINDINGS

CHAMBERS

LEFT ATRIUM : NORMAL SIZED
AP DIAMETER(MM): 33

RIGHT ATRIUM : NORMAL SIZED
MINOR AXIS A4CV(MM) : 27

LEFT VENTRICLE : NORMAL SIZED, NORMAL LV FILLING PRESSURE, NORMAL LV FUNCTION.
LVIDD(MM) : 37 IVSD(MM) : 10 EDV(ML) : 57
LVIDS(MM) : 25 LVPWD(MM) : 9 ESV(ML) : 22
E/A RATIO : 1.0 E/E'(AVERAGE) : 10 LVEF(%) : 55 - 60

RIGHT VENTRICLE : NORMAL SIZE AND THICKNESS WITH NORMAL FUNCTION
MINOR AXIS A4CV(MM): 22, TAPSE(MM): 18

LVOT/RVOT : NORMAL
RWMA : NO RWMA

VALVES

MITRAL : REDUNDANT CHORDAE, MR - MILD
AORTIC : NORMAL, PG - 4 MMHG
TRICUSPID : NORMAL, TR - TRIVIAL, TR PV - 2.1 M/S.
PULMONARY : NORMAL, PG - 3 MMHG

SEPTAE

IAS : INTACT
IVS : INTACT

ARTERIES AND VEINS

AORTA : NORMAL, LEFT AORTIC ARCH. AORTIC ANNULUS - 18 MM, ASCENDING AORTA - 26 MM.



MS BEAUTY SINGH (10200000259986)

PA : NORMAL SIZED, PAT - 145 MS, PASP - 21 MMHG, NORMAL PA PRESSURE
IVC : IVC - 11 MM, NORMAL SIZED & COLLAPSIBILITY > 50 %. RAP - 3 MMHG, NORMAL.
SVC & CS : NORMAL
PULMONARY VEINS : NORMAL
PERICARDIUM : NORMAL PERICARDIAL THICKNESS. NO EFFUSION
INTRACARDIAC MASS : NO TUMOUR, THROMBUS OR VEGETATION SEEN
OTHERS : -

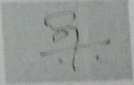

DR. SATISH CHANDRA G
SENIOR CONSULTANT



GAYATHRI S
CARDIAC SONOGRAPHER

23/07/2022 01:11 PM

PREPARED BY
GENERATED BY

: BHAVYA JYOTHI A(363471)
: BHAVYA JYOTHI A(363471)

PREPARED ON
GENERATED ON

: 23/07/2022 01:15 PM
: 23/07/2022 01:15 PM

Patient Name : Ms. Beauty Singh MRN : 1020000259986
Age : 30 Years Sex : Female
Referring Doctor : EHC Date : 23.07.2022

ULTRASOUND ABDOMEN AND PELVIS

FINDINGS:

Liver is normal in size and echopattern. No intra or extra hepatic biliary duct dilatation. No focal lesions.

Portal vein is normal in course and caliber. Hepatic veins and their confluence draining into the IVC appear normal. **CBD** is not dilated.

Gallbladder is surgically absent.

Pancreas to the extent visualized, appears normal in size, contour and echogenicity.

Spleen is normal in size, shape, contour and echopattern. No evidence of mass or focal lesions.

Right Kidney is normal in size, position, shape and echopattern. Corticomedullary differentiation is maintained. No evidence of calculi or hydronephrosis.

Left Kidney is normal in size, position, shape and echopattern. Corticomedullary differentiation is maintained. No evidence of calculi or hydronephrosis.

Retroperitoneum – Obscured by bowel gas.

Urinary Bladder is well distended. Wall thickness is normal. No evidence of calculi, mass or mural lesion.

Uterus is anteverted and normal in size, measures 8.8 x 4.9 x 3.1 cm. Myometrial and endometrial echoes are normal. **Endometrium** measures 10.3 mm. Endometrial cavity is empty.

Both ovaries are normal in size and echopattern.

Right ovary: measures 2.5 x 1.8 cm. **Left ovary:** measures 2.0 x 2.0 cm.

Both adnexa: No mass is seen.

There is no ascites.

IMPRESSION:

S/p cholecystectomy.

- No significant abnormality detected.



Dr. Sudeshna Sharma
Resident

Typed by Sreedevi.

Mazumdar Shaw Medical Center

(A Unit of Narayana Hrudayalaya Limited) CIN: L85110KA2000PLC027497

Registered Office: 258/A, Bommasandra Industrial Area, Anekal Taluk, Bangalore 560099

Hospital Address: NH Health City, 258/A, Bommasandra Industrial Area, Anekal Taluk, Bangalore 560099

Tel +91 80 712 22222 | Email: info.msmc@narayanahealth.org | www.narayanahealth.org



Appointments
1800-309-0309 (Toll Free)

Emergencies
97384 97384

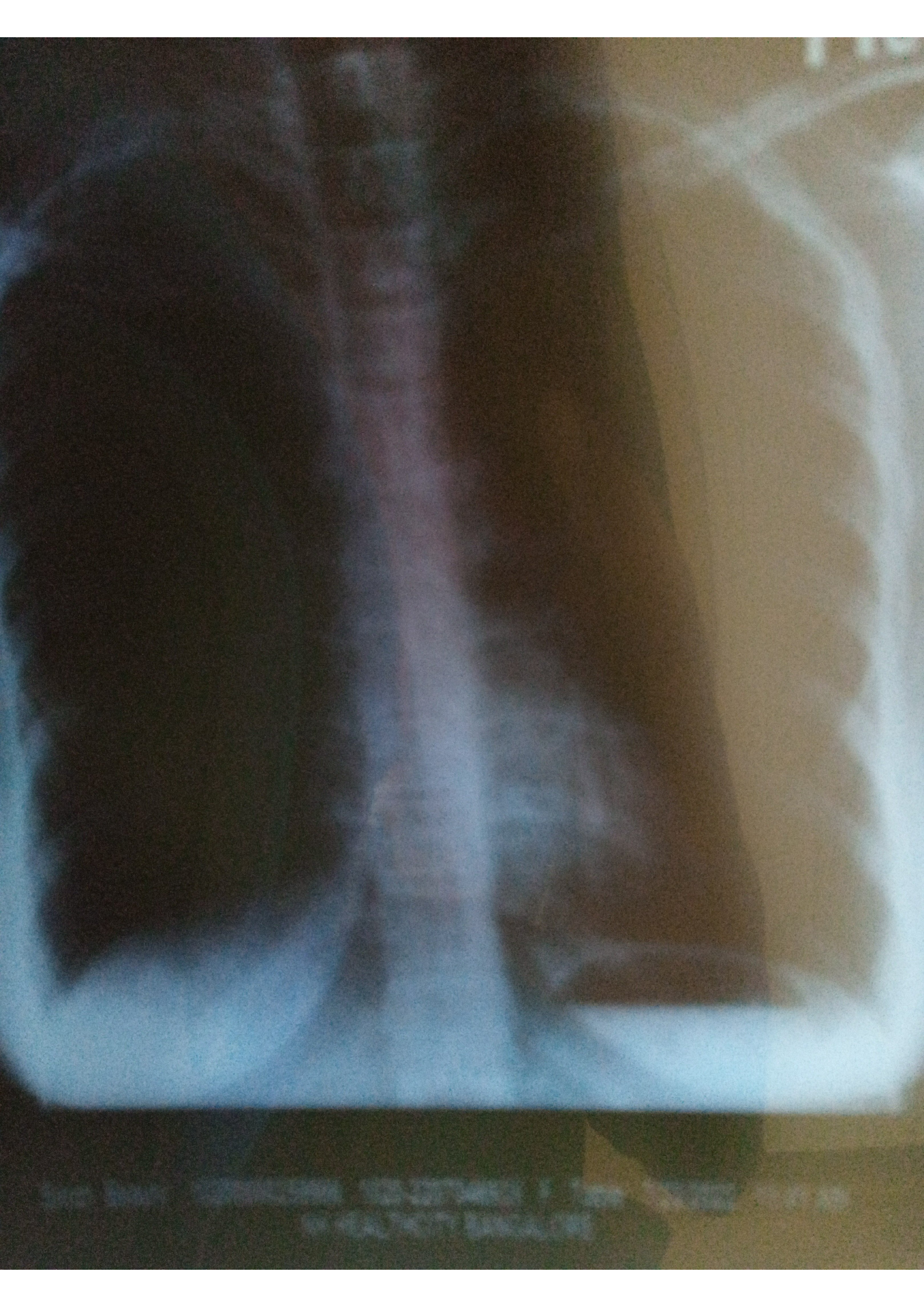

DEPARTMENT OF LABORATORY MEDICINE

MRN	: 1020000259986	Department	: MEDICAL ADMINISTRATION
Name	: Ms Beauty Singh	Specimen	: SERUM
Age / Sex	: 30 Year(s) / Female	Visit Type	: OP
Sample No	: I02207230162	Collected On	: 23/07/2022 09:18 AM
Consulting DR	: Dr.Santosh K M	Referred DR	: Dr.Santosh K M
Patient Address	: H No- C105, Godrej E- city Bangalore Urban Bengaluru Karnataka,India	Received On	: 23/07/2022 09:35 AM
		Reported On	: 23/07/2022 12:05 PM
		Report Type	: Final

BIOCHEMISTRY

Test	Result	Unit	Biological Reference Interval
BLOOD UREA NITROGEN (BUN) - Endpoint/Colorimetric – Urease	9	mg/dL	7.0-17.0
FASTING BLOOD SUGAR (FBS) - Colorimetric - Glucose Oxidase peroxidase	93	mg/dL	Normal: 70-99 Pre-diabetes: 100-125 Diabetes: >= 126 ADA standards 2020
URIC ACID - Colorimetric - Uricase,Peroxidase	3.3	mg/dL	2.50-6.20

Requested. Kindly correlate with clinical findings.



Mrs. Latha B S. M.Sc., M.Phil.
Consultant Biochemist

These tests are auto-approved



DEPARTMENT OF LABORATORY MEDICINE

MRN	: 10200000259986	Department	: MEDICAL ADMINISTRATION
Name	: Ms Beauty Singh	Specimen	: PLASMA
Age / Sex	: 30 Year(s) / Female	Visit Type	: OP
Sample No	: I02207230221	Collected On	: 23/07/2022 01:32 PM
Consulting DR	: Dr.Santosh K M	Referred DR	: Dr.Santosh K M
Patient Address	: H No- C105, Godrej E- city Bangalore Urban Bengaluru Karnataka,India	Received On	: 23/07/2022 02:16 PM
		Reported On	: 23/07/2022 03:01 PM
		Report Type	: Final

Test	Result	Unit	Biological Reference Interval
POST PRANDIAL BLOOD SUGAR (PPBS) - Colorimetric - Glucose Oxidase peroxidase	87	mg/dL	Normal: 70-139 Pre-diabetes: 140-199 Diabetes: >= 200 ADA standards 2020

Requested. Kindly correlate with clinical findings.



Mrs. Latha B S. M.Sc., M.Phil.
Consultant Biochemist

These tests are auto-approved



Narayana Hrudayalaya Limited

NH Health City, No. 258/A, Bommasandra Industrial Area
Hosur Road, Bangalore 560 099 Tel: 080 71222222 Fax: 080 2783 2648
CIN : U85110KA2000PLC027497, Web: narayanahealth.org

DEPARTMENT OF LABORATORY MEDICINE

MRN	: 1020000259986	Department	: MEDICAL ADMINISTRATION
Name	: Ms Beauty Singh	Specimen	: WHOLE BLOOD
Age / Sex	: 30 Year(s) / Female	Visit Type	: OP
Sample No	: I02207230163	Collected On	: 23/07/2022 09:18 AM
Consulting DR	: Dr.Santosh K M	Referred DR	: Dr.Santosh K M
Patient Address	: H No- C105, Godrej E- city Bangalore Urban Bengaluru Karnataka,India	Received On	: 23/07/2022 09:35 AM
		Reported On	: 23/07/2022 02:08 PM
		Report Type	: Final

Test	Result	Unit	Biological Reference Interval
HbA1c			
HbA1c - (HPLC NGSP Certified)	5.5	%	Normal: 4.0-5.6 Prediabetes: 5.7-6.4 Diabetes: \geq 6.5 ADA standards 2020
Estimated Average Glucose	111.15	.	

Report relates to sample tested. Kindly correlate with clinical findings.

Page 3 / 15



Mrs. Latha B S. M.Sc., M.Phil,
Consultant Biochemist



DEPARTMENT OF LABORATORY MEDICINE

MRN	: 10200000259986	Department	: MEDICAL ADMINISTRATION
Name	: Ms Beauty Singh	Specimen	: SERUM
Age / Sex	: 30 Year(s) / Female	Visit Type	: OP
Sample No	: I02207230162	Collected On	: 23/07/2022 09:18 AM
Consulting DR	: Dr.Santosh K M	Referred DR	: Dr.Santosh K M
Patient Address	: H No- C105, Godrej E- city Bangalore Urban Bengaluru Karnataka,India	Received On	: 23/07/2022 09:35 AM
		Reported On	: 23/07/2022 12:05 PM
		Report Type	: Final

Test	Result	Unit	Biological Reference Interval
LIPID PROFILE (CHOL,TRIG,HDL,LDL,VLDL)			
CHOLESTEROL TOTAL - Colorimetric - Cholesterol Oxidase	180	mg/dL	Desirable: < 200 Borderline High: 200-239 High: > 240
TRIGLYCERIDES - LPL/GK	122	mg/dL	Normal: < 150 Borderline: 150-199 High: 200-499 Very High: > 500
HDL CHOLESTROL (HDLC) - Colorimetric: Non HDL precipitation phosphotungstic acid method	60	mg/dL	40-60
NON-HDL CHOLESTEROL	120.00	mg/dl	Desirable: < 130 Above Desirable: 130-159 Borderline High: 160-189 High: 190-219 Very High: >= 220
LDL CHOLESTEROL - Colorimetric Method	102 H	mg/dL	Optimal: < 100 Near to above optimal: 100-129 Borderline High: 130-159 High: 160-189 Very High: > 190
VLDL CHOLESTEROL - Calculated	24.40	mg/dL	0-40
CHOLESTEROL /HDL RATIO - Calculated	3.00		0.0-5.0

Please correlate with clinical findings.

Mrs. Latha B S. M.Sc., M.Phil.
Consultant Biochemist

These tests are auto-approved



DEPARTMENT OF LABORATORY MEDICINE

MRN	: 10200000259986	Department	: MEDICAL ADMINISTRATION
Name	: Ms Beauty Singh	Specimen	: SERUM
Age / Sex	: 30 Year(s) / Female	Visit Type	: OP
Sample No	: I02207230162	Collected On	: 23/07/2022 09:18 AM
Consulting DR	: Dr.Santosh K M	Referred DR	: Dr.Santosh K M
Patient Address	: H No- C105, Godrej E- city Bangalore Urban Bengaluru Karnataka,India	Received On	: 23/07/2022 09:35 AM
		Reported On	: 23/07/2022 12:05 PM
		Report Type	: Final

Test	Result	Unit	Biological Reference Interval
LIVER FUNCTION TEST(LFT)			
BILIRUBIN TOTAL - Colorimetric -Diazo Method	0.34	mg/dL	0.2-1.3
CONJUGATED BILIRUBIN (DIRECT) - Dual Wavelength - Reflectance Spectrophotometry	0.10	mg/dL	0-0.4
UNCONJUGATED BILIRUBIN (INDIRECT) - Calculated	0.24	mg/dl	0.0-1.1
TOTAL PROTEIN - Colorimetric - Biuret Method	7.30	gm/dL	6.3-8.2
SERUM ALBUMIN - Colorimetric - Bromo-Cresol Green	4.30	gm/dL	3.5-5.0
SERUM GLOBULIN - Calculated	3.00	gm/dL	2.0-3.5
ALBUMIN TO GLOBULIN (A/G)RATIO - ALBUMIN TO GLOBULIN (A/G)RATIO - Calculated	1.43		1.0-2.1
SGOT (AST) - Multipoint-Rate with P-5-P (pyridoxal-5-phosphate)	25	U/L	14-36
SGPT (ALT) - Multipoint-Rate with P-5-P (pyridoxal-5-phosphate)	21	U/L	< 35
ALKALINE PHOSPHATASE (ALP) - Multipoint-Rate - p-nitro phenyl Phosphate, AMP buffer	80	U/L	38-126
GAMMA GLUTAMYL TRANSFERASE (GGT) - Multipoint Rate - L-γ-glutamyl-p-nitroanilide (Szasz Method)	22	U/L	12-43

Notes : Indirect Bilirubin result is a calculated parameter (Indirect Bilirubin = Total Bilirubin - Direct Bilirubin). Indirect bilirubin result includes the delta bilirubin fraction also. Delta Bilirubin is the bilirubin which is covalently bound to albumin. Delta Bilirubin is not expected to be present in healthy adults or neonates.



Mrs. Latha B S. M.Sc., M.Phil.
Consultant Biochemist

These tests are auto-approved



Narayana Hrudayalaya Limited

NH Health City, No. 258/A, Bommasandra Industrial Area
Hosur Road, Bangalore 560 099 Tel: 080 71222222 Fax: 080 2783 2648
CIN : U85110KA2000PLC027497, Web: narayanahealth.org

DEPARTMENT OF LABORATORY MEDICINE

MRN	: 10200000259986	Department	: MEDICAL ADMINISTRATION
Name	: Ms Beauty Singh	Specimen	: SERUM
Age / Sex	: 30 Year(s) / Female	Visit Type	: OP
Sample No	: I02207230162	Collected On	: 23/07/2022 09:18 AM
Consulting DR	: Dr.Santosh K M	Referred DR	: Dr.Santosh K M
Patient Address	: H No- C105, Godrej E- city Bangalore Urban Bengaluru Karnataka,India	Received On	: 23/07/2022 09:35 AM
		Reported On	: 23/07/2022 12:05 PM
		Report Type	: Final

Test	Result	Unit	Biological Reference Interval
SERUM CREATININE			
Serum Creatinine - Enzymatic Two point rate - creatinine Amidohydrolase	0.57	mg/dl	0.52-1.04
eGFR - Calculated	124.01	mL/min/1.73 m ²	Indicative of renal impairment : < 60 Note:eGFR is inaccurate for Hemodynamically unstable patients eGFR is not applicable for less than 18 years of age.

Requested. Kindly correlate with clinical findings.



Mrs. Latha B S. M.Sc., M.Phil.
Consultant Biochemist

These tests are auto-approved



DEPARTMENT OF LABORATORY MEDICINE

MRN	: 10200000259986	Department	: MEDICAL ADMINISTRATION
Name	: Ms Beauty Singh	Specimen	: SERUM
Age / Sex	: 30 Year(s) / Female	Visit Type	: OP
Sample No	: I02207230162	Collected On	: 23/07/2022 09:18 AM
Consulting DR	: Dr.Santosh K M	Referred DR	: Dr.Santosh K M
Patient Address	: H No- C105, Godrej E- city Bangalore Urban Bengaluru Karnataka,India	Received On	: 23/07/2022 09:35 AM
		Reported On	: 23/07/2022 12:05 PM
		Report Type	: Final

Test	Result	Unit	Biological Reference Interval
THYROID PROFILE (T3, T4, TSH) Enhanced chemiluminescence			
TRI IODO THYRONINE (T3)	1.52	ng/mL	0.97-1.69
THYROXINE (T4)	8.0	µg/dl	5.53-11.0
TSH (THYROID STIMULATING HORMONE)	2.516	µIU/mL	0.400-4.049 1st Trimester 0.129-3.120 2nd Trimester 0.274-2.652 3rd Trimester 0.312-2.947

Report relates to sample tested. Kindly correlate with clinical findings.

Page 7 / 15





Mrs. Latha B S. M.Sc., M.Phil,
Consultant Biochemist





DEPARTMENT OF LABORATORY MEDICINE

MRN	: 1020000259986	Department	: MEDICAL ADMINISTRATION
Name	: Ms Beauty Singh	Specimen	: WHOLE BLOOD
Age / Sex	: 30 Year(s) / Female	Visit Type	: OP
Sample No	: II2207230001	Collected On	: 23/07/2022 09:18 AM
Consulting DR	: Dr.Santosh K M	Referred DR	: Dr.Santosh K M
Patient Address	: H No- C105, Godrej E- city Bangalore Urban Bengaluru Karnataka,India	Received On	: 23/07/2022 10:17 AM
		Reported On	: 23/07/2022 12:39 PM
		Report Type	: Final

BLOOD BANK

Test	Result	Unit	Biological Reference Interval
BLOOD GROUP & RH TYPING			
Blood Group	O		
Rh Typing	POS		

Dr. Prathip Kumar B.R.

Dr. Prathip Kumar B RCONSULTANT



DEPARTMENT OF LABORATORY MEDICINE

MRN : 10200000259986 **Department** : MEDICAL ADMINISTRATION
Name : Ms Beauty Singh **Specimen** : URINE
Age / Sex : 30 Year(s) / Female **Visit Type** : OP
Sample No : I62207230074 **Collected On** : 23/07/2022 09:18 AM
Consulting DR : Dr.Santosh K M **Referred DR** : Dr.Santosh K M
Patient Address : H No- C105, Godrej E- city Bangalore **Received On** : 23/07/2022 10:19 AM
Urban Bengaluru Karnataka,India **Reported On** : 23/07/2022 10:40 AM
Report Type : Final

CLINICAL PATHOLOGY

Test	Result	Unit	Biological Reference Interval
URINE FOR SUGAR (FASTING)	Negative		

Report relates to sample tested. Kindly correlate with clinical findings.





Dr. Deepak M B
Consultant
PDF,MD Haematology



DEPARTMENT OF LABORATORY MEDICINE

MRN	: 10200000259986	Department	: MEDICAL ADMINISTRATION
Name	: Ms Beauty Singh	Specimen	: URINE
Age / Sex	: 30 Year(s) / Female	Visit Type	: OP
Sample No	: I62207230075	Collected On	: 23/07/2022 09:18 AM
Consulting DR	: Dr.Santosh K M	Referred DR	: Dr.Santosh K M
Patient Address	: H No- C105, Godrej E- city Bangalore Urban Bengaluru Karnataka,India	Received On	: 23/07/2022 10:18 AM
		Reported On	: 23/07/2022 10:40 AM
		Report Type	: Final

Test	Result	Unit	Biological Reference Interval
URINE FOR SUGAR (POST PRANDIAL)	Negative		

Report relates to sample tested. Kindly correlate with clinical findings.





Dr. Deepak M B
Consultant
PDF,MD Haematology



DEPARTMENT OF LABORATORY MEDICINE

MRN : 10200000259986	Department : MEDICAL ADMINISTRATION
Name : Ms Beauty Singh	Specimen : URINE
Age / Sex : 30 Year(s) / Female	Visit Type : OP
Sample No : I62207230074	Collected On : 23/07/2022 09:18 AM
Consulting DR : Dr.Santosh K M	Referred DR : Dr.Santosh K M
Patient Address : H No- C105, Godrej E- city Bangalore Urban Bengaluru Karnataka,India	Received On : 23/07/2022 10:19 AM
	Reported On : 23/07/2022 10:40 AM
	Report Type : Final

Test	Result	Unit	Biological Reference Interval
URINE ROUTINE & MICROSCOPY			
PHYSICAL EXAMINATION(Manual Method)			
Volume	30	ml	
Colour	Pale yellow		
Appearance	Slight Turbid		
Sp. Gravity - Automated	1.030		1.002-1.03
CHEMICAL EXAMINATION(Automated Dipstick Method)			
pH(REACTION) - pH indicator method	Negative L		4.8-7.5
Protein ,Error of indicators	Negative		
Urine Glucose - GOD/POD	Negative	.	
Ketone Bodies ,Rothers's principle	Negative		
Bile Salts ,Diazo reaction	Negative		
Bile Pigment (Bilirubin) ,Diazo reaction	Negative		
Urobilinogen ,Modified Ehrlich's reaction	Normal		
Blood Urine ,Peroxidase reaction	Negative		
Urine Leucocyte Esterase ,Esterase reaction with pyrrole compound	present ++		
Nitrite ,Reaction with diazonium compound	Negative		
MICROSCOPIC EXAMINATION			

Report relates to sample tested only for the indicated analytes.

Dr. Deepak M B
Consultant
PDF,MD Haematology



DEPARTMENT OF LABORATORY MEDICINE

MRN : 10200000259986 **Department** : MEDICAL ADMINISTRATION
Name : Ms Beauty Singh **Specimen** : URINE
Age / Sex : 30 Year(s) / Female **Visit Type** : OP
Sample No : I62207230074 **Collected On** : 23/07/2022 09:18 AM
Consulting DR : Dr.Santosh K M **Referred DR** : Dr.Santosh K M
Patient Address : H No- C105, Godrej E- city Bangalore **Received On** : 23/07/2022 10:19 AM
Urban Bengaluru Karnataka,India **Reported On** : 23/07/2022 10:40 AM
Report Type : Final

Test	Result	Unit	Biological Reference Interval
Pus Cells	6-8/hpf	/HPF	0-2
Epithelial Cells	16-18/hpf L	/HPF	2-3

Report relates to sample tested. Kindly correlate with clinical findings.





Dr. Deepak M B
Consultant
PDF,MD Haematology



DEPARTMENT OF LABORATORY MEDICINE

MRN	: 10200000259986	Department	: MEDICAL ADMINISTRATION
Name	: Ms Beauty Singh	Specimen	: WHOLE BLOOD ESR
Age / Sex	: 30 Year(s) / Female	Visit Type	: OP
Sample No	: I32207230079	Collected On	: 23/07/2022 09:18 AM
Consulting DR	: Dr.Santosh K M	Referred DR	: Dr.Santosh K M
Patient Address	: H No- C105, Godrej E- city Bangalore Urban Bengaluru Karnataka,India	Received On	: 23/07/2022 09:35 AM
		Reported On	: 23/07/2022 11:21 AM
		Report Type	: Final

HAEMATOLOGY

Test	Result	Unit	Biological Reference Interval
ERYTHROCYTE SEDIMENTATION RATE (ESR) - Westergren Method	<u>24.00</u> H	mm/hr	0-12

Report relates to sample tested. Kindly correlate with clinical findings.





Dr. Deepak M B
Consultant
PDF,MD Haematology



DEPARTMENT OF LABORATORY MEDICINE

MRN	: 10200000259986	Department	: MEDICAL ADMINISTRATION
Name	: Ms Beauty Singh	Specimen	: WHOLE BLOOD
Age / Sex	: 30 Year(s) / Female	Visit Type	: OP
Sample No	: I32207230080	Collected On	: 23/07/2022 09:18 AM
Consulting DR	: Dr.Santosh K M	Referred DR	: Dr.Santosh K M
Patient Address	: H No- C105, Godrej E- city Bangalore Urban Bengaluru Karnataka,India	Received On	: 23/07/2022 09:35 AM
		Reported On	: 23/07/2022 10:23 AM
		Report Type	: Final

Test	Result	Unit	Biological Reference Interval
COMPLETE BLOOD COUNT (CBC)			
HAEMOGLOBIN (Hb%) - Photometric Measurement	12.60	g/dL	12.0-15.0
RED BLOOD CELL COUNT - Electrical Impedance	4.51	millions/ μ L	3.8-4.8
PCV (PACKED CELL VOLUME) / HEMATOCRIT - Calculated	38.9	%	36.0-46.0
MCV (MEAN CORPUSCULAR VOLUME) - Derived	86.4	fl	80.0-100.0
MCH (MEAN CORPUSCULAR HAEMOGLOBIN) - Calculated	28.00	pg	27.0-32.0
MCHC (MEAN CORPUSCULAR HAEMOGLOBIN CONCENTRATION) - Calculated	32.40	%	31.5-34.5
RED CELL DISTRIBUTION WIDTH (RDW) - Derived	13.70	%	11.6-14.0
PLATELET COUNT - Electrical Impedance plus Microscopy	203	Thousand / μ L	150-450
TOTAL LEUKOCYTE COUNT (TLC) - Electrical Impedance	6.0	Thousand / μ L	4.0-10.0
DIFFERENTIAL COUNT (DC) VCS Technology plus Microscopy			
Neutrophils	51.7	%	40-75
Lymphocytes	36.4	%	20-40
Monocytes	7.1	%	2-10
Eosinophils	4.4	%	1-6
Basophils	0.4	%	0-2

Dr. Sudarshan Chougule
Consultant Head
MD Haematology, Flow Cytometry





DEPARTMENT OF LABORATORY MEDICINE

MRN	: 10200000259986	Department	: MEDICAL ADMINISTRATION
Name	: Ms Beauty Singh	Specimen	:
Age / Sex	: 30 Year(s) / Female	Visit Type	: OP
Sample No	:	Collected On	:
Consulting DR	: Dr.Santosh K M	Referred DR	: Dr.Santosh K M
Patient Address	: H No- C105, Godrej E- city Bangalore Urban Bengaluru Karnataka,India	Received On	:
		Reported On	:
		Report Type	:

Note:

Abnormal results are highlighted.
Results relate to the sample only.
Kindly correlate clinically.

-- End of Report --

