

Health Check up Booking Request(bobE2903),Package Code(PKG10000236),Beneficiary Code(5278)

1 message

Mediwheel <noreply@mediwheel.in>

Tue, Aug 31, 2021 at 12:30 PM

To: "hebsurhospital@gmail.com" <hebsurhospital@gmail.com>

Cc: Mediwheel CC <wellness1@mediwheel.in>, Mediwheel CC <customercare@mediwheel.in>

**Mediwheel**
...Your wellness partner

011-41195959

Email:wellness@mediwheel.in

Dear Hebsur Hospital,
City : Hubli . Location : .Deshpande Nagar,,

We have received the following request for Health Check up from

Name : MR. LAMANI SURESH VALAPPA
Age : 47
Gender : Male
Member Relations : Employee
Package Name : Bob Full Body Health Checkup Male Above 40
Package Code : PKG10000236
User Location : Karnataka,HASSAN,573201
Contact Details : 8095458134
Booking Date : 31-08-2021
Appointment Date : 02-09-2021

HEBSUR HOSPITAL
Deshpande Nagar,
HUBLI-580 029.
Ph: 0836-2355699, 4250871

Member Information			
Booked Member Name	Age	Gender	Cost(In INR)
MR. LAMANI SURESH VALAPPA	47	Male	Cashless
Total amount to be paid			Cashless

Please login to your account to confirm the same. Also you mail us for confirmation

Package Name : Bob Full Body Health Checkup Male Above 40 - Includes (40.)Tests

Tests included in this Package

Ecg, TSH, X-ray Chest, Stress Test (tmt)/ 2d Echo, Blood Sugar Postprandial, Psa(for Male), Dental Consultation, Creatinine, Serum, A:g Ratio, Blood Group, Total Cholesterol, Triglycerides, Fasting Blood Sugar, Ultrasound Whole Abdomen , Glycosylated Haemoglobin (hba1c), Hdl, Vldl, Urine Analysis, LDL, Total Protine, General Consultation, HDL/ LDL ratio, GGT(Gamma-glutamyl Transferase), Eye Check-up consultation, ALP (ALKALINE PHOSPHATASE), Uric Acid, AST/ALT Ratio, Serum Protein, CBC with ESR, Stool Analysis, Urine Sugar Fasting, Urine Sugar PP, T3, T4, Cholesterol Total / HDL Ratio, BUN, BUN/Creatinine Ratio, Bilirubin Total & Direct and Indirect, Albumin, Globulin

MEDI WHEEL HEALTH CHECKUP

Beneficiary No. 5278

Age:- 47yrs / Male

Beneficiary Name :- Mr. Lamani Suresh Valappa

Phone No. 8095458134

DATE:- 02-09-2021

Ecg, TSH, X-ray Chest, Stress Test (tmt)/ 2d Echo, Blood Sugar Postprandial, A:g Ratio, Blood Group, Total Cholesterol, Triglycerides, Fasting Blood Sugar, Ultrasound Whole Abdomen , Glycosylated Haemoglobin (hba1c), Hdl, Vldl, Urine Analysis, LDL, Total Protine, General Consultation, HDL/ LDL ratio, GGT(Gamma-glutamyl Transferase), Eye Check-up consultation, ALP (ALKALINE PHOSPHATASE), Uric Acid, AST/ALT Ratio, Serum Protein, CBC with ESR, Stool Analysis, Urine Sugar Fasting, Urine Sugar PP, T3, T4, Cholesterol Total / HDL Ratio, BUN, BUN/Creatinine Ratio, Bilirubin Total & Direct and Indirect, Albumin, Globulin,

HEBSUR HOSPITAL SEAL

HEBSUR HOSPITAL

Deshpande Nagar,

HUBLI 580 029.

Ph: 0836-2355699, 4250871

Date: 02/09 /2020

FITNESS CERTIFICATE

This is to certify that Mr. Suresh Valappa Lamani Aged 47yrs, Male was examined at our centre for Medical Fitness he does not carry any contagious disease. And he is found to be and mentally fit.

Hight	:	178
Weight	:	103
Chest	:	105 To 110
Abdomen	:	116
B. P. Reading	:	140 / 80
Pulse / Min		72 / Min

Medical Officer,

Dr. N. I. Hebsur. M.S
Hebsur Hospital,
Deshpande Nagar,
Hubli.

Dr. N. I. Hebsur
M.S.
Medical Officer,
HEBSUR HOSPITAL,
Deshpande Nagar, HUBLI-29.
Reg. No. 31764



ಭಾರತ ಸರ್ಕಾರ
Government of India



ಭಾರತೀಯ ವಿಶಿಷ್ಟ ಗುರುತು ಪ್ರಾಧಿಕಾರ
Unique Identification Authority of India

ನೋಂದಣಿ ಸಂಖ್ಯೆ Enrolment No.: 2007/12534/57677

Download Date: 20/11/2019

To
ಸುರೇಶ್ ವಾಲಪ್ಪ ಲಮಾನಿ(ಚವಾಣ)
Suresh Valappa Lamani (Chavan)
C/O. U.B.HOSMANI
NAVANAGAR
GURUBHAVAN NEAR
Shiggaon
Shiggaon
Haveri Karnataka - 581205
9900224606

Issue Date: 27/12/2013

Signature Not Verified
Digitally signed by Suresh Valappa Lamani (Chavan)
UNIQUE IDENTIFICATION AUTHORITY OF INDIA
Date: 2019.11.20 15:40:26 IST

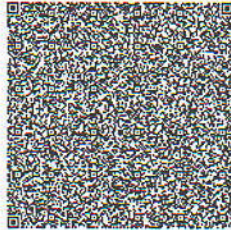

ನಿಮ್ಮ ಆಧಾರ್ ಸಂಖ್ಯೆ / Your Aadhaar No. :

3732 8531 5828

VID : 9146 0908 8579 1158

ನನ್ನ ಆಧಾರ್, ನನ್ನ ಗುರುತು



ಭಾರತ ಸರ್ಕಾರ
Government of India

Download Date: 20/11/2019



ಸುರೇಶ್ ವಾಲಪ್ಪ ಲಮಾನಿ(ಚವಾಣ)
Suresh Valappa Lamani (Chavan)
ಜನ ದಿನಾಂಕ/DOB: 22/07/1973
ಪುರುಷ/ MALE

Issue Date: 27/12/2013

3732 8531 5828

VID : 9146 0908 8579 1158

ನನ್ನ ಆಧಾರ್, ನನ್ನ ಗುರುತು



Government of India



ಮಾಹಿತಿ

- ಆಧಾರ್ ಗುರುತಿನ ಪುರಾವೆಯೇ ಹೊರತು ಪೌರತ್ವದಲ್ಲ
- ಸುರಕ್ಷಿತ ಕ್ಯೂಆರ್ ಕೋಡ್/ಆಫ್ಲೈನ್ XML/ಆನ್ಲೈನ್ ದೃಢೀಕರಣ ಬಳಸಿ ಗುರುತನ್ನು ಪರಿಶೀಲಿಸಿ
- ಎಲೆಕ್ಟ್ರಾನಿಕ್ ಪ್ರಕ್ರಿಯೆ ಮೂಲಕ ಮುದ್ರಿತವಾದ ವಿದ್ಯುನ್ಮಾನ ದಾಖಲೆ ಇದಾಗಿದೆ

INFORMATION

- Aadhaar is a proof of identity, not of citizenship.
- Verify identity using Secure QR Code/ Offline XML/ Online Authentication.
- This is electronically generated letter.

- ಆಧಾರ್ ದೇಶದಾದ್ಯಂತ ಮಾನ್ಯತೆಯನ್ನು ಪಡೆದಿದೆ
- ಸುಲಭವಾಗಿ ಸರ್ಕಾರಿ ಹಾಗೂ ಸರ್ಕಾರೇತರ ಸೇವೆಗಳನ್ನು ಪಡೆಯಲು ಆಧಾರ್ ಸಹಾಯವಾಗಲಿದೆ.
- ನಿಮ್ಮ ಮೊಬೈಲ್ ಸಂಖ್ಯೆ ಮತ್ತು ಇ-ಮೇಲ್ ಐಡಿ ಅನ್ನು ಆಧಾರ್ ನಲ್ಲಿ ನವೀಕರಿಸಿ
- ಆಧಾರ್ ನ್ನು ನಿಮ್ಮ ಸ್ಮಾರ್ಟ್ ಫೋನ್ ನಲ್ಲಿ ಕೊಂಡೊಯ್ಯಿರಿ- mAadhaar ಅಪ್ಲಿಕೇಶನ್ ಬಳಸಿ

- Aadhaar is valid throughout the country.
- Aadhaar helps you avail various Government and non-Government services easily.
- Keep your mobile number & email ID updated in Aadhaar.
- Carry Aadhaar in your smart phone – use mAadhaar App.



ಭಾರತೀಯ ವಿಶಿಷ್ಟ ಗುರುತು ಪ್ರಾಧಿಕಾರ
Unique Identification Authority of India



ವಿಳಾಸ:
ಶ್ರೀ/ಎ. ಯು.ಬಿ. ಹೊಸಮನಿ, ನವನಗರ, ಗುರುಭವನ
ಹತ್ತಿರ, ಶಿಗ್ಗಾವ, ಹಾವೇರಿ,
ಕರ್ನಾಟಕ - 581205

Address:
C/O. U.B.HOSMANI, NAVANAGAR,
GURUBHAVAN NEAR, Shiggaon, Haveri,
Karnataka - 581205

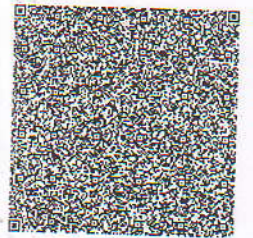

3732 8531 5828

VID : 9146 0908 8579 1158

1947

help@uidai.gov.in

www.uidai.gov.in

Dr. N. K. Hebsur

M.S.

Medical Officer,
HEBSUR HOSPITAL,
Deshpande Nagar, HUBLI-29.
Reg. No. 31764

Dr. VENKATRAM KATTI

M.S.(Ophthal)

K.M.C. Reg. No. 57057

JAYAPRIYA HOSPITAL

No. 2, Ashok Nagar Road, Bailappanavar Nagar,
Near Sawai Gandharva Hall
HUBLI-580 029. Karnataka



ಡಾ|| ವೆಂಕಟರಾಮ ಕಟ್ಟಿ

ಎಮ್.ಎಸ್. (ಆಫ್ಠಲ್)

ಕೆ.ಎಮ್.ಸಿ.ರಜಿಸ್ಟರ್ ನಂ. 57057

ಜಯಪ್ರಿಯಾ ಹಾಸ್ಪಿಟಲ್

ನಂ. 2, ಅಶೋಕನಗರ ರೋಡ,
ಬೈಲಪ್ಪನವರನಗರ ಸವಾಯಿ ಗಂಧರ್ವ ಹಾಲ್ ಹತ್ತಿರ,
ಹುಬ್ಬಳ್ಳಿ-580 029. ಕರ್ನಾಟಕ

SPECIALITY EYE CARE CENTRE

Date : 2/3/21

To,

Dr. Hebsum,
Hebsum Hospital,
Hubli.

Respected Sir,

Thank's for refering Mr. Suresh Valappa 'maini'

47 years/male for ocular examination.

On Examination.

BCVA (P) 6/6 (L) 6/6.

NV N6 N6.

colour vision (N) (N) for red and green colour.

Anterior Segment (N) (N)

Fundus (VD) CDR-0.3
FRDull
BV-(N)
By (N).

Thankj You,

Suresh

JAYPRIYA HOSPITAL

No. 2, Ashok Nagar Road,
Bailappanavar Nagar,
HUBLI-580029. Ph: 0836-2251767.

HEBSUR HOSPITAL

Deshpande Nagar,
HUBLI-580 029.
Ph: 0836-2355699, 4250871

Patient

ID
Name
Birth Date
Gender

02092021132801
SURESH

Exam

Accession #
Exam Date
Description
Operator

02-09-2021

SAMSUNG SURESH V CARE DIAGNOSTIC MI 1.2 02-09-2021
02092021132801 Tls 0.3 01:28:53 PM



SAMSUNG SURESH V CARE DIAGNOSTIC MI 1.2 02-09-2021
02092021132801 Tls 0.3 01:29:03 PM



SAMSUNG SURESH V CARE DIAGNOSTIC MI 1.2 02-09-2021
02092021132801 Tls 0.3 01:29:47 PM



1 D 98.81 mm
2 D 5.59 mm

SAMSUNG SURESH V CARE DIAGNOSTIC MI 1.2 02-09-2021
02092021132801 Tls 0.3 01:29:53 PM



1 D 98.80 mm
2 D 4.88 mm

SAMSUNG SURESH V CARE DIAGNOSTIC MI 1.2 02-09-2021
02092021132801 Tls 0.3 01:29:03 PM



SAMSUNG SURESH V CARE DIAGNOSTIC MI 1.2 02-09-2021
02092021132801 Tls 0.3 01:29:22 PM



1 D 3.54 mm
2 D 3.55 mm
3 D 3.69 mm
4 D 3.21 mm

SAMSUNG SURESH V CARE DIAGNOSTIC MI 1.2 02-09-2021
02092021132801 Tls 0.3 01:29:25 PM



SAMSUNG SURESH V CARE DIAGNOSTIC MI 1.2 02-09-2021
02092021132801 Tls 0.3 01:29:30 PM

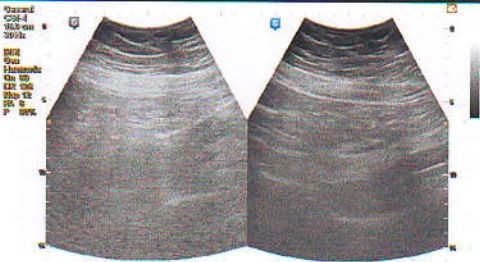

SAMSUNG SURESH V CARE DIAGNOSTIC MI 1.2 02-09-2021
02092021132801 Tls 0.3 01:29:35 PM



[Signature]
HEBSUR HOSPITAL
Deshpande Nagar,
HUBLI-580 029.
Ph: 0836-2355699, 4250871

Patient Name: Mr. Suresh Valappa Lamani

Age: 47 yrs/ Male

Ref by: Dr. Narayan .I. Hebsur MBBS,MS.,FAGA.,FIAGES

Date:02-09-2021

ULTRASONOGRAPHY ABDOMEN AND PELVIS

Liver – is normal in size & increased echotexture. No focal lesion or biliary dilatation is seen. Portal vein – is normal in caliber.

Gall bladder – Is adequately distended. No calculus or wall thickening is seen. CBD – Is normal in caliber.

Spleen – Is normal in size measures 8.3 cms. No focal lesion seen.

Pancreas – Is normal in size & echotexture. No peripancreatic collection is seen.

Both kidneys – Both kidneys are normal in size and echotexture.

Right kidney measures 10 x 3.9 cms.

Left kidney measures 10.2 x 4.6 cms.

No calculus or hydronephrosis is seen.

Urinary Bladder – Well distended. Wall thickness is normal. No calculus or mass lesion is seen.

Prostate – is normal in size & normal echotexture. Volume- 18cc.

RIF- Unremarkable Bowel- Unremarkable

No evidence of free fluid / pleural effusion.

IMPRESSION:

- FATTY LIVER (GRADE-I).

Dr. Apoorva Rampure MD
Consultant Radiologist

(This report is only for diagnostic purpose and cannot be used for medico-legal purpose).

HEBSUR HOSPITAL
Deshpande Nagar,
HUBLI-580 029.
Ph: 0836-2355699, 4250871

DR. APOORVA RAMPURE
M.C. No. 95083
Consultant Radiologist
V CARE CLINIC
LGF-18, Eureka Junction, T. D. Road,
Deshpande Nagar, HUBBALLI-580 029.
Phone No: 0836-4252899

9/12/2021

SURESH 47/Y 797

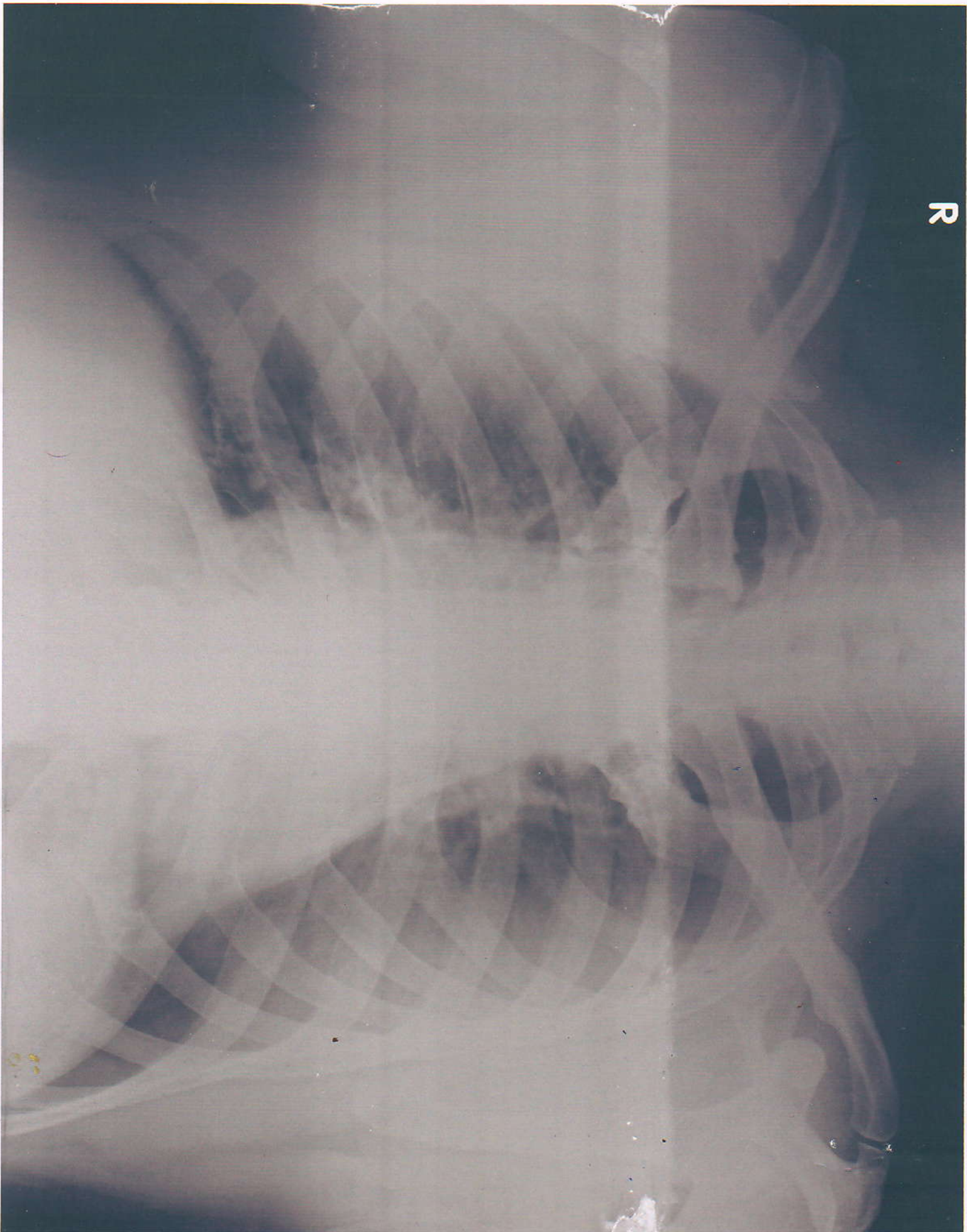

R

X-RAY NO. 797	Date:- 02 / 09 / 2020
Client Name: Mr. Suresh Valappa Lamani	
Age: 47 Years	Gender / Male
Ref Doctor : Dr. N. I. Hebsur	

HEBSUR HOSPITAL

X-RAY - CHEST - PA VIEW

- LUNG FIELDS ARE CLEAR
- CARDIAL SHADOW IS NORMAL
- BOTH CP ANGLES ARE CLEAR

Impression: Normal Chest X-Ray Report.

Dr. N. I. Hebsur
M.S.
Medical Officer,
HEBSUR HOSPITAL,
Deshpande Nagar, HUBLI-29.
Reg. No. 31764



DISHA
Direction for Better Health
DIAGNOSTICS

Fully Computerized Diagnostic Centre

HEBSUR HOSPITAL

Opp. State Bank of India,
 Deshpande Nagar, HUBLI.
 Ph: (Hospital) 0836-2355699
 Lab - 9035071970
 Email: disha2001diagnostics@gmail.com

CLIENT NAME: Mr. SURESH V LAMANI

DATE: 02.09.2021

AGE / GENDER: 47YRS / MALE

LAB REG NO : 031621

BIO CHEMISTRY REPORT

<u>PARAMETER</u>	<u>OBSERVED VALUE</u>	<u>REFERENCE RANGE</u>
FASTING BLOOD GLUCOSE:	85.0 mg/dl	60 – 120 mg/dl
POST PRANDIAL BLOOD GLUCOSE	150.0 mg/dl	80-160 mg/dl
SR.CREATININE	1.1mg/dl	0.8 – 1.4 mg/dl
BLOOD UREA NITROGEN (BUN)	14.0 mg/dl	10 – 20 mg/dl
URIC ACID	5.1mg/dl	2.0 – 7.2 mg/dl
BLOOD GROUP/RH:	"A" POSITIVE	
<u>COMPLETE HEMOGRAM</u>		
HAEMOGLOBIN	14.3 gm/dl	12.5 – 15.0 gm/dl
TOTAL WBC COUNT	6,900 cells/cumm	4,000 – 10,000 cells/cumm
<u>WBC DIFFERENTIAL COUNT:</u>		
NEUTROPHIL	58%	40 – 75 %
LYMPHOCYTES	39 %	25 – 45 %
EOSINOPHILS	03 %	01 – 05 %
MONOCYTES	00 %	02 – 08 %
BASOPHILS	00 %	00 – 01%
R B C COUNT	4.4 million/cumm	4.5 – 5.5 million/cumm
PLATELATE COUNT	2.0 lakh/cumm	1.5 – 4.0 lakh/cumm
E S R	05 mm at 1 st hr	00 – 15 mm at 1 st hr
PACKED CELL VOLUME (PCV)	36.0 %	37 – 49 %
M C V	78.7 fl	80 – 100 fl
M C H	28.7 pg	27 – 32 pg
M C H C	36.4 gm/dl	32 – 38 gm/dl

HEBSUR HOSPITAL
 Deshpande Nagar,
 HUBLI-580 029.
 Ph: 0836-2355699, 42508



DISHA

Direction for Better Health

DIAGNOSTICS

Fully Computerized Diagnostic Centre

HEBSUR HOSPITAL

Opp. State Bank of India,
Deshpande Nagar, HUBLI.
Ph: (Hospital) 0836-2355699
Lab - 9035071970
Email: disha2001diagnostics@gmail.com

CLIENT NAME: Mr. SURESH V LAMANI

DATE: 02.09.2021

AGE / GENDER: 47YRS / MALE

LAB REG NO : 031621

BIO CHEMISTRY REPORT

<u>PARAMETER</u>	<u>OBSERVED VALUE</u>	<u>REFERENCE RANGE</u>
<u>LIVER PROFILE:</u>		
S.BILIRUBIN TOTAL	0.8mg/dl	0.0 – 1.0 mg/dl
S.BILIRUBIN DIRECT	0.2 mg/dl	0.0 – 0.2 mg/dl
S.BILIRUBIN INDIRECT	0.6 mg/dl	0.1 – 1.0 mg/dl
S GOT	20.0 IU/L	8 – 37 IU/L
S GPT	27.0 IU/L	6 – 40 IU/L
ALKALINE PHOSPHATE	112.0 IU/L	60 – 140 IU/L
TOTAL PROTEINS	7.0 gm/dl	6.0 – 8.5 gm/dl
Serum ALBUMIN	4.0 gm/dl	3.8 – 5.0 gm/dl
GLOBULIN	3.0 gm/dl	2.3 - 3.5 gm/dl
G GPT	24.0 U/L	20 – 45 U/L

DISHA DIAGNOSTICS

HEBSUR HOSPITAL
Deshpande Nagar,
HUBLI-580 029,
Ph: 0836-2355699, 4250871



DISHA

Direction for Better Health

DIAGNOSTICS

Fully Computerized Diagnostic Centre

HEBSUR HOSPITAL

Opp. State Bank of India,
Deshpande Nagar, HUBLI.
Ph: (Hospital) 0836-2355699
Lab - 9035071970
Email: disha2001diagnostics@gmail.com

CLIENT NAME: Mr. SURESH V LAMANI

DATE: 02.09.2021

AGE / GENDER: 47YRS /MALE

LAB REG NO : 031621

BIO CHEMISTRY REPORT

<u>PARAMETER</u>	<u>OBSERVED VALUE</u>	<u>REFERENCE RANGE</u>
<u>LIPID PROFILE</u>		
CHOLESTEROL:	173.0 mg/dl	Desirable: less than 200.0 mg/dl Borderline: 200 – 240 mg/dl Elevated: More than 240.0 mg/dl
TRIGLYCERIDES:	112.0 mg/dl	Desirable: less than 200.0 mg/dl Borderline: 150 – 199.0 mg/dl Elevated: More than 200.0 mg/dl
HDL	45.0 mg%	Border line: 35 – 60 mg/dl Desirable: More than 60.0 mg/dl High risk : Less than 35.0 mg/dl
LDL	117.0 mg%	Desirable: less than 130.0 mg/dl Borderline: 130 – 159.0 mg/dl Elevated: More than 160.0 mg/dl
VLDL	24.0 mg%	Less than 30.0 mg/dl
CHOL / HDL RATIO	3.7	Desirable: 3.3 – 4.4 Borderline: 4.4 - 11 Elevated: More than 11.0
LDL / HDL RATIO	2.3	Desirable 0.5 – 3.0 Borderline: 3.1 – 6.0 Elevated: More than 6.0
HBA1C	5.7%	3.5 – 6.0 % - Normal 6.0 – 7.2 % - Good control 7.2 – 9.0 % - Fair control More than 9.0 % - Poor control

HEBSUR HOSPITAL
Deshpande Nagar,
HUBLI-580 029.
Ph: 0836-2355699, 4250871



DISHA DIAGNOSTICS



DISHA
Direction for Better Health
DIAGNOSTICS

Fully Computerized Diagnostic Centre

HEBSUR HOSPITAL

Opp. State Bank of India,
Deshpande Nagar, HUBLI.
Ph: (Hospital) 0836-2355699
Lab - 9035071970
Email: disha2001diagnostics@gmail.com

CLIENT NAME: Mr. SURESH V LAMANI

DATE: 02.09.2021

AGE / GENDER: 47YRS /MALE

LAB REG NO : 031621

URINE EXAMINATION

PHYSICAL

VOLUME	1.0 ml
APPEARANCE	AMBER YELLOW
SEDIMENT	CLEAR
REACTION	ACIDIC
SPECIFIC GRAVITY	1.010

CHEMICAL

PROTEIN	ABSENT
GLUCOSE	ABSENT
KETONES	ABSENT
OCCULT BLOOD	ABSENT
BILE SALT	ABSENT
BILE PIGMENT	ABSENT
UROBILINOGEN	ABSENT

MICROSCOPY

PUS CELLS	OCCASIONAL
RBC	NIL
CASTS	NIL
CRYSTALS	NIL
AMORPHOUS DEPOSITS	NIL
BACTERIAL FLORA	NIL
EPITHELIAL CELLS	NIL

HEBSUR HOSPITAL
Deshpande Nagar,
HUBLI-580 029.
Ph: 0836-2355699, 4250871



ಸುಮುಖ ಪ್ರಯೋಗಾಲಯ

SUMUKH PRAYOGALAYA

Srinika molecular diagnostics

Dr. Choukimath's Institute of Laboratory Sciences & Research Centre

Patient Name : Suresh Lamani, 47 Years, Male.

Reg Date : 03/09/2021. **Reported On** : 03/09/2021 21:54. **Printed on** : 03/09/2021.

Ref. By : Hebsur Hospital, hubli. Dr. (Mrs.) Hebsur N Nagarekha., Mbbs, Dgo..
Sample From : Hebsur Hospital

4314Lab. No: 40675.

Note : This Sample is Received From Outside.

<u>Test</u>	<u>Result</u>	<u>Normal Ranges</u>
T.S.H.	: 2.18 μ IU/ml	0.25 - 5.5 uIU/mL

Method : Electrochemiluminescence.

Instrument : Abbott Ci4100 Fully automated analyser

Disorder	TSH	T4	T3	FT4
Primary Hypothyroidism	$\uparrow\uparrow$	\downarrow	N or \downarrow	\downarrow
Transient neonatalhypothyroidism	$\uparrow\uparrow$	\downarrow	\downarrow	\downarrow
Hashimoto Thyroiditis Hypothyroidism	$\uparrow\uparrow$	N or \downarrow	N or \downarrow	N or \downarrow
Grave's Disease	\downarrow	$\uparrow\uparrow$	$\uparrow\uparrow$	$\uparrow\uparrow$
Neonatal Grave's Disease	\downarrow	$\uparrow\uparrow$	$\uparrow\uparrow$	$\uparrow\uparrow$
TSH deficiency	N or \downarrow	\downarrow	\downarrow	\downarrow
Thyroid Dishormonogenesis	$\uparrow\uparrow$	\downarrow	\downarrow	\downarrow
Thyroid Hormone Resistance	N or $\uparrow\uparrow$	$\uparrow\uparrow$	$\uparrow\uparrow$	$\uparrow\uparrow$
TSH - Dependent Hypothyroidism	$\uparrow\uparrow$	$\uparrow\uparrow$	$\uparrow\uparrow$	$\uparrow\uparrow$
T4 Protein - Binding abnormalities		N	V	V
Nonthyroidal illness	V	N or \downarrow	\downarrow	V
Subacute Thyroiditis	$\uparrow\uparrow$ or \downarrow	$\uparrow\uparrow$ or \downarrow	$\uparrow\uparrow$ or \downarrow	$\uparrow\uparrow$ or \downarrow

Note : $\uparrow\uparrow$ - Increased $\downarrow\downarrow$ - Decreased N- Normal. V- Variable

(Signature)
 Dr. Vaishali S. Choukimath
 MBBS, DCP.
 Consultant Pathologist

HEBSUR HOSPITAL
 Deshpande Nagar,
 HUBLI-580 029.
 Ph: 0836-2355699, 4250871

(Signature)
 Dr. S. M. Choukimath
 M.D.[PATH]
 Consultant Pathologist



Sure Performance

ಸುಮುಖ ಪ್ರಯೋಗಾಲಯ

SUMUKH PRAYOGALAYA

Srinika molecular diagnostics

Dr. Choukimath's Institute of Laboratory Sciences & Research Centre

Patient Name : Suresh Lamani, 47 Years, Male.

Reg Date : 03/09/2021. **Reported On** : 03/09/2021 22:09. **Printed on** : 03/09/2021.

Ref. By : Hebsur Hospital, hubli. . Dr. (mrs.) Hebsur N Nagarekha., Mbbs, Dgo..
Sample From : Hebsur Hospital

4314Lab. No: 40675.

Note : This Sample is Received From Outside.

<u>Test</u>	<u>Result</u>	<u>Normal Range</u>
Prostate Specific Ag Total	: 0.60 ng/ml	
Age(years)	Low Limit	High Limit
<40	0.21	1.72 ng/ml
40-49	0.27	2.19 ng/ml
50-59	0.27	3.42 ng/ml
60-69	0.22	6.16 ng/ml
>69	0.21	6.77 ng/ml

Dr. Vaishali S. Choukimath
MBBS, DCP.
Consultant Pathologist

Dr. S. M. Choukimath
M.D.[PATH]
Consultant Pathologist

HEBSUR HOSPITAL
Deshpande Nagar,
HUBLI-580 029.
Ph: 0836-2355699, 4250871

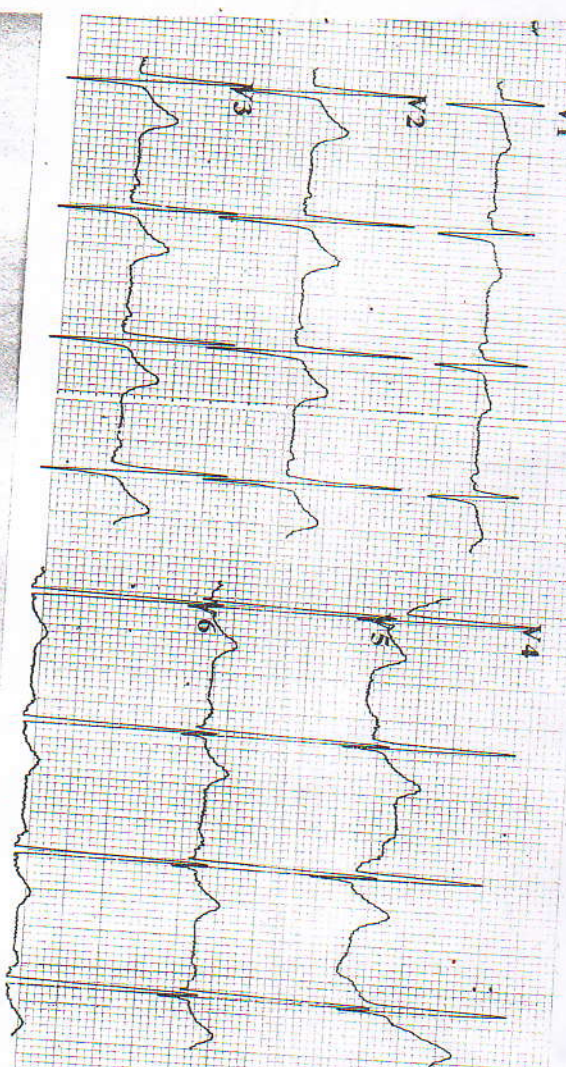

ID : 050608-0726
 Name : **Mr. Suresh**
 Age : 47 yr
 Sex : Male
 BP : 140/80 mmHg
 Height : 188 cm
 Weight : 103 kg

HR	: 86 bpm
P Dur	: 96 ms
PR int	: 130 ms
QRS Dur	: 87 ms
QT/QTc int	: 332/397 ms
P/QRS/T axis	: 64/63/84 °
RV5/SV1 amp	: 2.563/0.696 mV
RV6/SV1 amp	: 3.259 mV
RV6/SV2 amp	: 2.631/1.164 mV

Minnesota Code:
 5-2-1(aVL)
 3-1-1(V6)
 9-4-1(V3)
Laminar!

Diagnosis Information:
 800: Sinus Rhythm
 Normal ECG

HEBSUR HOSPITAL
 Deshpande Nagar,
 HUBLI-580 029,
 Dist: Bellary, Karnataka 58871

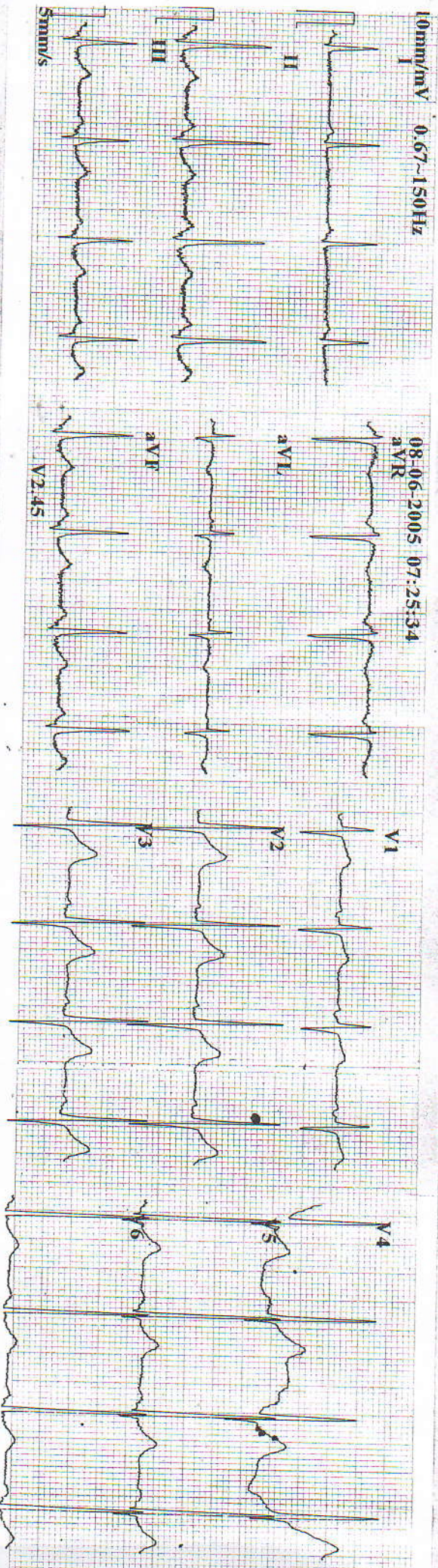

10mm/mV 0.67-150Hz
 08-06-2005 07:25:34
 aVR
 aVL
 aVF
 V2,4,5
 V1
 V2
 V3
 V4
 V5
 V6
 HR
 P
 PR
 QRS
 QT/QTc
 P/QRS/T
 RV5/SV1
 RV6/SV1
 RV6/SV2