



Rama Krishna Multispeciality Hospital

257-A, TALWANDI, KOTA (RAJ.) • Tel : 0744-3562955, M. 9414227325
www.ramakrishnahospital.com | Email : rxkota@gmail.com

Ramarta Khadewal

30/11/23

DOB- 13/6/94

Mob 9828348281

P- 82

BP- 140/92

HR 171

WT 86kg

BMI - 30

Chs I 94

Chs II 90

Abd- 99

Vision- N/10 Normal

Colo (C)

Ear- Wart (L)

By Dr. Manoj

(Signature)

(Signature)
डॉ. मोनिका भार्गव
एम.बी.बी.एस., एम.डी.
रामाकृष्णा हॉस्पिटल
रजि. नं. 006311/22544

भारत सरकार
GOVERNMENT OF INDIA



रामावतार खडेलवाल
Ramavatar Khandelwal
जन्म तिथि/DOB: 13/06/1964
पुरुष/ MALE

5107 6915 2516
UID: 9175 2632 0072 0006

मेरा आधार, मेरी पहचान

yes

GOOD HEALTH LAB
RAMA KRISHNA HOSPITAL KOTA

Report

212421 / RAMAVATAR K HANDELMWL / 58 Yrs / M / 171 Cms / 56 Kg - Date: 30-Apr-2023 Refd By: DR MONIKA Examined By:

Stage	Time	Duration	Speed(mph)	Elevation	METS	Rate	% THR	BP	RPP	PVC	Comments
Staircase	00:05	0:05	00.0	00.0	01.0	113	70%	120/80	135	00	
Standing	00:38	0:33	00.0	00.0	01.0	113	70%	120/80	135	00	
HV	01:11	0:33	00.0	00.0	01.0	117	72%	120/80	140	00	
Warm Up	01:47	0:36	00.0	00.0	01.0	117	72%	120/80	140	00	
ExStart	01:51	0:04	00.0	00.0	01.0	117	72%	120/80	140	00	
BRUCE Stage 1	04:51	3:00	01.7	10.0	04.7	147	81%	130/88	191	00	
BRUCE Stage 2	07:51	3:00	02.5	12.0	07.1	166	102%	140/92	232	00	
PeakEx	08:41	0:50	03.4	14.0	08.0	173	107%	146/94	252	00	
Recovery	09:41	1:00	01.1	00.0	01.1	155	96%	140/90	217	00	
Recovery	10:41	2:00	00.0	00.0	01.0	134	83%	136/84	182	00	
Recovery	11:41	3:00	00.0	00.0	01.0	122	75%	130/80	158	00	
Recovery	12:41	4:00	00.0	00.0	01.0	118	73%	126/78	148	00	
Recovery	13:41	5:00	00.0	00.0	01.0	117	72%	120/74	140	00	
Recovery	13:49	5:09	00.0	00.0	01.0	121	75%	120/74	145	00	

FINDINGS :

Exercise Time : 08:50
 Max HR Attained : 173 bpm 107% of Target 162
 Max BP Attained : 146/94
 Max Workload Attained : 8 Fair response to induced stress

Test End Reasons : Test Complete, Test Complete, Leg Pain, Heart Rate Achieved

REPORT :

DR. YASH BHARGAVA
 2254

DR. YASH BHARGAVA

Doctor : DR YASH BHARGAVA

212421 / RAMAVATAR KHANDELWAL / 58 Yrs / M / 171 Cms / 86 Kg / HR : 113

Date: 30-Apr-2023 12:18:38 PM METS: 4.9/113 bpm 70% of THR Sp: 120/86 mmHg Combined Mediana BLC: Cr/ Metop 50/1 HF: 0.55 ml/LF: 35 mL

EXTime: 00:00 9.0/min 0.0%
25 mm/Sec 1.0 cm/mV

4X 96 ms Post J

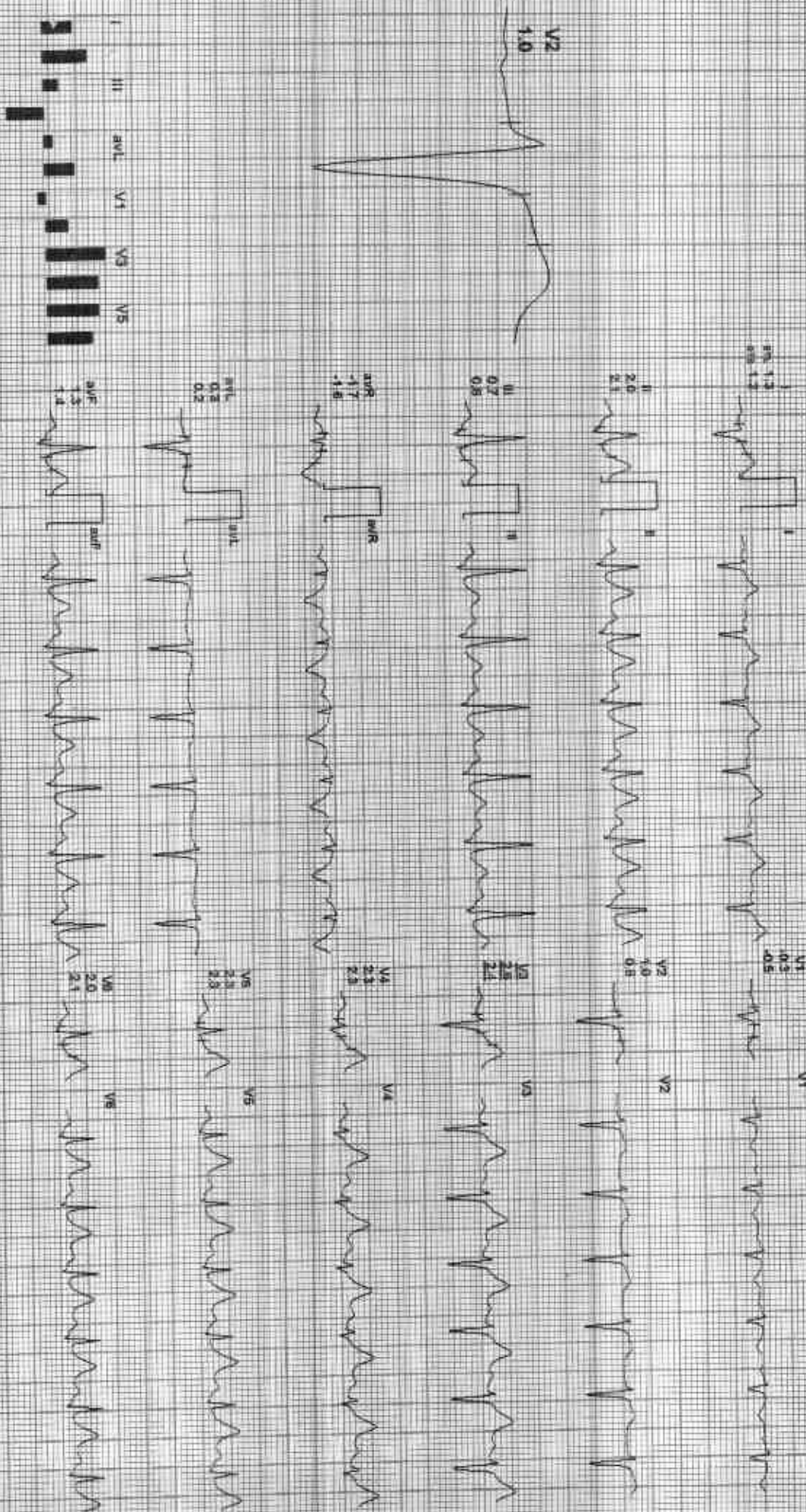

REMARKS: I II aVR aVL aVF V1 V2 V3 V4 V5 V6

212421 / RAMAVATAR KHANDELWAL / 58 Yrs / M / 171 Cms / 86 Kg / HR : 113

Date: 30/04/2023 12:18:39 PM METS: 1.0/118 bpm 70% effort HR 120/80 mmHg Combined Modest B.L.C On Motion On Hr 0:00 METS 35 Hz

E-Time 00:00 0.0 mph 0.0%
25 mm/sec 1.0 cm/mV

4X 80 mm Post 3

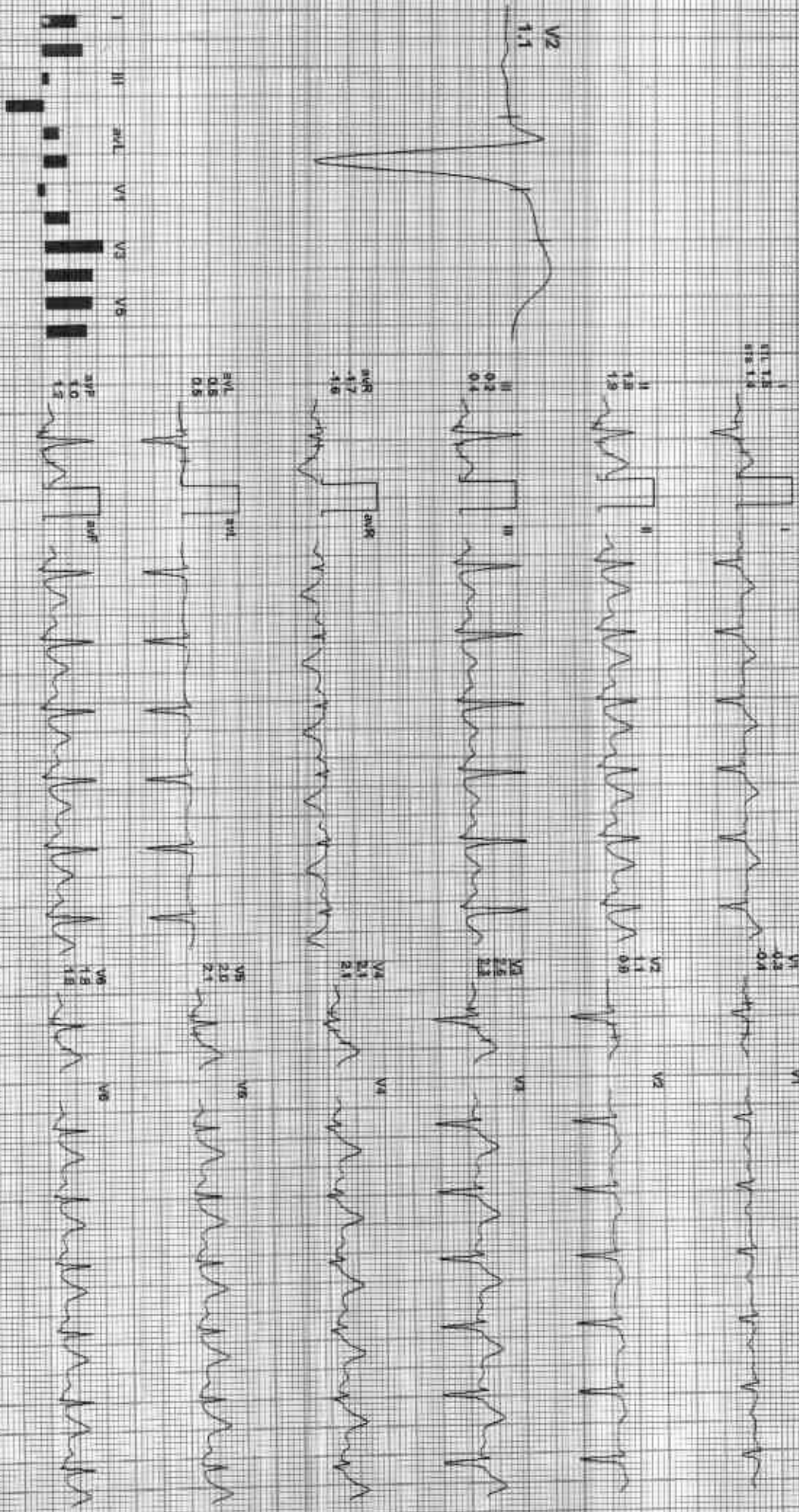

REMARKS:

(ADX) 35/102 152011250/R/raat/gers

212421 / RAMAVATAR KHANDELWAL / 58 Yrs / M / 171 Cms / 86 Kg / HR : 117

Date: 30-Apr-2015 12:18:36 PM METRS: 1.0V 10Z bpm 72% of TMR BP: 120/80 mmHg Compndd Keatans: Glc Cm Neph Cm Hct 0.05 H2/LF 35 Hz

Est Time: 00:00 0.0 Input 0.0% 26 min/Sec 1.0 CountV

4X 50 ms Post V

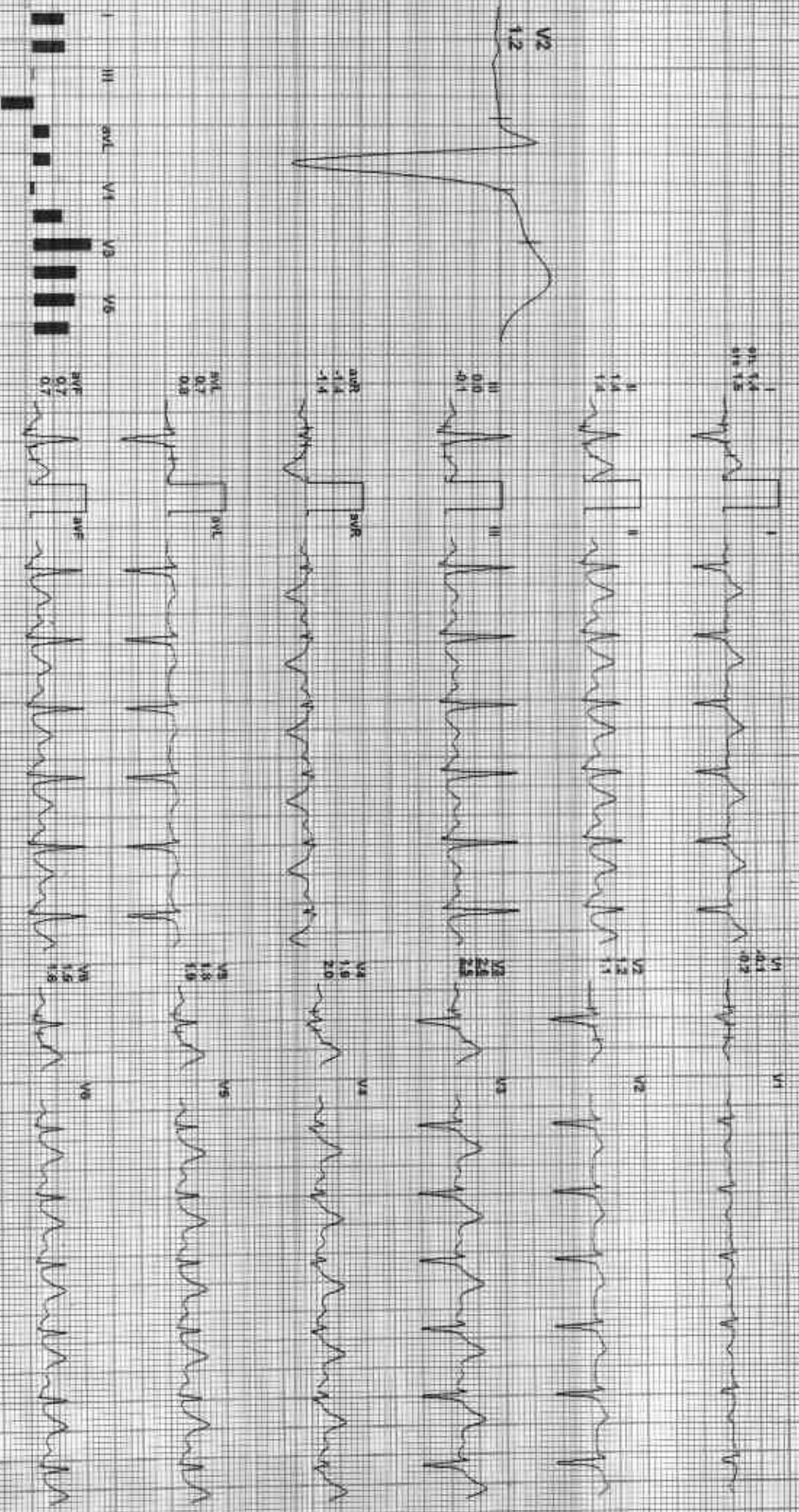

REMARKS

ALX\GE\H1500125NR\A150915

212421 / RAMAVATAR KHANDELWAL / 58 Yrs / M / 171 Cms / 86 Kg / HR : 117

Date: 30-Mar-2023 12:16:58 PM L&E TS: 1.0/117 bpm 75% of THR BP: 120/80 mmHg Cardiac Meds: B/C Chr North Ori HR 0.05 Hz @ 35 Hz

4X 80 ms Paper

Exercise 00:00 0.0 mph 0.0%
25 mm/Sec 1.0 cm/mV

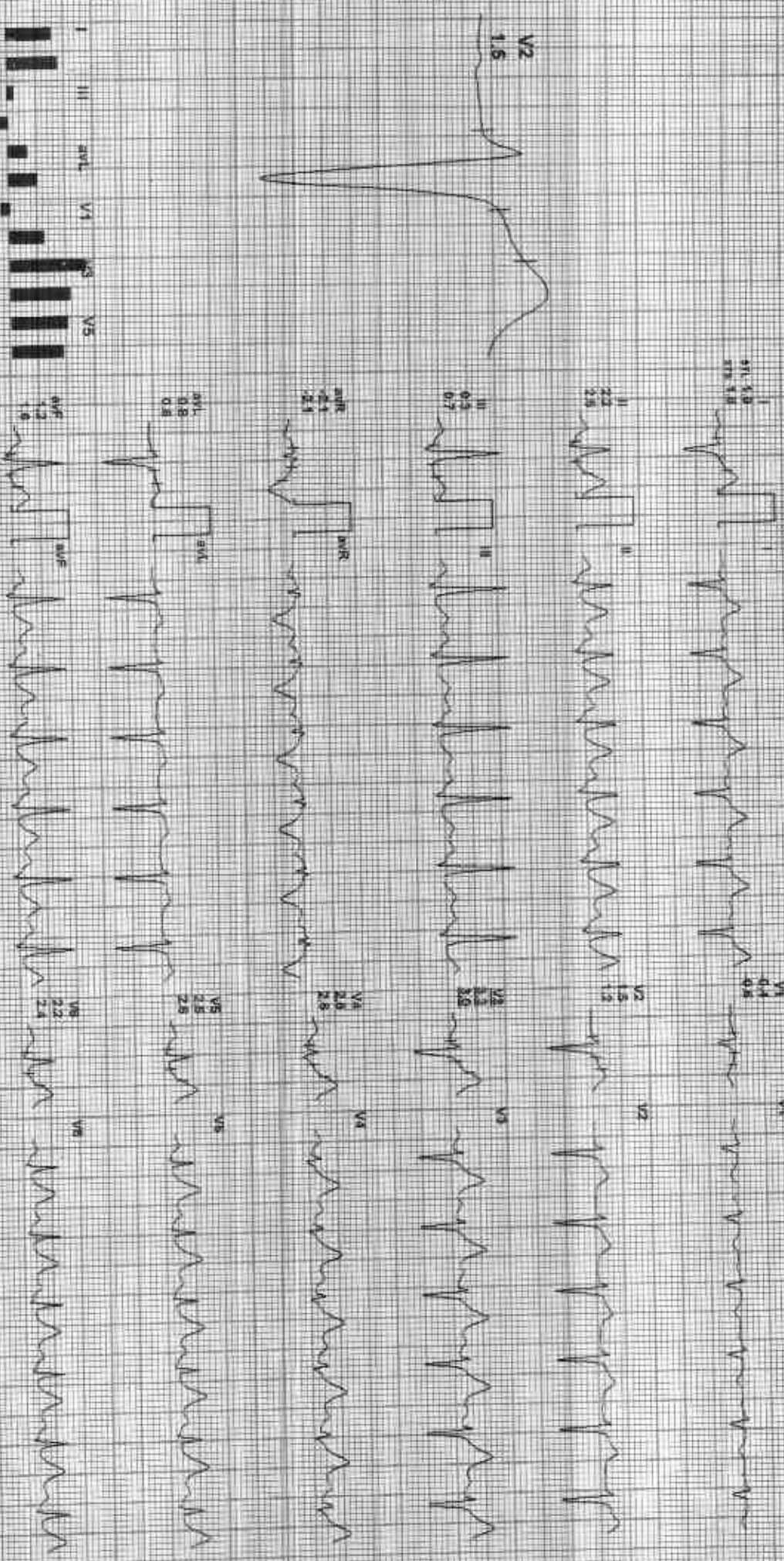

REMARKS

I II III aVR aVL aVF V1 V2 V3 V4 V5 V6

ADXL GENZ162011251R1A0010908



212421 / RAMAVATAR KHANDELWAL / 58 Yrs / M / 171 Cms / 86 Kg / HR : 117

Date: 30-Apr-2023 12:15:36 PM File: MECTS_146147 bpm 72% of THIR SP: 120/80 mmHg Cathetered Medians BIC ON MURCH DM HF 0.05 Hz@LF 35° MS

E Time: 00:10 0.0 mV 0.0%
25 mm/Sec 1.0 Channel

AX 80/85 Post 2

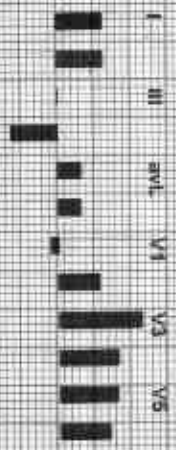
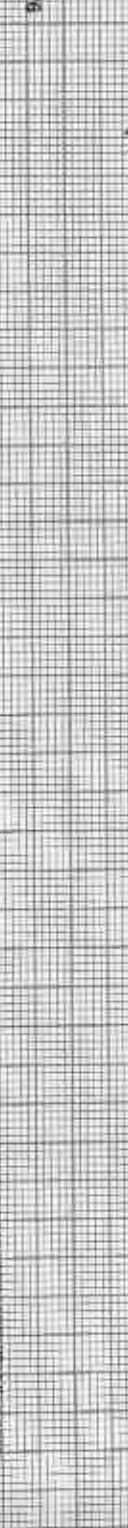

REMARKS:

ADY_GEMINATED_BURST_KINETIC

212421 / RAMAVATAR KHANDELWAL / 58 YRS / M / 171 Cms / 86 Kg / HR : 147



Date: 26-Nov-2023 12:18:38 PM ME: S: 47/ 147 BSM 91% OF THR BP: 130/89 mmHg

EXTING: 03:00 - 4.7 (MM) - 40.0%

4X #0 mg Post U

25 min/Sec 1.0 CM/IV

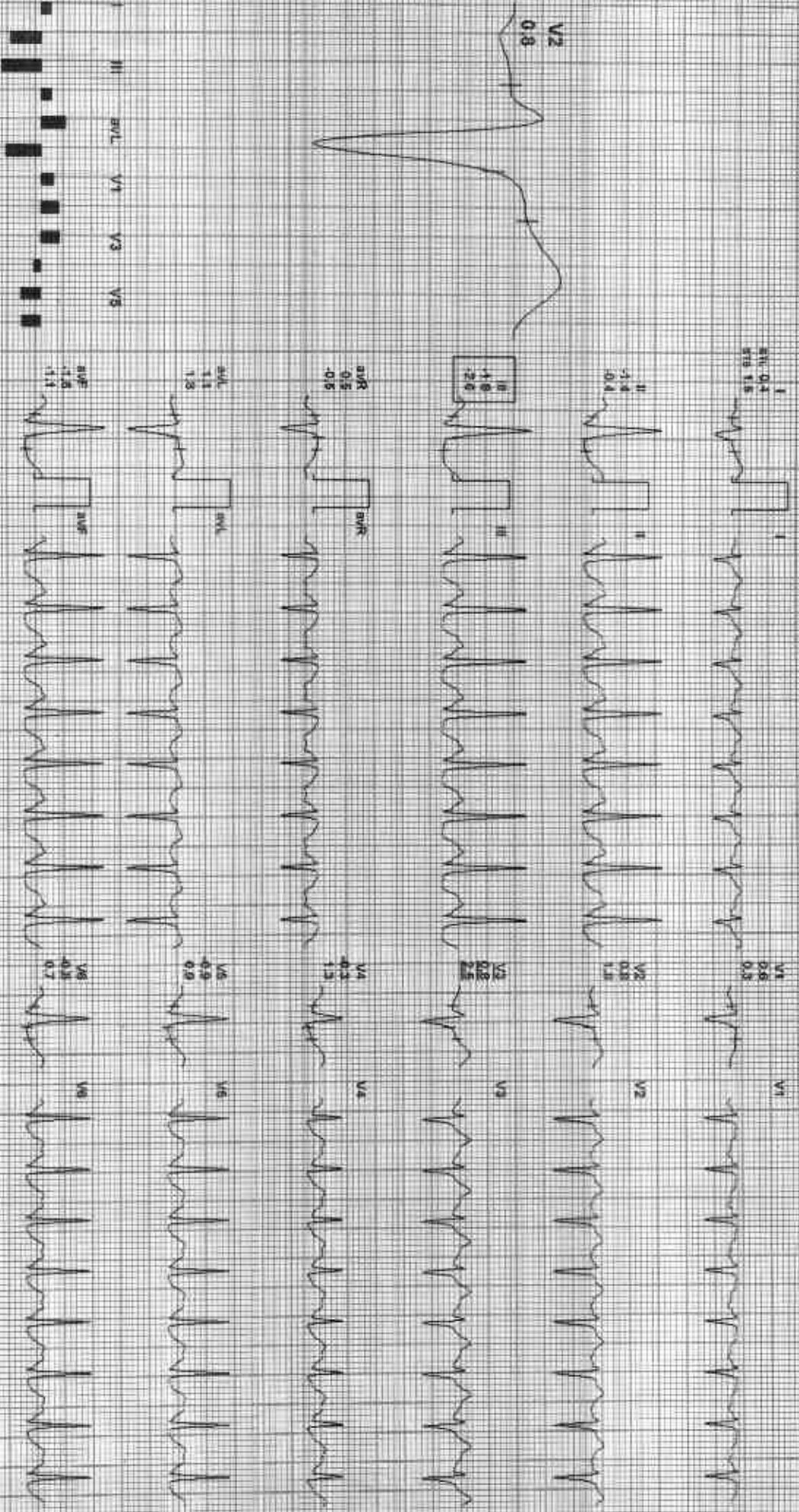

REMARKS: II aVR aVL aVF V1 V2 V3 V4 V5 V6 V7 V8 V9



212421 / RAMAVATAR KHANDELWAL / 58 YRS / M / 171 Cms / 86 Kg / HR 106

Date: 30/04/2022 12:18:38 PM Wt: 74.186 bpm 102% of THR SP: 140/92 mmHg Coarctated Subclavian S.C. Dup. Nidus Ch/HR: 0.05 Hz/LE 35 Hz

Est Time: 05:00 2.5 mph, 10.0% 25 minutes, 1.0 Cm/min

4X 80 ms Preset

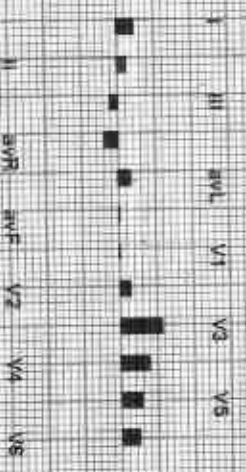
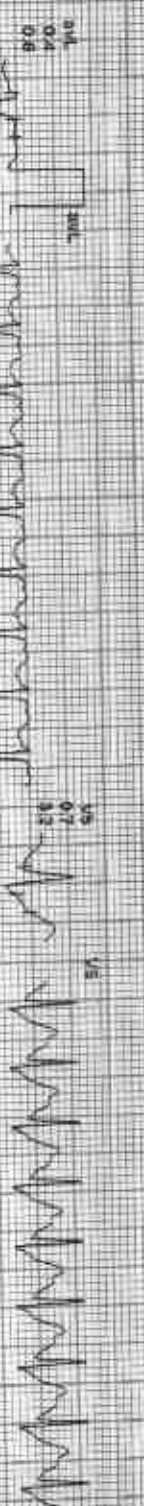
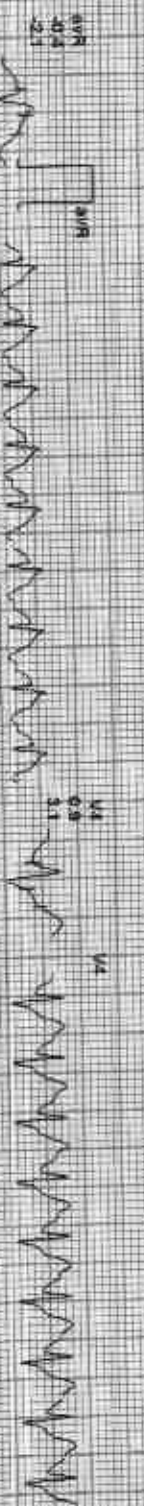
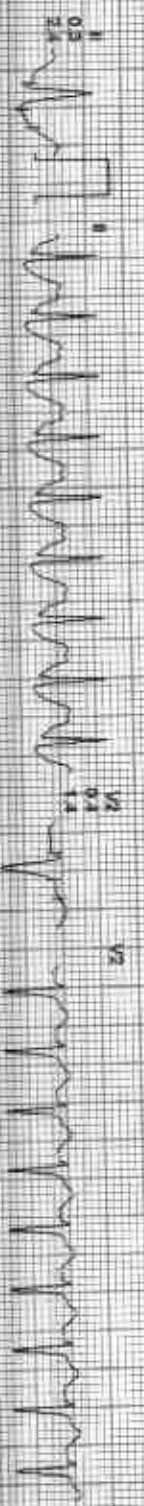

REMARKS

(AD)X GE M2162011-253 R Jallen@gs18



212421 / RAMAVATAR KHANDELWAL / 58 Yrs / M / 171 Cms / 96 Kg / HR : 173

Date: 30-Apr-2023 12:18:36 PM METS: 8.07 173 bpm 60% at THR BP: 145/94 mmHg Combined Medication: 51.0 Cm Height: 171 cm HR

EX Time: 08:50 3.4 mPRV 14.0%
25 mm/Sec 1.0 Cm/IV

4X 50 mS Post 1

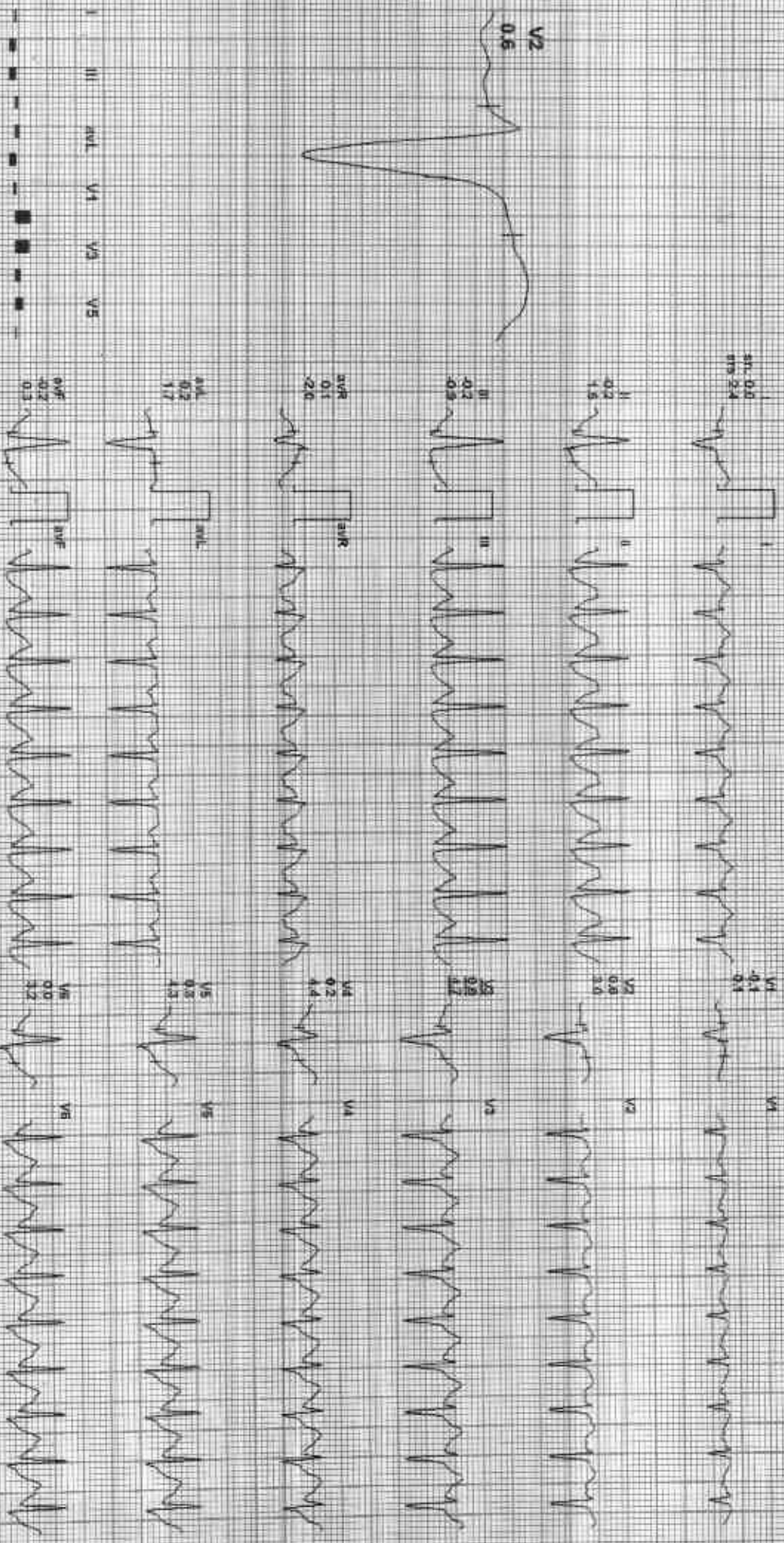

REMARKS:

GOOD HEALTH LAB

212421 / RAMAVATAR KHANDELWAL / 58 YRS / M / 171 Cms / 86 Kg / HR : 155

Date: 30/04/2023 12:18:38 PM AETS: 17/166 bpm 86% of HR BP: 140/90 mmHg Conformed standards: P-C On - Hatch Cal-4F @ 25 Hz

4X 60 mm Post /

ECG Time: 05:50 1.1 mph, 0.0%
25 mm/sec, 1.0 cm/mV

Recovery(1:00)

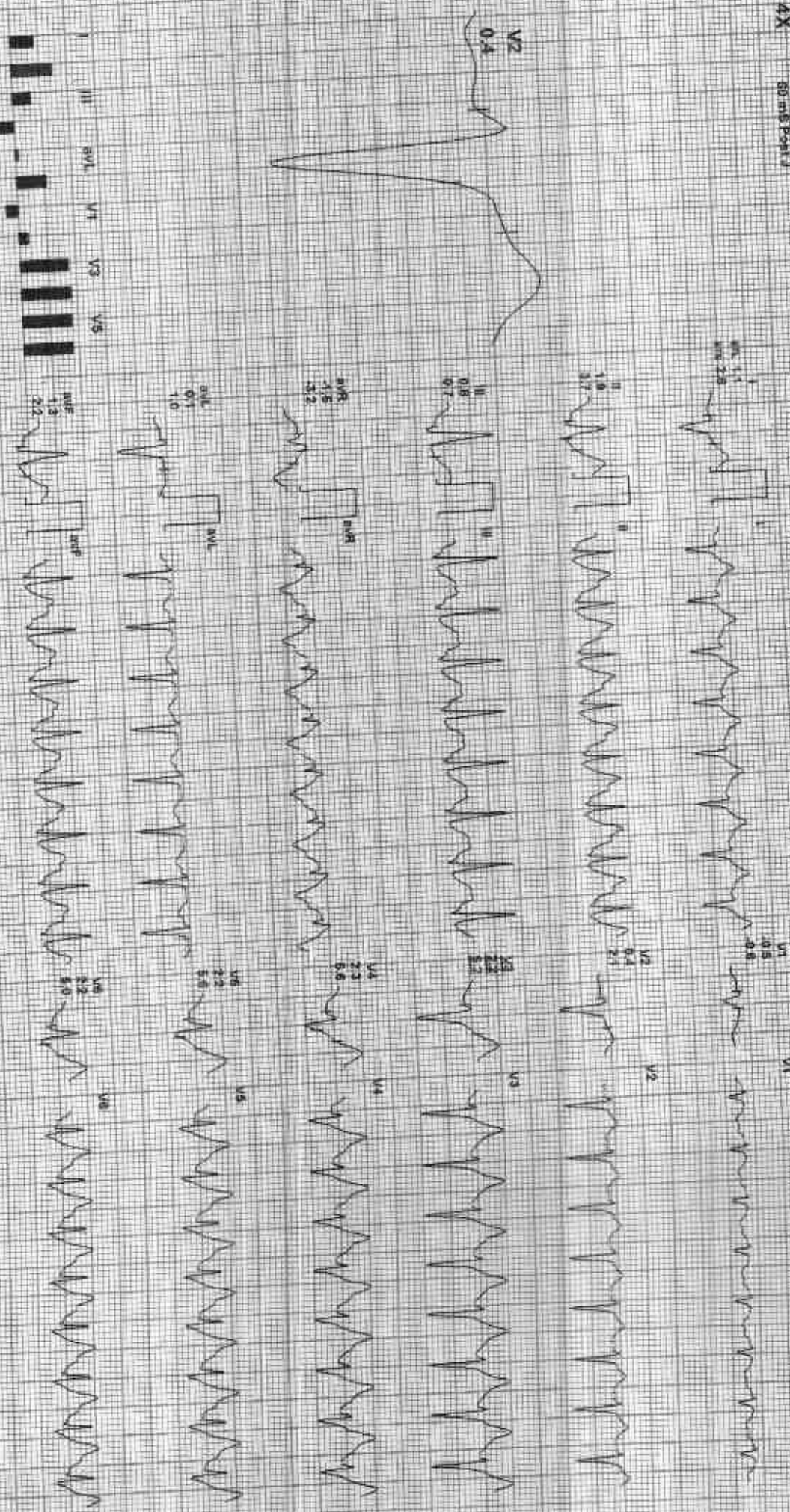

REMARKS:
I II III aVR aVL aVF V1 V2 V3 V4 V5 V6

ADX-GE M2-6501172X R124601918

GOOD HEALTH LAB

212421 / RAMAVATAR KHANDELWAL / 58 YRS / M / 171 Cms / 86 Kg / HR : 134

Date: 30-Apr-2023 12:55:58 PM MEETS 1.0-134 bpm 85% of THR BP 138/84 mmHg Combined Medication ECG ON HEALTH CARE HEALTH 35

AX 60 ms/beat

Recovery(2:00)



ECG Time: 08:50 0.0 mV 0.05s
 Paper Speed: 1.0 cm/s



REMARKS:

ASX_GEM162011251RJA/lin/pars

ACI 101

212421 / RAMAVATAR KHANDELMAL / 58 Yrs / M / 171 Cms / 86 Kg / HR - 122

Date: 20/Nov/2023 12:45:28 PM WETS - 1 W / 422 bpm JSEC or I HR Sp: 130/80 mmHg Combined Meds: BLC On: Nocti On: HF: 0.06 HALE 95 Hz
4X 80 mg Furox

ExTime: 06:50 0.5 mph, 0.0%
25 mm/Sec, 1.0 Cm/mV

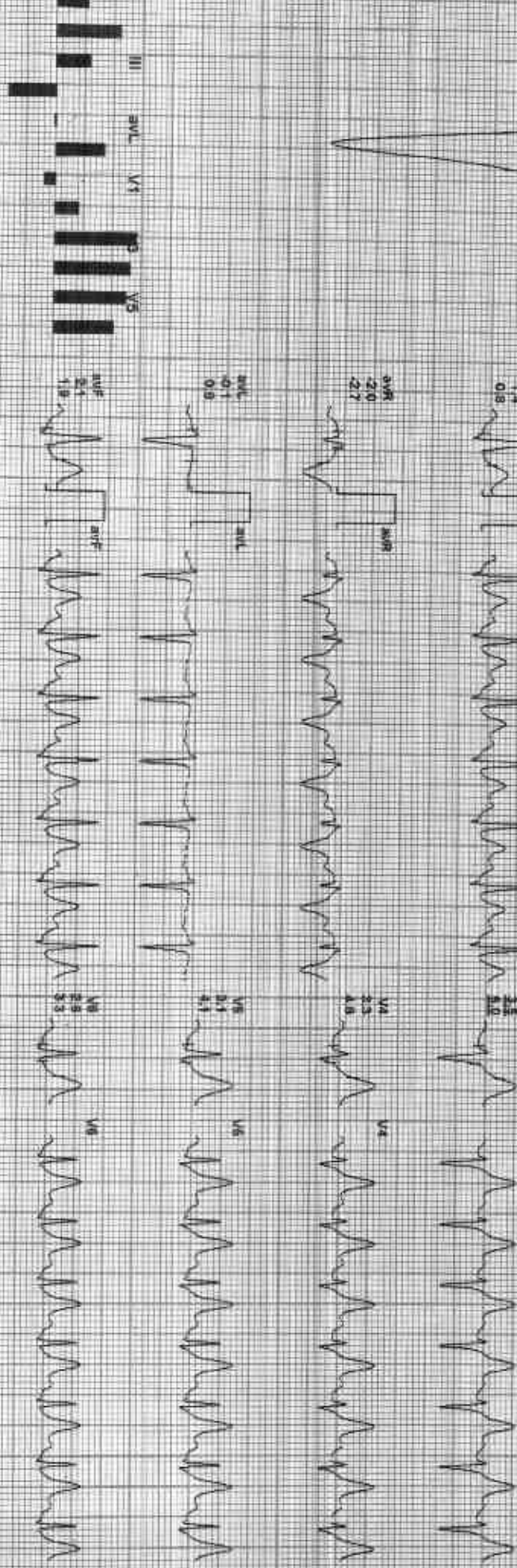
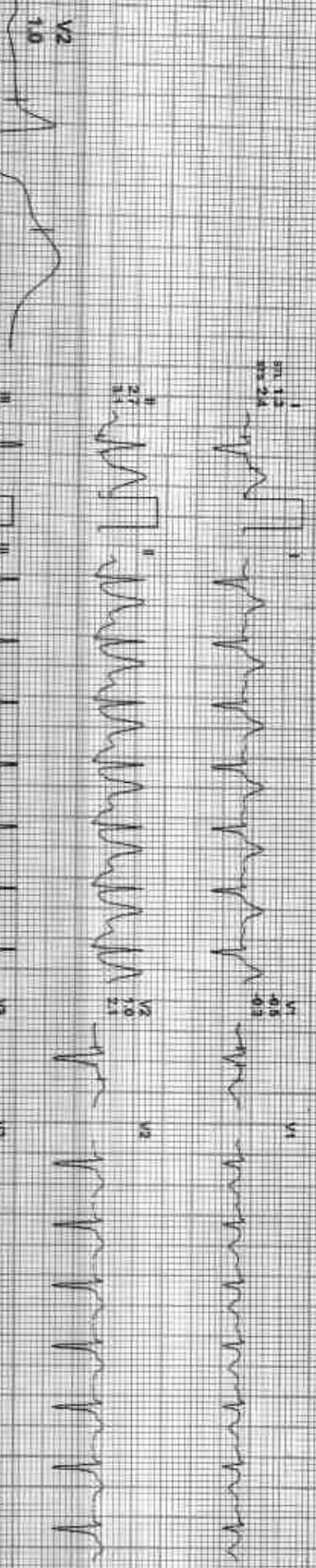

REMARKS: I II III aVR aVL aVF V1 V2 V3 V4 V5 V6



Date: 30-Apr-2023 12:16:39 PM NETS 10/148 mm 73% of HR BP 126/78 mmHg Commoned Meds: BLC OM/ Natori OM HF 0.05 Hz/ LF 35 Hz
4X 80 ms Post V

Ex Time: 06:50 0.0 mpr 0.0%
25 mm/Sec 1.0 Cm/mV

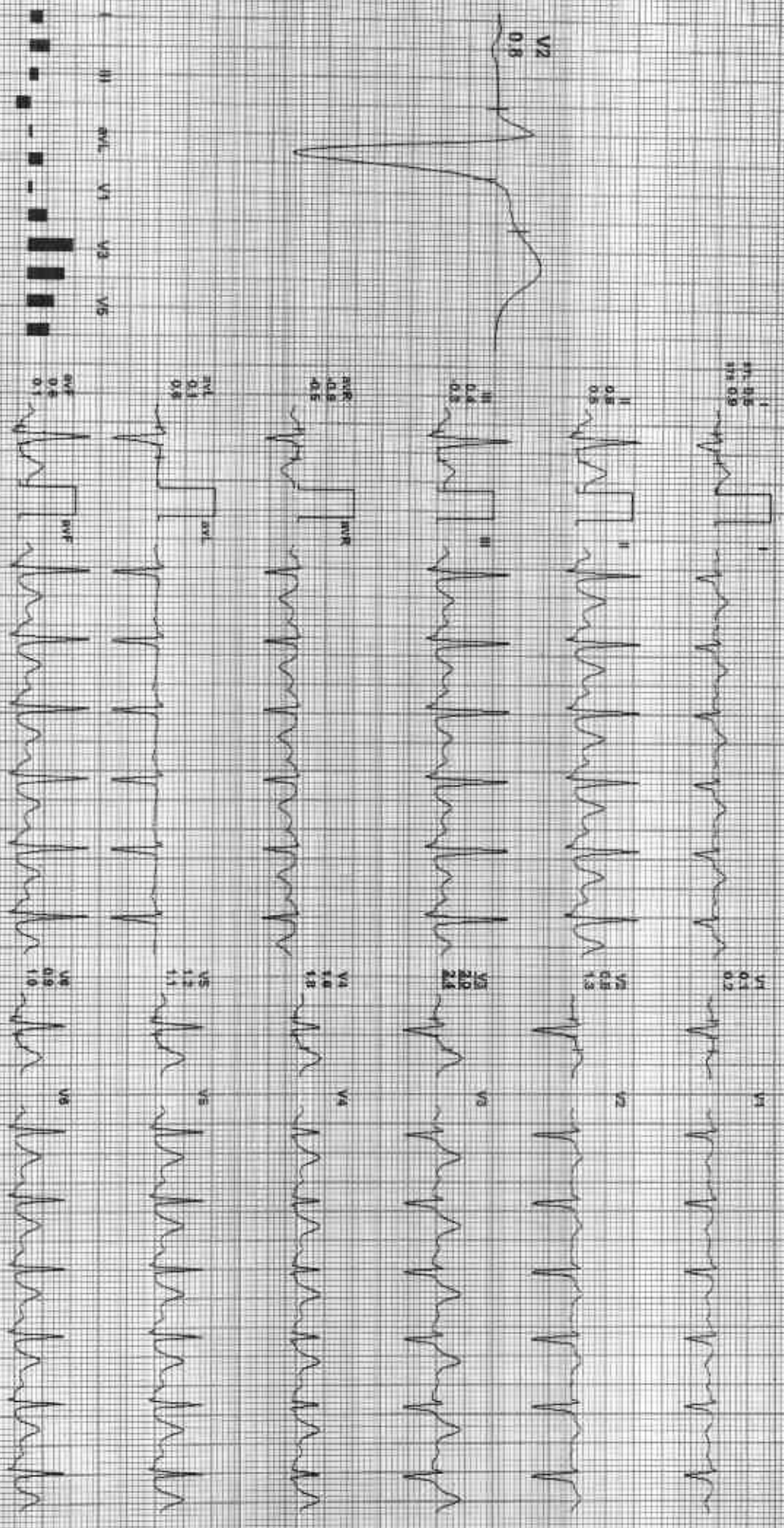

REMARKS:
I aVR aVL V1 V2 V3 V4 V5 V6

GOOD HEALTH LAB

212421 / RAMAVATAR KHANDELWAL / 58 Yrs / M / 171 Cms / 86 Kg / HR : 117

Date: 30-Apr-2023 12:18:56 PM METR: 1.01 187 bpm 72% rT HR BP: 120/74 mmHg Clinical Medians: SUG On Alpha On HF 0.03 SCALE: 35 Hz

AX - 30 ms Post J

Recovery(5:00)

ACIPR

EXTIME 06:50 0.0 cm/s 0.0%
 16 mm/s 1.0 cm/s

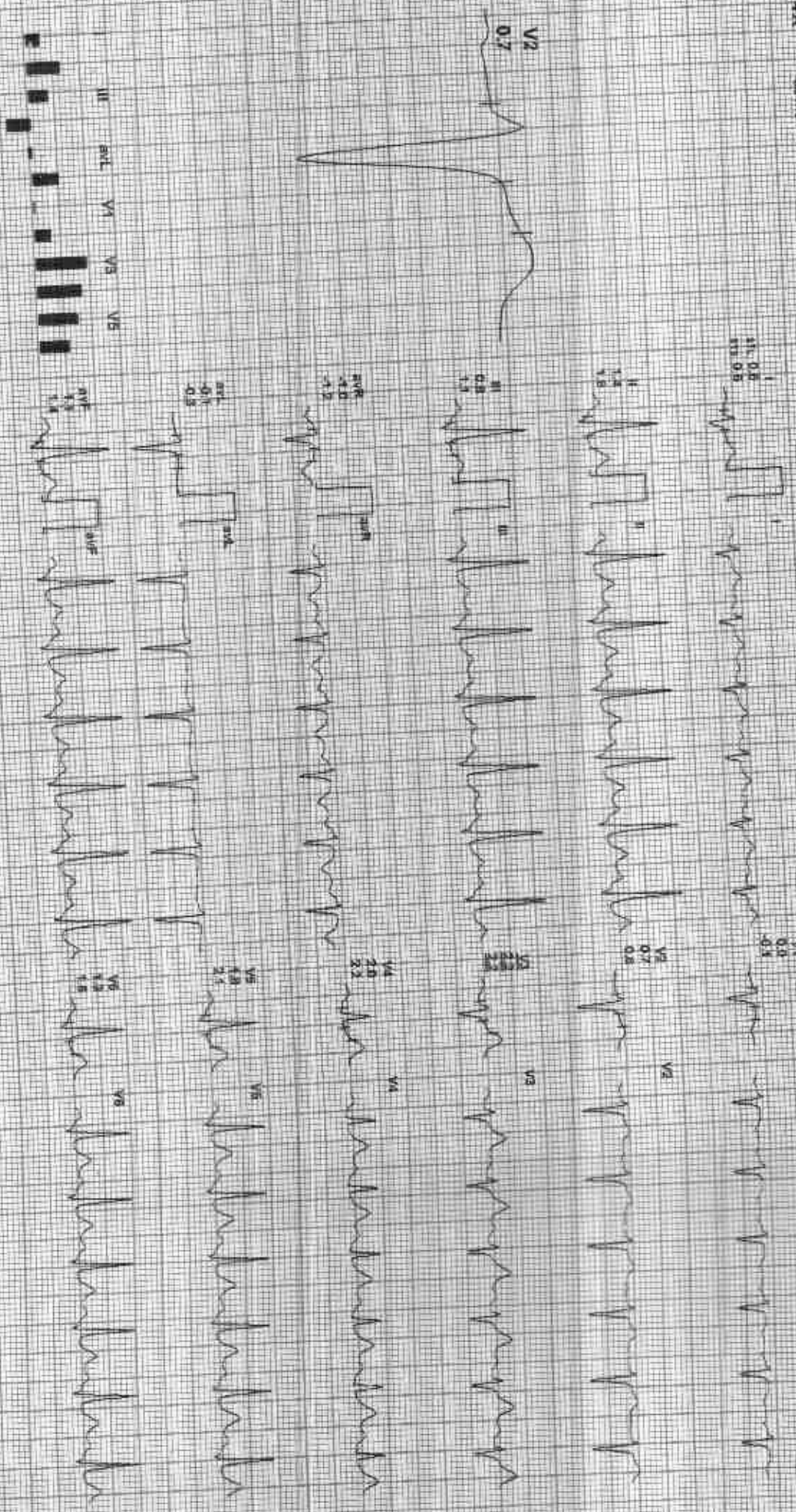

REMARKS

ADK SEITE (B20) 1251R/A/Kongera



Date: 30-Apr-2023 12:18:38 PM
 4X 80 ms Post U

MCIS: 1.04 121 bpm 79% of HR
 120/74 mmHg
 Contained Medialase 81C Cm Motion Cm HF 0.05 Hz/LF 50 Hz

EXTIME: 48:50 4.0 mDP 0.05
 35 mm/Sec. 1.00 mV/mV

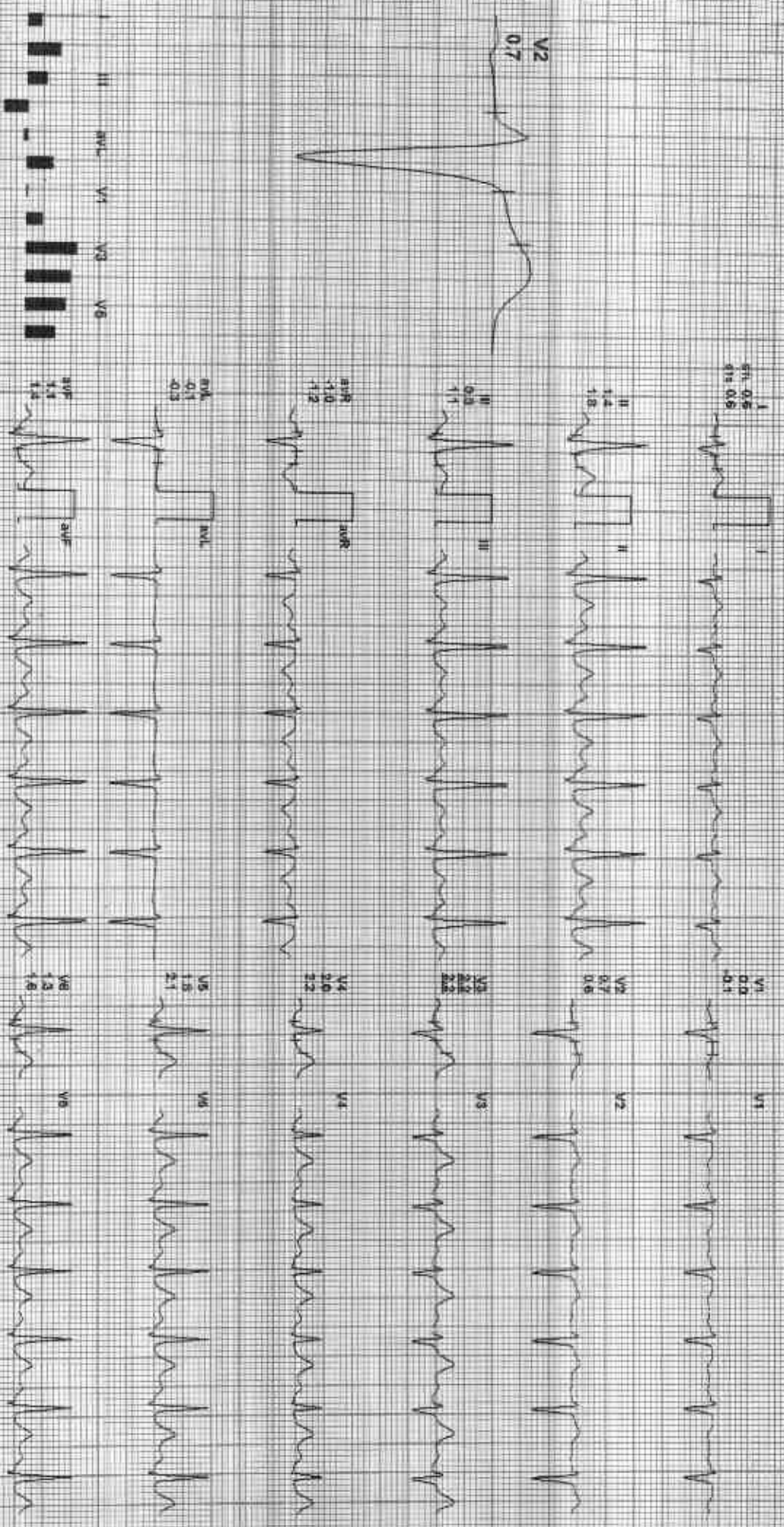

REMARKS:
 I aVR aVF V2 V4 V6

Date: 10-Apr-2023 12:49:30 PM I II III AVR AVL AVF V1 V2 V3 V4 V5 V6





212421 / RAMAVATAR KHANDELWAL / 59 Yrs / M / 171 Cms / 86 kg / HR : 161

Date: 30/Jan/2023 12:18:56 PM



GOOD HEALTH LAB

Average
ACIP

212421 / RAMAVATAR KHANDELWAL / 58 YRS / M / 171 Cms / 86 Kg / HR : 161

DATE: 20/10/2023 12:18:38 PM

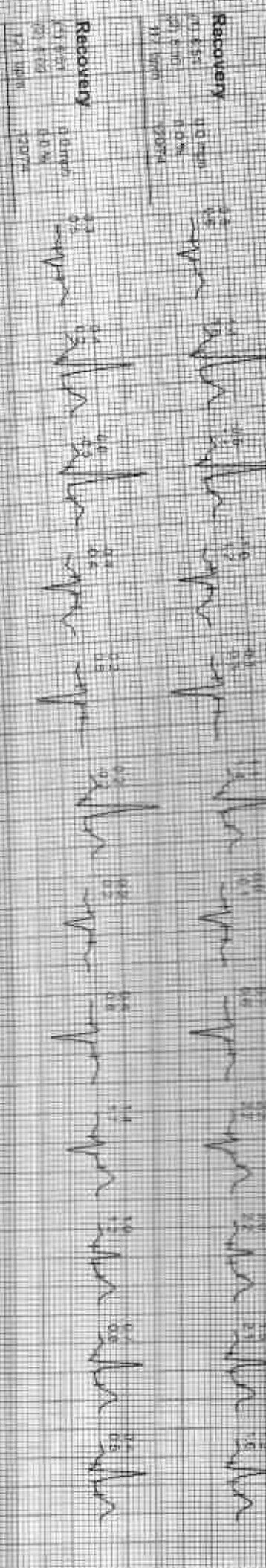

Recovery

12/10/2023
12/07/23



GOOD HEALTH LAB

RAMAKRISHNA HOSPITAL

(UNIT OF DR. L.K. BHARGAVA & SONS HUF)



Patient Report			
Name: RAMAVATAR		PID: 1	
Age : 58 Years	Gender: Male	Sample Mode: Whole Blood	
Dr. Name: DR YASH		Sequence ID: 202304300000	

Run Date: 30/04/2023

Printed ON: 30/04/2023 10:21:17 am

Parameter	Result	Flags	Units	Limits
WBC	8.9		$\times 10^3 / \mu\text{L}$	4-10
LYMP#	2.4		$\times 10^3 / \mu\text{L}$	1-5
MID#	0.7		$\times 10^3 / \mu\text{L}$	0.1-1.5
GRAN#	5.7		$\times 10^3 / \mu\text{L}$	2-7
LYMP%	27		%	20-40
MID%	7.9		%	3-15
GRAN%	65.1	H	%	40-60
RBC	5.05		$\times 10^6 / \mu\text{L}$	4.5-5.5
HGB	12.7	L	g/dL	13-17
HCT	39.5	L	%	40.7-50.3
MCV	78.2	L	fL	83-103
MCH	25.1	L	pg	27-32
MCHC	32.1		g/dL	31.5-34.5
RDW-CV	15.4		%	11.6-15.4
RDW-SD	39.5		fL	39-46
PLT	297		$\times 10^3 / \mu\text{L}$	150-410
MPV	8		fL	5.9-12.3
PCT	0.237		%	0.22-0.44
PDW	17.1		%	8.3-25
PLCR	25.8		%	16.3-36.3
PLCC	76.6		$\times 10^3 / \mu\text{L}$	--

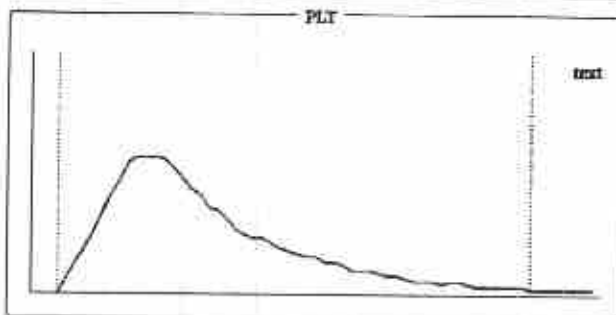
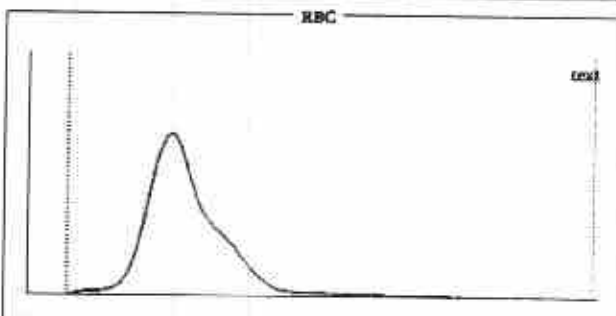
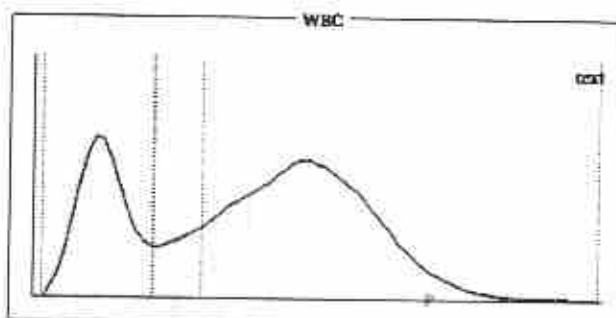

Histogram Flags:

?Monocytosis, ?Microcytosis, ?Microcytic Anemia

Comments:

Signature of Technician

Dr. Preeti Pathak
MD (Pathology)
Reg. No. 24703/1588

Conditions of Reporting :

We use best of the kits from international Market & the quality control is done by putting up Fresh standard/Control with each running.
The reported result are for information and for interpretation of the Referring Doctor only
Results of tests may vary from laboratory to laboratory and also in some parameters time to time for the same patient.
This report is not valid for any medico-legal purposes.
Result of card test are limited by time of Reading the card.

Dr. Preeti Pathak, MD. (Path.)
Reg. 24703/15880

Signature of Pathologist

257-A, Sheela Chaudhary Road, Talwandi, KOTA-5 (Raj.)

Tel 0744-3562955, Mob.: 9414227325, 9610209797 | E-mail : rxkota@gmail.com



GOOD HEALTH LAB

RAMAKRISHNA HOSPITAL

(UNIT OF DR. L.K. BHARGAVA & SONS HUF)



PATIENT'S NAME: RAMAVATAR KHANDELWAL

LAB NO. : 0496

REF. BY : Dr. YASH BHARGAVA

AGE/SEX : 68 Years/Male

DATE : 30/04/2023

HAEMATOLOGY

Test Results

Normal Range

Test Name

Blood Group Rh Factor

TEST	RESULT
BLOOD GROUP	= " B "
Rh FACTOR	= POSITIVE

ESR	10 MM in 1st hr.	0-20 MM in 1st hr.
-----	------------------	--------------------

ORGAN PANEL

Lipid Profile

TEST	TEST VALUE	UNIT	NORMAL VALUE
Serum Cholesterol	198.0	mg/dL	130-200 mg%
Triglyceride	107.0	mg/dL	Up to 150 mg%
HDL Cholesterol	43.0	mg/dL	30-70 mg%
VLDL Cholesterol	133.0	mg/dL	Up to 150 mg%
LDL Cholesterol	22.0	mg/dL	Up to 80 mg %

Signature of Technician

Dr. Preeti Pathak
MD (Pathology)
Reg. No. - 24703/15880

Conditions of Reporting :

We use best of the kits from international Market & the quality control is done by putting up Fresh standard/Control with each running.
The reported result are for information and for interpretation of the Referring Doctor only
Results of tests may vary from laboratory to laboratory and also in some parameters time to time for the same patient.
This report is not valid for any medico-legal purposes.
Result of card test are limited by time of Reading the card.

Dr. Preeti Pathak, MD. (Path.)
Reg. 24703/15880

Signature of Pathologist

257-A, Sheela Chaudhary Road, Talwandi, KOTA-5 (Raj.)

Tel 0744-3562955, Mob.: 9414227325, 9610209797 | E-mail : rxkota@gmail.com



GOOD HEALTH LAB

RAMAKRISHNA HOSPITAL

[UNIT OF DR. L.K. BHARGAVA & SONS HUF]



PATIENT'S NAME: RAMAVATAR KHANDELWAL

LAB NO. : 0496

REF. BY : Dr. YASH BHARGAVA

AGE/SEX : 48 Years/Male

DATE : 30/04/2023

BIO-CHEMISTRY

Test Name	Test Results	Normal Range
Blood Sugar Fasting	123.00 mg/dL	70.00-110.00 mg/dL
Blood Sugar PP 2 Hours	208.00 mg/dL	75.00-140.00 mg/dL
Creatinine	1.00 mg/dL	0.70-1.30 mg/dL
Serum Total Protein A/G Ratio		
Total Proteins	7.50 g/dL	6.0-8.5
Albumin	4.40 g/dL	3.4-5.0
Globulin	3.10 g/dL	2.3-3.5
A/G Ratio	1.29:1	1.0-2.3
Aspartate-Aminotransferase (AST/SGOT)	27.00 IU/L	0.00-38.00 IU/L
Alanine-Aminotransferase (ALT/SGPT)	30.00 IU/L	0.00-40.00 IU/L
Serum for Gamma Glutamyl Transferase	38.00 U/L	9.00-52.00 U/L
Serum Alkaline Phosphatase	176.00 IU/L	0.00-270.00 IU/L
JRIC ACID	5.3 mg/dl	2.3 - 6.1 (Female) 3.6 - 8.2 (Male)
UUN	19.00 mg/dL	15.00-45.00 mg/dL

Test Name	Test Value	Unit	Typical Reference
Total Bilirubin	0.60	mg/dL	0.0 - 1.0
Direct Bilirubin	0.10	mg/dL	0.0 - 0.25
Indirect Bilirubin	0.50	mg/dL	0.2 - 1.0

Signature of Technician

Dr. Preeti Pathak
MD (Pathology)
Reg. No. - 24703/15880

Dr. Preeti Pathak, MD. (Path.)
Reg. 24703/15880

Signature of Pathologist

Conditions of Reporting :

We use best of the kits from International Market & the quality control is done by putting up Fresh standard/Control with each running.
The reported result are for information and for interpretation of the Referring Doctor only.
Results of tests may vary from laboratory to laboratory and also in some parameters time to time for the same patient.
This report is not valid for any medico-legal purposes.
Result of card test are limited by time of Reading the card.

257-A, Sheela Chaudhary Road, Talwandi, KOTA-5 (Raj.)

Tel 0744-3562955, Mob.: 9414227325, 9610209797 | E-mail : rxkota@gmail.com



GOOD HEALTH LAB

RAMAKRISHNA HOSPITAL

(UNIT OF DR. L.K. BHARGAVA & SONS HUF)



PATIENT'S NAME: RAMAVATAR KHANDELWAL

LAB NO. : 0496

AGE/SEX : 58 Years/Male

REF. BY : Dr. YASH BHARGAVA

DATE : 30/04/2023

CHEMILUMINECENCE BY CENTAUR CP

TEST	OBSERVED VALUE	NORMAL RANGE
Tri Iodothyronine (T3)	1.00 ng/ml	0.60-1.81 ng/ml
Total Thyronine (T4)	7.12 ug/dl	3.20-12.6 ug/dl
Thyroid Stimulating Hormone (TSH)	0.91 uIU/ml	Adults: 0.5 - 5.50 uIU/ml 1- 30 days : 0.52 - 16.00 1mo - 5yrs: 0.46 - 8.10 6 - 18 yrs : 0.36 - 6.00

SUMMARY:

T3 & T4 : Primary malfunction of the thyroid gland may result in excessive (hyper) or below normal (hypo) release of

T3 & T4. Disease in any portion of the thyroid - pituitary-hypothalamus system may influence the levels of

T3 & T4.

T4 levels are sensitive and superior indicator of hypothyroidism.

T3 levels better define hyperthyroidism, is an excellent indicator of the ability of thyroid to respond to both stimulatory and suppressive tests.

TSH : Circulating TSH levels are important in evaluating thyroid function. TSH is used in the differential diagnosis

of primary (thyroid) from secondary (pituitary) and tertiary (hypothalamus) hypothyroidism. In

primary hypothyroidism, TSH levels are elevated, while in secondary and tertiary hypothyroidism, TSH levels are low.

In primary hyperthyroidism, T3 & T4 levels are elevated and low or undetectable TSH.

Signature of Technician

Dr. Preeti Pathak
MD (Pathology)
Reg. No. - 24703/15880

Conditions of Reporting :

We use best of the kits from international Market & the quality control is done by putting up Fresh standards/Control with each running.

The reported result are for information and for interpretation of the Referring Doctor only

Results of tests may vary from laboratory to laboratory and also in some parameters time to time for the same patient.

This report is not valid for any medico-legal purposes.

Result of card test are limited by time of Reading the card.

Dr. Preeti Pathak, MD. (Path.)
Reg. 24703/15880

Signature of Pathologist

257-A, Sheela Chaudhary Road, Talwandi, KOTA-5 (Raj.)

Tel 0744-3562955, Mob.: 9414227325, 9610209797 | E-mail : rxkota@gmail.com



GOOD HEALTH LAB

RAMAKRISHNA HOSPITAL

(UNIT OF DR. L.K. BHARGAVA & SONS HUF)



PATIENT'S NAME: RAMAVATAR KHANDELWAL

AGE/SEX : 58 Years/Male

LAB NO. : 0496

DATE : 30/04/2023

REF. BY : Dr. YASH BHARGAVA

OTHER

Glycosylated Hb (HbA1C)

TEST	VALUE	REFERENCE VALUE
HBA1C	10.5 %	Excellent Control < 5.5% Good Control : 5.5 to 7.00% Fair Control : 7.00 to 8.00% Poor Control : > 8.0 %

NOTE :-

HbA1C is done on the spot with the latest Nycocard Reader 2, a test based on spectral reflectance. The assay used here is boronate affinity. Remember, the HbA1C is not the same as the glucose level. It is far superior to the blood glucose reading & it gives an average reading for the past 8-12 weeks.

Signature of Technician

Conditions of Reporting :

We use best of the lots from international Market & the quality control is done by putting up Fresh standard/Control with each running. The reported result are for information and for interpretation of the Referring Doctor only. Results of tests may vary from laboratory to laboratory and also in some parameters time to time for the same patient. This report is not valid for any medico-legal purposes. Result of card test are limited by time of Reading the card.

257-A, Sheela Chaudhary Road, Talwandi, KOTA-5 (Raj.)

Tel 0744-3562955, Mob.: 9414227325, 9610209797 | E-mail : rxkota@gmail.com

Dr. Preeti Pathak
MD (Pathology)
Reg. No. - 24703/15880

Dr. Preeti Pathak, MD. (Path.)
Reg. 24703/15880

Signature of Pathologist



GOOD HEALTH LAB RAMAKRISHNA HOSPITAL

(UNIT OF DR. L.K. BHARGAVA & SONS HUF)



PATIENT'S NAME: RAMAVATAR KHANDELWAL

AGE/SEX : 58 Years/Male

LAB NO. : 0496

DATE : 30/04/2023

REF. BY : Dr. YASH BHARGAVA

CLINICAL PATHOLOGY

Urine-Routine Examination

PHYSICAL & CHEMICAL

REFERENCE VALUE

Colour	: Pale Yellow	
Apperance	: Clear	Clear
Reaction (pH)	: 5.2	4.5 - 6.5
Sp. Gravity	: 1.012	1.000 - 1.035
Albumin	: Nil	Negative
Glucose	: Nil	Negative

MICROSCOPIC

RBC	: Absent	1-2 /HPF
WBC	: Absent	1-2 /HPF
Epit. Cells	: Absent	1-2 /HPF
Crystals	: Nil	
Cast	: Nil	
Other	: Nil	

Signature of Technician

Conditions of Reporting :

We use best of the kits from international Market & the quality control is done by pulling up Fresh standard/Control with each running.
The reported result are for information and for interpretation of the Referring Doctor only
Results of tests may vary from laboratory to laboratory and also in some parameters time to time for the same patient.
This report is not valid for any medico-legal purposes.
Result of card test are limited by time of Reading the card.

257-A, Sheela Chaudhary Road, Talwandi, KOTA-5 (Raj.)

Tel 0744-3562955 Mob : 9414227225 9610200707 | E-mail : rkhata@gmail.com

Dr. Preeti Pathak

MD (Pathology)
Reg. No. - 24783/15880

Dr. Preeti Pathak, MD. (Path.)
Reg. 24703/15880

Signature of Pathologist



GOOD HEALTH LAB RAMAKRISHNA HOSPITAL

(UNIT OF DR. L.K. BHARGAVA & SONS HUP)



PATIENT'S NAME: RAMAVATAR KHANDELWAL

LAB NO. : 0496

REF. BY : Dr. YASH BHARGAVA

AGE/SEX : 68 Years/Male

DATE : 30/04/2023

RADIO-DIAGNOSIS

X-RAY CHEST PA VIEW

1. Both the lung fields are clear. Bronchovascular markings are within normal limits.

2. Both the hilar shadows are of normal size and shape, density.

3. Heart shadows appears central, normal in size and shape.

4. Trachea is in midline.

5. Both the domes of diaphragm are clear and sharp.

6. Both the C.P. angles are clear.

7. Bony cage and soft tissue shadows are normal.

IMPRESSION : Normal chest radiograph.

Yash
M.B.B.S., D.N.B.

Dr. Preeti Pathak
MD (Pathology)
Reg. No. - 24703/15880

Signature of Technician

Conditions of Reporting :

We use best of the kits from international Market & the quality control is done by putting up Fresh standard/Control with each running.

The reported result are for information and for interpretation of the Referring Doctor only.

Results of tests may vary from laboratory to laboratory and also in some parameters time to time for the same patient.

This report is not valid for any medico-legal purposes.

Result of card test are limited by time of Reading the card.

257-A, Sheela Chaudhary Road, Talwandi, KOTA-5 (Raj.)

Tel 0744-3562955 Mob : 9414227325 9610200707 | E-mail : rskota@gmail.com

Dr. Preeti Pathak, MD. (Path.)
Reg. 24703/15880

Signature of Pathologist



GOOD HEALTH LAB RAMAKRISHNA HOSPITAL

(UNIT OF DR. L.K. BHARGAVA & SONS HUF)



PATIENT'S NAME: RAMAVATAR KHANDLWAL

AGE/SEX : 58 Years/Male

LAB NO. : 0496

DATE : 30/04/2023

REF. BY : Dr. YASH BHARGAVA

ULTRA SONOGRAPHY

SONOGRAPHY FOR WHOLE ABDOMEN

LIVER: Appear normal in size, Non-tender with smooth & regular contour. Parenchymal echopattern appears homogeneous. The IHBR & hepatic vein radicals are not dilated. No evidence of focal echopoor / echorich lesion. Portal vein diameter is normal 10 mm. CBD diameter normal 03 mm.

GALL BLADDER: Gall bladder is physiologically distended & normal in size, shape & contour. Walls are smooth & regular with normal thickness. There is evidence of cholelithiasis multiple largest measure 9 mm
The Murphy's sign is negative.

PANCREAS: Normal in size, shape, contour. There is no evidence of focal lesion. Pancreatic duct is not dilated. Pancreatic substance show homogeneous parenchymal echopattern. Paraortic lymph nodes & SMA appear normal.

SPLEEN: Normal in size & echopattern. Vessels seen in splenic hilum are not dilated.

KIDNEYS: Appear normal in size, shape, position, contour, cortical echogenicity & pelvicalyceal system. The corticomedullary demarkation is fair & ratio appears normal. There is no evidence of hydronephrosis, Nephrolithiasis.

Size right kidney 101 mm. X 78 mm.

Size left kidney 103 mm. X 79 mm.

Signature of Technician

Conditions of Reporting :

We use best of the kits from international Market & the quality control is done by putting up Fresh standard/Control with each running.
The reported result are for information and for interpretation of the Referring Doctor only
Results of tests may vary from laboratory to laboratory and also in some parameters time to time for the same patient.
This report is not valid for any medic-legal purposes
Result of card test are limited by time of Reading the card.

257-A, Sheela Chaudhary Road, Talwandi, KOTA-5 (Raj.)

Dr. Preeti Pathak, MD. (Path.)
Reg. 24703/15880

Signature of Pathologist



GOOD HEALTH LAB RAMAKRISHNA HOSPITAL

(UNIT OF DR. L.K. BHARGAVA & SONS HUF)



PATIENT'S NAME: RAMAVATAR KHANDELWAL

AGE/SEX : 58 Years/Male

LAB NO. : 0496

DATE : 30/04/2023

REF. BY : Dr. YASH BHARGAVA

URI. BLADDER: Bladder walls are smooth & normal in thickness. There is No evidence of mass / stone in the lumen. Bladder capacity appears normal & postvoid Residual volume not significant.

PROSTATE: Normal in shape, contour & parenchymal echogenicity. Its capsule is intact and there is no evidence of focal lesion. Size 23 X 26 X 23 mm. Volume 11 gms.

SPECIFIC: No evidence of retroperitoneal mass/free fluid in peritoneal cavity.

IMPRESSION: Ultrasonographic findings are s/o of cholelithiasis.

M. Pathak
डॉ. प्रीति भार्गव
एम.डी. पी.एस. एम. डी.
रामकृष्ण हॉस्पिटल
रजि. नं. 005311 / 22544

Signature of Technician

Conditions of Reporting :

We use best of the kits from international Market & the quality control is done by putting up Fresh standard/Control with each running. The reported result are for information and for interpretation of the Referring Doctor only. Results of tests may vary from laboratory to laboratory and also in some parameters time to time for the same patient. This report is not valid for any medico-legal purposes. Result of card test are limited by time of Reading the card.

257-A, Sheela Chaudhary Road, Taiwandi, KOTA-5 (Raj.)

Tel 0744-3562955. Mob : 9414227325 9610200707 | E-mail : rkhota@gmail.com

Dr. Preeti Pathak, MD. (Path.)
Reg. 24703/15880

Signature of Pathologist

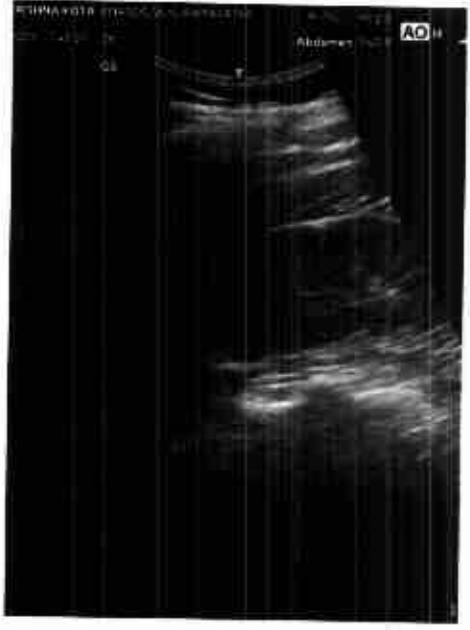

100

R

RAMAVATAR DR YASH M 7294 4/30/2023 CHEST FRN P >A
RAMA KRISHNA HOSPITAL 257 A, SHELLA CHAUDRY ROAD TALWANDI KOTA (RAJ)

GOOD HEALTH LAB

JAMA KRISHNA HOSPITAL KOTA

Patient Information

ID: 500206

Name: JAMAYAKAR

Age

Gender: M

Weight

Time/Date: 09:32:29

30/04/23

ECG Settings

Startup Mode: AUTO

Gain: 10 mm/mV

Speed: 25mm/Sec

Filter: 0.5-15Hz

Mode: ON

Rhythm Lead: II

ALLEGRA P1500S-A-103 Ver-1.3M/W CC

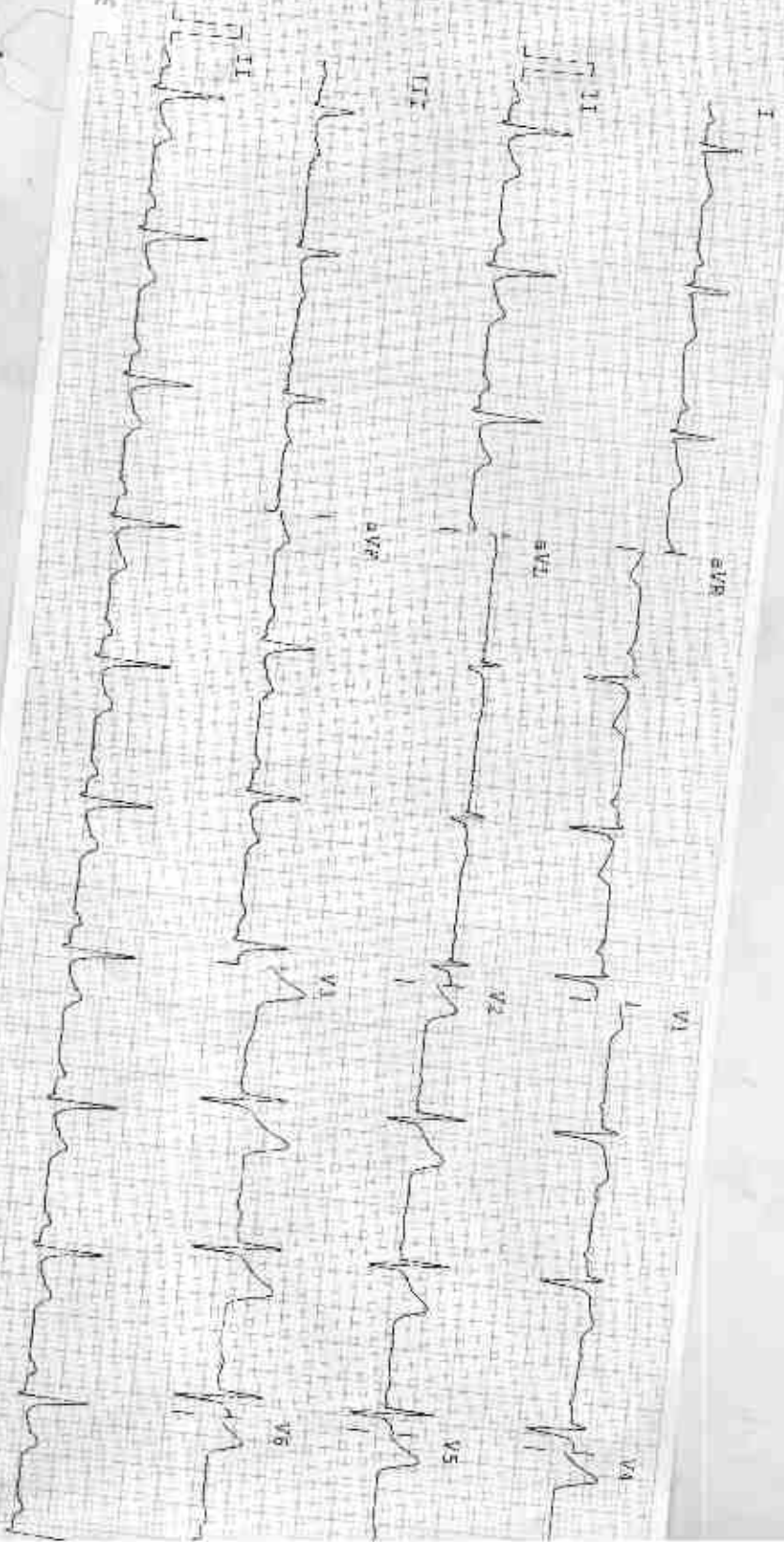

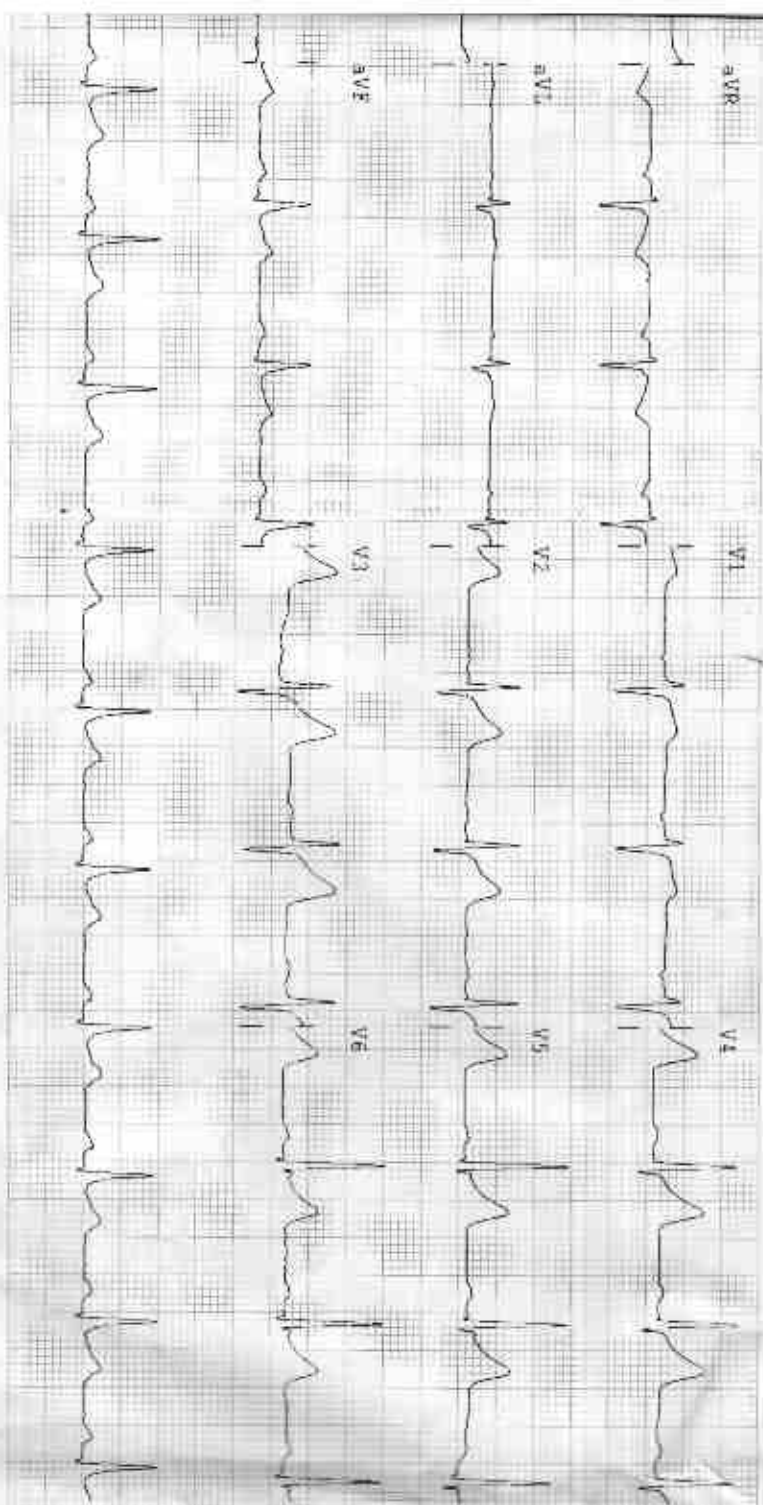

Observations

RR - 75 bpm
 R-R - 810 ms
 P-R - 162 ms
 QRS - 114 ms
 QT/QTc - 387/78 ms
 P Axis - -55°
 R Axis - -86°
 T Axis - -41°

Indications

HR Normal
 Normal Sinus Rhythm
 Left Axis Deviation

Remarks

Normal report

ARROW CC

TWM
 डॉ. मॉनिका सोमव
 एम डी बी एस. एम. डी.
 गिराजाजी हॉस्पिटल
 राज. 406311/22544