

36 Years

VAISHNAV, SUMAN
Female

23-Feb-24 10:49:50 AM

Rate 81

PR 132

QRSD 92

QT 396

QTc 460

--AXIS--

P 43

QRS 10

T 16

12 Lead; Standard Placement

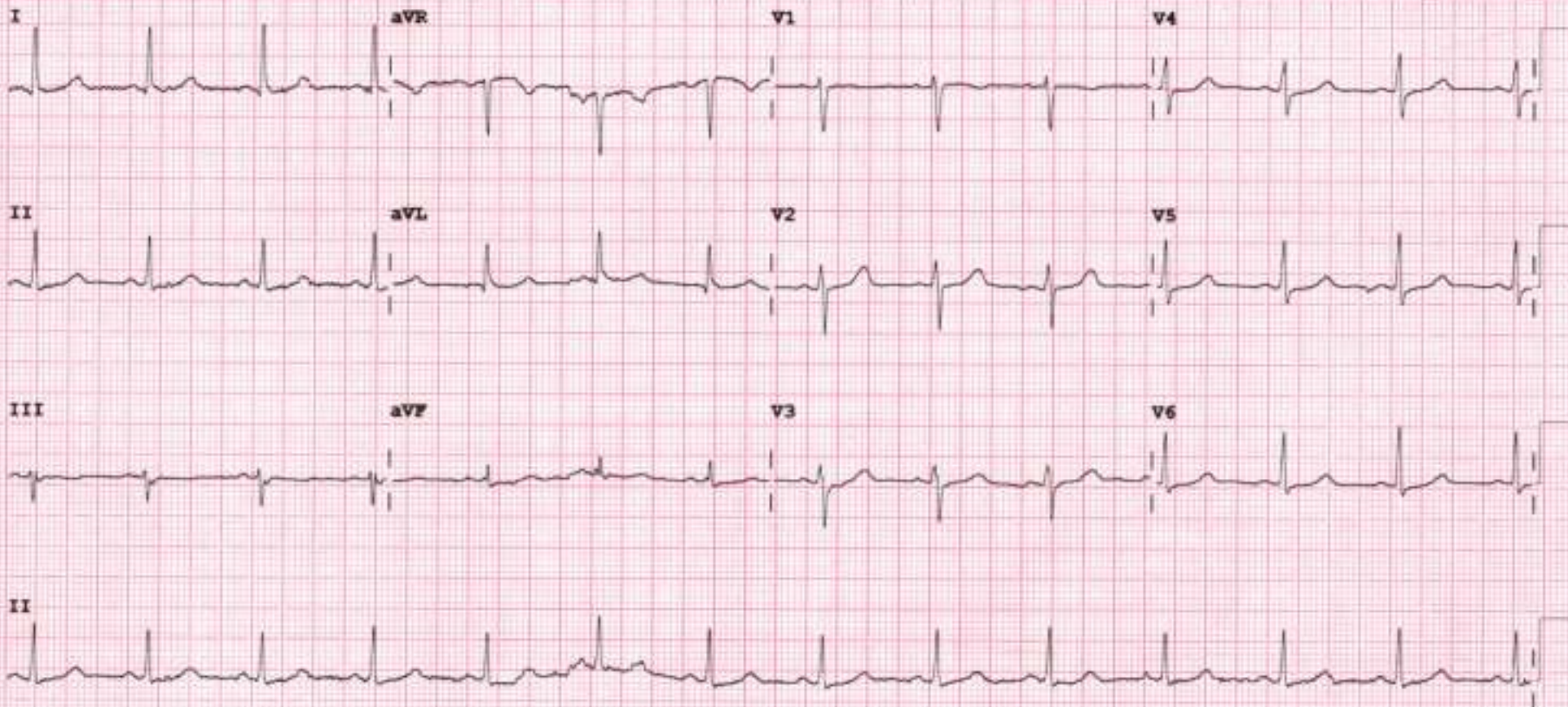

Device:

Speed: 25 mm/sec

Limb: 10 mm/mV

Chest: 10.0 mm/mV

F 50- 0.50-150 Hz W

PH09

P7



2D-ECHOCARDIOGRAPHY AND COLOR DOPPLER REPORT

NAME: SUMAN VAISHNAV

AGE/SEX: 36YRS/FEMALE

DATE: 23/02/2024

REF BY: DIRECT

OBSERVATION:

- NORMAL LV SIZE AND NORMAL LV SYSTOLIC FUNCTION. LVEF = 60% (VISUAL).
- NO RWMA AT REST.
- GRADE I LV DIASTOLIC DYSFUNCTION.
- TRIVIAL MR. NO MS.
- NO AR. NO AS.
- MILD TR. NO PAH, RVSP: 25 MMHG.
- NORMAL SIZED LA, RA & RV WITH NORMAL RV SYSTOLIC FUNCTION.
- NORMAL SIZED MPA, RPA & LPA.
- INTACT IAS & IVS.
- NO E/O INTRACARDIAC CLOT/VEGETATION/PE.
- NORMAL IVC.
- NORMAL PERICARDIUM.

LA: 30MM

AO: 22MM

IVS: 11/13MM

LVPW: 10/13MM

LVID: 45/26MM

CONCLUSION:

- NORMAL LV/RV SIZE AND SYSTOLIC FUNCTION.
- NO RWMA AT REST.
- LVEF = 60% (VISUAL).

DR. NIRAV BHALANI
[CARDIOLOGIST]

DR. ARVIND SHARMA
[CARDIOLOGIST]



PATIENT NAME: SUMAN VAISHNAV

AGE/SEX: 36 YRS/F

DATE: Friday, 23 February 2024

ULTRASOUND OF ABDOMEN & PELVIS

LIVER appears normal in size and shows mildly raised parenchymal echogenicity. No evidence of focal lesion. No evidence of dilated IHBR or portal vein. CBD appears normal.

GALL BLADDER is distended. No evidence of abnormal wall thickening or any significant calculus within.

PANCREAS appears normal. MPD is WNL.

SPLEEN appears normal in size and shows normal parenchymal echogenicity. No evidence of focal lesion.

BOTH KIDNEYS appear normal in size, shape and position.

Show normal cortical echogenicity. Corticomedullary differentiation is maintained.

No evidence of calculus or hydronephrosis on either side.

URINARY BLADDER is partially full. No evidence of abnormal wall thickening or any significant calculus within.

UTERUS appears normal in size and position. CET is 9.3 mm WNL. No evidence of focal lesion noted.

Bilateral ovaries appear normal in size. No evidence of focal or obvious mass lesion noted.

BOWEL LOOPS appear normal and show normal peristalsis.

No evidence of LYMPHADENOPATHY noted.

No evidence of ASCITES noted.

IMPRESSION:

- Grade I Fatty Liver.

DR SHARAD RUNGTA (MD & DNB)
CONSULTANT RADIOLOGIST

Not all pathologies can be detected on ultrasound in each scan. Further radiographic evaluation is suggested if required.



Patient Name : Suman , Vaishnav

Sample No. : 20240213453



Patient ID : 20240208290

Visit No. : OPD20240226475

Age / Sex : 36y/Female

Call. Date : 23/02/2024 09:30

Consultant : DR SAURABH JAIN

S. Coll. Date : 23/02/2024 10:09

Ward :

Report Date : 23/02/2024 17:51

CBC, ESR

Investigation	Result	Normal Value
Hemoglobin :	11.1 gm/dl [L]	12.5 to 16.0 gm/dl
P.C.V. :	34.5 % [L]	37.0 to 47.0 %
M.C.V. :	92.2 fL	78 to 100 fL
M.C.H. :	29.7 pg	27 to 31 pg
M.C.H.C. :	32.2 g/dl	32 to 36 g/dl
RDW :	17.6 % [H]	11.5 to 14.0 %
RBC Count :	3.74 X 10 ⁶ /cumm [L]	4.2 to 5.4 X 10 ⁶ /cumm
Polymorphs :	74 % [H]	38 to 70 %
Lymphocytes :	23 %	15 to 48 %
Eosinophils :	1 %	0 to 6 %
Monocytes :	2 % [L]	3 to 11 %
Total :	100	< 100 > 100
WBC Count :	5900 /cmm	4000 to 10000 /cmm
Platelets Count :	265000 /cmm	1,50,000 to 4,50,000 /cmm
ESR - After One Hour :	41 mm/hr [H]	1 to 20 mm/hr

Dr. Mehul Desai
M.B.D.C.P
Reg.No.G-9521



Unipath Specialty Laboratory (Baroda) LLP - Platinum Complex, Opp. HDFC Bank, Nr. Kachha Krahna chowk, Akota, Vadodra - 390020
 Unipath Specialty Laboratory (Baroda) LLP - Platinum Complex, Opp. HDFC Bank, Nr. Kachha Krahna chowk, Akota, Vadodra - 390020
 Mobile: 7228800500 / 8155028222 | Email: info.baroda@unipathllp.in
 Home Visit / OPD Reception : 9998724579



TEST REPORT

Reg. No. : 40201012325 Reg. Date : 23-Feb-2024 12:03 Collected On : 23-Feb-2024 12:03
 Name : Ms. SUMAN VAISHNAV Approved On : 23-Feb-2024 13:31
 Age : 36 Years Gender : Female Ref. No. : Dispatch At :
 Ref. By : Tele No. :
 Location : SAVITA SUPERSPECIALTY HOSPITAL @ WAGHODIYA ROAD

Test Name	Results	Units	Bio. Ref. Interval
THYROID FUNCTION TEST			
T3 (triiodothyronine) <small>Method: CLIA</small>	1.10	ng/mL	0.6 - 1.81
T4 (Thyroxine) <small>Method: CLIA</small>	9.50	ug/dL	4.5 - 12.6
TSH (ultra sensitive) <small>Method: CLIA</small>	4.024	uIU/mL	0.55 - 4.78
Sample Type: Serum			

Comments:
 Thyroid stimulating hormone (TSH) is synthesized and secreted by the anterior pituitary in response to a negative feedback mechanism involving concentrations of FT3 (free T3) and FT4 (free T4). Additionally, the hypothalamic tripeptide, thyrotropin-releasing hormone (TRH), directly stimulates TSH production. TSH stimulates thyroid cell production and hypertrophy, also stimulates the thyroid gland to synthesize and secrete T3 and T4. Quantification of TSH is significant to differentiate primary (thyroid) from secondary (pituitary) and tertiary (hypothalamus) hypothyroidism. In primary hypothyroidism, TSH levels are significantly elevated, while in secondary and tertiary hypothyroidism, TSH levels are low.

- TSH levels During Pregnancy :**
- First Trimester : 0.1 to 2.5 uIU/mL
 - Second Trimester : 0.2 to 3.0 uIU/mL
 - Third Trimester : 0.3 to 3.0 uIU/mL

Reference : Cat A Burts, Edward R. Ashwood, David E. Bruns. Tietz Textbook of Clinical Chemistry and Molecular Diagnostics. 5th Edition. Philadelphia: WB Saunders, 2012:2170

End Of Report

This is an electronically authorized report. Test done from collected sample.

Dr. Vishal Jhaveri
 M.B.B.S, D.C.P.

Printed On: 23-Feb-2024 13:31

We are open 24 x 7 & 365 days

Reg. G-13041
 LLP Identification Number: AAN-8932
 Page 1 of 1



Patient Name : Suman . Vaishnav	Sample No. : 20240213453
Patient ID : 20240208290	
Age / Sex : 36y/Female	Visit No. : OPD20240226475
Consultant : DR SAURABH JAIN	Call. Date : 23/02/2024 09:30
Ward : -	S. Coll. Date : 23/02/2024 10:09
	Report Date : 23/02/2024 17:51

Blood Group

Investigation	Result	Normal Value
BLOOD GROUP :		
ABO	A	
Rh	Positive	

FBS & PPBS

Investigation	Result	Normal Value
Blood Sugar (FBS) :	94 mg/dl	74 - 100 mg/dl
Urine Sugar (FUS) :	Nil	
Blood Sugar (PP2BS) :	122 mg/dl (H)	70 to 120 mg/dl
Urine Sugar (PP2US) :	Nil	

HBA1C

Investigation	Result	Normal Value
Glycosylated Hb :	5.8 %	Near Normal Glycemia : 6 to 7 Excellent Control : 7 to 8 Good Control : 8 to 9 Fair Control : 9 to 10 Poor Control : > 10

Average Plasma Glucose of Last 3 Months : 119.76

Dr.Mehul Desai
M.B.D.C.P
Reg.No.G-9521



Patient Name : Suman . Vaishnav

Sample No. : 20240213453



Patient ID : 20240208290

Visit No. : OPD20240226475

Age / Sex : 36y/Female

Call. Date : 23/02/2024 09:30

Consultant : DR SAURABH JAIN

S. Coll. Date : 23/02/2024 10:10

Ward : -

Report Date : 23/02/2024 17:51

RENAL FUNCTION TEST

Investigation	Result	Normal Value
Creatinine :	0.9 mg/dl	0.6 - 1.4 mg/dl
Urea :	30 mg/ dl	13 - 45 mg/dl
Uric Acid :	3.2 mg/dl	3.5 - 7.2 mg/dl
Calcium :	8 mg/dl	8.5 - 10.5
Phosphorus :	4.5 mg/dl	1.5 - 6.8

Dr.Mehul Desai
M.B.D.C.P
Reg.No.G-9521



Patient Name : Suman . Vaishnav	Sample No. : 20240213453
Patient ID : 20240208290	
Age / Sex : 36y/Female	Visit No. : OPD20240226475
Consultant : DR SAURABH JAIN	Call Date : 23/02/2024 09:30
Ward : -	S. Coll. Date : 23/02/2024 10:10
	Report Date : 23/02/2024 17:51

LFT (Liver Function Test)

Investigation	Result	Normal Value
Total Bilirubin :	0.8 mg/dl	0.2 to 1.0 mg/dl
Direct Bilirubin :	0.1 mg/dl	0.0 to 0.2 mg/dl
Indirect Bilirubin :	0.5 mg/dl	0.0 to 0.8 mg/dl
AST (SGOT) :	24 U/L	5 to 34 U/L
ALT (SGPT) :	31 U/L	0 to 55 U/L
Total Protein (TP) :	6.5 g/dL	6.4 to 8.3 g/dl
Albumin (ALB) :	3.8 g/dl	3.5 to 5.2 g/dl
Globulin :	2.7 g/dl	2.3 to 3.5 g/dl
A/G Ratio :	1.41	
Alkaline Phosphatase (ALP) :	81 U/L	40 to 150 U/L
GAMMA GT. :	24 U/L	7 to 35 U/L

Dr.Mehul Desai
M.B.D.C.P
Reg.No.G-9521



Patient Name :	Suman , Vaishnav	Sample No. :	20240213453 
Patient ID :	20240208290	Visit No. :	OPD20240226475
Age / Sex :	36y/Female	Call. Date :	23/02/2024 09:30
Consultant :	DR SAURABH JAIN	S. Coll. Date :	23/02/2024 10:10
Ward :	-	Report Date :	23/02/2024 17:51

Lipid Profile

Investigation	Result	Normal Value
Sample :	Fasting	
Sample Type :	Normal	
Cholesterol (Chol) :	149 mg/dl	Low risk : < 200 Moderate risk : 200 - 239 High risk : > or = 240
Triglyceride :	145 mg/dl	Normal : < 200.0 High : 200 - 499 Very High : > or = 500
HDL Cholesterol :	36 mg/dl [L]	Low risk : >or = 60 mg/dL High risk : Up to 35 mg/dL
LDL :	84 mg/dl [L]	131.0 to 159.0(N) < 130.0(L) > 159.0(H)
VLDL :	29 mg/dl	Up to 0 to 34 mg/dl
LDL/HDL Ratio :	2.33	Low risk : 0.5 to 3.0 Moderate risk : 3.0 to 6.0 Elevted level high > 6.0
Total Chol / HDL Ratio :	4.14	Low Risk : 3.3 to 4.4 Average Risk : 4.4 to 7.1 Moderate Risk : 7.1 to 11.0 High Risk : > 11.0
Total Lipids :	630 mg/dl	400 to 700 mg/dl

Note :- Lipemic samples give high triglyceride value and falsely low LDL value.

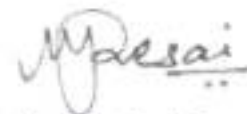

Dr.Mehul Desai
M.B.D.C.P
Reg.No.G-9521



Patient Name : Suman , Vaishnav

Sample No. : 20240213453



Patient ID : 20240208290

Visit No. : OPD20240226475

Age / Sex : 36y/Female

Call. Date : 23/02/2024 09:30

Consultant : DR SAURABH JAIN

S. Coll. Date : 23/02/2024 10:09

Ward : -

Report Date : 23/02/2024 17:51

Urine R/M

Investigation	Result	Normal Value
Quantity - :	20 ml	
Colour - :	Pale Yellow	
Reaction (pH) :	5.0	4.6-8.0
Turbidity :	Clear	
Deposit :	Absent	Absent
Sp.Gravity :	1.025	1.005-1.010
Protein :	Absent	Absent
Glucose :	Absent	Absent
Bile Salts :	Absent	Absent
Bile pigments :	Absent	Absent
Ketones :	Trace	Absent
Urobilinogen :	Absent	
Blood :	Present (++)	Absent
Pus Cells :	1-2 /hpf	0-5/hpf
Red Blood Cells :	15-20 /hpf	Absent
Epithelial Cells :	20-25 /hpf	

Dr.Mehul Desai
M.B.D.C.P
Reg.No.G-9521



Examination by Ophthalmologist

Name: SUMAN VAISHNAV

Reg. No: 20240208290

Age/ Sex: 36/FEMALE

DOE: 23/02/2024

CL0 photophobia

Medical History:

N:1

Examination of Eye:

	<u>Right</u>	<u>LEFT</u>
External Examination:	<u>B+9</u>	<u>G+6</u>
Anti seg Examination:	<u>W</u>	<u>WNL</u>
Schiot Tonometry IOP:		

Fundus:

Without Glass Distant Vision:	<u>6/9</u>	<u>6/6</u>
Near Vision:	<u>N6</u>	<u>N6</u>
With Glass Distant Vision:	<u>6/6</u>	<u>6/6</u>
Near Vision:	<u>N6</u>	<u>N6</u>

Colour Vision (With Ishihara Chart): WNL

Impression:

(BE) Anterior segment WNL

Advice:

-

Signature





Examination by Physician

Name: SUMAN VAISHNAV

Reg. No: 20240208290

Age/ Sex: 36/FEMALE

DOE: 23/02/2024

Physical Examination

Height: 161 CM Weight: 81. Kg BMI: 31.24

Temperature: _____ Pulse: 95 BP: 124/52

Chief Complaints:

SPO2-98%

No complaints

Past History:

NAD

Examination:

General Examination:

NAD

Systemic Examination:

NAD

Investigation:

RBS _____

ECG _____

Others _____

Advice: Surgery ref. P/V/O breast pain

Signature _____





भारत सरकार
GOVERNMENT OF INDIA



सुमन
Suman
जन्म तिथि/ DOB: 01/01/1986
महिला / FEMALE



6416 4408 6667

भारो आधार, भारी ओणभ



भारतीय विलिष्ट पहचान प्राधिकरण
UNIQUE IDENTIFICATION AUTHORITY OF INDIA

Address

पता:
W/O ओम प्रकाश, ८३ वैश्व भवन
पिपली चौक, मदेरना कॉलोनी कृषि
मंडी, जोधपुर, जोधपुर,
राजस्थान - 342007

W/O Om Prakash, 83
vaishnev bhawan pipali
chowk, maderna colony
krishi mandi, Jodhpur,
Jodhpur,
Rajasthan - 342007

Document Date: 05/10/2017

Document Date: 04/10/2017

6416 4408 6667