

27 @ 2.12.24

Near Sri Raghavendra Swamy Mutt, Tilak Nagar,
Durgigudi, Shivamogga, Karnataka-577201



S232435251

OP Registration Card

Registration No. : S232435251	Date & Time : 10-02-2024 10:14 AM
Patient Name : MRS. PONNADI SHIVAKUMARI	Age/Sex : 33Y/F
Father/Spouse : BRAMAIAH	Marital Status : Married
Address : KRISHI NAGARA, SHIVAMOGGA	Mobile No. : 8106718422
Plan : OPREG	Consultant : DR. MAITHILI T M
Department : INTERNAL MEDICINE	

Complaints:

Came for MTC.

BP - 100/70 mmHg
wt - 74.9 kg

Clinical Findings:

Kc/o - hypothyroidism from outside

PT on

① T-THYROX 75 MCG
1-0-0

Diagnosis:

Asymptomatic now.

Investigations:

OK - EUSNAD

Cross Reference:

Advice

Treatment/Prescriptions:

① T-THYROX 75 MCG
1-0-0 x T.C.

(on empty stomach)

② T. DELBI 200

1-0-1 x 5 days

Signature of Consultant

P.T.O.

② T. CYRA 20

(B/F)

1-0-0 x ⑤ days

RFA ⑥ months (8/8/24) TSTP

Name	: Ponnadi Shivakumari	REG/LAB NO.	: 24021335 / 31960
AGE/SEX	: 33 Yrs / Female	UHID	: S232435251
CONTACT NO.	: 8106718422	IP/OP	: OP /
REFERRED BY	: DR. MAITHILI T M	DATE OF COLLECTION	: 10-02-2024 at 10:51 AM
		DATE OF REPORT	: 10-02-2024 at 11:30 AM



TEST PARAMETER	RESULT	UNIT	REFERENCE RANGE
----------------	--------	------	-----------------

HAEMATOLOGY

COMPLETE BLOOD COUNT (CBC)

HAEMOGLOBIN <small>PHOTOMETRY</small>	11.1	gm/dl	12 - 16
TOTAL COUNT <small>FLOW CYTOMETRY METHOD</small>	5950	cells/cumm	4000 - 11000
DIFFERENTIAL COUNT			
NEUTROPHILS	53.0	%	35 - 66
LYMPHOCYTES	32.4	%	24 - 44
MONOCYTES	9.7	%	2 - 8
EOSINOPHILS	4.2	%	0 - 6
BASOPHILS	0.7	%	0 - 1
PLATELET COUNT <small>DC DETECTION METHOD</small>	2.63	Lakhs/cumm	1.5 - 4.5
R.B.C COUNT <small>DC DETECTION METHOD</small>	4.19	mill/cumm	4.5 - 5.2
PACKED CELL VOLUME (PCV) <small>CALCULATED</small>	34.6	%	33 - 51
M.C.V <small>CALCULATED</small>	82.6	fl	80 - 100
M.C.H <small>CALCULATED</small>	26.49	pg	26 - 34
M.C.H.C <small>CALCULATED</small>	32.08	g/dl	32 - 36
RDW-CV <small>CALCULATED</small>	13.1	%	11.5 - 13.1

Dispatched by: SUMA

**** End of Report ****

Printed by: MOHAN J on 10-02-2024 at 03:24 PM

Please correlate laboratory results clinically. Contact laboratory for any clarification. All results are sample specific.

Sneha
Lab technician

VERIFIED BY

Dr. CHETHAN SAGAR S
MBBS, MD
Consultant Pathologist



Name	: PONNADI SHIVAKUMARI	REG/LAB NO.	: 24021335 / 31960
AGE/SEX	: 33 Yrs / Female	UHID	: S232435251
CONTACT NO.	: 8106718422	IP/OP	: OP /
REFERRED BY	: DR. MAITHILI T M	DATE OF COLLECTION	: 10-02-2024 at 10:51 AM
		DATE OF REPORT	: 10-02-2024 at 03:23 PM



TEST PARAMETER	RESULT	UNIT	REFERENCE RANGE
----------------	--------	------	-----------------

HAEMATOLOGY

BLOOD GROUP	"A"		
RH TYPE	POSITIVE		
ERYTHROCYTE SEDIMENTATION RATE <small>WESTERGRENS METHOD</small>	<u>55</u>	mm/hr	0 - 20

HORMONE ASSAYS

THYROID PROFILE (TFT)

TOTAL TRIIODOTHYRONINE (T3) <small>ELFA METHOD</small>	1.2	ng/ml	0.8 - 1.8
TOTAL THYROXINE (T4) <small>ELFA METHOD</small>	8.5	ug/dl	5.5 - 14
THYROID STIMULATING HORMONE (TSH) <small>CLIA</small>	2.2	μIU/ml	0.35 - 5.5

Dispatched by: MOHAN J

**** End of Report ****

Printed by: MOHAN J on 10-02-2024 at 03:24 PM

Please correlate laboratory results clinically. Contact laboratory for any clarification. All results are sample specific.

LAB TECHNICIAN

VERIFIED BY

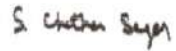
Dr. CHETHAN SAGAR S
MBBS, MD
Consultant Pathologist



Name	: PONNADI SHIVAKUMARI	REG/LAB NO.	: 24021335 / 31960
AGE/SEX	: 33 Yrs / Female	UHID	: S232435251
CONTACT NO.	: 8106718422	IP/OP	: OP /
REFERRED BY	: DR. MAITHILI T M	DATE OF COLLECTION	: 10-02-2024 at 10:51 AM
		DATE OF REPORT	: 10-02-2024 at 03:24 PM



TEST PARAMETER	RESULT	UNIT	REFERENCE RANGE
----------------	--------	------	-----------------

BIOCHEMISTRY

POST PRANDIAL BLOOD SUGAR <small>GOD POD METHOD</small>	82	mg/dl	80 - 140
FASTING BLOOD SUGAR <small>GOD POD METHOD</small>	84	mg/dl	70 - 110
HbA1c (Glycosylated hemoglobin)			
HbA1c (GLYCOSYLATED Hb) <small>HPLC</small>	5.2	%	4.2 - 6.4
MEAN BLOOD GLUCOSE	102.5	mg/dl	60 - 120

Note:

1. Since HbA1c reflects long term fluctuations in the blood glucose concentration, a diabetic patient who is recently under good control may still have a high concentration of HbA1c.
2. Target goals of < 7.0 % may be beneficial in patients with short duration of diabetes, long life expectancy and no significant cardiovascular disease. In patients with significant complications of diabetes, limited life expectancy or extensive co-morbid conditions, targeting a goal of < 7.0 % may not be appropriate.

Comments:

HbA1c provides an index of average blood glucose levels over the past 8 - 12 weeks and is a much better indicator of long term glycemic control as compared to blood and urinary glucose determinations. ADA criteria for correlation between HbA1c & Mean plasma glucose levels.

Dispatched by: MOHAN J

**** End of Report ****

Printed by: MOHAN J on 10-02-2024 at 03:24 PM

Please correlate laboratory results clinically. Contact laboratory for any clarification. All results are sample specific.

MOHAN J
Lab technician

VERIFIED BY

Dr. CHETHAN SAGAR S
MBBS, MD
Consultant Pathologist



Name	: Ponnadi Shivakumari	REG/LAB NO.	: 24021335 / 31960
AGE/SEX	: 33 Yrs / Female	UHID	: S232435251
CONTACT NO.	: 8106718422	IP/OP	: OP /
REFERRED BY	: DR. MAITHILI T M	DATE OF COLLECTION	: 10-02-2024 at 10:51 AM
		DATE OF REPORT	: 10-02-2024 at 12:21 PM



TEST PARAMETER	RESULT	UNIT	REFERENCE RANGE
----------------	--------	------	-----------------

BIOCHEMISTRY

LIVER FUNCTION TEST (LFT)

TOTAL BILIRUBIN	0.43	mg/dl	0.1 - 1.2
DIRECT BILIRUBIN	0.15	mg/dl	0 - 0.2
INDIRECT BILIRUBIN	0.28	mg/dl	0 - 0.8
SGOT/AST	15	U/L	up to 33
SGPT/ALT	16	U/L	up to 33
ALKALINE PHOSPHATASE	90	IU/L	35 - 104
TOTAL PROTEIN	7.3	g/dl	6.6 - 8.7
SERUM ALBUMIN	4.2	g/dl	3.4 - 5.4
SERUM GLOBULIN	3.1	g/dL	3.5 - 4.5
A/G RATIO	1.4		1.1 - 2.2

RENAL FUNCTION TEST

BLOOD UREA <small>GLDH-UREASE METHOD</small>	23.0	mg/dL	16.6 - 48.5
SERUM CREATININE <small>ENZYMATIC METHOD</small>	0.63	mg/dL	0.6 - 1.2

Dispatched by: MOHAN J

**** End of Report ****

Printed by: MOHAN J on 10-02-2024 at 03:24 PM

Please correlate laboratory results clinically. Contact laboratory for any clarification. All results are sample specific.

MOHAN J
Lab technician

VERIFIED BY

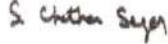
Dr. CHETHAN SAGAR S
MBBS, MD
Consultant Pathologist



Name	: PONNADI SHIVAKUMARI	REG/LAB NO.	: 24021335 / 31960
AGE/SEX	: 33 Yrs / Female	UHID	: S232435251
CONTACT NO.	: 8106718422	IP/OP	: OP /
REFERRED BY	: DR. MAITHILI T M	DATE OF COLLECTION	: 10-02-2024 at 10:51 AM
		DATE OF REPORT	: 10-02-2024 at 03:23 PM



TEST PARAMETER	RESULT	UNIT	REFERENCE RANGE
BIOCHEMISTRY			
LIPID PROFILE TEST (LPT)			
TOTAL CHOLESTEROL	166	mg/dl	Desirable level: <200mg/dl Border line High :200-239mg/dl High : > 240mg/dl
TRIGLYCERIDES	118	mg/dl	Desirable level : <150mg/dl Borderline High :150-199mg/dl High :200-499mg/dl
HDL CHOLESTEROL - DIRECT	50	mg/dl	Desirable level : >60mg/dl Borderline : 40-60mg/dl High risk : < 40mg/dl
LDL CHOLESTEROL - DIRECT	108	mg/dl	Desirable : <100 mg/dl LowRisk :100-129mg/dl Borderline :130-159mg/dl High risk :160-189mg/dl Very high risk:>190mg/dl
VLDL CHOLESTEROL	24	mg/dl	< 30.0
TC/HDL	3		< 4.5
LDL/HDL	2		<3.5

Dispatched by: MOHAN J

**** End of Report ****

Printed by: MOHAN J on 10-02-2024 at 03:24 PM

Please correlate laboratory results clinically. Contact laboratory for any clarification. All results are sample specific.

MOHAN J
Lab technician

VERIFIED BY

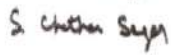
Dr. CHETHAN SAGAR S
MBBS, MD
Consultant Pathologist



Name	: Ponnadi Shivakumari	REG/LAB NO.	: 24021335 / 31960
AGE/SEX	: 33 Yrs / Female	UHID	: S232435251
CONTACT NO.	: 8106718422	IP/OP	: OP /
REFERRED BY	: DR. MAITHILI T M	DATE OF COLLECTION	: 10-02-2024 at 10:51 AM
		DATE OF REPORT	: 10-02-2024 at 01:17 PM



TEST PARAMETER	RESULT	UNIT	REFERENCE RANGE
----------------	--------	------	-----------------

CLINICAL PATHOLOGY

URINE ROUTINE

PHYSICAL EXAMINATION

URINE PH	6.0
COLOUR	PALE YELLOW
APPEARANCE	SLIGHTLY TURBID
SPECIFIC GRAVITY	1.015

CHEMICAL EXAMINATION

URINE ALBUMIN	PRESENT (TRACE)
SUGAR	NIL
KETONE BODIES	ABSENT
BILE SALT	NEGATIVE
BILE PIGMENT	NEGATIVE

MICROSCOPIC EXAMINATION

PUS CELLS	6-8 /HPF
EPITHELIAL CELLS	4-6 /HPF
RBC'S	NIL
NITRITE	ABSENT
OTHERS	BACTERIA PRESENT.

Dispatched by: Chethana

**** End of Report ****

Printed by: MOHAN J on 10-02-2024 at 03:24 PM

Please correlate laboratory results clinically. Contact laboratory for any clarification. All results are sample specific.

MUSKAN
Lab technician

VERIFIED BY

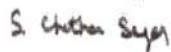
Dr. CHETHAN SAGAR S
MBBS, MD
Consultant Pathologist



CARDIOPRINT

10.02.2024 1 3:32
sari super spicity hospital
SHIMOGA

Location
Room
Order Number
Indication
Medication 1
Medication 2
Medication 3

78 bpm
--/-- mmHg

QRS 80 ms
QT / QTcBaz 374 / 426 ms
PR 144 ms
P 98 ms
RR / PP 764 / 769 ms
P / QRS / T 46 / 65 / 46 degrees

Normal sinus rhythm
Normal ECG

Technician
Ordering Ph
Referring Ph
Attending Ph

Shivakumari

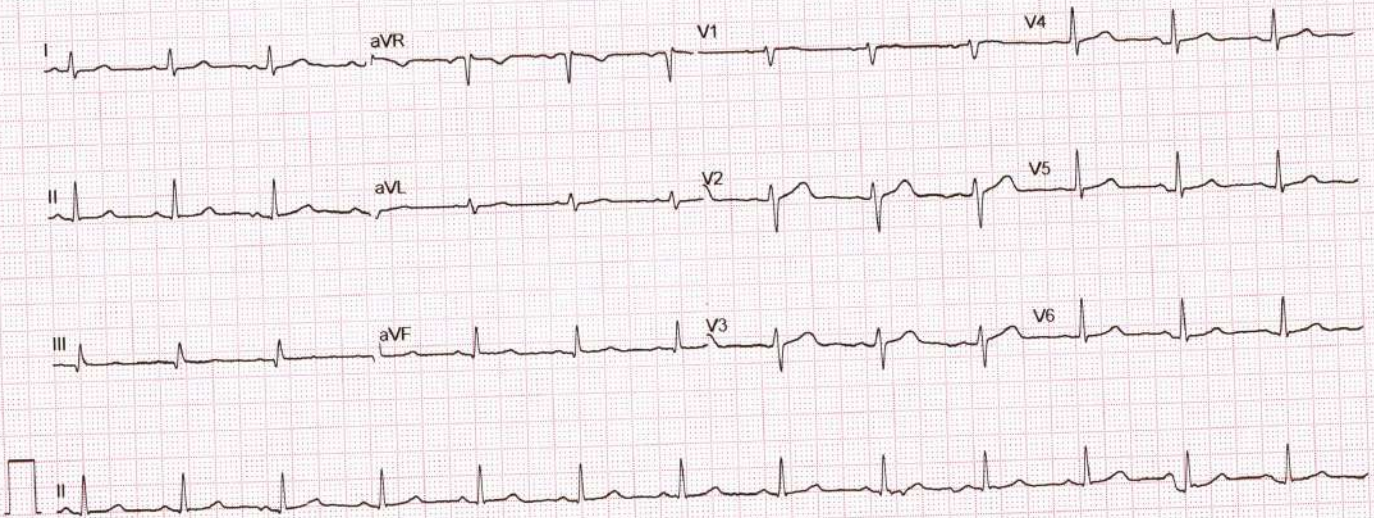

GE MAC2000 1.1

12SL™ v241

25 mm/s 10 mm/mV

ADS 0.56-20 Hz 50 Hz

Unconfirmed
4x2 5x3_25_R1

1/1



ADULT TRANS-THORACIC ECHO REPORT

PATIENT NAME : MRS.PONNADI SHIVAKUMARI	AGE : 33YRS	SEX : FEMALE
REF. DOCTOR : DR.MAITHILI T M	OP: S232435251	DATE : 10.02.2024

FINDINGS

ATRIA

LEFT ATRIUM : Normal

RIGHT ATRIUM : Normal

ATRIOVENTRICULAR VALVES

MITRAL VALVE : Normal

TRICUSPID VALVE : Normal

VENTRICLES

LEFT VENTRICLE : Normal

RIGHT VENTRICLE : Normal

SEPTAE

INTERATRIAL SEPTUM : Intact

INTERVENTRICULAR SEPTUM : Intact

SEMILUNAR VALVES

AORTIC VALVE : Normal

PULMONARY VALVE : Normal

SARJI SUPER SPECIALITY HOSPITAL





Name MRS. PONNADI SHIVAKUMARI, 33Y,
Patient Id S232435251

Gender Female
Date 10/02/2024

Image 1

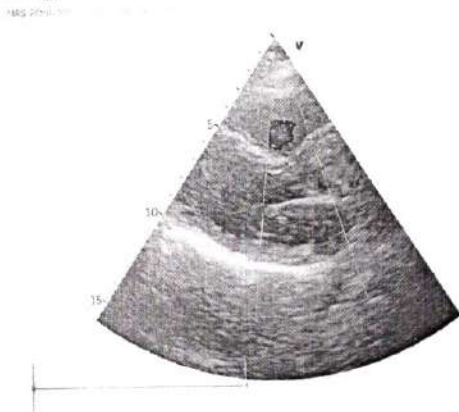

Image 2

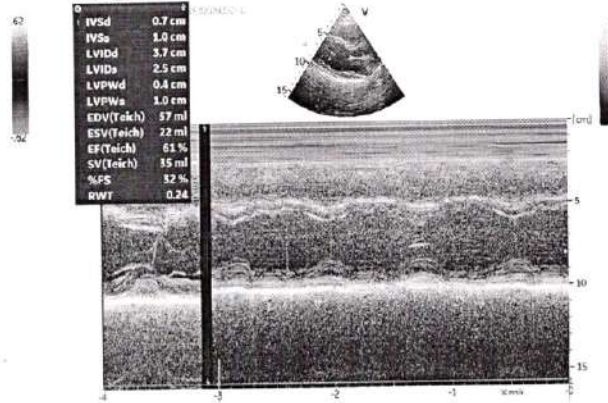

Image 3

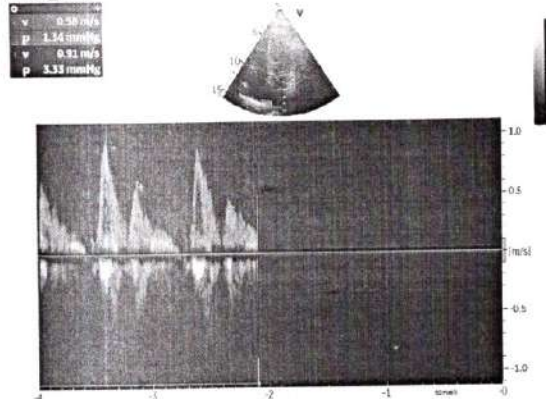
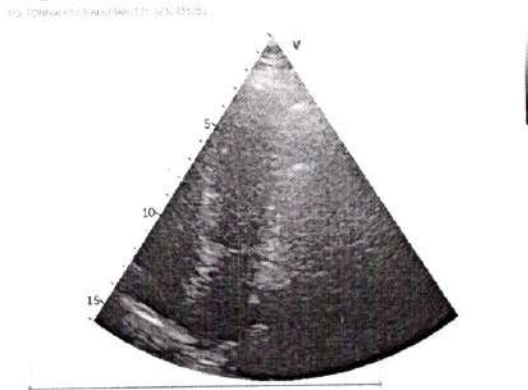

Image 4



SARJI SUPER SPECIALITY HOSPITAL

Near Sri Raghavendra Swamy Mutt, Tilak Nagar, Durgigudi, Shivamogga-577201
Phone : Enquiry 888 435 2288, 888 435 1188 | MICU 888 435 6688 | Preventive Health Check up 888 437 7988,
Trauma 888 437 7488 | Lab Report 888 437 7288
Email : sarjishospital@gmail.com | Web : www.sarjihospital.com



Patient Name :: Mrs. Ponnadi Shivakumari	Age :: 33 yrs	Gen. :: Female
Referred By :: Dr. Maithili T M	Tr. I.D.:: S232435251	Date :: 10/02/2024

Clinical data: Health check up.

USG ABDOMEN & PELVIS (TAS+TVS)

- ◆ **Liver** is normal in size and show normal echotexture. No focal lesion detected to the extent imaged. No IHBR / EHBR dilatation. CBD is not dilated.
- ◆ **Gall Bladder** is moderately distended and has normal wall thickness. No calculi detected to the extent imaged
- ◆ **Spleen** is normal in size and echotexture. No focal lesion detected to the extent imaged.
- ◆ **Pancreas** - Visualized part of pancreas is normal in size and echotexture.
- ◆ **Both kidneys** are normal in size, shape, position and echotexture. Corticomedullary differentiation is maintained. No focal mass detected to the extent imaged. No dilatation of pelvicalyceal system in the present study. No calculi seen to the extent imaged.
- ◆ **HRUSG reveals**, no significant mass formation / collection to the extent imaged.
- ◆ **Urinary Bladder** is moderately distended and echoes free contents. There is no evidence of calculi to the extent imaged.
- ◆ **Uterus** is anteverted and measures 7.5 x 3.8 x 5.8 cm. Uniform Endometrium of 4.0 mm thickness. No focal lesions.
- ◆ **Both ovaries** appear normal.
Right ovary measures: 3.0 x 2.1 cm.
Left ovary measures: 3.2 x 2.5 cm.
- ◆ No adnexal mass seen
- ◆ No free fluid in POD.
- ◆ No ascites.

IMPRESSION:

✧ No obvious abnormality detected in the present study.

→ Correlate clinically.

Dr. Akhila D MBBS, DMRD, FRCR (London)
Consultant Radiologist

Siddhi



SADHANA

ನಾಥನ ಕಣ್ಣಿನ ಆಸ್ಪತ್ರೆ ಮತ್ತು ಲೇಸರ್ ಸೆಂಟರ್

☎ : ಫೋನ್ : 08182-274155
ಮನೆ : 6363548416
e-mai : birursubhash@gmail.com

ಡಾ|| ಬಿ.ವಿ. ಸುಭಾಷ್

M.B.B.S., DOMS., M.S. (Manipal)
Diplomate N.B. (Delhi)
ಕಣ್ಣಿನ ತಜ್ಞರು ಮತ್ತು ಮೆಲ್ಟೆಗ್ಲೂ ಪರಿಣಿತರು
ಫಾರ್ಮರ್ ಅಸಿಸ್ಟೆಂಟ್ ಪ್ರೊಫೆಸರ್, ಕೆ.ಎಂ.ಸಿ., ಮಣಿಪಾಲ್
K.M.C. Reg. No. 22,606

ರತ್ನಮ್ಮ ಮಾಧವರಾವ್ ರಸ್ತೆ
ಕೆನರಾ ಬ್ಯಾಂಕ್ ಪಕ್ಕ
ಪಾರ್ಕ್ ಬಡಾವಣೆ, ದುರ್ಗಿಗುಡಿ
ಶಿವಮೊಗ್ಗ-577 201

ದಿನಾಂಕ 10/02/24

Ponnadi

33y

(BE) vision LR - 6/6
L - 6/6

Color vision ~

pupil ~

fundus ~

Imp: - nil oph. clearance

ಡಾ|| ಬಿ.ವಿ. ಸುಭಾಷ್
ನಾಥನ ಕಣ್ಣಿನ ಆಸ್ಪತ್ರೆ
ಸಿಂಡಿಕೇಟ್ ಬ್ಯಾಂಕ್ ಪಕ್ಕ
ರತ್ನಮ್ಮ ಮಾಧವರಾವ್ ರಸ್ತೆ, ದುರ್ಗಿಗುಡಿ
ಶಿವಮೊಗ್ಗ. ☎ : 274155

HOSPITAL IS RECOGNISED BY :

- ◆ TTK HEALTHCARD ◆ DHS INDIA ◆ ICICI LOMBARD HEALTH INSURANCE
- ◆ MDINDIA HEALTHCARE ◆ PEOPLE HEALTHCARE ◆ HDFC ERGO INSURANCE ◆ KPC
- ◆ IFFCO TOKIO INSURANCE ◆ RELIANCE INSURANCE ◆ I-CARE INSURANCE ◆ STAR HEALTH

ಸೌಲಭ್ಯಗಳು :

ಕಂಪ್ಯೂಟರೀಕೃತ ಕಣ್ಣಿನ ಪರೀಕ್ಷೆ, ಹೊಲಗೆ ರಹಿತ ಪೂರೆ ಶಸ್ತ್ರಚಿಕಿತ್ಸೆ ಹಾಗೂ ಲೆನ್ಸ್ (IOL) ಜೋಡಣೆ, ಕಾಂಟ್ಯಾಕ್ಟ್ ಲೆನ್ಸ್, ಮೆಲ್ಟೆಗ್ಲೂ ಚಿಕಿತ್ಸೆ, ಸಕ್ಕರೆ ಕಾಯಿಲೆಗೆ DIODE ಲೇಸರ್, YAG ಲೇಸರ್, ಅಕ್ಷಪಟಲದ ಫೋಟೋ, ಎ-ಬಿ ಸ್ಕ್ಯಾನ್, ಪರಿಮೆಟ್ರಿ.

ಸಲಹಾ ವೇಳೆ : ಬೆಳಿಗ್ಗೆ 10-00 ರಿಂದ 3-00 ಮತ್ತು ಸಂಜೆ 6-00 ರಿಂದ 8-00

ಬರುವಾಗ ಈ ಜೀಟಿಯನ್ನು ಮರೆಯದೇ ತನ್ನಿ.

ಭಾನುವಾರ ರಜ

RIGHT

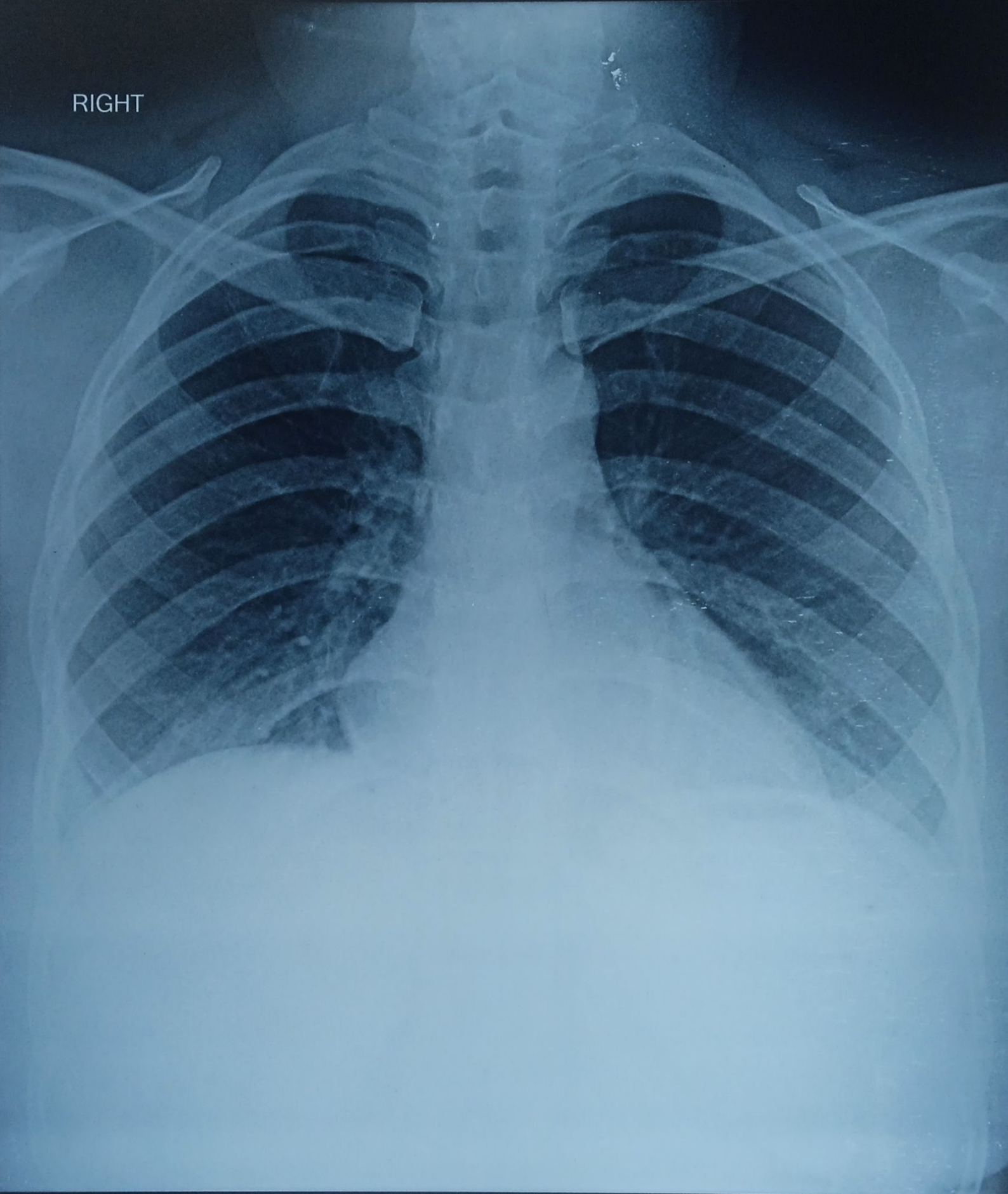

232431174 PONNADI SHIVKUMARI 33Y/F CHEST, PA 10-Feb-24 12:16 PM
SARJI SUPER SPECIALITY HOSPITAL. SHIVAMOGGA-577201