



Aravali Hospital

332, Ambamata Scheme, Udaipur - 313 004
T: 91 294 2430222, 2431222
email : aravalihospital@yahoo.com



गुणवत्ता पूर्ण चिकित्सा सेवाओं के लिये
भारत सरकार की
क्वालिटी काउंसिल ऑफ इण्डिया (QCI-NABH)
द्वारा प्रमाणित

Date : 03/10/2024			
Patient's Name :	MR. PRADEEP BOHRA	Age: 36 yrs	Sex: Male
Ref. By :	Dr. Y.K.BOLIYA (MD)		

ULTRA SONOGRAPHY REPORT – UPPER AND LOWER ABDOMEN

- Liver** Liver is normal in size, shape, position & contour with normal homogenous echopattern. No evidence of any focal lesion is seen. IHBR are not dilated. Portal vein measures 13 mm. IVC is normal.
- Gall bladder** GB is normal in size & shape. Its wall thickness is normal. No evidence of any calculi is seen. No pericholecystic fluid collection is seen.
- Pancreas** Pancreas is normal in size, shape, position & contour with normal homogenous echo pattern. Pancreatic duct is not dilated.
- Spleen** Spleen is normal in size, shape, position and contour with normal homogenous echo pattern. Splenic vein is not dilated.
- Kidneys** Both kidneys are normal in size, shape, position & contour with well differentiated corticomedullary junction and normal cortical thickness. Pelvicalyceal system is not dilated. No evidence of any calculi is seen. Visualized portion of ureters appears normal.
Right kidney measures 94x43 mm.
Left kidney measures 102x40 mm
- Urinary Bladder** Urinary bladder is well distended with urine & is normal in size, shape & contour with normal & smooth walls.
- Prostate** Prostate is normal in size, shape, position & contour with normal homogenous echo pattern. It reveals normal & smooth capsule. Seminal vesicles are normal.
Prostate measures 37x25x29 mm, Vol – 14 cc

IMPRESSION Normal Study

Dr. SURESH CHANDRA BASER
MBBS,MD
Consultant Radiologist
(RMC-7219)

Dr. ANAND GUPTA
MBBS,DMRE
Consultant Radiologist
(RMC-17548)

Note: *The foetal gender has not been detected nor disclosed to the patient.*
This report is not valid for medico legal purpose.
Every report needs to be correlated and interpreted clinically.
In case of any query, investigation may be repeated.



Helpline : 9352 108 108

www.aravalihospital.in

ECHOCARDIOGRAPHY REPORT

NAME:	MR.PRADEEP	AGE/SEX:	36 Y/M
REF. BY:	DR.	DATE:	03.10.2024

Dimensions Normal Normal valve Normal valve

AO(ed)	3.1	(2.0-3.7 cm/m ²)	LV(es)	3.2	(2.2-4.0 cm/m ²)
LA(es)	3.5	(1.9-4.0 cm/m ²)	IVS (ed)	1.1	(0.6-1.1 cm/m ²)
RAVID(ed)	1.4	(0.7-2.6 cm/m ²)	LVPW(ed)	1.1	(0.6- 1.1 cm/m ²)
LVID(ed)	4.8	(3.7-5.6 cm/m ²)	LVE Fraction	60%	(54%-76%)
			FS%	32%	(27%- 36%)

MORPHOLOGICAL DATA

Mitral Valve AML	Normal	Interatrial Septum	Normal
Mitral Valve PML	Normal	Interventricular Septum	Normal
Aortic Valve	Normal	Pulmonary Artery	Normal
Tricuspid Valve	Normal	Aorta	Normal
Pulmonary Valve	Normal	Right Atrium	Normal
Right Ventricle	Normal	Left Atrium	Normal
Left Ventricle	Normal		

ECHOCARDIOGRAPHY & COLOR DOPPLER FINDINGS:

Normal size LV/RV, No RWMA, LVEF= 60%, All valves are normal with normal flow.





Aravali Hospital

332, Ambamata Scheme, Udaipur - 313 004

T: 91 294 2430222, 2431222

email : aravalihospital@yahoo.com



गुणवत्ता पूर्ण चिकित्सा सेवाओं के लिये
भारत सरकार की
क्वालिटी काउंसिल ऑफ इण्डिया (QCI-NABH)
द्वारा प्रमाणित

COLOR FLOW MAPPING :

Normal.

DOPPLER STUDIES :

E/A=0.57/0.46, AV=0.74 M/ sec
PV = 0.81 M/sec.

PERICARDIUM:

Normal

FINAL IMPRESSION:

- Normal cardiac chambers.
- No RWMA, LVEF=60%.
- Normal LV function.
- No valvular lesion.
- No PS/PAH/PE

Please correlate clinically, Not valid for medicolegal purpose.



Helpline : 9352 108 108

www.aravalihospital.in

PRADEEP KUMAR BOHRA 36YR
Male

BOB

Rate 78 . Age not entered, assumed to be 50 years old for purpose of ECG interpretation
 . Sinus rhythm.....normal P axis, V-rate 50- 99
 . Abnormal R-wave progression, early transition.....QRS area>0 in V2

PR 141
 QRSD 76
 QT 349
 QTc 398

--AXIS--
 P 65
 QRS 79
 T 62

- OTHERWISE NORMAL ECG -

Unconfirmed Diagnosis

12 Lead; Standard Placement

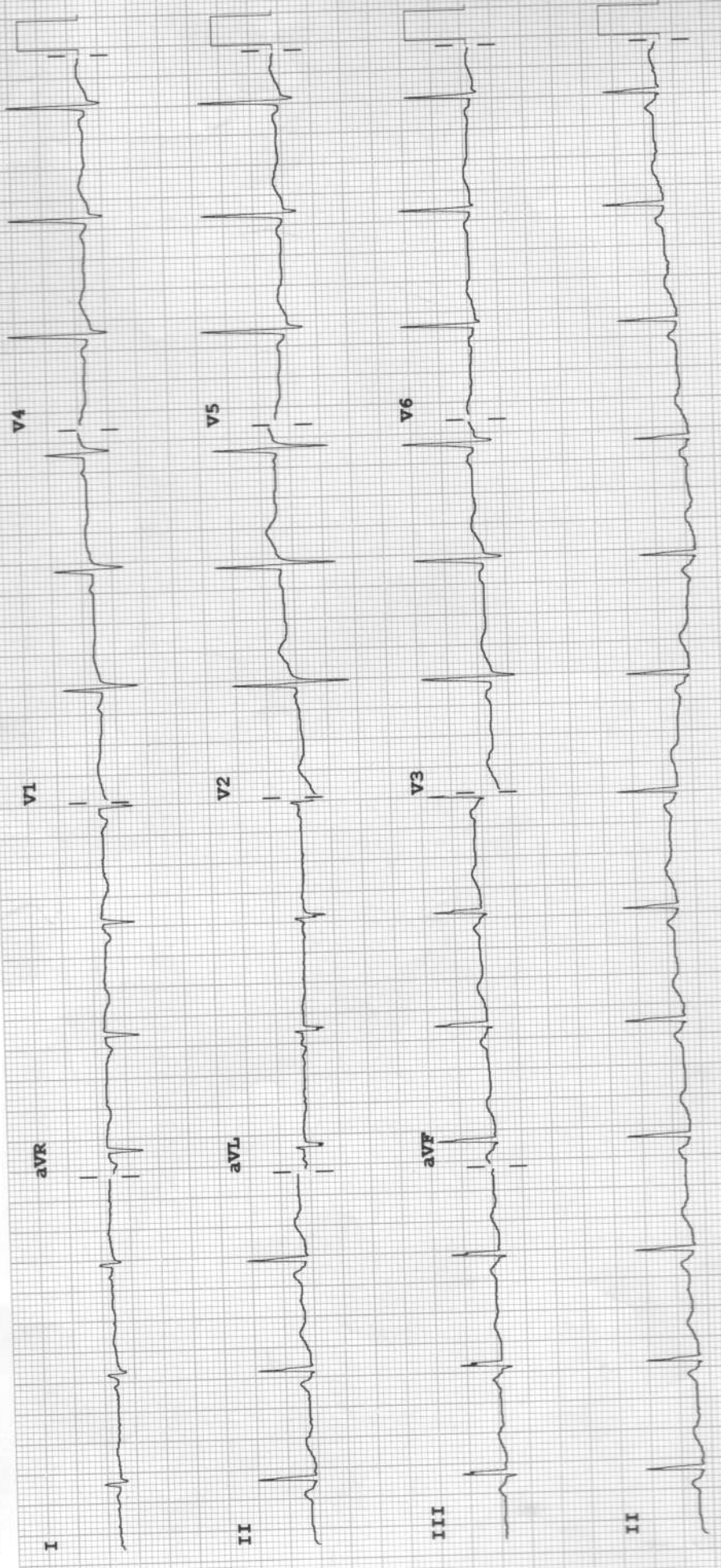

F 60~ 0.15-100 Hz

100B CL

P?

Speed: 25 mm/sec Limb: 10 mm/mV Chest: 10.0 mm/mV

Device:



Aravali Hospital

332, Ambamata Scheme, Udaipur - 313 004

T: 91 294 2430222, 2431222

email : aravalihospital@yahoo.com



गुणवत्ता पूर्ण चिकित्सा सेवाओं के लिये
भारत सरकार की
क्वालिटी काउंसिल ऑफ इण्डिया (QCI-NABH)
द्वारा प्रमाणित

Ref No.	Date : 03-10-2024		
Patient's Name :	MR. PRADEEP BOHRA	Age: 36 yrs	Sex M
Ref. By :	DR		

X-RAY EXAMINATION REPORT

Part X-Rayed : CHEST PA View

Contrast Medium Used : None

Report :

- ❖ The lungs on either side show equal translucency and show normal vasculature.
- ❖ No focal lung parenchymal or interstitial lesion is seen.
- ❖ No evidence of any infiltration is seen.
- ❖ The hilar shadows are normal in size, shape and position.
- ❖ The pleural cavities are clear.
- ❖ The domes of the diaphragm are smooth.
- ❖ The cardiac size is normal.

Impression:

❖ **NO CARDIO PULMINARY ABNORMALITY IS SEEN.**

RADIOLOGIST

Note: This report is not valid for medico legal purpose.
Every report needs to be correlated and interpreted clinically.



Helpline : 9352 108 108

www.aravalihospital.in

R

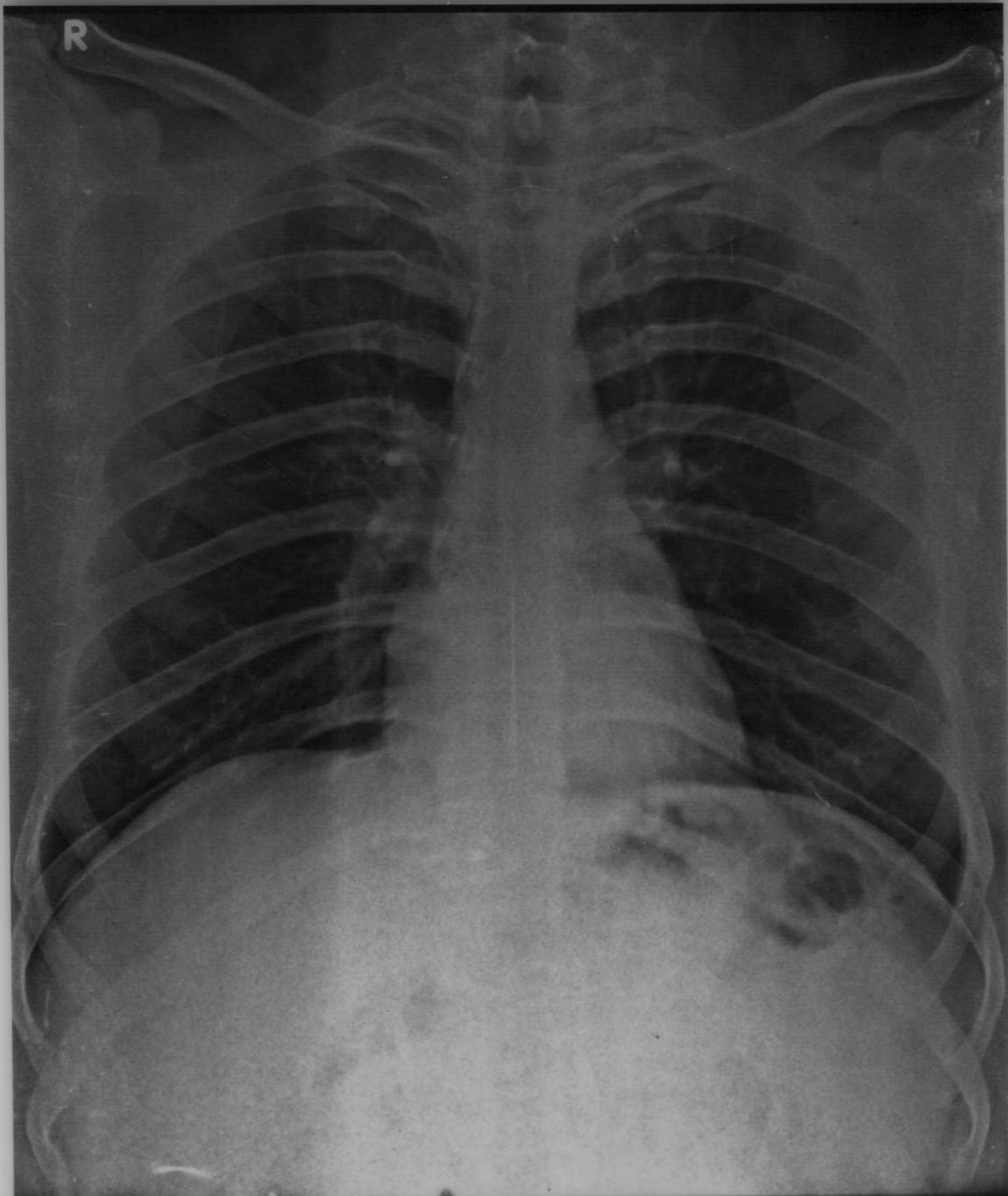

PRADEEP KUMAR BOHRA 36YRS OPD14245 M CHEST PA 03
ARAVALI HOSPITAL, 332 AMBAMATA SCHEME UDAIPUR



Aravali Hospital

332, Ambamata Scheme, Udaipur - 313 004
T: 91 294 2430222, 2431222
email : aravalihospital@yahoo.com



गुणवत्ता पूर्ण चिकित्सा सेवाओं के लिये
भारत सरकार की
क्वालिटी काउंसिल ऑफ इण्डिया (QCI-NABH)
द्वारा प्रमाणित

Name Mr. PRADEEP KUMAR BOHRA	Test Date & Time 03/10/2024	PATIENT ID APL 11248096
Age 36 Yrs Sex Male	Test Authenticated at : 03/10/2024 16:54:04	Ref. By



HAEMATOLOGY

Test Name	Value	Status	Unit	Biological Ref Interval
HAEMOGLOBIN (HB)	17.4	H	gm %	11.0 - 16.0
RBC Count	5.58	H	X10 ⁶ /UL	3.50 - 5.50
PCV	49.1	H	%	36.0 - 48.0
MEAN CORP. VOLUME (MCV)	88.0		fL	80.0 - 99.0
MEAN CORP. HB (MCH)	31.3		pg	27.0 - 32.0
MEAN CORP. HB CON. (MCHC)	35.5		g/dL	32.0 - 36.0
RDW-CV	14.6		%	11.0 - 16.0
RDW-SD	46.5		fl	35.0 - 56.0
TLC Count	5.46		/cmm	4.00 - 11.00
Differential Leucocyte Count (DLC)				
POLYMORPH	62		%	45 - 75
LYMPHOCYTE	28		%	20 - 45
EOSINOPHIL	04		%	01 - 06
MONOCYTE	06		%	01 - 10
BASOPHIL	00		%	00 - 01
TOTAL PLATELET COUNT	177		x10 ³ /uL	150 - 450
MPV	7.8			7.4 - 10.4
PDW	13.9		%	10.0 - 17.0
PCT	0.1		%	0.1 - 0.3
P-LCR	17.4		%	11.0 - 45.0
P-LCC	31.0			30.0 - 90.0

DR. NARENDRA MOGRA
RMC NO5394



Aravali Hospital

332, Ambamata Scheme, Udaipur - 313 004
T: 91 294 2430222, 2431222
email : aravalihospital@yahoo.com



गुणवत्ता पूर्ण चिकित्सा सेवाओं के लिये
भारत सरकार की
क्वालिटी काउंसिल ऑफ इण्डिया (QCI-NABH)
द्वारा प्रमाणित

Name Mr. PRADEEP KUMAR BOHRA 14245	Test Date & Time 03/10/2024	PATIENT ID APL 11248096
Age 36 Yrs Sex Male	Test Authenticated at : 03/10/2024 16:54:04	Ref. By



HAEMATOLOGY

Test Name	Value	Status	Unit	Biological Ref Interval
ESR	4		mm/Ist hr.	0 - 20
Blood Group (ABORH)	'A'	POSITIVE		

DR. NARENDRA MOGRA
RMC NO5394



Aravali Hospital

332, Ambamata Scheme, Udaipur - 313 004
T: 91 294 2430222, 2431222
email : aravalihospital@yahoo.com



गुणवत्ता पूर्ण चिकित्सा सेवाओं के लिये
भारत सरकार की
क्वालिटी काउंसिल ऑफ इण्डिया (QCI-NABH)
द्वारा प्रमाणित

Name Mr. PRADEEP KUMAR BOHRA 14245	Test Date & Time 03/10/2024	PATIENT ID APL 11248096
Age 36 Yrs Sex Male	Test Authenticated at : 03/10/2024 16:54:04	Ref. By



Test Name	Value	Status	Unit	Biological Ref Interval
-----------	-------	--------	------	-------------------------

LIPID PROFILE

CHOLESTEROL TOTAL	228.00	H	mg/dl	150.00 - 220.00
TRIGLYCERIDES	105.23		mg/dl	40.00 - 165.00
HDL CHOLESTEROL	56.82		mg/dl	35.00 - 88.00
LDL CHOLESTROL	150.00	H	mg/dl	35.00 - 100.00
VLDL CHOLESTEROL	21.00		mg/dl	12.00 - 35.00
CHOLESTEROL TOTAL / HDL RATIO	4.01			0.00 - 4.90
CHOLESTEROL LDL / HDL RATIO	2.64			0.00 - 5.00

DR. NARENDRA MOGRA
RMC NO5394



Aravali Hospital

332, Ambamata Scheme, Udaipur - 313 004
T: 91 294 2430222, 2431222
email : aravalihospital@yahoo.com



गुणवत्ता पूर्ण चिकित्सा सेवाओं के लिये
भारत सरकार की
क्वालिटी काउंसिल ऑफ इण्डिया (QCI-NABH)
द्वारा प्रमाणित

Name Mr. PRADEEP KUMAR BOHRA 14245	Test Date & Time 03/10/2024	PATIENT ID APL 11248096
Age 36 Yrs Sex Male	Test Authenticated at : 03/10/2024 16:54:04	Ref. By



Test Name	Value	Status	Unit	Biological Ref Interval
-----------	-------	--------	------	-------------------------

RENAL FUNCTION TEST

UREA	23.5		mg/dl	10.0 - 50.0
CREATININE	1.08		mg/dl	0.50 - 1.17
URIC ACID	5.30		mg/dl	2.60 - 7.20

DR. NARENDRA MOGRA
RMC NO5394



Aravali Hospital

332, Ambamata Scheme, Udaipur - 313 004
T: 91 294 2430222, 2431222
email : aravalihospital@yahoo.com



गुणवत्ता पूर्ण चिकित्सा सेवाओं के लिये
भारत सरकार की
क्वालिटी काउंसिल ऑफ इण्डिया (QCI-NABH)
द्वारा प्रमाणित

Name Mr. PRADEEP KUMAR BOHRA 14245	Test Date & Time 03/10/2024	PATIENT ID APL 11248096
Age 36 Yrs Sex Male	Test Authenticated at : 03/10/2024 16:54:04	Ref. By



Test Name	Value	Status	Unit	Biological Ref Interval
-----------	-------	--------	------	-------------------------

LIVER FUNCTION TEST (LFT)

BILIRUBIN-TOTAL	1.36	H	mg/dl	0.20 - 1.20
BILIRUBIN-DIRECT	0.28		mg/dl	0.00 - 0.40
BILIRUBIN-INDIRECT	1.08	H	mg/dl	0.10 - 0.40
SGOT-AST	28.00		U/L	0.00 - 46.00
SGPT-ALT	33.36		U/L	0.00 - 49.00
ALKALINE PHOSPHATASE	59.00		IU/L	35.00 - 129.00
PROTIEN-TOTAL	6.51		gm/dl	4.40 - 8.00
ALBUMIN	4.26		gm/dl	3.50 - 5.20
GLOBULIN	2.25	L	gm/dl	2.50 - 4.00
A:G RATIO	1.89			1.10 - 2.20

DR. NARENDRA MOGRA
RMC NO5394



Aravali Hospital

332, Ambamata Scheme, Udaipur - 313 004
T: 91 294 2430222, 2431222
email : aravalihospital@yahoo.com



गुणवत्ता पूर्ण चिकित्सा सेवाओं के लिये
भारत सरकार की
क्वालिटी काउंसिल ऑफ इण्डिया (QCI-NABH)
द्वारा प्रमाणित

Name Mr. PRADEEP KUMAR BOHRA 14245	Test Date & Time 03/10/2024	PATIENT ID APL 11248096
Age 36 Yrs Sex Male	Test Authenticated at : 03/10/2024 16:54:04	Ref. By



BIOCHEMISTRY

Test Name	Value	Status	Unit	Biological Ref Interval
BLOOD SUGAR (FASTING)	76.3		mg/dl	60.0 - 110.0

DR. NARENDRA MOGRA
RMC NO5394



Aravali Hospital

332, Ambamata Scheme, Udaipur - 313 004
T: 91 294 2430222, 2431222
email : aravalihospital@yahoo.com



गुणवत्ता पूर्ण चिकित्सा सेवाओं के लिये
भारत सरकार की
क्वालिटी काउंसिल ऑफ इण्डिया (QCI-NABH)
द्वारा प्रमाणित

Name Mr. PRADEEP KUMAR BOHRA 14245	Date & Time 03/10/2024	PATIENT ID APL 11248096
Age 36 Yrs Sex Male	Test Authenticated at : 03/10/2024 16:54:04	Ref. By



BIOCHEMISTRY

Test Name	Value	Status	Unit	Biological Ref Interval
HBA1C				
GLYCOSYLATED HAEMOGLOBIN-A1C	4.34		%	Below 6.5% : Good Control 6.5% - 7% : Fair Control 7.0% - 8% : Unsatisfactory Control >8% : Poor Control
AVERAGE BLOOD GLUCOSE (ABG) Method: Derived from HbA1c Value	77.86	L	%	90 - 120 : Good Control 121 - 150 : Fair Control 151 - 180 : Unsatisfactory Control > 180 : Poor Control

DR. NARENDRA MOGRA
RMC NO5394



Aravali Hospital

332, Ambamata Scheme, Udaipur - 313 004
T: 91 294 2430222, 2431222
email : aravalihospital@yahoo.com



गुणवत्ता पूर्ण चिकित्सा सेवाओं के लिये
भारत सरकार की
क्वालिटी काउंसिल ऑफ इण्डिया (QCI-NABH)
द्वारा प्रमाणित

Name Mr. PRADEEP KUMAR BOHRA 14245	Test Date & Time 03/10/2024	PATIENT ID APL 11248096
Age 36 Yrs Sex Male	Test Authenticated at : 03/10/2024 16:54:04	Ref. By



IMMUNOLOGY

Test Name	Value	Status	Unit	Biological Ref Interval
T3	1.19		ng/ml	0.87 - 1.78
T4	10.20		ug/dl	4.82 - 15.65
TSH	3.002		micro U/ml	0.340 - 5.600

TSH levels may be affected by acute illness and drugs like dopamine and gluco corticoids.

Low or undetectable TSH is suggestive of Grave's disease

TSH between 5.5 to 15.0 with normal T3,T4 indicates impaired thyroid hormone or subclinical hypothyroidism or normal T3,T4 with slightly low TSH suggests subclinical hyperthyroidism

TSH suppression does not reflect severity of hyperthyroidism therefore, measurement of FT3,FT4 is important.

Free T3 is first hormone to increase in early hyperthyroidism.
Only TSH level can prove to be misleading in patients on treatment.

Therefore Free T3, Free T4 along with TSH should be checked.
During pregnancy clinically T3T4 can be high and TSH can be slightly low.

DR. NARENDRA MOGRA
RMC NO5394



Aravali Hospital

332, Ambamata Scheme, Udaipur - 313 004
T: 91 294 2430222, 2431222
email : aravalihospital@yahoo.com



गुणवत्ता पूर्ण चिकित्सा सेवाओं के लिये
भारत सरकार की
क्वालिटी काउंसिल ऑफ इण्डिया (QCI-NABH)
द्वारा प्रमाणित

Name Mr. PRADEEP KUMAR BOHRA 14245	Test Date & Time 03/10/2024	PATIENT ID APL 11248096
Age 36 Yrs Sex Male	Test Authenticated at : 03/10/2024 16:54:04	Ref. By



CLINICAL PATHOLOGY

Test Name	Value	Status	Unit	Biological Ref Interval
-----------	-------	--------	------	-------------------------

URINE EXAMINATION

PHYSICAL EXAMINATION

QUANTITY	20
COLOUR	PALE YELLOW
SPECIFIC GRAVITY	QNS
APPEARANCE	CLEAR
DEPOSITS	NIL
PH	ACIDIC

CHEMICAL EXAMINATION

ALBUMIN	NIL
SUGAR	NIL

MICROSCOPY EXAMINATION

EPITHELIAL CELLS	2-3	/HPF
PUS CELLS	OCCASIONAL	/HPF
RBC'S	NIL	/HPF
CASTS	ABSENT	
CRYSTALS	ABSENT	
BACTERIA	NIL	
YEAST CELLS	NIL	
TRICHOMONAS VAGINALIS	NIL	
SPERMATOZOA	NIL	
OTHERS	NIL	

*** End of Report ***

DR. NARENDRA MOGRA
RMC NO5394
DR. HUSSAIN ALI RANGWALA