



NABH PRE ACCREDITATION
ENTRY LEVEL HOSPITAL
PEH-2018-0537



**SURANA SETHIA HOSPITAL
AND RESEARCH CENTRE
CHARITABLE**

Chembur | Malad | Bhiwandi | Navi Mumbai

Patient Name : MRS. SINHA SHUBHRA .	IP / OP No : 1140878
Ordered Loc : Hospital clinic	Gender : Female Age : 35 Y 11M 23 D
Referred By : Dr.Bank of Baroda	Vch No : 1404949
Class : OPD	Received Dt : 10-Feb-2024 12:05
Current Loc :	Reported On : 10-Feb-2024 16:14
Accession No : 24002537	Sample No : 24006121

COMPLETE HEAMOGRAM (C.B.C.)

TEST DESCRIPTION	OBSERVED VALUE	REFERENCE RANGE	UNITS
Haemoglobin	13.00	11.50 - 16.00	gm/dL
R.B.C.	4.39	4.00 - 6.00	Mill/C.mm.
P.C.V.	42.00	37.00 - 47.00	%
M.C.V.	95.67	78.00 - 100.00	fL
M.C.H.	29.61	27.00 - 31.00	pg
M.C.H.C.	30.95	32.00 - 36.00	%
RDW	14.6	11.0 - 15.0	%
Total W.B.C. Count	8300	4000 - 11000	/C.mm
DIFFERENTIAL COUNT			
Neutrophils	65	40 - 75	%
Eosinophils	2	1 - 6	%
Basophils	0	0 - 1	%
Lymphocytes	30	20 - 45	%
Monocytes	3	1 - 10	%
WBC MORPHOLOGY	Normal		
RBC MORPHOLOGY	Normal		
PLATELET COUNT	247	150 - 450	10 ³ /ul
PLATELETS	Adequate		

** END OF REPORT **

Checked By

Provisional Printed By : SSSL on 10/02/2024 04:15:00PM

SURANA SETHIA HOSPITAL RESEARCH CENTRE
Suman Nagar, Near PCL Petrol Pump,
Chembur, Mumbai - 400 071.
CODE - SCMUMSUA - 7477

Authorized By Technician

Dr. PRAGATI POTE
MB, DFB

(Path & Bact)
Dr. Pragati Pote
MB, DFB,
(Path & Bact)

A Social Venture of
SURANA CHARITABLE TRUST

Regd. No. E 15635 With Charity Commissioner Mumbai
Income Exemption No. DIT (E) / MC / 80G / 524 / 2009 - 10. 12-A Registration No. TR/31324.
Sumannagar, Sion Trombay Road, Chembur, Mumbai - 400071 **Tel. : 022-3378 3378**
Email: info@suranasethiahospital.in Web. : www.suranasethiahospital.com



NABH PRE ACCREDITATION
ENTRY LEVEL HOSPITAL
PEH-2016-0537



**SURANA SETHIA HOSPITAL
AND RESEARCH CENTRE
CHARITABLE**

Chembur | Malad | Bhiwandi | Navi Mumbai

Patient Name : MRS. SINHA SHUBHRA .	IP / OP No : 1140878
Ordered Loc : Hospital clinic	Gender : Female Age : 35 Y 11M 23 D
Referred By : Dr.Bank of Baroda	Vch No : 1404949
Class : OPD	Received Dt : 10-Feb-2024 12:05
Current Loc :	Reported On : 10-Feb-2024 16:15
Accession No : 24002537	Sample No : 24006118

ESR

<u>TEST DESCRIPTION</u>	<u>OBSERVED VALUE</u>	<u>REFERENCE RANGE</u>	<u>UNITS</u>
ESR (Erythrocyte Sedimentation Rate)	90	1 - 20	mm/hr

** END OF REPORT **

[Signature]
Checked By

Provisional

Printed By : SSSL on 10/02/2024 04:15:07PM

SURANA SETHIA HOSPITAL RESEARCH CENTRE
Suman Nagar, Malad West, Control Pump,
Girgaon, Mumbai - 400 071.
CODE - SURASUA-7477

Authorized By Technician

Dr. PRAGATI POTE
MB, DFB

(Path & Bact)
Reg. No. 100775

Dr. Pragati Pote
MB, DPB,
(Path & Bact)

A Social Venture of
SURANA CHARITABLE TRUST

Regd. No. E 15635 With Charity Commissioner Mumbai
Income Exemption No. DIT (E) / MC / 80G / 524 / 2009 - 10. 12-A Registration No. TR/31324.
Sumannagar, Sion Trombay Road, Chembur, Mumbai - 400071 **Tel. : 022-3378 3378**
Email: info@suranasethiahospital.in Web : www.suranasethiahospital.com



NABH PRE ACCREDITATION
ENTRY LEVEL HOSPITAL
PEH-2018-0537



**SURANA SETHIA HOSPITAL
AND RESEARCH CENTRE
CHARITABLE**

Chembur | Malad | Bhiwandi | Navi Mumbai

Patient Name : MRS. SINHA SHUBHRA .
Ordered Loc : Hospital clinic
Referred By : Dr. Bank of Baroda
Class : OPD
Current Loc :
Accession No : 24002537

IP / OP No : 1140878
Gender : Female Age :35 Y 11M 23 D
Vch No : 1404949
Received Dt : 10-Feb-2024 12:05
Reported On : 10-Feb-2024 16:15
Sample No : 24006119

BLOOD GROUP & RH TYPE

TEST DESCRIPTION

OBSERVED VALUE

REFERENCE RANGE/UNITS

BLOOD GROUP & RH TYPE

ABO Group

"A"

Rh Factor

POSITIVE

** END OF REPORT **

[Signature]
Checked By

Provisional

Printed By : SSSL on 10/02/2024 04:15:16PM

SURANA SETHIA HOSPITAL AND RESEARCH CENTRE
Suman No. _____
Clinic _____
CODE - _____ 7477

Authorized By Technician

Dr. PRAGATI POTE

MB, DFB
(Path & Bact)
Dr. Pragati Pote
MB, DPB,
(Path & Bact)

A Social Venture of

SURANA CHARITABLE TRUST

Regd. No. E 15635 With Charity Commissioner Mumbai

Income Exemption No. DIT (E) / MC / 80G / 524 /2009 - 10. 12-A Registration No. TR/31324.

Sumannagar, Slon Trombay Road, Chembur, Mumbai - 400071 **Tel. : 022-3378 3378**

Email: info@suranasethiahospital.in Web : www.suranasethiahospital.com



NABH PRE ACCREDITATION
ENTRY LEVEL HOSPITAL
PEH-2018-0537



**SURANA SETHIA HOSPITAL
AND RESEARCH CENTRE
CHARITABLE**

Chambur | Malad | Bhiwandi | Navi Mumbai

Patient Name : MRS. SINHA SHUBHRA .	IP / OP No : 1140878
Ordered Loc : Hospital clinic	Gender : Female Age : 35 Y 11M 23 D
Referred By : Dr.Bank of Baroda	Vch No : 1404949
Class : OPD	Received Dt : 10-Feb-2024 12:05
Current Loc :	Reported On : 10-Feb-2024 16:15
Accession No : 24002537	Sample No : 24006123

RENAL FUNCTION TEST

TEST DESCRIPTION	OBSERVED VALUE	REFERENCE RANGE	UNITS
BUN	10.0	8.0 - 21.0	mg/dl
Uric Acid	5.6	3.5 - 7.2	mg/dl
Sodium [Na+]	142	135 - 155	mmol/L
Potassium [K+]	4.0	3.6 - 5.5	mmol/L
Chloride [Cl-]	100	96 - 108	mmol/L
Calcium	9.0	8.4 - 10.2	mg/dl
Phosphorus	2.9	2.5 - 4.5	mg/dl
Serum Alkaline Phosphates	90.0	28.0 - 111.0	IU/L
Serum Proteins Total	7.4	6.0 - 8.2	gm%
Serum Albumin	4.1	3.0 - 5.0	gm%
Serum Globulin	3.30	1.90 - 3.50	gm%
Albumin : Globulin Ratio	1.24	0.90 - 2.00	gm%
Serum Creatinine	0.8	0.5 - 1.5	mg/dl

** END OF REPORT **

(Signature)
Checked By

Provisional Printed By : SSSL on 10/02/2024 04:16:04PM

SURANA SETHIA HOSPITAL RESEARCH CENTRE
Suman Nagar, Near Control Pump,
Chambur - 400071,
CODE - SURANAGUA - 7477

Authorized By Technician

Dr. PRAGATI POTE
MB, DFB

(Path & Bact)
Reg. No. 180775
Dr. Pragati Pote
MB, DPB,
(Path & Bact)

A Social Venture of

SURANA CHARITABLE TRUST

Regd. No. E 15635 With Charity Commissioner Mumbai

Income Exemption No. DIT (E) / MC / 80G / 524 / 2009 - 10, 12-A Registration No. TR/31324.

Sumannagar, Sion Trombay Road, Chambur, Mumbai - 400071 **Tel. : 022-3378 3378**

Email: info@suranasethiahospital.in Web : www.suranasethiahospital.com



NABH PRE ACCREDITATION
ENTRY LEVEL HOSPITAL
PEH-2018-0537



**SURANA SETHIA HOSPITAL
AND RESEARCH CENTRE
CHARITABLE**

Chembur | Malad | Bhiwandi | Navi Mumbai

Patient Name : MRS. SINHA SHUBHRA .	IP / OP No : 1140878
Ordered Loc : Hospital clinic	Gender : Female Age : 35 Y 11 M 23 D
Referred By : Dr.Bank of Baroda	Vch No : 1404949
Class : OPD	Received Dt : 10-Feb-2024 12:05
Current Loc :	Reported On : 10-Feb-2024 16:15
Accession No : 24002537	Sample No : 24006123

LIVER FUNCTION TEST

<u>TEST DESCRIPTION</u>	<u>OBSERVED VALUE</u>	<u>REFERENCE RANGE</u>	<u>UNITS</u>
Total Bilirubin	0.4	0.1 - 1.2	mg/dl
Conjugated (Direct) Bilirubin	0.2	0.0 - 0.3	mg/dl
Unconjugated (Indirect) Bilirubin	0.2	0.1 - 1.0	mg/dL
SGOT	18.0	15.0 - 46.0	U/L
SGPT	20.0	13.0 - 69.0	U/L
Serum Alkaline Phosphates	90.0	28.0 - 111.0	IU/L
Serum Proteins Total	7.4	6.0 - 8.2	gm%
Serum Albumin	4.1	3.0 - 5.0	gm%
Serum Globulin	3.30	1.90 - 3.50	gm%
Albumin : Globulin Ratio	1.24	0.90 - 2.00	gm%
Serum Creatinine	0.8	0.5 - 1.5	mg/dl
G. G. T. P	29.0	0.0 - 45.0	IU/L

** END OF REPORT **

SURANA SETHIA HOSPITAL RESEARCH CENTRE
Suman Nagar, Near BPCL Petrol Pump,
Chembur, Mumbai - 400 071.
CODE - SCMUMSUA - 7477

Dr. PRAGATI POTE
MB, DFB

(Path & Bact)
Reg. No - 080775
Dr. Pragati Pote
MB, DPB,
(Path & Bact)

Checked By

Authorized By Technician

Provisional Printed By : SSSL on 10/02/2024 04:16:04PM

A Social Venture of
SURANA CHARITABLE TRUST

Regd. No. E 15635 With Charity Commissioner Mumbai
Income Exemption No. DIT (E) / MC / 80G / 524 /2009 - 10, 12-A Registration No. TR/31324.
Sumannagar, Sion Trombay Road, Chembur, Mumbai - 400071 **Tel. : 022-3378 3378**
Email: info@suranasethiahospital.in Web. : www.suranasethiahospital.com



NABH PRE ACCREDITATION
ENTRY LEVEL HOSPITAL
PEH-2018-0537



**SURANA SETHIA HOSPITAL
AND RESEARCH CENTRE
CHARITABLE**

Chembur | Malad | Bhiwandi | Navi Mumbai

Patient Name : MRS. SINHA SHUBHRA .	IP / OP No : 1140878
Ordered Loc : Hospital clinic	Gender : Female Age : 35 Y 11M 23 D
Referred By : Dr.Bank of Baroda	Vch No : 1404949
Class : OPD	Received Dt : 10-Feb-2024 12:05
Current Loc :	Reported On : 10-Feb-2024 16:15
Accession No : 24002537	Sample No : 24006123

LIPID PROFILE

<u>TEST DESCRIPTION</u>	<u>OBSERVED VALUE</u>	<u>REFERENCE RANGE</u>	<u>UNITS</u>
Total Cholesterol	145	150 - 250	mg%
Triglycerides	78	35 - 160	mg%
HDL Cholesterol	45	30 - 70	mg%
VLDL Cholesterol	15.60	7.00 - 35.00	mg%
LDL Cholesterol	84.40	108.00 - 145.00	mg%
LDL/HDL Ratio	1.88	1.10 - 3.90	
TC/HDL CHOL Ratio	3.22	3.50 - 5.00	

** END OF REPORT **

[Signature]
Checked By

Provisional

Printed By : SSSL on 10/02/2024 04:16:04PM

SURANA SETHIA HOSPITAL RESEARCH CENTRE
Suman Nagar, Near BPCL Petrol Pump,
Chembur, Mumbai - 400 071,
CODE - SCMLUM30A - 7477

Authorized By Technician

Dr. PRAGATI POTE
MB, DFB
(Path & Bact)
Reg. No. 18907
Dr. Pragati Pote
MB, DPB,
(Path & Bact)

A Social Venture of

SURANA CHARITABLE TRUST

Regd. No. E 15635 With Charity Commissioner Mumbai

Income Exemption No. DIT (E) / MC / 80G / 524 /2009 - 10. 12-A Registration No. TR/31324.

Sumannagar, Sion Trombay Road, Chembur, Mumbai - 400071 **Tel. : 022-3378 3378**

Email: info@suranasethiahospital.in Web: www.suranasethiahospital.com



NABH PRE ACCREDITATION
ENTRY LEVEL HOSPITAL
PEH-2018-0537



**SURANA SETHIA HOSPITAL
AND RESEARCH CENTRE
CHARITABLE**

Chembur | Matad | Bhiwandi | Navi Mumbai

Patient Name : MRS. SINHA SHUBHRA .	IP / OP No : 1140878
Ordered Loc : Hospital clinic	Gender : Female Age : 35 Y 11 M 23 D
Referred By : Dr.Bank of Baroda	Vch No : 1404949
Class : OPD	Received Dt : 10-Feb-2024 12:05
Current Loc :	Reported On : 10-Feb-2024 16:15
Accession No : 24002537	Sample No : 24006123

BLOOD SUGAR F/PP

<u>TEST DESCRIPTION</u>	<u>OBSERVED VALUE</u>	<u>REFERENCE RANGE\UNITS</u>
Blood Sugar Fasting (FBS)	97	70 - 110 mg%
Urine Sugar (Fasting)	Absent	
Urine Ketone (Fasting)	Absent	

** END OF REPORT **

(Signature)
Checked By

Provisional

Printed By : SSSL on 10/02/2024 04:16:04PM

SURANA SETHIA HOSPITAL RESEARCH CENTRE
Suman Nagar, Near PPCL Petrol Pump,
Chembur, Mumbai - 400 071.
CODE - SCMUMSUA - 7477

Authorized By Technician

Dr. PRAGATI POTE
MB, DFB
(Path & Bact)
Reg. No. 150735
Dr. Pragati Pote
MB, DPB,
(Path & Bact)

A Social Venture of

SURANA CHARITABLE TRUST

Regd. No. E 15635 With Charity Commissioner Mumbai

Income Exemption No. DIT (E) / MC / 80G / 524 / 2009 - 10, 12-A Registration No. TR/31324.

Sumannagar, Slon Trombay Road, Chembur, Mumbai - 400071. **Tel. : 022-3378 3378**

Email: info@suranasethiahospital.in Web : www.suranasethiahospital.com



NABH PRE ACCREDITATION
ENTRY LEVEL HOSPITAL
PEH-2018-0537



**SURANA SETHIA HOSPITAL
AND RESEARCH CENTRE
CHARITABLE**

Chembur | Malad | Bhwandi | Navi Mumbai

Patient Name : MRS. SINHA SHUBHRA .	IP / OP No : 1140878
Ordered Loc : Hospital clinic	Gender : Female Age : 35 Y 11 M 23 D
Referred By : Dr.Bank of Baroda	Vch No : 1404949
Class : OPD	Received Dt : 10-Feb-2024 12:05
Current Loc :	Reported On : 10-Feb-2024 16:15
Accession No : 24002537	Sample No : 24006123

FASTING BLOOD GLUCOSE

<u>TEST DESCRIPTION</u>	<u>OBSERVED VALUE</u>	<u>REFERENCE RANGE/UNITS</u>
Blood Sugar Fasting (FBS)	97	70 - 110 mg%
Urine Sugar (Fasting)	Absent	
Urine Ketone (Fasting)	Absent	

** END OF REPORT **

Checked By

Provisional

Printed By : SSSL on 10/02/2024 04:16:02PM

SURANA SETHIA HOSPITAL RESEARCH CENTRE
Suman Nagar, Near BPCL Petrol Pump,
Chembur, Mumbai - 400 071.
CODE - SCMUIMSUA - 7477
Authorized By Technician

Dr. PRAGATI POTE
MB, DFB

(Path & Bact)
Reg. No. 480775

Dr. Pragati Pote
MB, DPB,
(Path & Bact)

A Social Venture of
SURANA CHARITABLE TRUST

Regd. No. E 15635 With Charity Commissioner Mumbai
Income Exemption No. DIT (E) / MC / 80G / 524 /2009 - 10. 12-A Registration No. TR/31324.
Sumannagar, Sion Trombay Road, Chembur, Mumbai - 400071 **Tel. : 022-3378 3378**
Email: info@suranasethiahospital.in Web. : www.suranasethiahospital.com



NABH PRE ACCREDITATION
ENTRY LEVEL HOSPITAL
PEH-2018-0537



**SURANA SETHIA HOSPITAL
AND RESEARCH CENTRE
CHARITABLE**

Chembur | Malad | Bhiwandi | Navi Mumbai

Patient Name : MRS. SINHA SHUBHRA .
Ordered Loc : Hospital clinic
Referred By : Dr.Bank of Baroda
Class : OPD
Current Loc :
Accession No : 24002537

IP / OP No : 1140878
Gender : Female Age : 35 Y 11 M 23 D
Vch No : 1404949
Received Dt : 10-Feb-2024 12:05
Reported On : 10-Feb-2024 16:16
Sample No : 24006122

BLOOD SUGAR F/PP

<u>TEST DESCRIPTION</u>	<u>OBSERVED VALUE</u>	<u>REFERENCE RANGE</u> UNITS
Blood Sugar Post Prandial (PPBS)	130	70 - 140 mg/dl
Urine Sugar (PP)	Absent	
Urine Ketone (PP)	Absent	
METHOD GLUCOSE OXIDASE PEROXIDASE (GOD /POD)		

** END OF REPORT **

SURANA SETHIA HOSPITAL RESEARCH CENTRE
Suman Nagar, Near BPCL Petrol Pump,
Chembur, Mumbai - 400 071.
CODE - SCMUMSUA - 7477

Dr. PRAGATI POTE
MB, DFB

(Path & Bact)
Reg No. 580775

Dr. Pragati Pote
MB, DPB,
(Path & Bact)

Checked By

Authorized By Technician

Provisional Printed By : SSSL on 10/02/2024 04:16:12PM

A Social Venture of

SURANA CHARITABLE TRUST

Regd. No. E 15635 With Charity Commissioner Mumbai
Income Exemption No. DIT (E) / MC / 80G / 524 /2009 - 10. 12-A Registration No. TR/31324
Sumannagar, Sion Trombay Road, Chembur, Mumbai - 400071 **Tel. : 022-3378 3378**
Email: info@suranasethiahospital.in Web : www.suranasethiahospital.com



NABH PRE ACCREDITATION
ENTRY LEVEL HOSPITAL
PEH-2018-0537



**SURANA SETHIA HOSPITAL
AND RESEARCH CENTRE
CHARITABLE**

Chembur | Malad | Bhiwandi | Navi Mumbai

Patient Name : MRS. SINHA SHUBHRA .
Ordered Loc : Hospital clinic
Referred By : Dr.Bank of Baroda
Class : OPD
Current Loc :
Accession No : 24002537

IP / OP No : 1140878
Gender : Female Age : 35 Y 11 M 23 D
Vch No : 1404949
Received Dt : 10-Feb-2024 12:05
Reported On : 10-Feb-2024 16:16
Sample No : 24006117

URINE ANALYSIS

<u>TEST DESCRIPTION</u>	<u>OBSERVED VALUE</u>	<u>REFERENCE RANGE</u>	<u>UNITS</u>
<u>PHYSICAL EXAMINATION</u>			
Quantity	20 ml		
Colour	Pale yellow		
Appearance	Clear		
Deposit	Absent		
Reaction [PH]	Acidic		
Specific Gravity	1.020		
<u>CHEMICAL EXAMINATION</u>			
Urine Albumin	Absent		
Sugar	Absent		
Ketone Bodies	Absent		
Occult Blood	Absent		
Bile Pigment	Absent		
Bile Salt	Absent		
<u>MICROSCOPIC EXAMINATION</u>			
Red Blood Cells	Absent	00-02	
Pus Cells	1 - 2	00-02 / hpf	
Epithelial Cells	2 - 3	00-02 / hpf	
Casts	Absent		
Crystals	Absent		
Spermatozoa	Absent		
Trichomonas Vaginalis	Absent		
Yeast Cells	Absent		
Amorphous Deposits	Absent		
Bacteria	Absent		

**** END OF REPORT ****

SURANA SETHIA HOSPITAL RESEARCH CENTRE
Suman Nagar, Near BPCL Petrol Pump,
Chembur, Mumbai - 400 071,
CODE: 907477
Authorized By Technician

Dr. PRAGATI POTE
MB, DFB

(Path & Bact)
Reg. No. 880775
Dr. Pragati Pote
MB, DPB,
(Path & Bact)

Checked By

Provisional Printed By : SSSL on 10/02/2024 04:16:29PM

A Social Venture of
SURANA CHARITABLE TRUST

Regd. No. E 15635 With Charity Commissioner Mumbai
Income Exemption No. DIT (E) / MC / 80G / 524 / 2009 - 10. 12-A Registration No. TR/31324.
Sumannagar, Sion Trombay Road, Chembur, Mumbai - 400071 **Tel. : 022-3378 3378**
Email: info@suranasethiahospital.in Web. : www.suranasethiahospital.com



NABH PRE ACCREDITATION
ENTRY LEVEL HOSPITAL
PEH-2918-0537



**SURANA SETHIA HOSPITAL
AND RESEARCH CENTRE
CHARITABLE**

Chembur | Malad | Bhivandi | Navi Mumbai

NAME : SHUBHRA SINHA (35Y/F)
REF. BY : BANK OF BARODA
TEST ASKED : T3-T4-USTSH

SAMPLE COLLECTED AT :
(4000711424), SURANA SETHIA HOSPITAL, SION - TROMBAY
ROAD, SUMAN NAGAR, CHEMBUR, MUMBAI, MAHARASHTRA
400071, 400071

TEST NAME	TECHNOLOGY	VALUE	UNITS	Bio. Ref. Interval.
TOTAL TRIIODOTHYRONINE (T3)	C.M.I.A	103	ng/dL	58-159
TOTAL THYROXINE (T4)	C.M.I.A	7.92	µg/dL	4.87-11.72
TSH - ULTRASENSITIVE	C.M.I.A	1.844	µIU/mL	0.35-4.94

The Biological Reference Ranges is specific to the age group. Kindly correlate clinically.

Method :

- T3 - Fully Automated Chemi Luminescent Microparticle Immunoassay
- T4 - Fully Automated Chemi Luminescent Microparticle Immunoassay
- USTSH - Fully Automated Chemi Luminescent Microparticle Immunoassay

Pregnancy reference ranges for TSH/USTSH :

Trimester	T3 (ng/dl)	T4 (µg/dl)	TSH/USTSH (µIU/ml)
1st	83.9-196.6	4.4-11.5	0.1-2.5
2nd	86.1-217.4	4.9-12.2	0.2-3.0
3rd	79.9-186	5.1-13.2	0.3-3.5

References :

- Carol Devilla, C I Parhon. First Trimester Pregnancy ranges for Serum TSH and Thyroid Tumor reclassified as Benign. Acta Endocrinol. 2016; 12(2) : 242 - 243
- Kulhari K, Negi R, Kalra DK et al. Establishing Trimester specific Reference ranges for thyroid hormones in Indian women with normal pregnancy : New light through old window. Indian Journal of Contemporary medical research. 2019; 6(4)

Disclaimer :

Results should always be interpreted using the reference range provided by the laboratory that performed the test. Different laboratories do tests using different technologies, methods and using different reagents which may cause difference in reference ranges and hence it is recommended to interpret result with assay specific reference ranges provided in the reports. To diagnose and monitor therapy doses, it is recommended to get tested every time at the same Laboratory.

Sample Collected on (SCT) : 10 Feb 2024 08:35
Sample Received on (SRT) : 10 Feb 2024 14:04
Report Released on (RRT) : 10 Feb 2024 16:33

A Social Venture of

SURANA CHARITABLE TRUST

Regd. No. E 15635 With Charity Commissioner Mumbai
Income Exemption No. DIT (E) / MC / 80G / 524 /2009 - 10. 12-A Registration No. TR/31324.
Sumannagar, Sion Trombay Road, Chembur, Mumbai - 400071 **Tel. : 022-3378 3378**
Email: info@suranasethiahospital.in Web : www.suranasethiahospital.com

[Signature]
Dr. Shrut MD (Paed)

[Signature]
Dr. Sumanta Dasgupta, DPM
Page: 1/172



NABH PRE ACCREDITATION
ENTRY LEVEL HOSPITAL
PEH-2018-0537



**SURANA SETHIA HOSPITAL
AND RESEARCH CENTRE
CHARITABLE**

Chembur | Malad | Bhiwandi | Navi Mumbai

NAME : SHUBHRA SINHA (35Y/F)
REF. BY : BANK OF BARODA
TEST ASKED : HbA1c

SAMPLE COLLECTED AT :
(4000711424), SURANA SETHIA HOSPITAL, SION -
TROMBAY ROAD, SUMAN NAGAR, CHEMBUR,
MUMBAI, MAHARASHTRA 400071, 400071

TEST NAME	TECHNOLOGY	VALUE	UNITS
-----------	------------	-------	-------

HbA1c - (HPLC)	H.P.L.C	5.8	%
----------------	---------	-----	---

Bio. Ref. Interval. :

Bio. Ref. Interval.: As per ADA Guidelines	
Below 5.7%	: Normal
5.7% - 6.4%	: Prediabetic
>=6.5%	: Diabetic

Guidance For Known Diabetics	
Below 6.5%	: Good Control
6.5% - 7%	: Fair Control
7.0% - 8%	: Unsatisfactory Control
>8%	: Poor Control

Method : Fully Automated H.P.L.C method

AVERAGE BLOOD GLUCOSE (ABG)	CALCULATED	120	mg/dL
-----------------------------	------------	-----	-------

Bio. Ref. Interval. :

90 - 120 mg/dl	: Good Control
121 - 150 mg/dl	: Fair Control
151 - 180 mg/dl	: Unsatisfactory Control
> 180 mg/dl	: Poor Control

Method : Derived from HbA1c values

Please correlate with clinical conditions.

-- End of report --

Sample Collected on (SCT) : 10 Feb 2024 08:35
Sample Received on (SRT) : 10 Feb 2024 14:07
Report Released on (RRT) : 10 Feb 2024 15:18

[Signature]

[Signature]

A Social Venture of
SURANA CHARITABLE TRUST
Regd. (G) E/3635 With Charity Commissioner Mumbai
Income Exemption No. DIT (E) / MC / 80G / 524 / 2009 - 10. 12-A Registration No. TR/31324.
Sumannagar, Sion Trombay Road, Chembur, Mumbai - 400071 **Tel. : 022-3378 3378**
Email: info@suranasethiahospital.in Web : www.suranasethiahospital.com

Dr. Sumanta Basak, DPO
Page: 2 of 2



NABH PRE ACCREDITATION
ENTRY LEVEL HOSPITAL
PEH-2018-0537



**SURANA SETHIA HOSPITAL
AND RESEARCH CENTRE
CHARITABLE**

Chembur | Malad | Bhiwandi | Navi Mumbai

NAME	: MRS. SHUBHRA SINHA	SEX	: FEMALE
AGE	: 35 YRS	ID NO.	: 1140878
REF BY	: C/O BANK OF BARODA	DATE	: 10/02/2024

ULTRASONOGRAPHY OF ABDOMEN AND PELVIS

LIVER

Liver is normal in size, shape and contour. It shows homogeneous echotexture. No abnormal parenchymal mass lesion is seen. Intra hepatic biliary radicles and portal radicles are normal.

PORTAL VEIN AND C.B.D

Portal vein and C.B.D are normal in course and caliber.

GALL BLADDER

Gall bladder is physiologically distended. Wall thickness is normal. No evidence of calculus or sludge or pericholecystic collection is seen.

SPLEEN

Spleen appears normal size, shape, contour and echogenicity. No abnormal parenchymal mass / lesion. Splenic vein is normal.

PANCREAS

Pancreas is normal in size, shape and position. It shows normal echogenicity. No focal mass lesion or calcification is seen. Pancreatic duct is not dilated.

KIDNEYS

Both kidneys are normal in size, shape, position and contour. Parenchymal echogenicity is normal. Cortico-medullary difference is well maintained. No abnormal mass lesion is seen. No evidence of calculus and hydronephrosis in both kidneys.

Right kidney measures 9.3 x 4.6 cm.

Left kidney measures 10.0 x 4.9 cm.

Contd 2/..

A Social Venture of

SURANA CHARITABLE TRUST

Regd. No. E 15635 With Charity Commissioner Mumbai

Income Exemption No. DIT (E) / MC / 80G / 524 / 2009 - 10. 12-A Registration No. TR/31324.

Sumannagar, Sion Trombay Road, Chembur, Mumbai - 400071 **Tel. : 022-3378 3378**

Email: info@suranasethiahospital.in Web. : www.suranasethiahospital.com



NABH PRE ACCREDITATION
ENTRY LEVEL HOSPITAL
PEH-2018-0537



**SURANA SETHIA HOSPITAL
AND RESEARCH CENTRE
CHARITABLE**

Chembur | Malad | Bhiwandi | Navi Mumbai

NAME	: MRS. SHUBHRA SINHA	SEX	: FEMALE
AGE	: 35 YRS	ID NO.	: 1140878
REF BY	: C/O BANK OF BARODA	DATE	: 10/02/2024

:2:

AORTA AND RETROPERITONEUM

Visualized aorta and retroperitoneal vessels are normal in course and caliber.
No evidence of significant lymphadenopathy or free fluid.

URINARY BLADDER

Urinary bladder is partially distended.

UTERUS

Uterus is anteverted, normal in size. Myometrial echopattern is normal. No obvious focal mass lesion is seen. Uterus measures 8.8 x 5.1 x 5.7 cm.
IUCD is seen in situ.

OVARIES

Bilateral ovaries are normal in size and echopattern. Few small follicles are seen.

Bilateral adnexae are clear.

No free fluid is seen in Pouch of Douglas.

IMPRESSION:

- No significant abnormality is detected.

DR. KETAN KALASKAR
M.D.
Consultant Radiologist
RG

A Social Venture of

SURANA CHARITABLE TRUST

Regd. No. E 15635 With Charity Commissioner Mumbai

Income Exemption No. DIT (E) / MC / 80G / 524 / 2009 - 10. 12-A Registration No. TR/31324.

Sumannagar, Sion Trombay Road, Chembur, Mumbai - 400071 **Tel. : 022-3378 3378**

Email: info@suranasethiahospital.in Web: www.suranasethiahospital.com

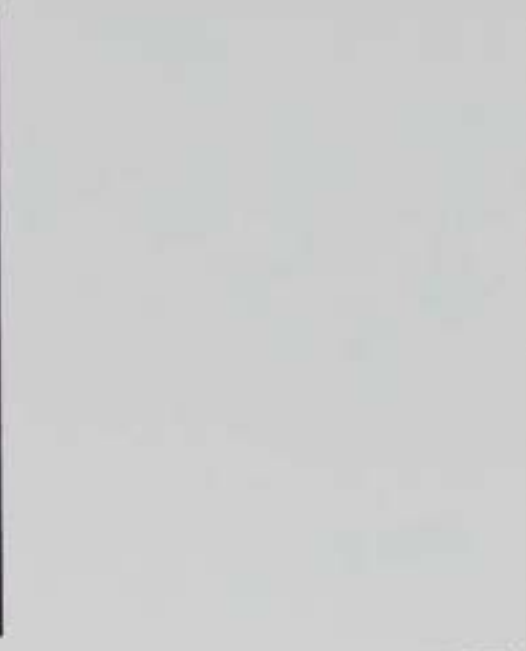
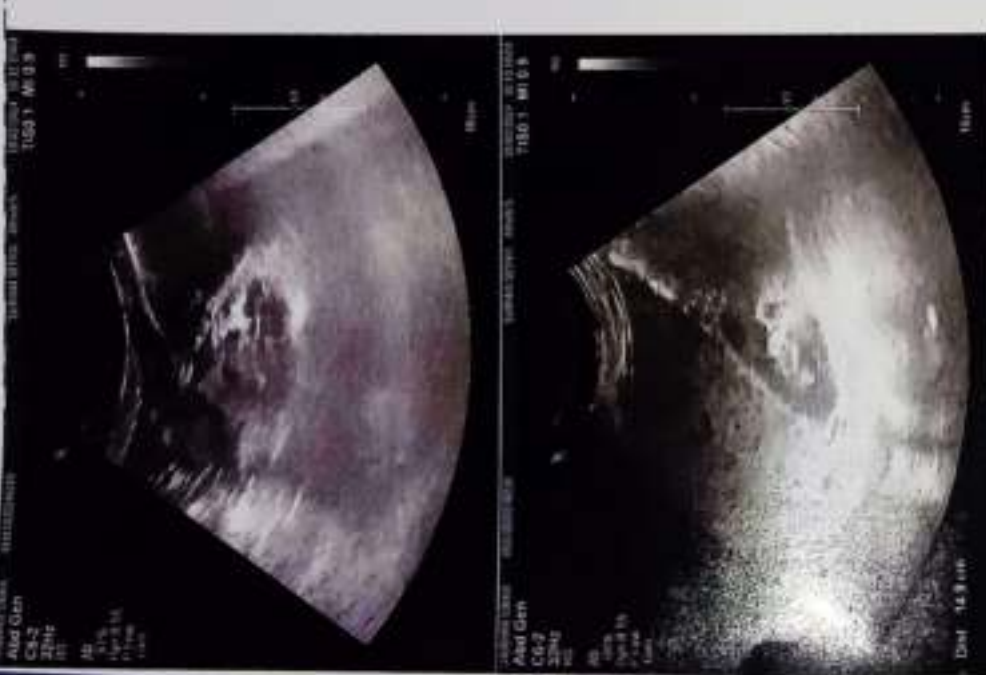
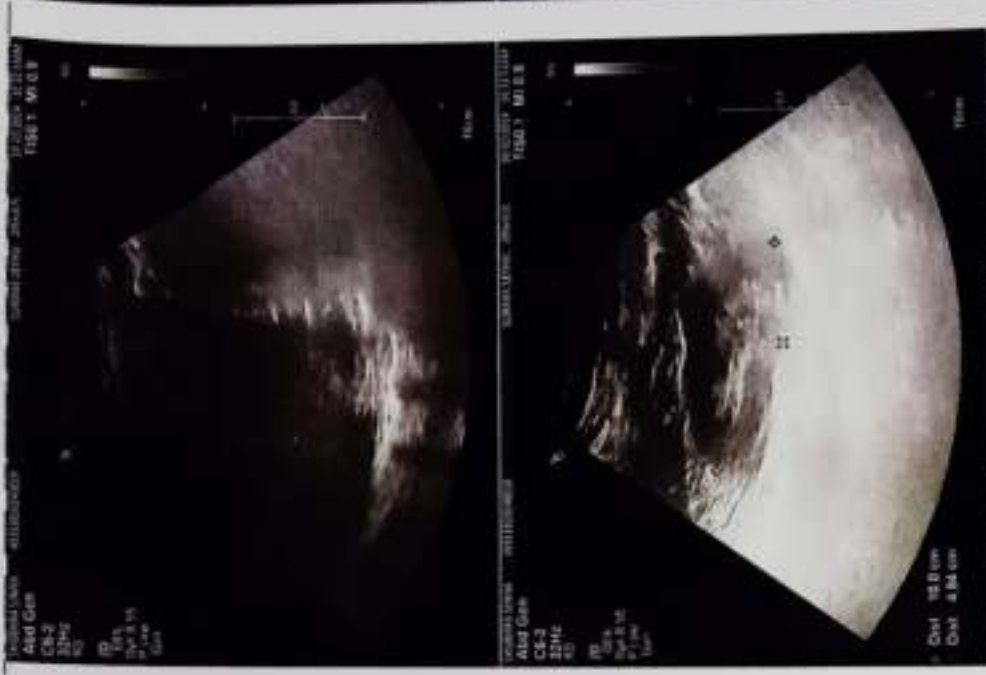



NABH PRE ACCREDITATION
ENTRY LEVEL HOSPITAL
PEH-2018-0537



**SURANA SETHIA HOSPITAL
AND RESEARCH CENTRE
CHARITABLE**

Chembur | Malad | Bhiwandi | Navi Mumbai

NAME	: MRS. SHUBHRA SINHA	SEX	: FEMALE
AGE	: 35 YRS	ID NO.	: 1140878
REF BY	: C/O BANK OF BARODA	DATE	: 10/02/2024

X-RAY CHEST PA VIEW

Protocol :

Computerised radiography of chest PA reveals:

Observation:

- Lung fields appear clear.
- Cardiac silhouette is within normal limits.
- Bilateral costophrenic angles are clear.
- Visualised bones are unremarkable.

Impression:

- No significant abnormality detected.

DR. KETAN KALASKAR
M.D.
Consultant Radiologist
KKRG

A Social Venture of

SURANA CHARITABLE TRUST

Regd. No. E 15635 With Charity Commissioner Mumbai
Income Exemption No. DIT (E) / MC / 80G / 524 / 2009 - 10. 12-A Registration No. TR/31324.
Sumannagar, Sion Trombay Road, Chembur, Mumbai - 400071 **Tel. : 022-3378 3378**
Email: info@suranasethiahospital.in Web: www.suranasethiahospital.com

ID: Shubha Sinha

10.02.20 8:30:15
SURANA HOSPITAL
CHENBUR
MUMBAI

81 bpm
- / - mmHg
MRS :- Shubha Sinha

Normal sinus rhythm
Normal ECG

QRS: 72 ms
QT / QTcBaz: 374 / 434 ms
PR: 136 ms
P: 98 ms
RR / PP: 736 / 740 ms
P / QRS / T: 61 / 73 / 29 degrees

Age :-

BP :- 110 / 70 mmHg

p :- 80 / min

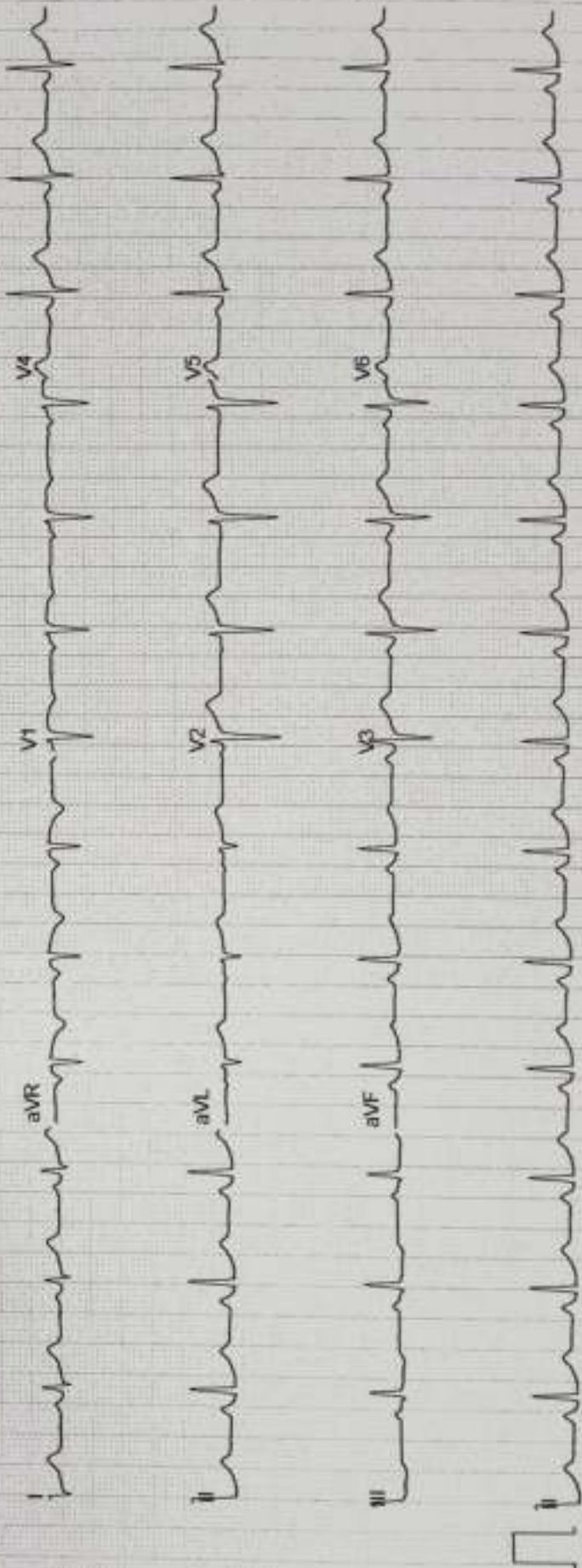

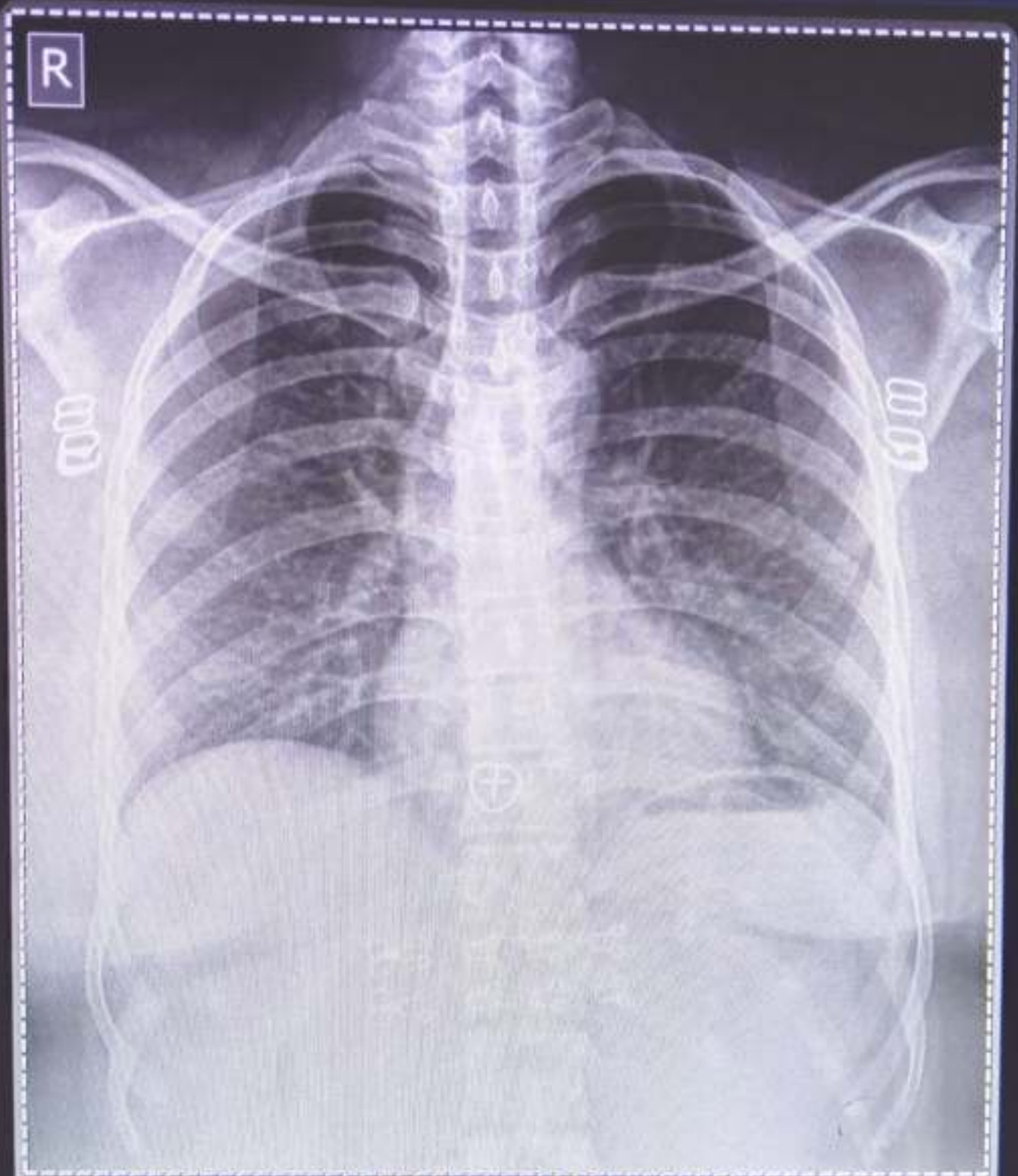

MRS. SHUBHRA SINHA Female / 35 YRS V 66.7 % Chest PA
Pat. ID. : OPD-1140878 Ref. Dr. C/O BANK OF BARODA 10/02/2024 09:07:05 AM
SURANA SETHIA HOSPITAL, CHEMBUR, MUMBAI - 71.

Save as New