

Medi-wheel

R/o → Nagpur.

Dr. Vimmi Goel
MBBS, MD (Internal Medicine)
Sr. Consultant Non Invasive Cardiology
Reg. No: MMC- 2014/01/0113



Name: Ms. Shewanti Mohaikar Date: 14/04/23

Age: 28y Sex: M/F Weight: 67.3 kg Height: 155.8 inc BMI: 27.7

BP: 110/70 mmHg Pulse: 74 bpm RBS: _____ mg/dl

SpO2: 100%

LMP: 19/03/23

NO compl.
NON HT
NON DM

O/E
JVP°
Chest /
CVS /
P/A / N.

Zm.
LDL - 124
HDL - 36.

- Adv.
- . Diet control
 - . Exercise
 - . weight loss
 - . T. supradyn 1 → → →
ABF
 - . Cap D-Rise (60u). 1 Cap
weekly x 8 wks
 - . T. Pacimol 650 mg 1 if
needed

Dr. VIMMI GOEL
MBBS, MD
Sr. Consultant-Non Invasive Cardiology
Reg. No.: 2014/01/0113

Name: Mrs. Shewanki Mohaikar Date: 14/4/23

Age: 28 yrs Sex: M/F Weight: _____ kg Height: _____ inc BMI: _____

BP: _____ mmHg Pulse: _____ bpm RBS: _____ mg/dl

FOR HEALTH CHECK UP

LMP - 29/3/23 Reg cycles

COMPLAINTS - offers no complaints

O/E

P/A - soft
P/S - CxL & Normal
Vg - Vaginitis (+)
PV - White Discharge

PAP SMEAR

1 taken

B/L BREAST

ADV

① CLINDEN V₃ Vg Pessary

0 — 1 X 3 day
(22/4/23)

② Drink plenty of fluids

KIMS KINGSWAY HOSPITALS

(A Unit Of SPANV Medisearch Lifescience Pvt. Ltd.)

44, Kingsway Near Kasturchand Park Nagpur – 440001

P: +91 7126789100, F: +91 7126789100

Patient Name	SHEWANTI mohadikar	UHID	2324002253
Age\Sex	28/F	DATE	14/04/2023

GLASS PRISCRPTION

EYE	SPH	CYL	AXIS	VISION
RIGHT	-3.25`	00	00	6/6P
LEFT	-3.25	00	00	6/9

NEAR ADDITION

RIGHT	00	N6
LEFT	00	N6

REMARK'S –

Dr.ASHISH KAMBLE
MBBS,MS(OPTH),FICO(LON),FVRS.
VITRORETINAL & PHACO SURGEON
REG NO. MCI/11-39352



MC-4807



KIMS-KINGSWAY
HOSPITALS

DEPARTMENT OF BIOCHEMISTRY

Patient Name : Mrs. SHEWANTI MOHAIKAR	Age /Gender : 28 Y(s)/Female
Bill No/ UMR No : BIL2324003175/UMR2324002253	Referred By : Dr. Vimmi Goel MBBS,MD
Received Dt : 14-Apr-23 01:50 pm	Report Date : 14-Apr-23 03:05 pm

<u>Parameter</u>	<u>Specimen</u>	<u>Results</u>	<u>Biological Reference</u>	<u>Method</u>
Post Prandial Plasma Glucose	Plasma	82	< 140 mg/dl	GOD/POD, Colorimetric

Interpretation:

Clinical Decision Value as per ADA Guidelines 2021

- Diabetes Mellites If,
- Fasting \geq 126 mg/dl
- Random/2Hrs. OGTT \geq 200 mg/dl
- Impaired Fasting = 100-125 mg/dl
- Impaired Glucose Tolerance = 140-199 mg/dl

*** End Of Report ***

Suggested Clinical Correlation * If necessary, Please discuss

Verified By : : 11100028

Test results related only to the item tested.

No part of the report can be reproduced without written permission of the laboratory.

Dr. Anuradha Deshmukh, MBBS,MD
CONSULTANT MICROBIOLOGIST



MC-4807

DEPARTMENT OF PATHOLOGY

Patient Name :	Mrs. SHEWANTI MOHAIKAR	Age / Gender :	28 Y(s)/Female
Bill No/ UMR No :	BIL2324003175/UMR2324002253	Referred By :	Dr. Vimmi Goel MBBS,MD
Received Dt :	14-Apr-23 09:14 am	Report Date :	14-Apr-23 10:42 am

HAEMOGRAM

Parameter	Specimen	Results	Biological Reference	Method
Haemoglobin	Blood	12.4	12.0 - 15.0 gm%	Photometric
Haematocrit(PCV)		37.1	36.0 - 46.0 Vol%	Calculated
RBC Count		4.60	3.8 - 4.8 Millions/cumm	Photometric
Mean Cell Volume (MCV)		81	83 - 101 fl	Calculated
Mean Cell Haemoglobin (MCH)		27.0	27 - 32 pg	Calculated
Mean Cell Haemoglobin Concentration (MCHC)		33.5	31.5 - 35.0 g/l	Calculated
RDW		17.4	11.5 - 14.0 %	Calculated
Platelet count		250	150 - 450 10 ³ /cumm	Impedance
WBC Count		4700	4000 - 11000 cells/cumm	Impedance

DIFFERENTIAL COUNT

Neutrophils	55.5	50 - 70 %	Flow Cytometry/Light microscopy
Lymphocytes	38.0	20 - 40 %	Flow Cytometry/Light microscopy
Eosinophils	3.7	1 - 6 %	Flow Cytometry/Light microscopy
Monocytes	2.8	2 - 10 %	Flow Cytometry/Light microscopy
Basophils	0.0	0 - 1 %	Flow Cytometry/Light microscopy
Absolute Neutrophil Count	2608.5	2000 - 7000 /cumm	Calculated
Absolute Lymphocyte Count	1786	1000 - 4800 /cumm	Calculated
Absolute Eosinophil Count	173.9	20 - 500 /cumm	Calculated
Absolute Monocyte Count	131.6	200 - 1000 /cumm	Calculated



MC-4807



DEPARTMENT OF PATHOLOGY

Patient Name	: Mrs. SHEWANTI MOHAIKAR	Age / Gender	: 28 Y(s)/Female
Bill No/ UMR No	: BIL2324003175/UMR2324002253	Referred By	: Dr. Vimmi Goyal MBBS,MD
Received Dt	: 14-Apr-23 09:14 am	Report Date	: 14-Apr-23 10:42 am

Parameter	Specimen	Results	Biological Reference Method
Absolute Basophil Count	0		0 - 100 /cumm
PERIPHERAL SMEAR			Calculated
RBC			
Anisocytosis		Normochromic	
WBC		Normocytic	
Platelets		Anisocytosis	
ESR		As Above	
		Adequate	
	21		0 - 20 mm/hr
		*** End Of Report ***	Automated Westergren's Method

Suggested Clinical Correlation * If necessary, please discuss

Verified By :: 11100499

Test results related only to the item tested.

No part of the report can be reproduced without written permission of the laboratory.

Page 2 of 2

Dr. VAIDHEE NAIK, MBBS,MD
CONSULTANT PATHOLOGIST

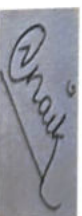



CLINICAL DIAGNOSTIC LABORATORY

DEPARTMENT OF BIOCHEMISTRY

Patient Name : Mrs. SHEWANTI MOHAIKAR	Age / Gender : 28 Y(s)/Female
Bill No/ UMR No : BIL2324003175/UMR2324002253	Referred By : Dr. Vimmi Goel MBBS,MD
Received Dt : 14-Apr-23 09:13 am	Report Date : 14-Apr-23 11:43 am

<u>Parameter</u>	<u>Specimen</u>	<u>Results</u>	<u>Biological Reference</u>	<u>Method</u>
Fasting Plasma Glucose	Plasma	94	< 100 mg/dl	GOD/POD,Colorimetric

Interpretation:

Clinical Decision Value as per ADA Guidelines 2021

Diabetes Mellites If,

Fasting \geq 126 mg/dl

Random/2Hrs.OGTT \geq 200 mg/dl

Impaired Fasting = 100-125 mg/dl

Impaired Glucose Tolerance = 140-199 mg/dl

GLYCOSYLATED HAEMOGLOBIN (HBA1C)

HbA1c	5.4	Non-Diabetic : \leq 5.6 %	HPLC
		Pre-Diabetic : 5.7 - 6.4 %	
		Diabetic : \geq 6.5 %	

*** End Of Report ***

SPANV Medisearch Lifesciences Private Limited

Shawari, Kingsway, Nagpur - 440 001, Maharashtra, India.

Phone: +91 0712 6789100

CIN: U71901MH2018PTC303510

Suggested Clinical Correlation * If necessary, Please discuss

Verified By : : 11100499

Test results related only to the item tested.

No part of the report can be reproduced without written permission of the laboratory.

Dr. Anuradha Deshmukh, MBBS,MD
CONSULTANT MICROBIOLOGIST



MC-4807



DEPARTMENT OF BIOCHEMISTRY

Patient Name : Mrs. SHEWANTI MOHAIKAR	Age /Gender : 28 Y(s)/Female
Bill No/ UMR No : BIL2324003175/UMR2324002253	Referred By : Dr. Vimmi Goel MBBS,MD
Received Dt : 14-Apr-23 09:14 am	Report Date : 14-Apr-23 11:43 am

LIPID PROFILE

<u>Parameter</u>	<u>Specimen</u>	<u>Results</u>	<u>Method</u>
Total Cholesterol	Serum	176 < 200 mg/dl	Enzymatic(CHE/CHO/POD)
Triglycerides		68 < 150 mg/dl	Enzymatic
HDL Cholesterol Direct		36 > 50 mg/dl	(Lipase/GK/GPO/POD)
LDL Cholesterol Direct		124.78	Phosphotungstic acid/mgcl-Enzymatic (microslide)
VLDL Cholesterol		14 < 100 mg/dl	Enzymatic
Tot Chol/HDL Ratio		5 < 30 mg/dl	Calculated
		3 - 5	Calculation

<u>Intiate therapeutic</u>	<u>Consider Drug therapy</u>	<u>LDC-C</u>
CHD OR CHD risk equivalent	>100	>130, optional at 100-129
Multiple major risk factors conferring 10 yrs CHD risk>20%		<100
Two or more additional major risk factors,10 yrs CHD risk <20%	>130	10 yrs risk 10-20 % >130
No additional major risk or one additional major risk factor	>160	10 yrs risk <10% >160
		>190,optional at 160-189
		<160

*** End Of Report ***

Suggested Clinical Correlation * If necessary, Please discuss

Verified By : : 11100026

Test results related only to the item tested.

No part of the report can be reproduced without written permission of the laboratory.

Dr. Anuradha Deshmukh, MBBS,MD
CONSULTANT MICROBIOLOGIST



DEPARTMENT OF BIOCHEMISTRY

Patient Name : Mrs. SHEWANTI MOHAIKAR	Age /Gender : 28 Y(s)/Female
Bill No/ UMR No : BIL2324003175/UMR2324002253	Referred By : Dr. Vimmi Goel MBBS,MD
Received Dt : 14-Apr-23 09:14 am	Report Date : 14-Apr-23 11:43 am

THYROID PROFILE

<u>Parameter</u>	<u>Specimen</u>	<u>Results</u>	<u>Biological Reference</u>	<u>Method</u>
T3	Serum	1.34	0.55 - 1.70 ng/ml	Enhanced chemiluminescence
Free T4		1.15	0.80 - 1.70 ng/dl	Enhanced Chemiluminescence
TSH		1.71	0.50 - 4.80 uIU/ml	Enhanced chemiluminescence

*** End Of Report ***

Suggested Clinical Correlation * If necessary, Please discuss

Verified By : 11100026

Test results related only to the item tested.

No part of the report can be reproduced without written permission of the laboratory.

Dr. Anuradha Deshmukh, MBBS,MD
CONSULTANT MICROBIOLOGIST



CLINICAL DIAGNOSTIC LABORATORY

DEPARTMENT OF BIOCHEMISTRY

Patient Name : Mrs. SHEWANTI MOHAIKAR **Age /Gender** : 28 Y(s)/Female
Bill No/ UMR No : BIL2324003175/UMR2324002253 **Referred By** : Dr. Vimmi Goel MBBS,MD
Received Dt : 14-Apr-23 09:14 am **Report Date** : 14-Apr-23 11:43 am

<u>Parameter</u>	<u>Specimen</u>	<u>Result Values</u>	<u>Biological Reference</u>	<u>Method</u>
RFT				
Blood Urea	Serum	19	15.0 - 36.0 mg/dl	Urease with indicator dye
Creatinine		0.7	0.52 - 1.04 mg/dl	Enzymatic (creatinine amidohydrolase) Calculation by CKD-EPI 2021
GFR		120.7		
Sodium		143	136 - 145 mmol/L	Direct ion selective electrode
Potassium		4.77	3.5 - 5.1 mmol/L	Direct ion selective electrode
LIVER FUNCTION TEST(LFT)				
Total Bilirubin		0.47	0.2 - 1.3 mg/dl	Azobilirubin/Dyphylline
Direct Bilirubin		0.31	0.1 - 0.3 mg/dl	Calculated
Indirect Bilirubin		0.16	0.1 - 1.1 mg/dl	Duel wavelength spectrophotometric
Alkaline Phosphatase		56	38 - 126 U/L	pNPP/AMP buffer
SGPT/ALT		17	13 - 45 U/L	Kinetic with pyridoxal 5 phosphate
SGOT/AST		21	13 - 35 U/L	Kinetic with pyridoxal 5 phosphate
Serum Total Protein		7.48	6.3 - 8.2 gm/dl	Biuret (Alkaline cupric sulphate)
Albumin Serum		4.26	3.5 - 5.0 gm/dl	Bromocresol green Dye Binding
Globulin		3.23	2.0 - 4.0 gm/	Calculated
A/G Ratio		1.3		

*** End Of Report ***

Suggested Clinical Correlation * If necessary, Please discuss

Verified By : : 11100026

Test results related only to the item tested.

No part of the report can be reproduced without written permission of the laboratory

SPANV Medisearch Lifesciences Private Limited
 Bhawan, Kingsway, Nagpur - 440 001, Maharashtra, India.

Anuradha
 Signature

Dr. Anuradha Deshmukh, MBBS,MD
CONSULTANT MICROBIOLOGIST



CLINICAL DIAGNOSTIC LABORATORY

DEPARTMENT OF PATHOLOGY

Patient Name : Mrs. SHEWANTI MOHAIKAR	Age / Gender : 28 Y(s)/Female
Bill No/ UMR No : BIL2324003175/UMR2324002253	Referred By : Dr. Vimmi Goel MBBS,MD
Received Dt : 14-Apr-23 11:46 am	Report Date : 14-Apr-23 12:30 pm

<u>Parameter</u>	<u>Specimen</u>	<u>Results</u>	<u>Method</u>
URINE MICROSCOPY			
<u>PHYSICAL EXAMINATION</u>			
Volume	Urine	20 ml	
Colour.		Pale yellow	
Appearance		Clear	
<u>CHEMICAL EXAMINATION</u>			
Reaction (pH)	Urine	5.0	4.6 - 8.0
Specific gravity		1.010	1.005 - 1.025
Urine Protein		Negative	Indicators ion concentration protein error of pH indicator GOD/POD
Sugar		Negative	Diazonium
Bilirubin		Negative	Legal's est Principle
Ketone Bodies		Negative	
Nitrate		Negative	Ehrlich's Reaction
Urobilinogen		Normal	
<u>MICROSCOPIC EXAMINATION</u>			
Epithelial Cells	Urine	0-1	0 - 4 /hpf
R.B.C.		Absent	0 - 4 /hpf
Pus Cells		0-1	0 - 4 /hpf
Casts		Absent	Manual
Crystals		Absent	Manual
Others		.	Manual
<u>USF(URINE SUGAR FASTING)</u>			
Urine Glucose	Urine	Negative	GOD/POD

*** End Of Report ***

SPANV Medisearch Lifesciences Private Limited

Shawari, Kingsway, Nagpur - 440 001, Maharashtra, India.

Phone : 91 0712 6789100

CIN: U71999MH2018PTC303510

Suggested Clinical Correlation * If necessary, Please discuss

Verified By : : 11100731

Test results related only to the item tested.

No part of the report can be reproduced without written permission of the laboratory.

Dr. Anuradha Deshmukh, MBBS,MD
CONSULTANT MICROBIOLOGIST

Anuradha



MC-4807



DEPARTMENT OF IMMUNO HAEMATOLOGY

Patient Name : Mrs. SHEWANTI MOHAIKAR	Age /Gender : 28 Y(s)/Female
Bill No/ UMR No : BIL2324003175/UMR2324002253	Referred By : Dr. Vimmi Goel MBBS,MD
Received Dt : 14-Apr-23 09:14 am	Report Date : 14-Apr-23 11:50 am

BLOOD GROUPING AND RH

<u>Parameter</u>	<u>Specimen</u>	<u>Results</u>	
BLOOD GROUP.	EDTA Whole Blood & Plasma/Serum	" A "	Gel Card Method
Rh (D) Typing.		" Positive "(+Ve)	
		*** End Of Report ***	

Suggested Clinical Correlation * If necessary, Please discuss

Verified By : : 11100499

Test results related only to the item tested.

No part of the report can be reproduced without written permission of the laboratory.

Dr. VAIDEHEE NAIK, MBBS,MD
CONSULTANT PATHOLOGIST



DEPARTMENT OF BIOCHEMISTRY

Patient Name : Mrs. SHEWANTI MOHAIKAR	Age /Gender : 28 Y(s)/Female
Bill No/ UMR No : BIL2324003175/UMR2324002253	Referred By : Dr. Vimmi Goel MBBS,MD
Received Dt : 14-Apr-23 02:24 pm	Report Date : 14-Apr-23 02:40 pm

URINE SUGAR

Parameter

Urine Glucose

Result Values

Negative

*** End Of Report ***

Suggested Clinical Correlation * If necessary, Please discuss

Verified By : : 11100731

Test results related only to the item tested.

No part of the report can be reproduced without written permission of the laboratory.

Dr. Anuradha Deshmukh, MBBS,MD
CONSULTANT MICROBIOLOGIST

DEPARTMENT OF RADIOLOGY & IMAGING SCIENCE

NAME	SHEWANTI MOHAIKAR	STUDY DATE	14-04-2023 09:34:07
AGE/ SEX	28Y 11M7D / F	HOSPITAL NO.	UMR2324002253
ACCESSION NO.	BIL2324003175-10	MODALITY	DX
REPORTED ON	14-04-2023 10:24	REFERRED BY	Dr. Vimmi Goel

X-RAY CHEST PA VIEW

Both the lung fields are clear.

Heart and Aorta are normal.

Both hilar shadows appear normal.

Diaphragm domes and CP angles are clear.

Bony cage is normal.

IMPRESSION -No pleuro-parenchymal abnormality seen.

DR. VIRAM TANKSALE
MD, DNB (RADIOLOGIST)
REG NO. 2016093942

NAME OF PATIENT:	SHEWANT MOHAIKAR	AGE & SEX:	28Y/F
UMR NO	23240002253	BILL NO:	2324003175
REF BY:	DR. VIMMI GOEL	DATE:	14/04/2023

USG ABDOMEN AND PELVIS

LIVER is normal in size (15.9 cm) and echotexture.
No evidence of any focal lesion seen. Intrahepatic biliary radicals are not dilated.
PORTAL VEIN and CBD are normal in course and caliber.

GALL BLADDER is physiologically distended. No stones or sludge seen within it.
Wall thickness is within normal limits.

Visualized head and body of PANCREAS is normal in shape, size and echotexture.

SPLEEN is normal in size (10.5 cm), shape and echotexture. No focal lesion seen.

Right kidney measures - 8.1 x 3.6 cm. Left kidney measures - 9.4 x 3.8 cm.
Both kidneys are normal in size, shape and echotexture.
No evidence of calculus or hydronephrosis seen.
URETERS are not dilated.

URINARY BLADDER is well distended. No calculus or mass lesion seen.

Uterus is anteverted and normal. It measures 8.2 x 4.6 x 3.5 cm.
No focal myometrial lesion seen.
Endometrial echo-complex appear normal. ET - 3.7 mm.
Right ovary is normal and measures - 2.8 x 2.2 cm.
Left ovary is obscured.
No adnexal mass lesion seen.

There is no free fluid or abdominal lymphadenopathy seen.

IMPRESSION: USG reveals,

- No significant abnormality seen.

DR. VIRAM TANKSALE
MD, DNB (RADIOLOGIST)
REG NO. 2016093942

Kingsway Hospitals
44 Kingsway, Mohan Nagar,
Near Kasturchand Park, Nagpur

Station
Telephone:

EXERCISE STRESS TEST REPORT

Patient Name: Mrs. Shewanti, Mohadikar
Patient ID: 002253
Height:
Weight:
Study Date: 14.04.2023
Test Type: Treadmill Stress Test
Protocol: BRUCE

DOB: 08.05.1994
Age: 28yrs
Gender: Female
Race: Indian
Referring Physician: Mediwheel HCU
Attending Physician: Dr. Vimmi Goel
Technician: --

Medications:

Medical History:

NIL

Reason for Exercise Test:

Screening for CAD

Exercise Test Summary:

Phase Name	Stage Name	Time in Stage	Speed (mph)	Grade (%)	HR (bpm)	BP (mmHg)	Comment
PRETEST	SUPINE	01:02	0.00	0.00	93	110/70	
	WARM-UP	00:29	0.70	0.00	95		
EXERCISE	STAGE 1	03:00	1.70	10.00	148	110/70	
	STAGE 2	03:00	2.50	12.00	153	130/70	
	STAGE 3	01:45	3.40	14.00	176		
RECOVERY		01:00	0.00	0.00	139	140/70	
		02:00	0.00	0.00	113	130/70	
		00:14	0.00	0.00	114		

The patient exercised according to the BRUCE for 7:44 min:s, achieving a work level of Max. METS: 10.10. The resting heart rate of 77 bpm rose to a maximal heart rate of 176 bpm. This value represents 91 % of the maximal, age-predicted heart rate. The resting blood pressure of 110/70 mmHg, rose to a maximum blood pressure of 140/70 mmHg. The exercise test was stopped due to Target heart rate achieved.

Interpretation:

Summary: Resting ECG: normal.

Functional Capacity: normal.

HR Response to Exercise: appropriate.

Response to Exercise: normal resting BP - appropriate response.

Chest Pain: none.

Arrhythmias: none.

ST Changes: Insignificant ST-T changes seen..

Overall impression: Normal stress test.

Conclusions:

TMT is negative for inducible ischemia.

Insignificant ST-T changes seen.

Dr. VIMMI GOEL
MBBS, MD
Sr. Consultant-Non Invasive Cardiology
Reg.No.: 2014/01/0113

28 Years

PBC DEPT.

Rate 72 . Sinus rhythm.....normal P axis, V-rate 50- 99
PR 161 . Low voltage, precordial leads.....precordial leads <1.0mv

QRSD 82
QT 354
QTc 388

--AXIS--
P 49
QRS 48
T 37

12 Lead; Standard Placement

- OTHERWISE NORMAL ECG -

Unconfirmed Diagnosis

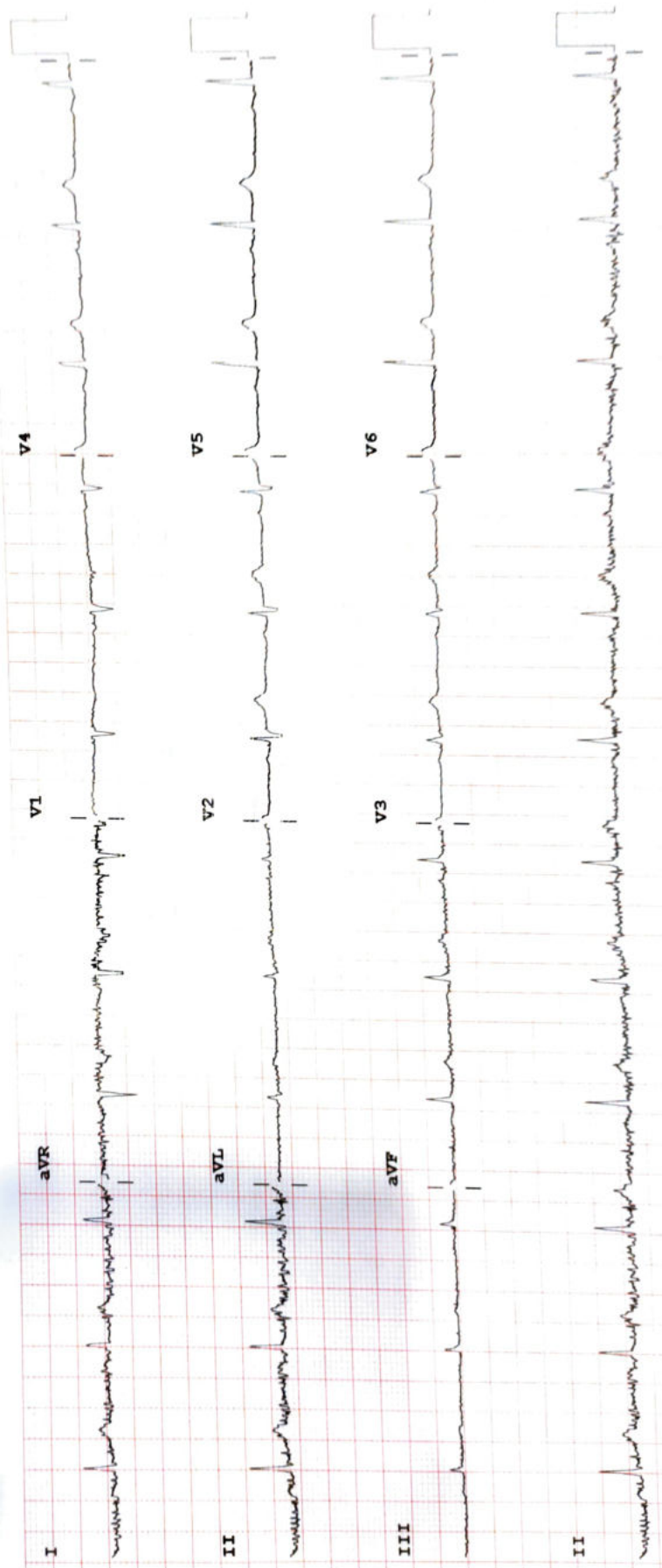

Device: Speed: 25 mm/sec Limb: 10 mm/mV Chest: 10.0 mm/mV

F 50~ 0.50-150 Hz W 100B CL

P?