

MR. MANISH

Patient Name : MR. MANISH  
Age : 26YEARS  
REF : DR MEDIWHEEL

ID No : 47767  
Sex : MALE  
Date : 10.08.2024

## 2D ECHOCARDIOGRAPHY & COLOR DOPPLER REPORT

### DIMENSIONS (M MODE)

LA	<b>28</b>	mm
AO	<b>28</b>	mm
LVID (d)	<b>38</b>	mm
LVID (s)	<b>32</b>	mm
IVS(d)	<b>11</b>	mm
IVS(s)	<b>12</b>	mm
LVPW (d)	<b>10.6</b>	mm
LVPW(s)	<b>11</b>	mm

### **2 D ECHOCARDIOGRAPHY & DOPPLER FINDINGS:**

ALL CARDIAC CHAMBERS ARE NORMAL IN DIMENSIONS

NO RWMA

LVEF = 60 %

GOOD LV SYSTOLIC FUNCTION

NORMAL LV DIASTOLIC FUNCTION

AORTIC VALVE – NORMAL OPENING.NO AR.NO AS.

MITRAL VALVE – NORMAL IN STRUCTURE AND MOBILITY, NO MR

NO TR

IVC NORMAL IN SIZE AND COLLAPSING WITH RESPIRATION

IAS/IVS INTACT

NO PULMONARY HYPERTENSION

Patient Name : MR. MANISH  
Age : 26YEARS  
REF : DR MEDIWHEEL

ID No : 47767  
Sex : MALE  
Date : 10.08.2024

E/A-1.3

NO CLOTS/ VEGETATIONS/EFFUSION.

**CONCLUSIONS:**

NORMAL LV SYSTOLIC FUNCTION (LVEF = 60 %)

NO RWMA

NORMAL LV DIASTOLIC FUNCTION

NORMAL VALVES. NO MR,TR.

NO PULMONARY HYPERTENSION

DR. SHAIKH SALMAN  
MD DM CARDIOLOGY  
Interventional Cardiologist  
MMC 29/15/05/2270

**DR SHAIKH SALMAN**  
**MBBS, MD (MED), DM (CARDIOLOGY)**  
**Consultant Interventional Cardiologist**



**MEESHA**  
DIAGNOSTICS AND POLYCLINIC

1st Floor, La View, B. J. Marg, Jacob Circle,  
Mahalaxmi, Mumbai-400 011.  
Tel. : +91 22 2305 3536 / 6538 3536  
info@meeshahealth.com | www.meeshahealth.com

Timings : Monday to Saturday : 8.00 am to 9.00 pm

10/8/2024

## DENTAL PROFILE

Dear Sir / Madam,

We have examined your teeth and oral cavity and we recommend the following

NAME Maxick Age: 26/M.

1. Extraction of \_\_\_\_\_ teeth
2. Restorative treatment of \_\_\_\_\_ teeth
  - a) Crown \_\_\_\_\_
  - b) fillings
    - i) Silver \_\_\_\_\_
    - ii) Composite \_\_\_\_\_
    - iii) Inlays \_\_\_\_\_
  - c) Root canal fillings \_\_\_\_\_
3. Scaling and Gum Treatment \_\_\_\_\_
4. Replacement of \_\_\_\_\_ teeth
  - a) Removable \_\_\_\_\_
  - b) Fixed \_\_\_\_\_
  - c) Implant \_\_\_\_\_
5. Orthodontics \_\_\_\_\_
6. X-rays a) Dental \_\_\_\_\_ b) Orthopantomogram \_\_\_\_\_
7. Any Others \_\_\_\_\_
8. Remarks

Buccally empty 8/8  
mesio lingually tilted 8/8  
Very good teeth otherwise.

Adv of 8/8  
to decide further course



### Bone Densitometry Report: 10 August 2024

<b>Patient:</b> MR, MANISH	<b>Referring Physician:</b> MEDIWHEEL
<b>Birth Date:</b> 27/03/1998	<b>Age:</b> 26.3 years
<b>Height:</b> 164.0 cm	<b>Weight:</b> 75.0 kg
<b>Sex:</b> Male	<b>Ethnicity:</b> Asian
	<b>Patient ID:</b> 47767
	<b>Measured:</b> 10/08/2024 11:05:02 AM (16 [SP 1])
	<b>Analyzed:</b> 10/08/2024 02:09:30 PM (16 [SP 1])

#### ASSESSMENT:

The BMD measured at AP Spine L1-L4 is 0.939 g/cm<sup>2</sup> with a T-score of -2.0 is low. Treatment, if not already being done, should be started. A follow up DXA test is recommended in one year to monitor response to therapy.

The BMD measured at Femur Neck is 1.025 g/cm<sup>2</sup> with a T-score of -0.1 is normal.

The BMD measured at Forearm Radius 33% is 0.859 g/cm<sup>2</sup> with a T-score of -1.4 is considered moderately low. Treatment is advised if there are other risk factors.

Site	Region	Measured Date	BMD	WHO Classification	YA T-score	AM Z-score
AP Spine	L1-L4	10/08/2024	0.939 g/cm <sup>2</sup>	N/A	-2.0	-2.3
Left Femur	Neck	10/08/2024	1.025 g/cm <sup>2</sup>	N/A	-0.1	-0.5
Right Forearm	Radius 33%	10/08/2024	0.859 g/cm <sup>2</sup>	N/A	-1.4	-1.4

**World Health Organization (WHO) criteria :**  
 Normal T-score at or above -1 SD  
 Low Bone Mass T-score between -1 and -2.5 SD  
 Osteoporosis T-score at or below -2.5 SD

10/8/24 # Moderately severe bone loss in spine with less affection in forearm  
 # best w/wt  
 # no visible changes



# Meesha Diagnostics & Polyclinic

1st Floor, La View, B.J.Marg, Jacob Circle, Mahalaxmi,, Mumbai-400011

Phone: +91 2223053534

<b>Patient:</b> MR, MANISH	<b>Age:</b> 26.3 years	<b>Referring Physician:</b> MEDIWHEEL
<b>Birth Date:</b> 27/03/1998	<b>Weight:</b> 75.0 kg	<b>Patient ID:</b> 47767
<b>Height:</b> 164.0 cm	<b>Ethnicity:</b> Asian	<b>Measured:</b> 10/08/2024 11:05:02 AM (16 [SP 1])
<b>Sex:</b> Male		<b>Analyzed:</b> 10/08/2024 02:09:30 PM (16 [SP 1])

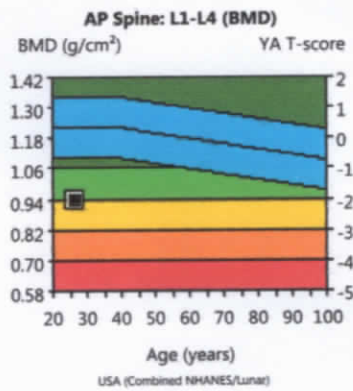
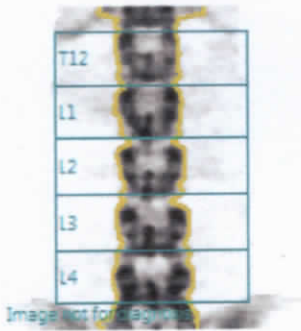

Region	BMD (g/cm <sup>2</sup> )	YA T-score	AM Z-score
L1	0.934	-1.6	-1.9
L2	0.901	-2.5	-2.8
L3	0.946	-2.1	-2.4
L4	0.969	-1.9	-2.3
L1-L4	0.939	-2.0	-2.3

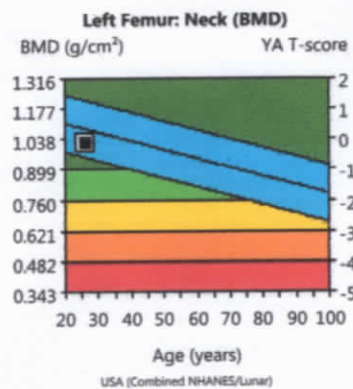

Region	BMD (g/cm <sup>2</sup> )	YA T-score	AM Z-score
Neck	1.025	-0.1	-0.5

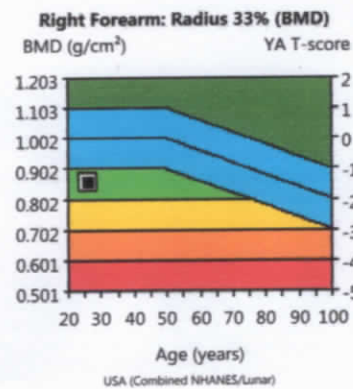
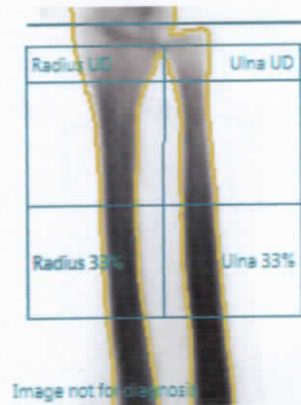

Region	BMD (g/cm <sup>2</sup> )	YA T-score	AM Z-score
Radius UD	0.482	-0.9	-0.9
Ulna UD	0.425	-	-
Radius 33%	0.859	-1.4	-1.4
Ulna 33%	0.898	-	-
Both UD	0.463	-	-
Both 33%	0.879	-	-
Radius Total	0.705	-0.8	-0.8
Ulna Total	0.723	-	-
Both Total	0.713	-	-

Patient: **MR MANISH**  
 47767  
 26 year / M  
 163 cm / 75 kg  
 150/100 mmHg  
 MEDIWHEEL

HR 74/min  
 Intervals:  
 RR 810 ms  
 P 94 ms  
 PR 180 ms  
 QR5 102 ms  
 QT 368 ms  
 QTc 409 ms  
 10 mm/mV

Axis: 44°  
 P 44°  
 QRS 56°  
 T 36°  
 P (II) 0.13 mV  
 S (V1) -1.54 mV  
 R (V5) 1.27 mV  
 Sokol. 3.59 mV

SINUS RHYTHM  
 OTHERWISE NORMAL ECG  
 5.62  
 10 mm/mV

Same rhythm  
 with normal ECG

DR (MRS) RAJNESH SINGH  
 MBBS, DGO  
 M M C REG. NO. 49217  
 Meesha Healthcare & Research Pvt. Ltd

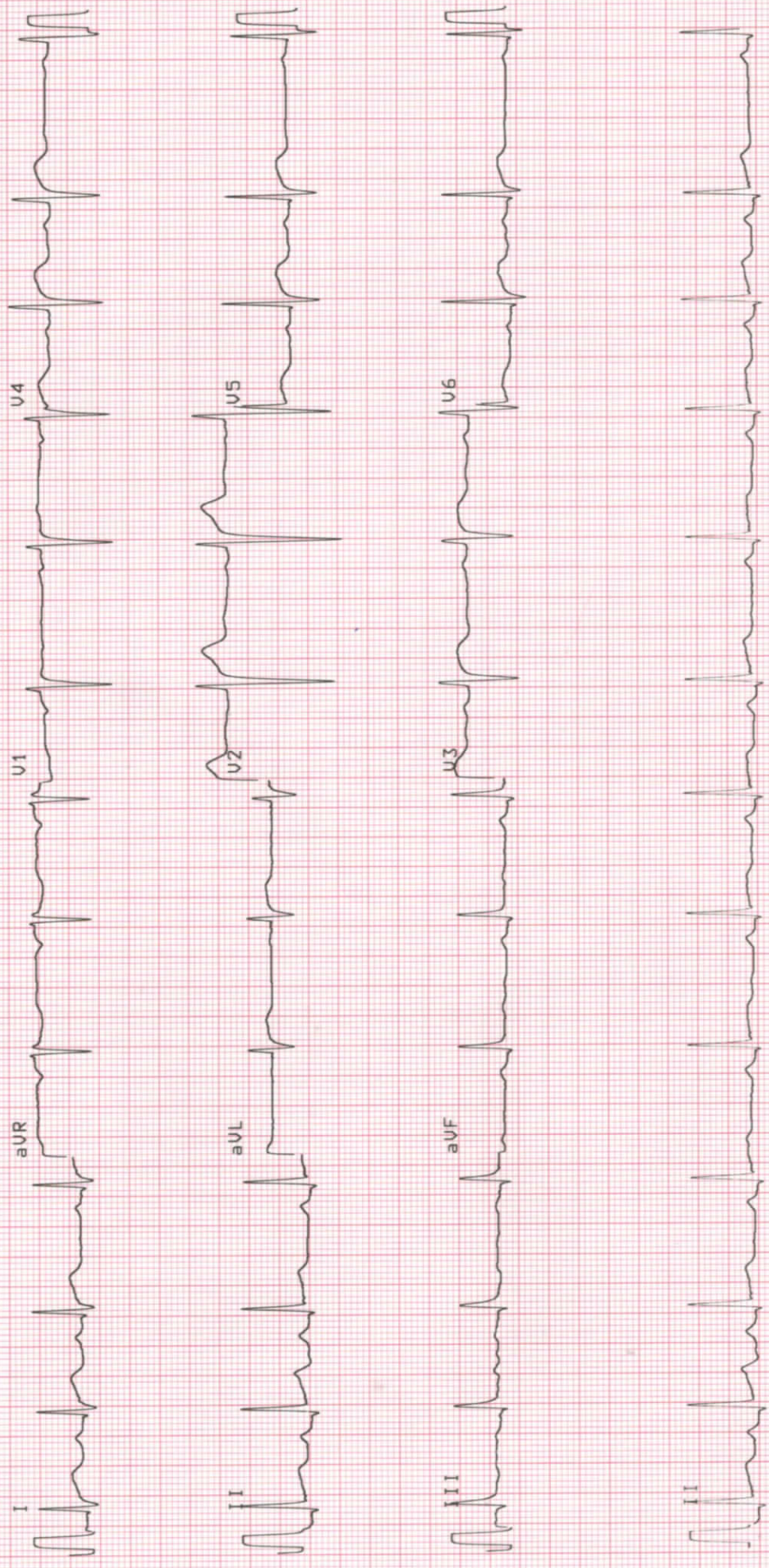

**NAME:** - Mr. Manish G.  
**DATE:** - 10/08/2024.  
**REFERRED BY:** - mediwheel

**REF No.:** - 47767  
**AGE/SEX:** - 26 Y / m.

### EYE CHECKUP

**HISTORY OF EYE RELATED COMPLAINTS:** HOPC: For routine eye check up

**HISTORY OF SYSTEMIC ILLNESS :** Nil

EXAMINATION		RIGHT	LEFT
Distance vision	Without correction	6/12P	6/18-
	With correction	6/6	6/6
Near Vision	Without correction	N6	N6
	With correction	N6	N6.
ANTERIOR SEGMENT		Follicles (+)	Follicles (+)
LENS		WNL	WNL
POSTERIOR SEGMENT		CD ratio: 0.3	CD ratio: 0.3
ROPLAS		Neg	Neg
TENSION		14 mmHg	12 mmHg
COLOR VISION		WNL	WNL
DAIGNOSIS		Low Refractive error, Follicular conjunctivitis	

**ADVICE :** To ct & same glasses  
Locally Low : Lacryl Ultra eld 3/day x 3 wks

	RIGHT				LEFT			
	SPH	CYL	AXIS	Vn	SPH	CYL	AXIS	Vn
DISTANCE								
NEAR								

**CONCLUSION:**

*Hema*



**DR. HEMA MER**

**MBBS, DOMS, MSc COVR(UK)** ISO : 9001:2015 Certified

Right Diagnosis, Right Treatment, Right Place



NAME : manish

AGE/SEX: male YEARS/ 26

DATE : 10/08/2024

REFERRED BY: mediwheel.

**PERSONAL HISTORY:**

Sleep	Disturbed / Sound	Acidity	<u>occasionally</u>
Appetite	Good / Reduced / Increased	Exercise	<u>occasionally</u>
Micturition	Burning / Normal	Diet	<u>normal</u>
Bowel Movement	Regular / Irregular / Constipation	Marital Status	<u>unmarried</u>
Water Intake	<u>1-2 liter</u>		

**PAST HISTORY:**

Any allergies	<u>/</u>	Coronary Heart Disease	<u>/</u>
Hypertension	<u>/</u>	Any Operations/ Surgery	<u>/</u>
Diabetes	<u>no</u>	Treatment/Medication History	<u>no</u>
Tuberculosis	<u>/</u>	Hospitalization	<u>/</u>

**SOCIAL HISTORY:-**

Drinking	<u>/</u>
Smoking	<u>no</u>

**FAMILY HISTORY:**

RELATIONSHIP	ALIVE/NOT ALIVE	IF ALIVE GIVE PRESENT STATE OF HEALTH/ IF NOT ALIVE SPECIFY CAUSE OF DEATH
Father	<u>Alive</u>	<u>Healthy</u>
Mother	<u>Alive</u>	<u>Healthy</u>
Sister	<u>Alive</u>	<u>Healthy</u>
Brother	<u>Alive</u>	<u>Healthy</u>
Wife/Husband	<u>Alive</u>	<u>Healthy</u>
Children	<u>Alive</u>	<u>Healthy</u>

**FEMALE PATIENTS**

Frequency & Regularity of Periods \_\_\_\_\_  
 Contraception \_\_\_\_\_  
 Pregnancy / Miscarriage / Termination \_\_\_\_\_

Any Children \_\_\_\_\_  
 Full Term / Pre mature \_\_\_\_\_

**PHYSICAL EXAMINATION:**

Hydration <u>no</u>	Joint swelling / Deformity <u>no</u>	Nicotine Stains <u>no</u>
Palms <u>no</u>	Cyanosis / clubbing <u>no</u>	Pallor <u>no</u>
Osler's nodes _____	Palpation of lymph nodes _____	Icterus _____
Palmar erythema _____	Edema _____	
Yellow Skin _____	Pitting _____	
	Non Pitting _____	
	Dependent _____	

**VITAL SIGNS:-**Temperature 97.4° RRespiratory Rate 20Pulse rate / rhythm 74/minBlood Pressure 150/100 mmHg**Basic Measurements**Height 163 cmWeight 75.7 kgBMI 28.5**ABDOMINAL EXAMINATION:** No Hepatosplenomegaly, No Tenderness.

Inspection	/ (N)	Spleen	/ (N)
Palpation		Other	
Liver		Tenderness	/ (N)

**NERVOUS SYSTEM:** All reflexes and cranial nerves are normal. No sensory / motor deficit detected.

Reflexes	/ (N)	Sensory Nerve	/ (N)
Cranial Nerve		Motor System	/ (N)
Sensory Nerve		Others	

**MUSCULO SKELETAL SYSTEM:** No evident abnormality detected. All movements are normal.

Extremities	/ (N)	
Movements		

**CARDIO VASCULAR SYSTEM:** Heart Sounds Normal. No other abnormality detected.**HEART SOUNDS:-**

Heart Sound 1	/ (N)	Murmur	/ (N)
Heart Sound 2		Other Findings	

**RESPIRATORY SYSTEM:** Air entry normal and equal on both sides. No added sounds or other abnormality detected.

Inspection of Thorax	/ (N)	Breathing	/ (N)
Auscultation		Added Sounds	/ (N)
Air Entry		Other Findings	

S. Triglyceride 197-2<sup>FF</sup>

VIT D 8.6 ↓

**SUGGESTIONS:**

VIT B<sub>12</sub> 83  
↓ 14 - fatty changes in liver

Adv

inj. Cholecalciferol  
6 lac units IM  
once/wk x (3)

inj Vitcofol 2cc IM

on alternate days x (5)

Avoid high fat, fried, junk food

**RECOMMENDATION:-**

Daily walk/exercise 30-40 min.

Dr. Name: DR (MRS) RAJNESH SINGH  
MBBS, DGO  
M M C REG. NO. 49217  
Meesha Healthcare & Research Pvt. Ltd

शुद्ध और सही  
Government of India  
आधार

Manish  
Manish  
जन्म तारीख / DOB : 27/03/1998  
पुरुष / Male

आधार हा ओळखीचा पुरावा आहे, नागरिकत्व किंवा जन्मतारखेचा नाही.  
हे फक्त पदताळणीसाठी वापरले जावे (ऑनलाइन प्रमाणीकरण किंवा QR कोडचे स्कॅनिंग/ ऑफलाईन XML)  
Aadhaar is proof of identity, not of citizenship  
or date of birth. It should be used with verification (online authentication or scanning of QR code / offline XML).

6341 6166 7797  
मेरा आधार, मेरी पहचान

Aadhaar No. Issued: 20/12/2013



Manish  
10/08/2024

भारतीय विशिष्ट पहचान प्राधिकरण  
Unique Identification Authority of India

पता: C/O धन्नाराम, हाउस न-238, सतनाली,  
वॉर्ड न-3, सतनाली(6), महेंद्रगढ़, हरियाणा,  
123024  
Address: C/O Dhannaram, house no-238,  
satnali, ward no-3, Satnali(7), PO:Satnali,  
DIST:Mahendragarh, Haryana, 123024



6341 6166 7797

Details as on 15/04/2024

1947

help@uidai.gov.in

www.uidai.gov.in



MEESHA HEALTHCARE & RESEARCH PVT LTD

La View,1st Floor,B.J. Marg,Jacob Circle,Saat Rasta,Mahalaxmi Mumbai  
Pin - 400011  
Phone No. 2223053536/7710084305  
www.meeshahealth.net  
email: info@meeshahealth.net

LAB REPORT

Printed Date: 2024-08-12 10:21 AM

<b>Patient Id</b>	: 47767	<b>Patient Name</b>	: Mr. MANISH .	<b>TreatmentId</b>	: 27240
<b>Age/Gender</b>	: 26Y/Male	<b>Mobile No</b>	: 7988811758	<b>Ref. By</b>	:
<b>Registered On</b>	: 10-08-2024 09:41 AM	<b>Collected On</b>	: 10-08-2024 10:30 AM	<b>Reported On</b>	: 12-08-2024 10:20 AM
<b>Nationality</b>	: Indian	<b>Patient Type</b>	: Sponsor	<b>Sponsor Name</b>	: MediWheel(Arcofemi Healthcare Pvt. Ltd.)

CALCIUM

<u>Test Name</u>	<u>Test Result</u>	<u>Normal Values</u>	<u>Unit</u>
Serum Calcium	9.6	8.4 - 10.4	mg/dl

**Equipment:** ERBA-EM 200 FULLY AUTOMATED CLINICAL CHEMISTRY ANALYSER.

--End Of Report--

Priyanka Sharma  
(Technician Name)

Dr Tabassum Shaikh  
MBBS,MD (Pathology)  
Consultant Pathologist  
D. No. 1001 2000 57



MEESHA HEALTHCARE & RESEARCH PVT LTD

La View, 1st Floor, B.J. Marg, Jacob Circle, Saat Rasta, Mahalaxmi Mumbai  
Pin - 400011  
Phone No. 2223053536/7710084305  
www.meeshahealth.net  
email: info@meeshahealth.net

LAB REPORT

Printed Date: 2024-08-12 10:21 AM

<b>Patient Id</b>	: 47767	<b>Patient Name</b>	: Mr. MANISH .	<b>TreatmentId</b>	: 27240
<b>Age/Gender</b>	: 26Y/Male	<b>Mobile No</b>	: 7988811758	<b>Ref. By</b>	:
<b>Registered On</b>	: 10-08-2024 09:41 AM	<b>Collected On</b>	: 10-08-2024 10:30 AM	<b>Reported On</b>	: 12-08-2024 10:20 AM
<b>Nationality</b>	: Indian	<b>Patient Type</b>	: Sponsor	<b>Sponsor Name</b>	: MediWheel(Arcofemi Healthcare Pvt. Ltd.)

**VITAMIN 'D' TOTAL 25-OH (D2+D3)**

<u>Test Name</u>	<u>Test Result</u>	<u>Normal Values</u>	<u>Unit</u>
Vitamin D	<b>8.6 L</b>	20 - 100	ng/ml

**Interpretation:** INTERPRETATION :

Deficiency :- < 20 ng/ml  
Insufficiency :- 20-29 ng/ml  
Sufficiency :- 30-100 ng/ml  
Toxicity :- > 100 ng/ml

NOTE : The test has been carried out in Fully Automated Immunoassay System VIDAS using ELFA (Enzyme Linked Fluorescence Assay) technology.

**Equipment:** BIOMERIEUX VIDAS

--End Of Report--

Priyanka Sharma  
(Technician Name)

Dr Tabassum Shaikh  
MBBS,MD (Pathology)  
Consultant Pathologist  
Dr. N. 001 0000 000 000



MEESHA HEALTHCARE & RESEARCH PVT LTD

La View, 1st Floor, B.J. Marg, Jacob Circle, Saat Rasta, Mahalaxmi Mumbai  
Pin - 400011  
Phone No. 2223053536/7710084305  
www.meeshahealth.net  
email: info@meeshahealth.net

LAB REPORT

Printed Date: 2024-08-12 10:21 AM

<b>Patient Id</b>	: 47767	<b>Patient Name</b>	: Mr. MANISH .	<b>TreatmentId</b>	: 27240
<b>Age/Gender</b>	: 26Y/Male	<b>Mobile No</b>	: 7988811758	<b>Ref. By</b>	:
<b>Registered On</b>	: 10-08-2024 09:41 AM	<b>Collected On</b>	: 10-08-2024 10:30 AM	<b>Reported On</b>	: 12-08-2024 10:20 AM
<b>Nationality</b>	: Indian	<b>Patient Type</b>	: Sponsor	<b>Sponsor Name</b>	: MediWheel(Arcofemi Healthcare Pvt. Ltd.)

ELECTROLYTES SERUM (Na/K/Cl)

<u>Test Name</u>	<u>Test Result</u>	<u>Normal Values</u>	<u>Unit</u>
Serum Sodium	138.3	135 - 145	mmol/L
Serum Potassium	4.3	3.5 - 5.1	mmol/L
Serum Chloride	<b>97.1 L</b>	98 - 107	mmol/L

**Equipment:** ELECTROLYTE ANALYSER ERBA-EC 90

--End Of Report--

Priyanka Sharma  
(Technician Name)

Dr Tabassum Shaikh  
MBBS,MD (Pathology)  
Consultant Pathologist  
D. No. 1001 2000 57



**MEESHA HEALTHCARE & RESEARCH PVT LTD**

La View,1st Floor,B.J. Marg,Jacob Circle,Saat Rasta,Mahalaxmi Mumbai  
Pin - 400011  
Phone No. 2223053536/7710084305  
www.meeshahealth.net  
email: info@meeshahealth.net

**LAB REPORT**

Printed Date: 2024-08-12 10:21 AM

<b>Patient Id</b>	: 47767	<b>Patient Name</b>	: Mr. MANISH .	<b>TreatmentId</b>	: 27240
<b>Age/Gender</b>	: 26Y/Male	<b>Mobile No</b>	: 7988811758	<b>Ref. By</b>	:
<b>Registered On</b>	: 10-08-2024 09:41 AM	<b>Collected On</b>	: 10-08-2024 10:30 AM	<b>Reported On</b>	: 12-08-2024 10:20 AM
<b>Nationality</b>	: Indian	<b>Patient Type</b>	: Sponsor	<b>Sponsor Name</b>	: MediWheel(Arcofemi Healthcare Pvt. Ltd.)

**PHOSPHORUS**

<b><u>Test Name</u></b>	<b><u>Test Result</u></b>	<b><u>Normal Values</u></b>	<b><u>Unit</u></b>
Serum Phosphorus	3.2	2.5 - 4.5	mg/dl

**Equipment:** ERBA-EM 200 FULLY AUTOMATED CLINICAL CHEMISTRY ANALYSER.

--End Of Report--

**Priyanka Sharma**  
(Technician Name)

**Dr Tabassum Shaikh**  
MBBS,MD (Pathology)  
Consultant Pathologist  
D. No. 1001 0000 07



**MEESHA HEALTHCARE & RESEARCH PVT LTD**

La View, 1st Floor, B.J. Marg, Jacob Circle, Saat Rasta, Mahalaxmi Mumbai  
Pin - 400011  
Phone No. 2223053536/7710084305  
www.meeshahealth.net  
email: info@meeshahealth.net

**LAB REPORT**

Printed Date: 2024-08-12 10:21 AM

<b>Patient Id</b>	: 47767	<b>Patient Name</b>	: Mr. MANISH .	<b>TreatmentId</b>	: 27240
<b>Age/Gender</b>	: 26Y/Male	<b>Mobile No</b>	: 7988811758	<b>Ref. By</b>	:
<b>Registered On</b>	: 10-08-2024 09:41 AM	<b>Collected On</b>	: 10-08-2024 10:30 AM	<b>Reported On</b>	: 12-08-2024 10:20 AM
<b>Nationality</b>	: Indian	<b>Patient Type</b>	: Sponsor	<b>Sponsor Name</b>	: MediWheel(Arcofemi Healthcare Pvt. Ltd.)

**CRP (C-Reactive Protein)**

<u>Test Name</u>	<u>Test Result</u>	<u>Normal Values</u>	<u>Unit</u>
C-Reactive Protein	0.50	0 - 6	mg/L

**Interpretation:** -C-Reactive protein (CRP) is protein found in the blood, the levels of which rise in response to inflammation (i.e. C-Reactive protein is an acute-phase protein). It is used to detect inflammation, if there is high suspicion of tissue injury or infection somewhere in the body, but the test can not tell where the inflammation is or what condition is causing it. C-Reactive protein is not diagnostics test of any condition, but it can be used together with signs & symptoms along with other tests to evaluate an individual for an acute or chronic inflammatory condition.

**Equipment:** mispa-i2

--End Of Report--

**Priyanka Sharma**  
(Technician Name)

**Dr Tabassum Shaikh**  
MBBS,MD (Pathology)  
Consultant Pathologist

**MEESHA HEALTHCARE & RESEARCH PVT LTD**

La View, 1st Floor, B.J. Marg, Jacob Circle, Saat Rasta, Mahalaxmi Mumbai  
Pin - 400011  
Phone No. 2223053536/7710084305  
www.meeshahealth.net  
email: info@meeshahealth.net

**LAB REPORT**

Printed Date: 2024-08-12 10:21 AM

<b>Patient Id</b> : 47767	<b>Patient Name</b> : Mr. MANISH .	<b>TreatmentId</b> : 27240
<b>Age/Gender</b> : 26Y/Male	<b>Mobile No</b> : 7988811758	<b>Ref. By</b> :
<b>Registered On</b> : 10-08-2024 09:41 AM	<b>Collected On</b> : 10-08-2024 10:30 AM	<b>Reported On</b> : 12-08-2024 10:20 AM
<b>Nationality</b> : Indian	<b>Patient Type</b> : Sponsor	<b>Sponsor Name</b> : MediWheel(Arcofemi Healthcare Pvt. Ltd.)

**CBC (COMPLETE BLOOD COUNT)**

<u>Test Name</u>	<u>Test Result</u>	<u>Normal Values</u>	<u>Unit</u>
Haemoglobin	<b>17.8 H</b>	13 - 17	g/dl
R.B.C. Count	<b>5.98 H</b>	4.5 - 5.5	mill/cumm
Hematocrit(PCV)	<b>51.5 H</b>	40 - 50	%
M.C.V.	86.12	76 - 90	fl
M.C.H.	29.77	27 - 32	pg
M.C.H.C.	34.56	31 - 35	g/dl
RDW-CV	13.7	11.5 - 14	%
RDW-SD	44.3		
Platelet Count	198000	150000 - 400000	/cumm
Platelet On Smear	Adequate		
TOTAL WHITE BLOOD CELLS	6500	4000 - 10500	/cumm
Neutrophils	58	40 - 70	%
Band cells	00	0 - 10	%
Eosinophils	03	1 - 6	%
Lymphocytes	35	20 - 40	%
Monocytes	04	2 - 10	%
Basophils	00	0 - 02	%
R.B.C. Morphology	Normocytic Normochromic		
W.B.C Morphology	Normal		
Parasite	-		
Comment	-		

**Equipment:** CELL COUNTER ERBA H 360**--End Of Report--****Priyanka Sharma**  
(Technician Name)**Dr Tabassum Shaikh**  
MBBS,MD (Pathology)  
Consultant Pathologist  
D. No. 1001 2000 57



MEESHA HEALTHCARE & RESEARCH PVT LTD

La View, 1st Floor, B.J. Marg, Jacob Circle, Saat Rasta, Mahalaxmi Mumbai  
Pin - 400011  
Phone No. 2223053536/7710084305  
www.meeshahealth.net  
email: info@meeshahealth.net

LAB REPORT

Printed Date: 2024-08-12 10:21 AM

<b>Patient Id</b>	: 47767	<b>Patient Name</b>	: Mr. MANISH .	<b>TreatmentId</b>	: 27240
<b>Age/Gender</b>	: 26Y/Male	<b>Mobile No</b>	: 7988811758	<b>Ref. By</b>	:
<b>Registered On</b>	: 10-08-2024 09:41 AM	<b>Collected On</b>	: 10-08-2024 10:30 AM	<b>Reported On</b>	: 12-08-2024 10:20 AM
<b>Nationality</b>	: Indian	<b>Patient Type</b>	: Sponsor	<b>Sponsor Name</b>	: MediWheel(Arcofemi Healthcare Pvt. Ltd.)

**LFT - LIVER FUNCTION TEST**

<u>Test Name</u>	<u>Test Result</u>	<u>Normal Values</u>	<u>Unit</u>
Serum Bilirubin Total	0.71	0.1 - 1.2	mg/dl
Serum Bilirubin Direct	0.27	0 - 0.5	mg/dl
Serum Bilirubin Indirect	0.44	0 - 0.9	mg/dl
Serum SGOT (AST)	24	0 - 40	IU/L
Serum SGPT (ALT)	23	0 - 40	IU/L
Serum Alkaline Phosphatase	71	40 - 111	IU/L
Serum GGT	37	11 - 50	U/L
Serum Total Proteins	<b>5.2 L</b>	6.4 - 8.3	g/dl
Serum Albumin	4.3	3.5 - 5.2	g/dl
Serum Globulin	<b>0.90 L</b>	1.6 - 3.5	g/dl
A/G Ratio	4.78	0 - 100	.

**Equipment:** ERBA-EM 200 FULLY AUTOMATED CLINICAL CHEMISTRY ANALYSER.

--End Of Report--

Priyanka Sharma  
(Technician Name)

Dr Tabassum Shaikh  
MBBS,MD (Pathology)  
Consultant Pathologist  
D. No. 1001 2000 57



**MEESHA HEALTHCARE & RESEARCH PVT LTD**

La View,1st Floor,B.J. Marg,Jacob Circle,Saat Rasta,Mahalaxmi Mumbai  
Pin - 400011  
Phone No. 2223053536/7710084305  
www.meeshahealth.net  
email: info@meeshahealth.net

**LAB REPORT**

Printed Date: 2024-08-12 10:21 AM

<b>Patient Id</b>	: 47767	<b>Patient Name</b>	: Mr. MANISH .	<b>TreatmentId</b>	: 27240
<b>Age/Gender</b>	: 26Y/Male	<b>Mobile No</b>	: 7988811758	<b>Ref. By</b>	:
<b>Registered On</b>	: 10-08-2024 09:41 AM	<b>Collected On</b>	: 10-08-2024 10:30 AM	<b>Reported On</b>	: 12-08-2024 10:20 AM
<b>Nationality</b>	: Indian	<b>Patient Type</b>	: Sponsor	<b>Sponsor Name</b>	: MediWheel(Arcofemi Healthcare Pvt. Ltd.)

**CREATININE**

<b><u>Test Name</u></b>	<b><u>Test Result</u></b>	<b><u>Normal Values</u></b>	<b><u>Unit</u></b>
Serum Creatinine	0.85	0.6 - 1.3	mg/dl

**Equipment:** ERBA-EM 200 FULLY AUTOMATED CLINICAL CHEMISTRY ANALYSER.

**--End Of Report--**

**Priyanka Sharma**  
(Technician Name)

**Dr Tabassum Shaikh**  
MBBS,MD (Pathology)  
Consultant Pathologist  
D. No. 1001 2000 57



MEESHA HEALTHCARE & RESEARCH PVT LTD

La View,1st Floor,B.J. Marg,Jacob Circle,Saat Rasta,Mahalaxmi Mumbai  
Pin - 400011  
Phone No. 2223053536/7710084305  
www.meeshahealth.net  
email: info@meeshahealth.net

LAB REPORT

Printed Date: 2024-08-12 10:21 AM

<b>Patient Id</b>	: 47767	<b>Patient Name</b>	: Mr. MANISH .	<b>TreatmentId</b>	: 27240
<b>Age/Gender</b>	: 26Y/Male	<b>Mobile No</b>	: 7988811758	<b>Ref. By</b>	:
<b>Registered On</b>	: 10-08-2024 09:41 AM	<b>Collected On</b>	: 10-08-2024 10:30 AM	<b>Reported On</b>	: 12-08-2024 10:20 AM
<b>Nationality</b>	: Indian	<b>Patient Type</b>	: Sponsor	<b>Sponsor Name</b>	: MediWheel(Arcofemi Healthcare Pvt. Ltd.)

BUN

<u>Test Name</u>	<u>Test Result</u>	<u>Normal Values</u>	<u>Unit</u>
Serum BUN	10	0 - 20	mg/dl

**Equipment:** ERBA-EM 200 FULLY AUTOMATED CLINICAL CHEMISTRY ANALYSER.

--End Of Report--

Priyanka Sharma  
(Technician Name)

Dr Tabassum Shaikh  
MBBS,MD (Pathology)  
Consultant Pathologist  
D. No. 1001 0000 07



MEESHA HEALTHCARE & RESEARCH PVT LTD

La View, 1st Floor, B.J. Marg, Jacob Circle, Saat Rasta, Mahalaxmi Mumbai  
Pin - 400011  
Phone No. 2223053536/7710084305  
www.meeshahealth.net  
email: info@meeshahealth.net

LAB REPORT

Printed Date: 2024-08-12 10:21 AM

<b>Patient Id</b>	: 47767	<b>Patient Name</b>	: Mr. MANISH .	<b>TreatmentId</b>	: 27240
<b>Age/Gender</b>	: 26Y/Male	<b>Mobile No</b>	: 7988811758	<b>Ref. By</b>	:
<b>Registered On</b>	: 10-08-2024 09:41 AM	<b>Collected On</b>	: 10-08-2024 10:30 AM	<b>Reported On</b>	: 12-08-2024 10:20 AM
<b>Nationality</b>	: Indian	<b>Patient Type</b>	: Sponsor	<b>Sponsor Name</b>	: MediWheel(Arcofemi Healthcare Pvt. Ltd.)

BUN /CREATININE RATIO

<u>Test Name</u>	<u>Test Result</u>	<u>Normal Values</u>	<u>Unit</u>
Serum BUN	10	0 - 20	mg/dl
Serum Creatinine	0.85	0.6 - 1.3	mg/dl
BUN / Creat Ratio	11.76	10 - 20	%

**Equipment:** ERBA-EM 200 FULLY AUTOMATED CLINICAL CHEMISTRY ANALYSER.

--End Of Report--

Priyanka Sharma  
(Technician Name)

Dr Tabassum Shaikh  
MBBS,MD (Pathology)  
Consultant Pathologist  
D. No. 1001 2000 57



MEESHA HEALTHCARE & RESEARCH PVT LTD

La View,1st Floor,B.J. Marg,Jacob Circle,Saat Rasta,Mahalaxmi Mumbai  
Pin - 400011  
Phone No. 2223053536/7710084305  
www.meeshahealth.net  
email: info@meeshahealth.net

LAB REPORT

Printed Date: 2024-08-12 10:21 AM

<b>Patient Id</b>	: 47767	<b>Patient Name</b>	: Mr. MANISH .	<b>TreatmentId</b>	: 27240
<b>Age/Gender</b>	: 26Y/Male	<b>Mobile No</b>	: 7988811758	<b>Ref. By</b>	:
<b>Registered On</b>	: 10-08-2024 09:41 AM	<b>Collected On</b>	: 10-08-2024 10:30 AM	<b>Reported On</b>	: 12-08-2024 10:20 AM
<b>Nationality</b>	: Indian	<b>Patient Type</b>	: Sponsor	<b>Sponsor Name</b>	: MediWheel(Arcofemi Healthcare Pvt. Ltd.)

URIC ACID SERUM

<u>Test Name</u>	<u>Test Result</u>	<u>Normal Values</u>	<u>Unit</u>
Serum Uric Acid	6.4	3.6 - 7.7	mg/dl

**Equipment:** ERBA-EM 200 FULLY AUTOMATED CLINICAL CHEMISTRY ANALYSER.

--End Of Report--

Priyanka Sharma  
(Technician Name)

Dr Tabassum Shaikh  
MBBS,MD (Pathology)  
Consultant Pathologist  
D. No. 1001 0000 07



MEESHA HEALTHCARE & RESEARCH PVT LTD

La View,1st Floor,B.J. Marg,Jacob Circle,Saat Rasta,Mahalaxmi Mumbai  
Pin - 400011  
Phone No. 2223053536/7710084305  
www.meeshahealth.net  
email: info@meeshahealth.net

LAB REPORT

Printed Date: 2024-08-12 10:21 AM

<b>Patient Id</b>	: 47767	<b>Patient Name</b>	: Mr. MANISH .	<b>TreatmentId</b>	: 27240
<b>Age/Gender</b>	: 26Y/Male	<b>Mobile No</b>	: 7988811758	<b>Ref. By</b>	:
<b>Registered On</b>	: 10-08-2024 09:41 AM	<b>Collected On</b>	: 10-08-2024 10:30 AM	<b>Reported On</b>	: 12-08-2024 10:20 AM
<b>Nationality</b>	: Indian	<b>Patient Type</b>	: Sponsor	<b>Sponsor Name</b>	: MediWheel(Arcofemi Healthcare Pvt. Ltd.)

LIPID PROFILE

<u>Test Name</u>	<u>Test Result</u>	<u>Normal Values</u>	<u>Unit</u>
Serum Cholesterol Total	174	140 - 250	mg/dl
Serum HDL Cholesterol	35.1	30 - 70	mg/dl
Serum Triglycerides	<b>197.2 H</b>	0 - 165	mg/dl
<b>Comment:</b>	-Rechecked.		
Serum LDL Cholesterol	99.46	85 - 130	mg/dl
Serum VLDL Cholesterol	39.44	0 - 40	mg/dl
LDL - HDL Ratio	2.83	0 - 100	ug/dl

**Equipment:** ERBA-EM 200 FULLY AUTOMATED CLINICAL CHEMISTRY ANALYSER.

--End Of Report--

Priyanka Sharma  
(Technician Name)

Dr Tabassum Shaikh  
MBBS,MD (Pathology)  
Consultant Pathologist  
D. No. 1001 2000 57



**MEESHA HEALTHCARE & RESEARCH PVT LTD**

La View, 1st Floor, B.J. Marg, Jacob Circle, Saat Rasta, Mahalaxmi Mumbai  
Pin - 400011  
Phone No. 2223053536/7710084305  
www.meeshahealth.net  
email: info@meeshahealth.net

**LAB REPORT**

Printed Date: 2024-08-12 10:21 AM

<b>Patient Id</b> : 47767	<b>Patient Name</b> : Mr. MANISH .	<b>TreatmentId</b> : 27240
<b>Age/Gender</b> : 26Y/Male	<b>Mobile No</b> : 7988811758	<b>Ref. By</b> :
<b>Registered On</b> : 10-08-2024 09:41 AM	<b>Collected On</b> : 10-08-2024 10:30 AM	<b>Reported On</b> : 12-08-2024 10:20 AM
<b>Nationality</b> : Indian	<b>Patient Type</b> : Sponsor	<b>Sponsor Name</b> : MediWheel(Arcofemi Healthcare Pvt. Ltd.)

**T3,T4,TSH (THYROID PROFILE)**

<b>Test Name</b>	<b>Test Result</b>	<b>Normal Values</b>	<b>Unit</b>
SERUM T3 (Tri-Iodothyronine)	107	55 - 205	ng/dl
SERUM T4 (Tetra-Iodothyronine)	7.43	3.5 - 12.5	ug/dl
SERUM TSH (Thyroid Stimulating Hormone)	3.89	0.25 - 5.0	µIU/ml

**Interpretation:** REFERENCE RANGE : a. ADULT :-Euthyroid : 0.25 - 5.0 IU/ml  
Hypothyroid : >7.0 IU/ml  
Hyperthyroid:< 0.15 IU/ml

NOTE : TSH values between 0.15 - 0.25 IU/ml and between 5.0 - 7.0 IU/ml are to be considered as a borderline. Repeat results after 2 weeks.

b. PREGNANCY :- First Trimester : 0.25 - 4.0 IU/ml  
Second Trimester : 0.5 - 4.0 IU/ml  
Second Trimester : 0.5 - 4.0 IU/ml  
Third Trimester : 0.4 - 5.0 IU/ml

c. NEWBORN :  
1 - 4 days : 1.0 - 39.0 IU/ml  
1 - 4 weeks : 1.7 - 9.1 IU/ml  
1 - 12 months : 0.8 - 8.2 IU/ml  
1 - 5 years : 0.7 - 5.7 IU/ml

NOTE : This assay is performed as per the standard kit protocol.

**Equipment:** BIOMERIEUX VIDAS

**--End Of Report--**

**Priyanka Sharma**  
(Technician Name)

**Dr Tabassum Shaikh**  
MBBS,MD (Pathology)  
Consultant Pathologist  
D. No. 1001 2000 57

**MEESHA HEALTHCARE & RESEARCH PVT LTD**

La View, 1st Floor, B.J. Marg, Jacob Circle, Saat Rasta, Mahalaxmi Mumbai  
Pin - 400011  
Phone No. 2223053536/7710084305  
www.meeshahealth.net  
email: info@meeshahealth.net

**LAB REPORT**

Printed Date: 2024-08-12 10:21 AM

<b>Patient Id</b> : 47767	<b>Patient Name</b> : Mr. MANISH .	<b>TreatmentId</b> : 27240
<b>Age/Gender</b> : 26Y/Male	<b>Mobile No</b> : 7988811758	<b>Ref. By</b> :
<b>Registered On</b> : 10-08-2024 09:41 AM	<b>Collected On</b> : 10-08-2024 10:30 AM	<b>Reported On</b> : 12-08-2024 10:20 AM
<b>Nationality</b> : Indian	<b>Patient Type</b> : Sponsor	<b>Sponsor Name</b> : MediWheel(Arcofemi Healthcare Pvt. Ltd.)

**HBa1c (GLYCOSYLATED HAEMOGLOBIN)**

<u>Test Name</u>	<u>Test Result</u>	<u>Normal Values</u>	<u>Unit</u>
GLYCOSYLATED HAEMOGLOBIN(HBA1C)	6.1	4.6 - 6.2	%
MEAN PLASMA GLUCOSE	128.37	0 - 154	mg/dl

**Interpretation:** 6.2 - 7.0 %----- Near Normal Glycemia  
7.0 - 8.0 %----- Fair Control  
8.0 - 10.0 % ----- Unsatisfactory Control  
Above 10.0 % ----- Poor control

**TRACIBILITY :**  
The method has been certified by the National Glycohaemoglobin Standardization Program

**CLINICAL SIGNIFICANCE :**  
HbA1c is a glycated form of haemoglobin formed by the attachment of glucose residues in the blood to the haemoglobin molecules. The level of HbA1c is proportional to the level of glucose in the blood & has been widely accepted as an indicator of the mean blood glucose concentration in the preceding 6-8 weeks. It is therefore a long term indicator of diabetic control. For routine use HbA1c levels should be monitored every 3-4 months.

**Equipment:** mispa-i2

--End Of Report--

**Priyanka Sharma**  
(Technician Name)

**Dr Tabassum Shaikh**  
MBBS,MD (Pathology)  
Consultant Pathologist



MEESHA HEALTHCARE & RESEARCH PVT LTD

La View,1st Floor,B.J. Marg,Jacob Circle,Saat Rasta,Mahalaxmi Mumbai  
Pin - 400011  
Phone No. 2223053536/7710084305  
www.meeshahealth.net  
email: info@meeshahealth.net

LAB REPORT

Printed Date: 2024-08-12 10:21 AM

<b>Patient Id</b>	: 47767	<b>Patient Name</b>	: Mr. MANISH .	<b>TreatmentId</b>	: 27240
<b>Age/Gender</b>	: 26Y/Male	<b>Mobile No</b>	: 7988811758	<b>Ref. By</b>	:
<b>Registered On</b>	: 10-08-2024 09:41 AM	<b>Collected On</b>	: 10-08-2024 10:30 AM	<b>Reported On</b>	: 12-08-2024 10:20 AM
<b>Nationality</b>	: Indian	<b>Patient Type</b>	: Sponsor	<b>Sponsor Name</b>	: MediWheel(Arcofemi Healthcare Pvt. Ltd.)

BSF AND PP

<u>Test Name</u>	<u>Test Result</u>	<u>Normal Values</u>	<u>Unit</u>
Blood Sugar (F)	89	70 - 110	mg/dl
Blood Sugar (PP)	137	70 - 140	mg/dl

**Equipment:** ERBA-EM 200 FULLY AUTOMATED CLINICAL CHEMISTRY ANALYSER.

--End Of Report--

Priyanka Sharma  
(Technician Name)

Dr Tabassum Shaikh  
MBBS,MD (Pathology)  
Consultant Pathologist  
D. No. 1001 2000 57



**MEESHA HEALTHCARE & RESEARCH PVT LTD**

La View,1st Floor,B.J. Marg,Jacob Circle,Saat Rasta,Mahalaxmi Mumbai  
Pin - 400011  
Phone No. 2223053536/7710084305  
www.meeshahealth.net  
email: info@meeshahealth.net

**LAB REPORT**

Printed Date: 2024-08-12 10:21 AM

<b>Patient Id</b>	: 47767	<b>Patient Name</b>	: Mr. MANISH .	<b>TreatmentId</b>	: 27240
<b>Age/Gender</b>	: 26Y/Male	<b>Mobile No</b>	: 7988811758	<b>Ref. By</b>	:
<b>Registered On</b>	: 10-08-2024 09:41 AM	<b>Collected On</b>	: 10-08-2024 10:30 AM	<b>Reported On</b>	: 12-08-2024 10:20 AM
<b>Nationality</b>	: Indian	<b>Patient Type</b>	: Sponsor	<b>Sponsor Name</b>	: MediWheel(Arcofemi Healthcare Pvt. Ltd.)

**BLOOD GROUP AND Rh TYPING**

<u>Test Name</u>	<u>Test Result</u>
Blood Group	B
Rh Factor (D)	Positive

**Interpretation:**  
-1. Agglutination is a positive result and indicates the presence of A, B or D (Rho) Antigen  
2. No agglutination is a negative result and indicates the absence of A, B or D (Rho) Antigen  
**--End Of Report--**

**Priyanka Sharma**  
(Technician Name)

**Dr Tabassum Shaikh**  
MBBS,MD (Pathology)  
Consultant Pathologist  
D. No. 1001 0000 000 000



**LAB REPORT**

Printed Date: 2024-08-12 10:21 AM

<b>Patient Id</b> : 47767	<b>Patient Name</b> : Mr. MANISH .	<b>TreatmentId</b> : 27240
<b>Age/Gender</b> : 26Y/Male	<b>Mobile No</b> : 7988811758	<b>Ref. By</b> :
<b>Registered On</b> : 10-08-2024 09:41 AM	<b>Collected On</b> : 10-08-2024 10:30 AM	<b>Reported On</b> : 12-08-2024 10:20 AM
<b>Nationality</b> : Indian	<b>Patient Type</b> : Sponsor	<b>Sponsor Name</b> : MediWheel(Arcofemi Healthcare Pvt. Ltd.)

**URINE ROUTINE**

**Test Name**

**Test Result**

**PHYSICAL EXAMINATION**

Quantity	40 ml
Appearance	Clear
Colour	Yellow
Specific Gravity	1.015
Blood	Absent

**CHEMICAL EXAMINATION**

Reaction (pH)	Acidic 6.0
Albumin	Absent
Glucose	Absent
Ketone Bodies	Absent
Bile Pigment	Absent
Urobilinogen	Normal
Occult blood	Absent

**MICROSCOPIC EXAMINATION**

Epithelial Cells	0-1/hpf
Pus Cells	0-1/hpf
Red Blood Cells	0-1/hpf
Yeast cell	Absent
Casts	Absent
Crystals	Absent
Amorphous Deposit	Absent
Bacteria	Absent

--End Of Report--

Priyanka Sharma  
(Technician Name)

Dr Tabassum Shaikh  
MBBS, MD (Pathology)  
Consultant Pathologist  
D. No. 1001 6000 57



MEESHA HEALTHCARE & RESEARCH PVT LTD

La View, 1st Floor, B.J. Marg, Jacob Circle, Saat Rasta, Mahalaxmi Mumbai  
Pin - 400011  
Phone No. 2223053536/7710084305  
www.meeshahealth.net  
email: info@meeshahealth.net

LAB REPORT

Printed Date: 2024-08-12 10:21 AM

<b>Patient Id</b>	: 47767	<b>Patient Name</b>	: Mr. MANISH .	<b>TreatmentId</b>	: 27240
<b>Age/Gender</b>	: 26Y/Male	<b>Mobile No</b>	: 7988811758	<b>Ref. By</b>	:
<b>Registered On</b>	: 10-08-2024 09:41 AM	<b>Collected On</b>	: 10-08-2024 10:30 AM	<b>Reported On</b>	: 12-08-2024 10:20 AM
<b>Nationality</b>	: Indian	<b>Patient Type</b>	: Sponsor	<b>Sponsor Name</b>	: MediWheel(Arcofemi Healthcare Pvt. Ltd.)

**ESR (Erythrocyte Sedimentation Rate)**

<u>Test Name</u>	<u>Test Result</u>	<u>Normal Values</u>	<u>Unit</u>
ESR	02	0 - 15	mm/hr

--End Of Report--

Priyanka Sharma  
(Technician Name)

Dr Tabassum Shaikh  
MBBS,MD (Pathology)  
Consultant Pathologist  
D. No. 1001 2000 57

PATIENT'S NAME : MR. MANISH

DATE: 10-Aug-24

Age/Sex 26 / M

REPORTED ON: 10-Aug-2024

REFERRED BY Dr.:

SAMPLE ID: 9398ABY

Page 1 of 2

10-Aug-24 2:43:36PM

Result

Prostate specific antigen (Total PSA) ng/ml

0.508

Serum P.S.A. should not be interpreted as absolute evidence of malignant disease. PSA can be elevated in urinary tract infection.

Serum P.S.A. should not be used as a screening test for malignant disease.

Urinary tract infection, Prostatitis, Prostate biopsy, Prostatectomy and prostatic massage may lead to elevated P.S.A. levels persisting for 3 weeks or more.

Reference Interval : Upto 4 ng/ml

In patients who have undergone radical prostatectomy : Below 0.2 ng/ml

Method : CMIA

End of Report:

- This test has been performed at Bhide Laboratory



Dr Tabassum Shaikh  
MBBS,MD (Pathology)  
Consultant Pathologist  
Reg No.2016083587

PATIENT'S NAME : MR. MANISH

DATE: 10-Aug-24

Age/Sex 26 / M

REPORTED ON: 10-Aug-2024

REFERRED BY Dr.:

SAMPLE ID: 9398ABY

Page 2 of 2

10-Aug-24 2:43:36PM

## Vitamin B12

Result

Serum Vitamin B12

**Less than 83**

**Units** : pg/ml

**Biological Reference Interval** : 189 -  
883 pg/ml

**Sensitivity of assay** : 80 pg/ml

**Method** : CMIA

Note : Very high levels (>1200) may be  
seen for several weeks after injections  
of B12

End of Report: Vitamin B12

- This test has been performed at Bhide Laboratory

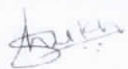
  
**Dr Tabassum Shaikh**  
MBBS,MD (Pathology)  
Consultant Pathologist  
Reg No 2016083587



**MANISH**

**ID: 47767 Age: 26**

Gender: Male Height: 163 cm  
 Ethnicity: Asian Weight: 75 kg BMI: 28.2

**FVL (ex/in)**

**Your FEV1 / Predicted: 78 %**

Test Date: 10-Aug-24 12:06:38 PM Predicted: ERS (ECCS/EGKS), 1993 \* 0.92

Parameter	Pred	LLN	Pre Best		Post Best		%Chg
			Trial 3	%Pred	Trial 1	%Pred	
FVC [L]	4.02	3.10	3.47	86	3.49	87	1
FEV1 [L]	3.46	2.69	2.70	78	2.80	81	4
FEV1/FVC [%]	82.5	70.7	77.9	94	80.2	97	3
FEF25-75 [L/s]	4.74	3.03	2.35*	50	2.65*	56	13
PEF [L/s]	9.04	7.05	9.52	105	9.06	100	-5
FET [s]	-	-	6.2	-	5.7	-	-7
FVC [L]	4.02	3.10	3.22	80	3.15	78	-2
PIF [L/s]	-	-	3.84	-	3.27	-	-15

\* Indicates value outside normal range or significant post change.

Session Quality: Pre B (FEV1 Var=0.05L (1.7%); FVC Var=0.12L (3.4%))  
 Post C (FEV1 Var=0.15L (5.5%); FVC Var=0.15L (4.3%))  
 System Interpretation: Pre Normal Spirometry  
 Post Normal Spirometry

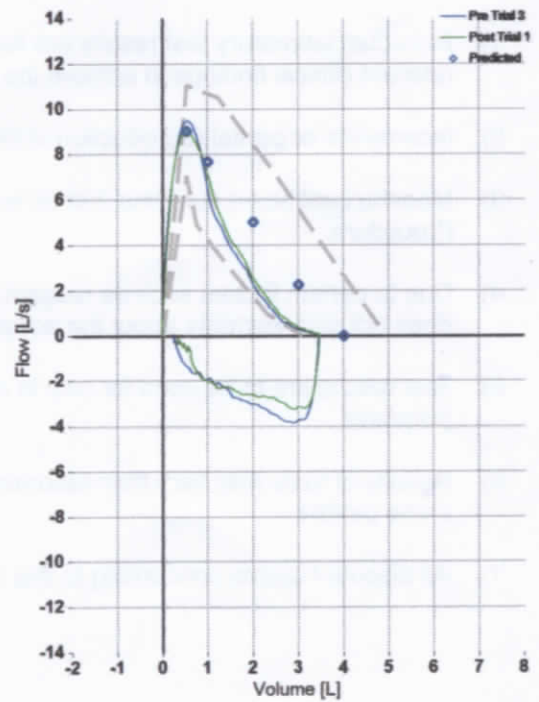
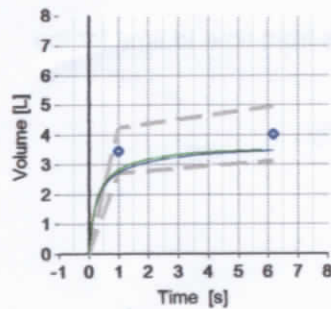

**Comment**

- Normal flow rates and lung volumes.



Kapilhan  
 for Dr. Sonam Salunke

**Patient Name : MR. MANISH**  
**Age : 26 YEARS**  
**Ref. By : MEDI WHEEL**

**ID No : 47767**  
**Sex : MALE**  
**Date : 10.08.2024**

### ULTRASONOGRAPHY OF THE ABDOMEN AND PELVIS :

#### Liver

Is normal in size and shows bright in echotexture.  
No focal or diffuse lesion is seen.  
The biliary tree and portal vein radicals are normal.

#### Gall bladder

Is physiologically distended and reveals an anechoic lumen .  
No gallstone or evidence of cholecystitis is seen.

#### Pancreas

Reveals a homogenous normal parenchymal echotexture and appears normal in size.  
No solid or cystic mass lesion is seen. No pancreatic calcification or duct dilatation is seen.

#### Spleen

Is normal in size. The parenchymal echotexture is normal.  
No focal mass lesion is seen.

#### Kidneys

The right kidney measures 10.1 x 3.9cms. The left kidney measures 9.7 x 4.1cms.  
Appear normal in size, shape and reveal normal differentiation of cortex, medulla and central echo complex.  
No hydronephrosis, calculus or scarring is seen.

#### Urinary bladder

Was distended and revealed no intrinsic abnormality.

No para aortic lymphadenopathy or ascites is seen.

**Prostate** is normal in size and echotexture. It measures 3.2 x 2.8 x 2.8 cms and weights 13.8 gms. No obvious focal mass lesion is seen.

### IMPRESSION :

- **Fatty changes in liver.**

  
**DR. PRASHANT VAIDYA**  
M.B.B.S. DMRE  
Reg. No. 2002/02/593

DR. PRASHANT VAIDYA  
D.M.R.E  
CONSULTANT RADIOLOGIST

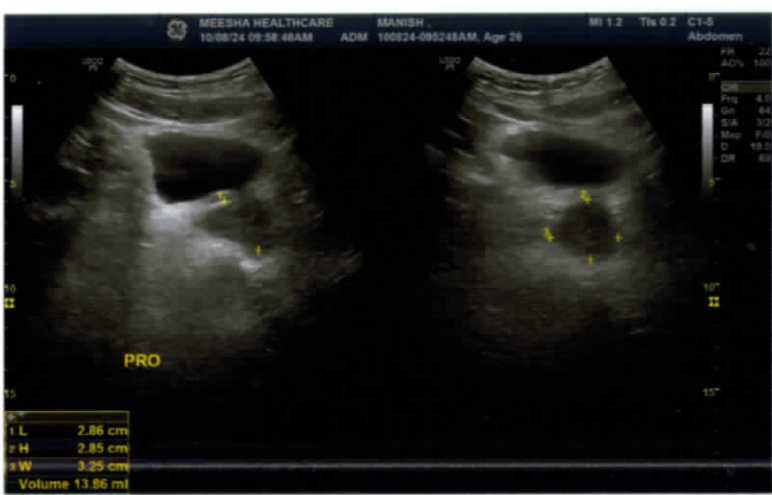
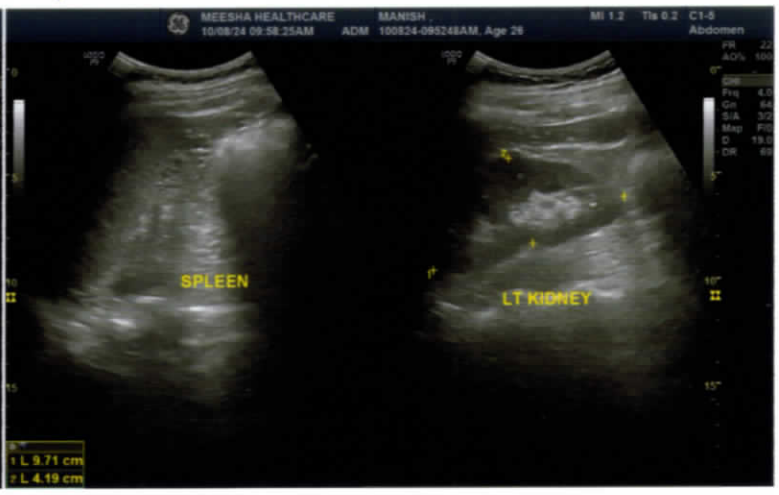
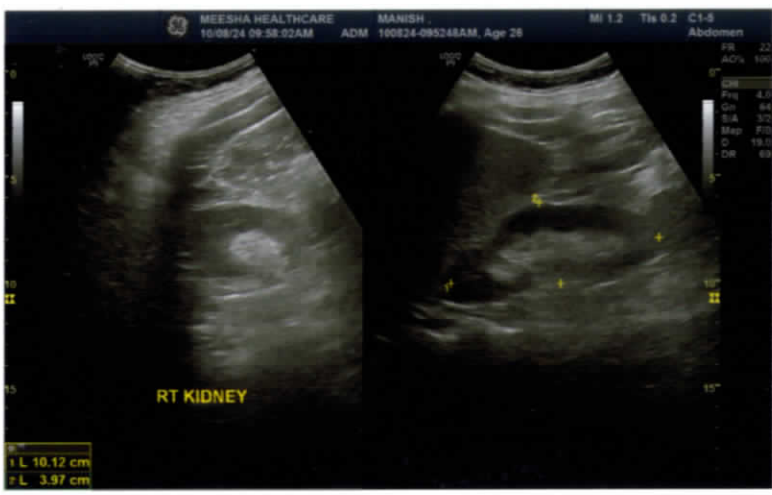
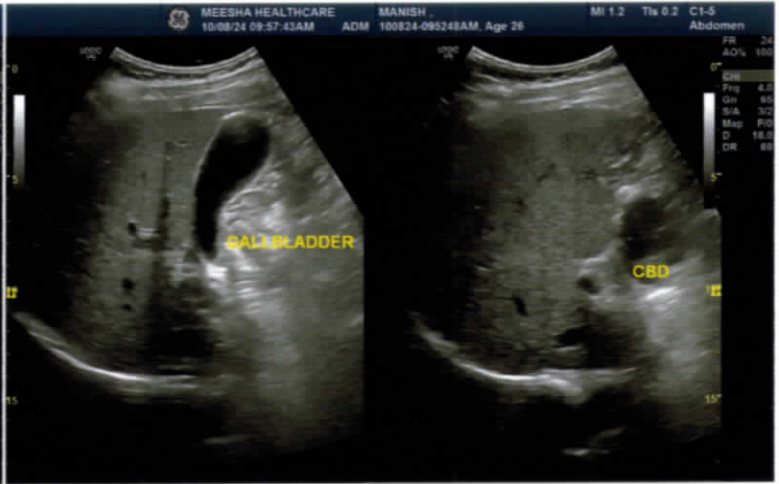

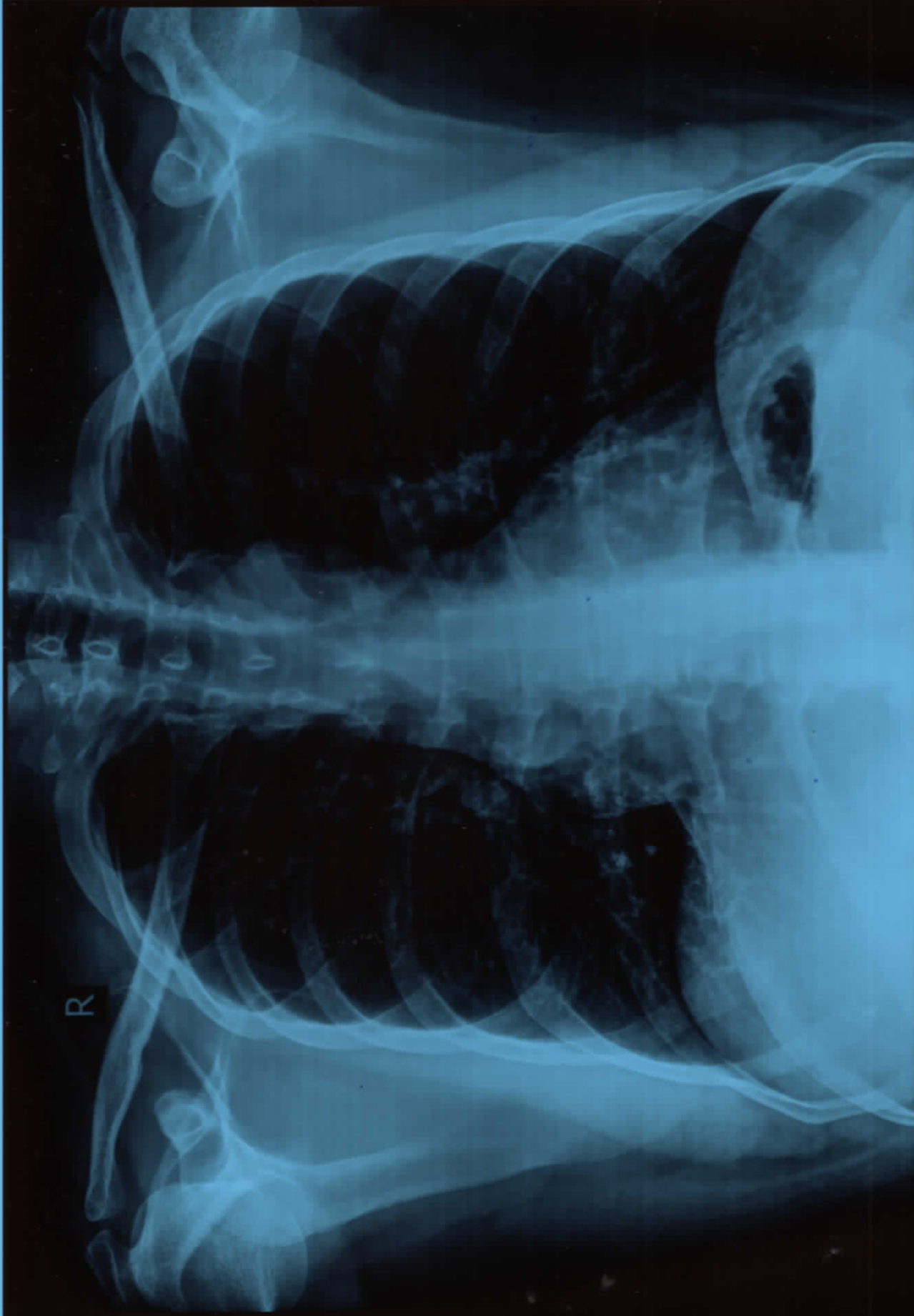

R

MANISH Male  
47767

CHEST PA  
26 year(s)

10-Aug-24 10:06:28 AM  
MEDIWHEEL

7988811758

**MESHA HEALTHCARE & RESEARCH PVT LTD**

YOUR PARTNER IN HEALTH

Patient ID: 47766 Patient Name: MANISH  
Age: 26 Sex: M  
Study Date: 10/8/2024 10:06:27 Ref. By: MEDIWHEEL

**RADIOLOGY REPORT**  
**EXAM:X RAY CHEST**

**TECHNIQUE:**

Frontal projection of the chest was obtained

**FINDINGS:**

The lung fields are clear. The broncho-vascular markings are normal.

The cardiac size and configuration are within normal limits.

The costo-phrenic angles are free.

Both domes of the diaphragm are normal.

No abnormality is seen in the bones and soft tissues of the chest wall.

The visualized abdominal structures appear normal.

**IMPRESSION:**

The study is within normal limits.

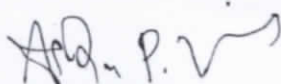

Dr. Aditya Viras  
MMC 2021/07/6884  
MD (UCN) 2018030024

