

CASE RECORD

Name: \_\_\_\_\_  
 Age: \_\_\_\_\_  
 AHB.000036087  
 MR. NAGESH S V  
 Age: 64 Year(s) Year(s)/Male  
 21 Jan 2023 8:06:16 AM

Age: \_\_\_\_\_  
 Sex: M/F \_\_\_\_\_  
 UHID: \_\_\_\_\_

Physical Examination

General: Build \_\_\_\_\_ Height 169. cm Weight 65.9kg BMI: \_\_\_\_\_

Anaemia

Icterus

Cyanosis

Clubbing

Oedema

Glands

HEAD & NECK :

ENT :

CVS :

Heart Rate & Rhythm 62 bpm

B.P. : Supine

140  
 89

Sitting

Standing 80/2 - 98

Chest shape

normal

Heart Sounds

Echo sensitivity

Murmurs

Conc. LVH

Thrills

Normal (V systolic found)

Rate & Type

Normal

RR = 62

Breath Sounds



Place Label Here  
 Name : Mr. Nagesh S V  
 AHB.0000035087  
 Age : 64 Y/M  
 If label not available write Pt Name (PHD No  
 Age, Sex, Date Name of Treating Physician

CHIEF COMPLAINT : AHC

MEDICAL HISTORY : HTN

FINDINGS :

Drug Allergy : Not known

Caries :

Calculus : + + / +

Missing Teeth :  $\frac{26}{2}$  /  $\frac{46}{2}$

Impactions :

Mobility :

Attrition :

Restored teeth :  $\frac{168}{RFD \text{ wt } 321}$

Root Stumps :

Others :  $\frac{87654321}{12345678}$  /  $\frac{87654321}{12345678}$

DIAGNOSIS : CGG

X-rays :

IOPA : OPG

Treatment Plan :

Adv. Over preparation of maxillary teeth  
 Reprovement of maxillary teeth

Dr. Nishu  
 Sr. M.D. / 21/11/23

Crown / 2345

DENTAL CASE SHEET

080-41103111



Form # 8301

NOGEM SV  
AAB: 35087-  
Age: 64 Yr

meds

wt: 65.9 kg  
wt: 169 kg  
HR:

BPI - 158/105

5x for prostate enlargement - lyabac  
exc @ mid.

H/O - Retrosternal burning.

HTN - lyac. On Telmisartan 80mg 100.

Dyslipidemia - lyac. On Tab. Atorvastatin 10mg  
+ Fenofibrate 160 Dot.

On Tab. Fibrates 10mg.

Gr I fatty liver.

G.R.E  
P.P.S.

Advice: Regular Exercise.  
Reduce coffee/tea.

Stop-Fibrates & Atorvastatin + Fenofibrate.

Start Fibrates 200 + (A.F.).

Tab. Pant 100 (BF) x 5d.

Rest to continue.

Dr. Jyoti Jain  
21/1/23

## YOUR CLINICAL TEST RESULTS

**Mr. NAGESH S V**

MALE / 64 yrs / AHB.0000035087 / AHBHC116026

2022 MEDIWHEEL FULL BODY HEALTH CHECK UP MALE ABOVE 40 YEARS

Date : 21/01/2023

### HEMOGRAM

Test Name	Result	Unit	Level	Range
Hemoglobin: Oxyhemoglobin method (Photometric measurement)	13.4	g/dL	●	13-17
RBC Count (Impedance)	4.29 *	x(10) <sup>12</sup> /l	●	4.5 - 5.5
Packed cell volume (Calculated)	40	%	●	40 - 50
MCV (Derived from RBC histogram)	94	fL	●	83 - 101
MCH (Calculated)	31	pg	●	27 - 32
RDW (Calculated)	14.5 *	%	●	11.60-14.00
MCHC (Calculated)	33	g/dl	●	31.5 - 34.5
Platelet Count (Impedance)	231	x(10) <sup>9</sup> /l	●	150 - 450
WBC Count (Impedance)	5.1	x(10) <sup>9</sup> /l	●	4 - 11
Neutrophils	49	%	●	40 - 80
Lymphocytes	38	%	●	8.6 - 23.8
Monocytes	9	%	●	2 - 10
Monocytes	9	%	●	2 - 10
Eosinophils	4	%	●	1 - 6
Basophils	0	%	●	0 - 2
RYTHROCYTE SEDIMENTATION RATE (ESR) (Teflon Capillary Photometry)	9	mm/1st hr	●	Adult Male- 0 - 10
Test Name	Result	Unit	Level	Range
Hemoglobin: Oxyhemoglobin method (Photometric measurement)	13.4	g/dL	●	13-17
RBC Count (Impedance)	4.29 *	x(10) <sup>12</sup> /l	●	4.5 - 5.5
Packed cell volume (Calculated)	40	%	●	40 - 50
MCV (Derived from RBC histogram)	94	fL	●	83 - 101
MCH (Calculated)	31	pg	●	27 - 32
RDW (Calculated)	14.5 *	%	●	11.60-14.00
MCHC (Calculated)	33	g/dl	●	31.5 - 34.5
Platelet Count (Impedance)	231	x(10) <sup>9</sup> /l	●	150 - 450
WBC Count (Impedance)	5.1	x(10) <sup>9</sup> /l	●	4 - 11
Neutrophils	49	%	●	40 - 80
Lymphocytes	38	%	●	8.6 - 23.8
Monocytes	9	%	●	2 - 10
Monocytes	9	%	●	2 - 10
Eosinophils	4	%	●	1 - 6
Basophils	0	%	●	0 - 2
RYTHROCYTE SEDIMENTATION RATE (ESR) (Teflon Capillary Photometry)	9	mm/1st hr	●	Adult Male- 0 - 10
Test Name	Result	Unit	Level	Range
Color :	Brownish			Yellow
Consistency :	Semi Solid			
Reaction :	Acidic			
Blood :	NEGATIVE			NEGATIVE

### STOOL ROUTINE

Test Name	Result	Unit	Level	Range
Color :	Brownish			Yellow
Consistency :	Semi Solid			
Reaction :	Acidic			
Blood :	NEGATIVE			NEGATIVE

# YOUR CLINICAL TEST RESULTS

**MR. NAGESH S V**

MALE / 64 yrs / AHB.0000035087 / AHBHC116026

2022 MEDIWHHEEL FULL BODY HEALTH CHECK UP MALE ABOVE 40 YEARS

Date : 21/01/2023

## URINE ROUTINE (CUE)

Test Name	Result	Unit	Level	Range
Mucus:	Absent			
Pus Cells	1-2 /h.p.f	/HPF		0 - 5
RBC	Nil	Cells/hpf		0 - 2
Ova:	Absent			
Cysts:	Absent			
Trophozoite	Absent			
Yeast Cells	Yeast Cells Not Seen			
Vegetable Matter	Absent			
Test Name	Result	Unit	Level	Range
Color :	Yellow			Yellow
Volume :	30	ml		
Appearance	Clear			Clear
pH	6.0			
Specific Gravity	1.020			1.016 - 1.022
Protein :	NEGATIVE			NEGATIVE
Glucose:	NEGATIVE			NEGATIVE
tone	NEGATIVE			NEGATIVE
Bile Salts :	NEGATIVE			NEGATIVE
Bile Pigments:	NEGATIVE			NEGATIVE
Urobilinogen	0.2	E.U./dL		0.2 - 1.0
Blood :	NEGATIVE			NEGATIVE
Nitrate:	NEGATIVE			NEGATIVE
Leucocyte Esterases	NEGATIVE			NEGATIVE
RBC	Nil	Cells/hpf		0 - 2

# YOUR CLINICAL TEST RESULTS

**MR. NAGESH S V**

MALE / 64 Yrs / AHB.0000035087 / AHBHC116026

2022 MEDWHEEL FULL BODY HEALTH CHECK UP MALE ABOVE 40 YEARS

Date : 21/01/2023

**Pus Cells** 1-2 /h.p.f  
**Epithelial Cells** Occasional  
 Occasional - Few

## BLOOD GROUPING AND TYPING (ABO and Rh)

**Test Name** Blood Group: Rh (D) Type: Method: POSITIVE COLUMN AGGLUTINATION  
**Result** A  
**Unit** /HPF  
**Level** Occasional - Few  
**Range**

## LIVER FUNCTION TEST (PACKAGE)

Test Name	Result	Unit	Level	Range
ALT(SGPT) - SERUM	27	U/L	●	<= 50
ALBUMIN - SERUM	4.0	g/dL	●	Adult- 3.5-5.2
ALBUMIN:GLOBULIN (RATIO) - CALCULATED	1.3	g/dL	●	Adult 2.0 - 4.0
GLOBULIN - SERUM	3.1	g/dL	●	Adult 2.0 - 4.0
ALBUMIN - SERUM	4.0	g/dL	●	Adult- 3.5-5.2
ALBUMIN PHOSPHATASE - SERUM	41	U/L	●	Adult: 30 - 120
AST (SGOT) - SERUM	33	U/L	●	<= 50
BILIRUBIN, TOTAL - SERUM	0.83	mg/dL	●	0.30-1.20

## PHROLOGY RENAL PROFILE (RANDOM)

Test Name	Result	Unit	Level	Range
CHLORIDE - SERUM	114 *	mmol/L	●	98 - 107
Total Cholesterol	147	mg/dL	●	"Desirable" : <200 Borderline : 200 - 239 High Risk : >239

## LIPID PROFILE TEST (PACKAGE)

## NEPHROLOGY RENAL PROFILE (RANDOM)

**Test Name** Result Unit  
 ● Within Normal Range  
 ● Borderline High/Low  
 ● Outside Range



# YOUR CLINICAL TEST RESULTS

Mr. NAGESH S V

MALE / 64 Yrs / AHB.0000035087 / AHBHC116026

2022 MEDIWHEEL FULL BODY HEALTH CHECK UP MALE ABOVE 40 YEARS

Date : 21/01/2023

CREATININE - SERUM

1.19

mg/dL

Male : 0.8 - 1.3

## LIVER FUNCTION TEST (PACKAGE)

Test Name

Result

GGTP: GAMMA GLUTAMYL  
TRANSPEPTIDASE - SERUM

16

Unit

Level

Range

"Non-Diabetic  
Fasting  
Glucose: 100-125Diabetic  
:<= 126 "

Level

Range

Unit

Result

Glucose - Plasma (Fasting)

96

## GLUCOSE - SERUM / PLASMA (FASTING)

Test Name

Result

Glucose - Plasma (POST  
PRANDIAL)

83

Unit

Level

Range

"Non-Diabetic : <=140Impaired  
Glucose Tolerance  
140-199Diabetic : >=200 "

## GLYCATED HEMOGLOBIN (HBA1C) - WHOLE BLOOD

Test Name

Result

Glycosylated Hemoglobin (HbA1c)

6.1

Unit

Level

Range

"NON-  
DIABETICS<=5.6PRE-DIABETIC:  
5.7-6.4DIABETIC>=6.5"

## LIPID PROFILE TEST (PACKAGE)

Test Name

Result

HDL CHOLESTEROL - SERUM

49

Unit

Level

Range

"Low : <40High: >59"  
"Optimal : <100Near/Above  
Optimal: 100 - 129Borderline  
High: 130 - 159High: 160 -  
189Very High: > 189"

LDL Cholesterol (Direct LDL)

91

Unit

Level

Range

Test Name

Result

POTASSIUM - SERUM

4.3

Unit

Level

Range

3.5-5.1

## NEPHROLOGY RENAL PROFILE (RANDOM)



# YOUR CLINICAL TEST RESULTS

Mr. NAGESH S V

MALE / 64 Yrs / AHB.0000035087 / AHBHC116026

2022 MEDIWHEEL FULL BODY HEALTH CHECK UP MALE ABOVE 40 YEARS

Date : 21/01/2023

## LIVER FUNCTION TEST (PACKAGE)

Test Name	Result	Unit	Level	Range
PROTEIN TOTAL - SERUM	7.1	g/dL	●	ADULT: 6.0 - 8.5

## NEPHROLOGY RENAL PROFILE (RANDOM)

Test Name	Result	Unit	Level	Range
SODIUM - SERUM	143	mmol/L	●	135 - 145

## THYROID PROFILE - (T3, T4 AND TSH)

Test Name	Result	Unit	Level	Range
TOTAL T3: TRI IODOTHYRONINE - SERUM	82.77 *	ng/dL	●	Adults: 87 - 178
TOTAL T4: THYROXINE - SERUM	8.00	µg/dL	●	5.93 - 13.29

## LIPID PROFILE TEST (PACKAGE)

Test Name	Result	Unit	Level	Range
Triglycerides - Serum	137	mg/dL	●	"Normal": < 150 "Borderline High": 150 - 199 "High": > 199 "Very High": > 499
TOTAL CHOLESTEROL/HDL CHOLESTEROL RATIO (Calculated)	3.0		●	> 5.0

## THYROID PROFILE - (T3, T4 AND TSH)

Test Name	Result	Unit	Level	Range
THYROID STIMULATING HORMONE (TSH)	1.75	µIU/mL	●	0.34 - 5.6

## NEPHROLOGY RENAL PROFILE (RANDOM)

Test Name	Result	Unit	Level	Range
UREA - SERUM	32	mg/dL	●	15 - 45
URIC ACID - SERUM	5.7	mg/dL	●	Adult Male: 3.0 - 7.0

## LIPID PROFILE TEST (PACKAGE)

Test Name	Result	Unit	Level	Range
VLDL CHOLESTEROL - SERUM	27	mg/dL	●	Desirable: < 30

# YOUR CLINICAL TEST RESULTS

Mr. NAGESH S V

MALE / 64 Yrs / AHB.0000035087 / AHBHC116026

2022 MEDIWHEEL FULL BODY HEALTH CHECK UP MALE ABOVE 40 YEARS

Date : 21/01/2023

## LIVER FUNCTION TEST (PACKAGE)

Test Name	Result	Unit	Level	Range
BILIRUBIN DIRECT - SERUM	0.19	mg/dL	●	upto 0.4
BILIRUBIN INDIRECT - SERUM - CALCULATED	0.64	mg/dL	●	0.1 - 1.0

## PROSTATE SPECIFIC ANTIGEN (PSA TOTAL) - SERUM

Test Name	Result	Unit	Level	Range
PROSTATIC SPECIFIC ANTIGEN (PSA TOTAL) - SERUM	0.38	ng/mL	●	0.000-4.000

## NEPHROLOGY RENAL PROFILE (RANDOM)

Test Name	Result	Unit	Level	Range
BICARBONATE (HCO3) - SERUM	24		●	Healthy Adults: 22 - 29

● Within Normal Range ● Boderline High/Low ● Outside Range

# YOUR CLINICAL TEST RESULTS

MR. NAGESH S V

MALE / 64 Yrs / AHB.0000035087 / AHBHC116026

2022 MED/WHEEL FULL BODY HEALTH CHECK UP MALE ABOVE 40 YEARS

Date : 21/01/2023

INVESTIGATIONS NOT DONE / NOT YET REPORTED / NOT PART OF PACKAGE(LAB,RADIOLOGY & RADIOLOGY)

Biochemistry

GLUCOSE - SERUM / PLASMA (RANDOM)

CARDIOLOGY

ECHO/TMT - OPTIONAL

Ultrasound Radiology

ULTRASOUND - WHOLE ABDOMEN

CARDIOLOGY

ECG

X Ray

X-RAY CHEST PA

● Within Normal Range ● Borderline High/Low ● Outside Range



AH-QF-RD-04

**DEPARTMENT OF RADIOLOGY**

Mr. NAGESH S V	Ward/Bed No.	064Y
AHB.0000035087	Scanned on	AHC/AHC
AHBHC116026	Reported On	21-Jan-2023 10:02
10601.123008247		21-Jan-2023 10:43:13
Accession Number :		Referring Doctor :
UHD		
I.P.No./Bill No.		
Patient's Details :		

**X-RAY CHEST FRONTAL VIEW**

Clinical Information: .....

Lung fields appear clear bilaterally with normal bronchovascular markings.

Cardiac silhouette and cardiothoracic ratio appear normal.

Costophrenic angles appear normal on both sides.

Domes of the diaphragm appear normal.

Vertebrae are revealing spondyloarthritic changes.

-Suggested clinical and other investigation correlation.

Dr Anjitha S  
Resident

DR ANJITHA S  
RESIDENT

---END OF THE REPORT---

N.B. : This is only a professional opinion and not the final diagnosis. Radiological investigations are subject to variations due to technical limitations. Hence, correlation with clinical findings and other investigations should be carried out to know true nature of illness.

**DEPARTMENT OF RADIOLOGY**

<b>Patient's Details</b>	: Mr. NAGESH S V	M   064Y
<b>UHID</b>	: AHB.0000035087	Ward/Bed No. : AHC / AHC
<b>I.P.No./Bill No.</b>	: AHBHC116026	Scanned on : 21-Jan-2023 10:17
<b>Accession Number</b>	: 10601.223006361	Reported On :
<b>Referring Doctor</b>	: null	

**ULTRASOUND WHOLE ABDOMEN**

**Clinical Information: - Routine health checkup.**

Liver appears normal in size and shows diffuse increase in echogenicity. No focal parenchymal lesions identified. No evidence of intra/extrahepatic biliary tree dilatation noted. Portal vein appears to be of normal size.

Gall bladder is contracted.

Spleen appears normal in size, shape and echopattern. No focal parenchymal lesions identified.

Pancreas appears normal in size, shape and echopattern. No definite calcification or ductal dilatation noted.

Both kidneys appear normal in size, shape and echopattern. Corticomedullary differentiation appears maintained. No evidence of calculi or hydronephrosis seen on either side. Bilateral simple renal cysts (2-3 in number) noted, measuring ~ 15-16 mm.

Urinary bladder is distended and appears normal. No evidence of abnormal wall thickening noted.

Prostate: Post TURP status. Residual prostate appears normal.

No evidence of ascites or pleural effusion seen.

**IMPRESSION: -**

Grade I fatty liver.

Bilateral simple renal cysts.

- Suggested clinical correlation.

As

**DR. APURVA J**

RESIDENT

**DR. SHANTHALA Y**

DMRD, DNB

CONSULTANT

N.B. : This is only a professional opinion and not the final diagnosis. Radiological investigations are subject to variations due to technical limitations. Hence, correlation with clinical findings and other investigations should be carried out to know true nature of illness.

## EXERCISE STRESS TEST REPORT

Patient Name: NAGESH S V,  
Patient ID: AHB/35087  
Height: 169 cm  
Weight: 65 kg

DOB: 19.02.1958  
Age: 64yrs  
Gender: Male  
Race: Indian

Study Date: 21.01.2023  
Test Type: Treadmill Stress Test  
Protocol: BRUCE

Referring Physician: AHC  
Attending Physician: DR K M NAIR  
Technician: JAGADEESHA A B

Medications:  
FIBRATOR 10

Medical History:  
CHOLESTROL

Reason for Exercise Test:  
Screening for CAD

Exercise Test Summary

Phase Name	Stage Name	Time	Speed (mph)	Grade (%)	HR (bpm)	BP (mmHg)	Comment
PREFEST	SUPINE	00:13	0.00	0.00	65	140/90	
	STANDING	00:01	0.00	0.00	65	140/90	
	HYPERV.	00:01	0.00	0.00	65	140/90	
	WARM-UP	00:07	0.00	0.00	68	140/90	
EXERCISE	STAGE 1	03:00	1.70	10.00	110	140/90	
	STAGE 2	03:00	2.50	12.00	114	150/90	
	STAGE 3	03:00	3.40	14.00	133	160/90	
	STAGE 4	00:20	4.20	16.00	133	170/90	
RECOVERY		03:18	0.00	0.00	98	150/80	

The patient exercised according to the BRUCE for 9:19 min:s, achieving a work level of Max. METS: 11.10. The resting heart rate of 65 bpm rose to a maximal heart rate of 133 bpm. This value represents 85 % of the maximal, age-predicted heart rate. The resting blood pressure of 140/90 mmHg, rose to a maximum blood pressure of 170/90 mmHg. The exercise test was stopped due to Target heart rate achieved.

### Interpretation

Summary: Functional Capacity: normal.  
HR Response to Exercise: appropriate.  
BP Response to Exercise: normal resting BP - appropriate response.  
Chest Pain: none.  
Arrhythmias: none.  
ST Changes: none.

### Conclusions

IMP:- STRESS TEST NEGATIVE FOR INDUCIBLE ISCHEMIA.

Physician



Dr. K.M. Nair  
Senior Consultant-Non Invasive Cardiologist  
Apollo Hospitals, Bangalore  
154/11, Opp. IIM,  
Bangalore - 560076

Technician

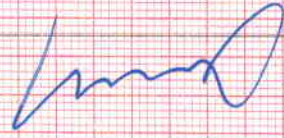

AHB.0000035087

NAGESH S V  
Male

21-Jan-23 8:35:11 AM

Rate 63

PR 139

QRSD 89

QT 378

QTc 387

AHB.0000035087  
MR. NAGESH S V  
Age: 64Year(s)Year(s)Male  
21 Jan 2023 8:05:17 AM



--AXIS--

P 57

QRS 25

T 63

12 Lead: Standard Placement

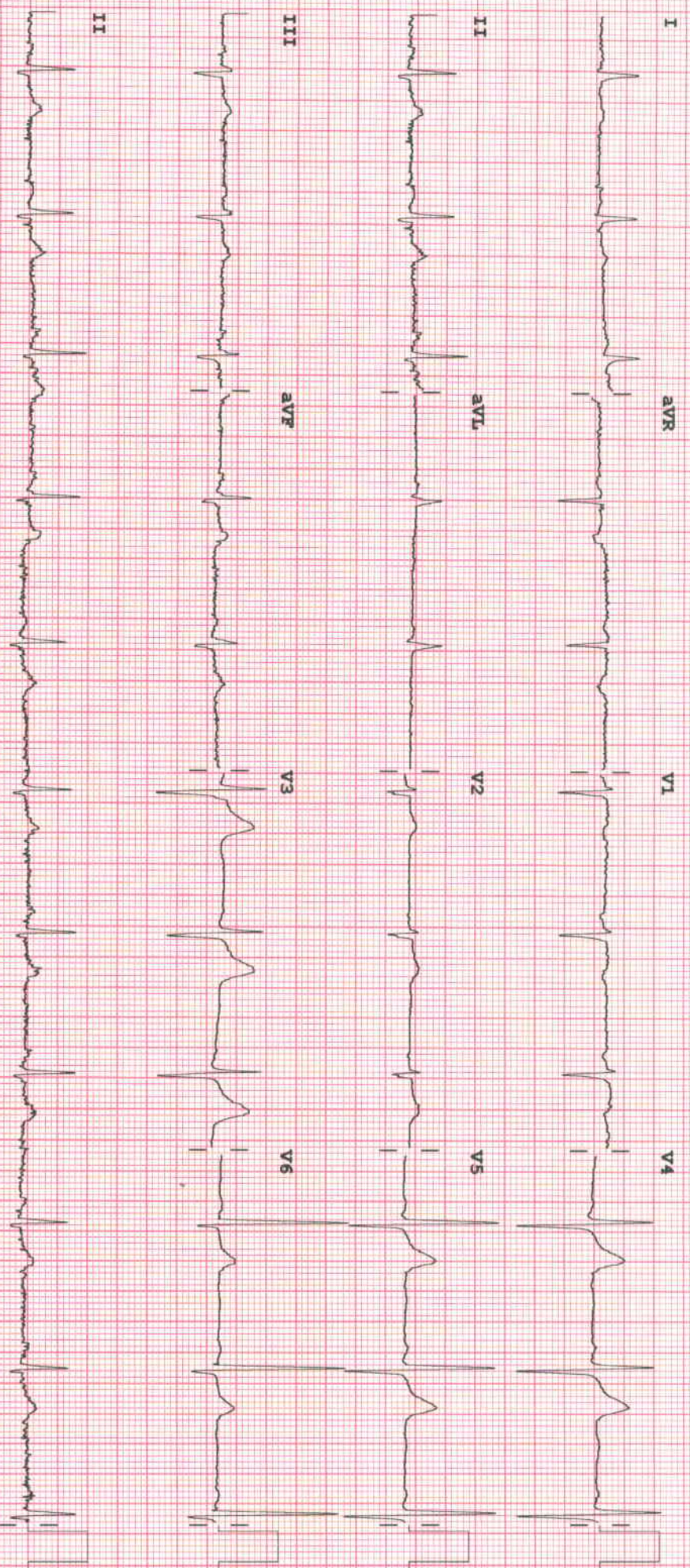

Device: Speed: 25 mm/sec Limb: 10 mm/mV Chest: 10.0 mm/mV

F 50~0.15-100 Hz 100B CL P2