

CHANDAN DIAGNOSTIC CENTRE

Name of Company: - Medialheel

Name of Executive: MR / MRS. Rakha Devi

Date of Birth: 27/04/1983

Sex: Male / Female

Height: 155 CMs

Weight: 67 KGs

BMI (Body Mass Index) :- 27.9

Chest (Expiration / Inspiration) 83 / 87 CMs

Abdomen: 93 CMs

Blood Pressure: 114 / 72 mm/Hg

Pulse: 74 BPM - Regular / Irregular

Respiration Rate: 18 Resp/Min

Ident. Mark: Vaccine mark on Rt Arm.

Any Allergies: No

Vertigo: Normal

Any Medications: (I) No

Any Surgical History: (I) Cholecystectomy - Jan-2022
(II) -

Habits of alcoholism/smoking/tobacco: (I) No
(II) -

Chief Complaints if any: No

Lab Investigation Reports: No

Eye Check up - vision & Color vision: Normal & Power glasses - 4 yrs.

Left eye: Normal

Right eye: Normal

CHANDAN DIAGNOSTIC CENTRE

Near vision: *pass*
Far vision : *normal eye glass*
Dental check up : *pass*
ENT Check up : *pass*
Eye Checkup: *pass*

Final impression

Certified that I examined *Rekha Devi*
S/O D/O W/O is presently in good health
and free from any cardio-respiratory / communicable ailment,
he/she is fit / Unfit to join any organization.

Chandan

Dr. R.C. ROY
MBBS., MD. (Radio Diagnosis)
Reg. No.-26915

[Signature]

Client Signature: -

Rekha Devi

.....
Signature of Medical Examiner

Name & Qualification - Dr. R. C. Roy
(MBBS, MD)

Date- *22/01/2023*,

Place - VARANASI

Chandan Diagnostic Center
99, Shivaji Nagar, Mahmooorganj
Varanasi-221010 (U.P.)
Phone No.:0542-2223232



Age / Gender: 39/Female

Date and Time: 22nd Jan 23 9:55 AM

Patient ID: CVAR0078452223

Patient Name: Mrs.REKHA DEVI -PKG10000239

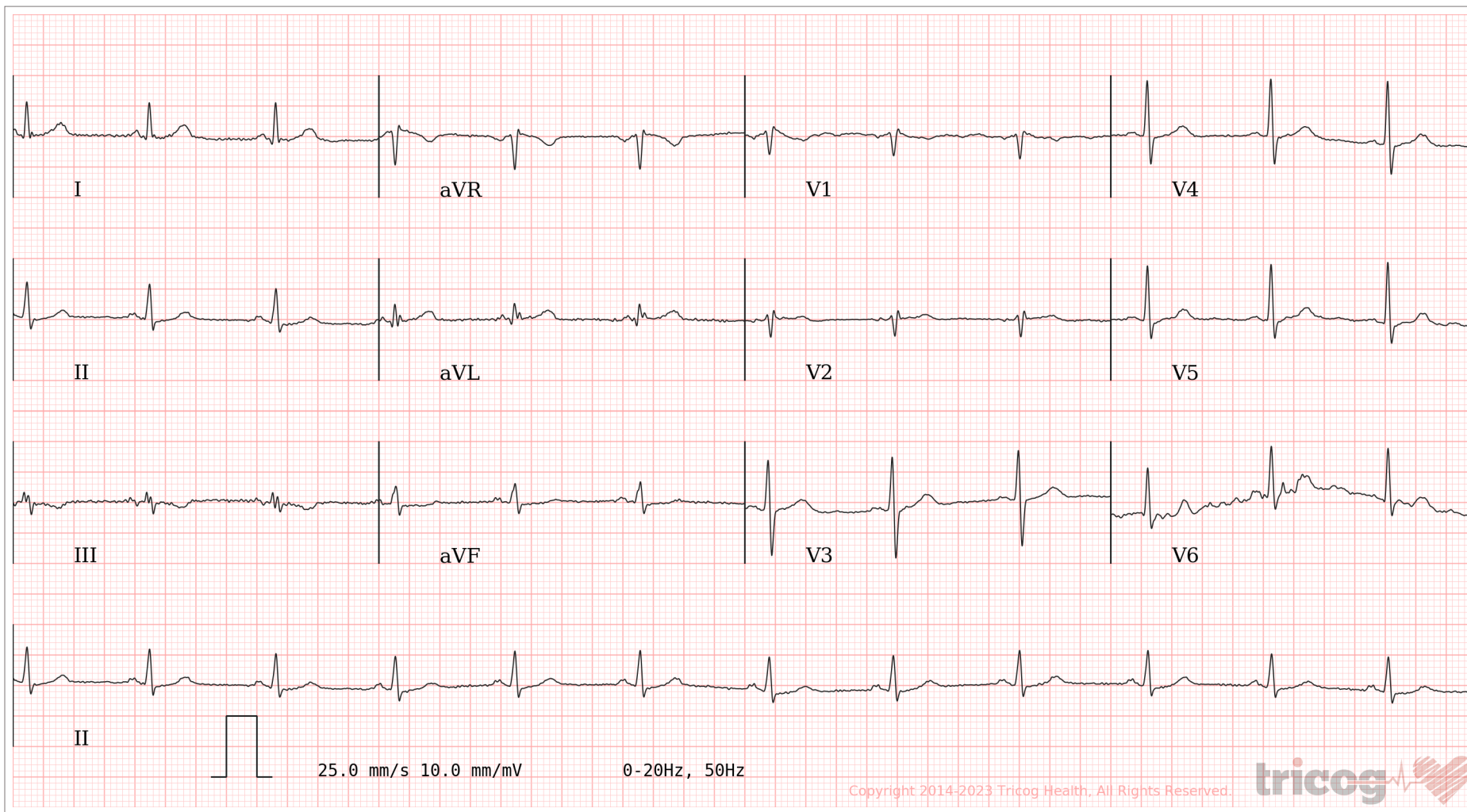
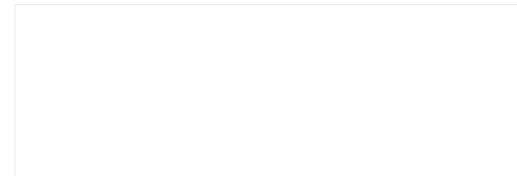

AR: 74bpm VR: 74bpm QRSD: 78ms QT: 344ms QTc: 381ms PRI: 114ms P-R-T: 29° 24° 1°

Sinus Rhythm, Short PR Interval. Please correlate clinically.

AUTHORIZED BY

Charit

Dr. Charit
MD, DM: Cardiology

63382

REPORTED BY

Prashant Solshe

Dr Prashant Solshe

34384



CHANDAN DIAGNOSTIC CENTRE

Add: 99, Shivaji Nagar Mahmoorganj, Varanasi
Ph: 9235447795, 0542-3500227
CIN : U85110DL2003PLC308206



Patient Name	: Mrs.REKHA DEVI -PKG10000239	Registered On	: 22/Jan/2023 09:13:33
Age/Gender	: 39 Y 0 M 0 D /F	Collected	: 22/Jan/2023 10:28:05
UHID/MR NO	: CVAR.0000034966	Received	: 22/Jan/2023 10:42:14
Visit ID	: CVAR0078452223	Reported	: 22/Jan/2023 13:23:52
Ref Doctor	: Dr.Mediwheel - Arcofemi Health Care Ltd.	Status	: Final Report

DEPARTMENT OF HAEMATOLOGY

MEDIWHEEL BANK OF BARODA MALE & FEMALE BELOW 40 YRS

Test Name	Result	Unit	Bio. Ref. Interval	Method
-----------	--------	------	--------------------	--------

Blood Group (ABO & Rh typing) * , Blood

Blood Group	B
Rh (Anti-D)	POSITIVE

Complete Blood Count (CBC) * , Whole Blood

Haemoglobin	12.10	g/dl	1 Day- 14.5-22.5 g/dl 1 Wk- 13.5-19.5 g/dl 1 Mo- 10.0-18.0 g/dl 3-6 Mo- 9.5-13.5 g/dl 0.5-2 Yr- 10.5-13.5 g/dl 2-6 Yr- 11.5-15.5 g/dl 6-12 Yr- 11.5-15.5 g/dl 12-18 Yr 13.0-16.0 g/dl Male- 13.5-17.5 g/dl Female- 12.0-15.5 g/dl
-------------	-------	------	--

TLC (WBC)	7,400	/Cu mm	4000-10000	ELECTRONIC IMPEDANCE
-----------	-------	--------	------------	----------------------

DLC

Polymorphs (Neutrophils)	75.00	%	55-70	ELECTRONIC IMPEDANCE
Lymphocytes	20.00	%	25-40	ELECTRONIC IMPEDANCE
Monocytes	3.00	%	3-5	ELECTRONIC IMPEDANCE
Eosinophils	2.00	%	1-6	ELECTRONIC IMPEDANCE
Basophils	0.00	%	<1	ELECTRONIC IMPEDANCE

ESR

Observed	10.00	Mm for 1st hr.	
Corrected	6.00	Mm for 1st hr.	< 20
PCV (HCT)	36.60	%	40-54

Platelet count

Platelet Count	2.12	LACS/cu mm	1.5-4.0	ELECTRONIC IMPEDANCE/MICROSCOPIC
PDW (Platelet Distribution width)	nr	fL	9-17	ELECTRONIC IMPEDANCE
P-LCR (Platelet Large Cell Ratio)	nr	%	35-60	ELECTRONIC IMPEDANCE
PCT (Platelet Hematocrit)	nr	%	0.108-0.282	ELECTRONIC IMPEDANCE
MPV (Mean Platelet Volume)	nr	fL	6.5-12.0	ELECTRONIC IMPEDANCE

RBC Count

RBC Count	4.05	Mill./cu mm	3.7-5.0	ELECTRONIC IMPEDANCE
-----------	------	-------------	---------	----------------------





CHANDAN DIAGNOSTIC CENTRE

Add: 99, Shivaji Nagar Mahmoorganj, Varanasi
Ph: 9235447795, 0542-3500227
CIN : U85110DL2003PLC308206



Patient Name	: Mrs.REKHA DEVI -PKG10000239	Registered On	: 22/Jan/2023 09:13:33
Age/Gender	: 39 Y 0 M 0 D /F	Collected	: 22/Jan/2023 10:28:05
UHID/MR NO	: CVAR.0000034966	Received	: 22/Jan/2023 10:42:14
Visit ID	: CVAR0078452223	Reported	: 22/Jan/2023 13:23:52
Ref Doctor	: Dr.Mediwheel - Arcofemi Health Care Ltd.	Status	: Final Report

DEPARTMENT OF HAEMATOLOGY

MEDIWHEEL BANK OF BARODA MALE & FEMALE BELOW 40 YRS

Test Name	Result	Unit	Bio. Ref. Interval	Method
Blood Indices (MCV, MCH, MCHC)				
MCV	90.40	fl	80-100	CALCULATED PARAMETER
MCH	29.80	pg	28-35	CALCULATED PARAMETER
MCHC	32.90	%	30-38	CALCULATED PARAMETER
RDW-CV	12.30	%	11-16	ELECTRONIC IMPEDANCE
RDW-SD	41.00	fL	35-60	ELECTRONIC IMPEDANCE
Absolute Neutrophils Count	5,550.00	/cu mm	3000-7000	
Absolute Eosinophils Count (AEC)	148.00	/cu mm	40-440	

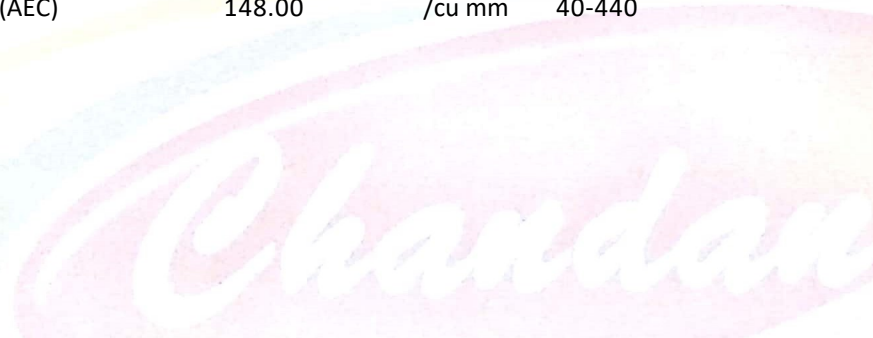

S.N. Sinha

Dr.S.N. Sinha (MD Path)





CHANDAN DIAGNOSTIC CENTRE

Add: 99, Shivaji Nagar Mahmoorganj, Varanasi
Ph: 9235447795, 0542-3500227
CIN : U85110DL2003PLC308206



Patient Name	: Mrs.REKHA DEVI -PKG10000239	Registered On	: 22/Jan/2023 09:13:34
Age/Gender	: 39 Y 0 M 0 D /F	Collected	: 22/Jan/2023 10:28:05
UHID/MR NO	: CVAR.0000034966	Received	: 22/Jan/2023 10:42:14
Visit ID	: CVAR0078452223	Reported	: 22/Jan/2023 13:05:53
Ref Doctor	: Dr.Mediwheel - Arcofemi Health Care Ltd.	Status	: Final Report

DEPARTMENT OF BIOCHEMISTRY

MEDIWHEEL BANK OF BARODA MALE & FEMALE BELOW 40 YRS

Test Name	Result	Unit	Bio. Ref. Interval	Method
-----------	--------	------	--------------------	--------

GLUCOSE FASTING , Plasma

Glucose Fasting	97.70	mg/dl	< 100 Normal 100-125 Pre-diabetes ≥ 126 Diabetes	GOD POD
-----------------	-------	-------	--	---------

Interpretation:

- Kindly correlate clinically with intake of hypoglycemic agents, drug dosage variations and other drug interactions.
- A negative test result only shows that the person does not have diabetes at the time of testing. It does not mean that the person will never get diabetes in future, which is why an Annual Health Check up is essential.
- I.G.T = Impaired Glucose Tolerance.

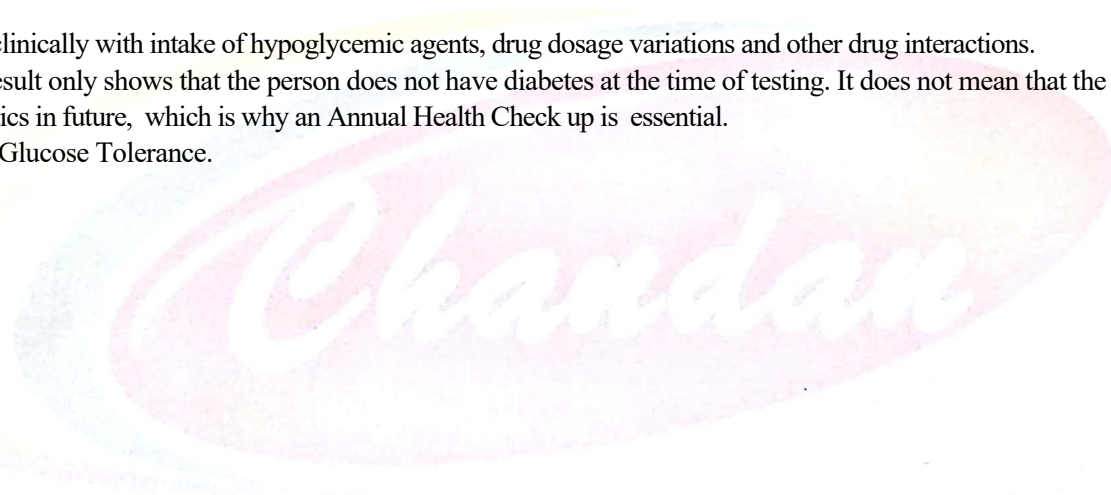

S.N. Sinha

Dr.S.N. Sinha (MD Path)





CHANDAN DIAGNOSTIC CENTRE

Add: 99, Shivaji Nagar Mahmoorganj, Varanasi
Ph: 9235447795, 0542-3500227
CIN : U85110DL2003PLC308206



Patient Name	: Mrs.REKHA DEVI -PKG10000239	Registered On	: 22/Jan/2023 09:13:34
Age/Gender	: 39 Y 0 M 0 D /F	Collected	: 23/Jan/2023 14:42:04
UHID/MR NO	: CVAR.0000034966	Received	: 23/Jan/2023 14:42:34
Visit ID	: CVAR0078452223	Reported	: 23/Jan/2023 14:43:37
Ref Doctor	: Dr.Mediwheel - Arcofemi Health Care Ltd.	Status	: Final Report

DEPARTMENT OF BIOCHEMISTRY

MEDIWHEEL BANK OF BARODA MALE & FEMALE BELOW 40 YRS

Test Name	Result	Unit	Bio. Ref. Interval	Method
Glucose PP <i>Sample: Plasma After Meal</i>	119.80	mg/dl	<140 Normal 140-199 Pre-diabetes >200 Diabetes	GOD POD

Interpretation:

- Kindly correlate clinically with intake of hypoglycemic agents, drug dosage variations and other drug interactions.
- A negative test result only shows that the person does not have diabetes at the time of testing. It does not mean that the person will never get diabetes in future, which is why an Annual Health Check up is essential.
- I.G.T = Impaired Glucose Tolerance.

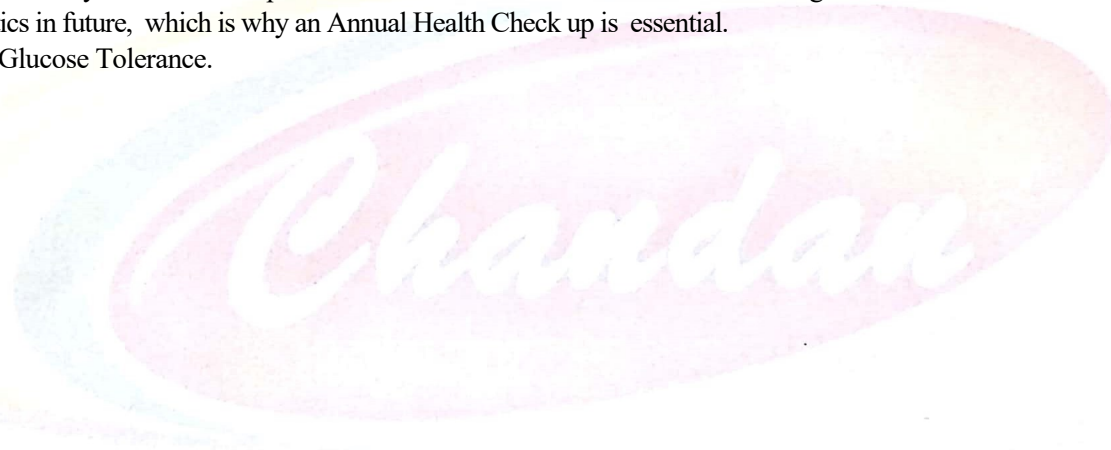

S.N. Sinha

Dr.S.N. Sinha (MD Path)





CHANDAN DIAGNOSTIC CENTRE

Add: 99, Shivaji Nagar Mahmoorganj, Varanasi
Ph: 9235447795, 0542-3500227
CIN : U85110DL2003PLC308206



Patient Name	: Mrs.REKHA DEVI -PKG10000239	Registered On	: 22/Jan/2023 09:13:34
Age/Gender	: 39 Y 0 M 0 D /F	Collected	: 22/Jan/2023 10:28:05
UHID/MR NO	: CVAR.0000034966	Received	: 22/Jan/2023 10:42:14
Visit ID	: CVAR0078452223	Reported	: 22/Jan/2023 13:05:49
Ref Doctor	: Dr.Mediwheel - Arcofemi Health Care Ltd.	Status	: Final Report

DEPARTMENT OF BIOCHEMISTRY

MEDIWHEEL BANK OF BARODA MALE & FEMALE BELOW 40 YRS

Test Name	Result	Unit	Bio. Ref. Interval	Method
-----------	--------	------	--------------------	--------

GLYCOSYLATED HAEMOGLOBIN (HBA1C) * , EDTA BLOOD

Glycosylated Haemoglobin (HbA1c)	5.10	% NGSP		HPLC (NGSP)
Glycosylated Haemoglobin (HbA1c)	32.00	mmol/mol/IFCC		
Estimated Average Glucose (eAG)	96	mg/dl		

Interpretation:

NOTE:-

- eAG is directly related to A1c.
- An A1c of 7% -the goal for most people with diabetes-is the equivalent of an eAG of 154 mg/dl.
- eAG may help facilitate a better understanding of actual daily control helping you and your health care provider to make necessary changes to your diet and physical activity to improve overall diabetes management.

The following ranges may be used for interpretation of results. However, factors such as duration of diabetes, adherence to therapy and the age of the patient should also be considered in assessing the degree of blood glucose control.

Haemoglobin A1C (%)NGSP	mmol/mol / IFCC Unit	eAG (mg/dl)	Degree of Glucose Control Unit
> 8	>63.9	>183	Action Suggested*
7-8	53.0 -63.9	154-183	Fair Control
< 7	<63.9	<154	Goal**
6-7	42.1 -63.9	126-154	Near-normal glycemia
< 6%	<42.1	<126	Non-diabetic level

*High risk of developing long term complications such as Retinopathy, Nephropathy, Neuropathy, Cardiopathy, etc.

**Some danger of hypoglycemic reaction in Type 1diabetics. Some glucose intolerant individuals and "subclinical" diabetics may demonstrate HbA1C levels in this area.

N.B. : Test carried out on Automated G8 90 SL TOSOH HPLC Analyser.

Clinical Implications:

*Values are frequently increased in persons with poorly controlled or newly diagnosed diabetes.

*With optimal control, the HbA 1c moves toward normal levels.

*A diabetic patient who recently comes under good control may still show higher concentrations of glycosylated hemoglobin. This level declines gradually over several months as nearly normal glycosylated *Increases in glycosylated hemoglobin occur in the following non-diabetic conditions: a. Iron-deficiency anemia b. Splenectomy





CHANDAN DIAGNOSTIC CENTRE

Add: 99, Shivaji Nagar Mahmoorganj, Varanasi
Ph: 9235447795, 0542-3500227
CIN : U85110DL2003PLC308206



Patient Name	: Mrs.REKHA DEVI -PKG10000239	Registered On	: 22/Jan/2023 09:13:34
Age/Gender	: 39 Y 0 M 0 D /F	Collected	: 22/Jan/2023 10:28:05
UHID/MR NO	: CVAR.0000034966	Received	: 22/Jan/2023 10:42:14
Visit ID	: CVAR0078452223	Reported	: 22/Jan/2023 13:05:49
Ref Doctor	: Dr.Mediwheel - Arcofemi Health Care Ltd.	Status	: Final Report

DEPARTMENT OF BIOCHEMISTRY

MEDIWHEEL BANK OF BARODA MALE & FEMALE BELOW 40 YRS

Test Name	Result	Unit	Bio. Ref. Interval	Method
-----------	--------	------	--------------------	--------

c. Alcohol toxicity d. Lead toxicity

*Decreases in A 1c occur in the following non-diabetic conditions: a. Hemolytic anemia b. chronic blood loss

*Pregnancy d. chronic renal failure. Interfering Factors:

*Presence of Hb F and H causes falsely elevated values. 2. Presence of Hb S, C, E, D, G, and Lepore (autosomal recessive mutation resulting in a hemoglobinopathy) causes falsely decreased values.

BUN (Blood Urea Nitrogen)	8.90	mg/dL	7.0-23.0	CALCULATED
----------------------------------	------	-------	----------	------------

Sample:Serum

Creatinine	0.70	mg/dl	Serum 0.7-1.3 Spot Urine-Male- 20-275 Female-20-320	MODIFIED JAFFES
-------------------	------	-------	---	-----------------

Sample:Serum

Uric Acid	4.40	mg/dl	2.5-6.0	URICASE
------------------	------	-------	---------	---------

Sample:Serum

LFT (WITH GAMMA GT) * , Serum

SGOT / Aspartate Aminotransferase (AST)	15.50	U/L	< 35	IFCC WITHOUT P5P
SGPT / Alanine Aminotransferase (ALT)	9.60	U/L	< 40	IFCC WITHOUT P5P
Gamma GT (GGT)	36.00	IU/L	11-50	OPTIMIZED SZAZING
Protein	6.30	gm/dl	6.2-8.0	BIRUET
Albumin	4.00	gm/dl	3.8-5.4	B.C.G.
Globulin	2.30	gm/dl	1.8-3.6	CALCULATED
A:G Ratio	1.74		1.1-2.0	CALCULATED
Alkaline Phosphatase (Total)	88.00	U/L	42.0-165.0	IFCC METHOD
Bilirubin (Total)	0.40	mg/dl	0.3-1.2	JENDRASSIK & GROF
Bilirubin (Direct)	0.20	mg/dl	< 0.30	JENDRASSIK & GROF
Bilirubin (Indirect)	0.20	mg/dl	< 0.8	JENDRASSIK & GROF

LIPID PROFILE (MINI) , Serum

Cholesterol (Total)	248.00	mg/dl	<200 Desirable 200-239 Borderline High > 240 High	CHOD-PAP
HDL Cholesterol (Good Cholesterol)	81.90	mg/dl	30-70	DIRECT ENZYMATIC
LDL Cholesterol (Bad Cholesterol)	135	mg/dl	< 100 Optimal 100-129 Nr. Optimal/Above Optimal 130-159 Borderline High 160-189 High > 190 Very High	CALCULATED





CHANDAN DIAGNOSTIC CENTRE

Add: 99, Shivaji Nagar Mahmoorganj, Varanasi
Ph: 9235447795, 0542-3500227
CIN : U85110DL2003PLC308206



Patient Name	: Mrs.REKHA DEVI -PKG10000239	Registered On	: 22/Jan/2023 09:13:34
Age/Gender	: 39 Y 0 M 0 D /F	Collected	: 22/Jan/2023 10:28:05
UHID/MR NO	: CVAR.0000034966	Received	: 22/Jan/2023 10:42:14
Visit ID	: CVAR0078452223	Reported	: 22/Jan/2023 13:05:49
Ref Doctor	: Dr.Mediwheel - Arcofemi Health Care Ltd.	Status	: Final Report

DEPARTMENT OF BIOCHEMISTRY

MEDIWHEEL BANK OF BARODA MALE & FEMALE BELOW 40 YRS

Test Name	Result	Unit	Bio. Ref. Interval	Method
VLDL	31.26	mg/dl	10-33	CALCULATED
Triglycerides	156.30	mg/dl	< 150 Normal 150-199 Borderline High 200-499 High >500 Very High	GPO-PAP



S.N. Sinha

Dr.S.N. Sinha (MD Path)





CHANDAN DIAGNOSTIC CENTRE

Add: 99, Shivaji Nagar Mahmoorganj, Varanasi
Ph: 9235447795, 0542-3500227
CIN : U85110DL2003PLC308206



Patient Name	: Mrs.REKHA DEVI -PKG10000239	Registered On	: 22/Jan/2023 09:13:33
Age/Gender	: 39 Y 0 M 0 D /F	Collected	: 23/Jan/2023 14:42:04
UHID/MR NO	: CVAR.0000034966	Received	: 23/Jan/2023 14:42:34
Visit ID	: CVAR0078452223	Reported	: 23/Jan/2023 14:44:18
Ref Doctor	: Dr.Mediwheel - Arcofemi Health Care Ltd.	Status	: Final Report

DEPARTMENT OF CLINICAL PATHOLOGY

MEDIWHEEL BANK OF BARODA MALE & FEMALE BELOW 40 YRS

Test Name	Result	Unit	Bio. Ref. Interval	Method
-----------	--------	------	--------------------	--------

URINE EXAMINATION, ROUTINE * , Urine

Color	PALE YELLOW			
Specific Gravity	1.010			
Reaction PH	Acidic (6.0)			DIPSTICK
Protein	ABSENT	mg %	< 10 Absent 10-40 (+) 40-200 (++) 200-500 (+++) > 500 (++++)	DIPSTICK
Sugar	ABSENT	gms%	< 0.5 (+) 0.5-1.0 (++) 1-2 (+++) > 2 (++++)	DIPSTICK
Ketone	ABSENT	mg/dl	0.2-2.81	BIOCHEMISTRY
Bile Salts	ABSENT			
Bile Pigments	ABSENT			
Urobilinogen(1:20 dilution)	ABSENT			
Microscopic Examination:				
Epithelial cells	0-1/h.p.f			MICROSCOPIC EXAMINATION
Pus cells	0-2/h.p.f			
RBCs	ABSENT			MICROSCOPIC EXAMINATION
Cast	ABSENT			
Crystals	ABSENT			MICROSCOPIC EXAMINATION
Others	ABSENT			

S.N. Sinha

Dr.S.N. Sinha (MD Path)





CHANDAN DIAGNOSTIC CENTRE

Add: 99, Shivaji Nagar Mahmoorganj, Varanasi
Ph: 9235447795, 0542-3500227
CIN : U85110DL2003PLC308206



Patient Name	: Mrs.REKHA DEVI -PKG10000239	Registered On	: 22/Jan/2023 09:13:34
Age/Gender	: 39 Y 0 M 0 D /F	Collected	: 22/Jan/2023 10:28:05
UHID/MR NO	: CVAR.0000034966	Received	: 22/Jan/2023 10:42:14
Visit ID	: CVAR0078452223	Reported	: 22/Jan/2023 12:55:08
Ref Doctor	: Dr.Mediwheel - Arcofemi Health Care Ltd.	Status	: Final Report

DEPARTMENT OF CLINICAL PATHOLOGY

MEDIWHEEL BANK OF BARODA MALE & FEMALE BELOW 40 YRS

Test Name	Result	Unit	Bio. Ref. Interval	Method
-----------	--------	------	--------------------	--------

SUGAR, FASTING STAGE * , Urine

Sugar, Fasting stage	ABSENT	gms%
----------------------	--------	------

Interpretation:

(+) < 0.5
(++) 0.5-1.0
(+++) 1-2
(++++) > 2



S.N. Sinha

Dr.S.N. Sinha (MD Path)





CHANDAN DIAGNOSTIC CENTRE

Add: 99, Shivaji Nagar Mahmoorganj, Varanasi
Ph: 9235447795, 0542-3500227
CIN : U85110DL2003PLC308206



Patient Name	: Mrs.REKHA DEVI -PKG10000239	Registered On	: 22/Jan/2023 09:13:34
Age/Gender	: 39 Y 0 M 0 D /F	Collected	: 23/Jan/2023 14:42:04
UHID/MR NO	: CVAR.0000034966	Received	: 23/Jan/2023 14:42:34
Visit ID	: CVAR0078452223	Reported	: 23/Jan/2023 14:44:19
Ref Doctor	: Dr.Mediwheel - Arcofemi Health Care Ltd.	Status	: Final Report

DEPARTMENT OF CLINICAL PATHOLOGY

MEDIWHEEL BANK OF BARODA MALE & FEMALE BELOW 40 YRS

Test Name	Result	Unit	Bio. Ref. Interval	Method
-----------	--------	------	--------------------	--------

SUGAR, PP STAGE * , Urine

Sugar, PP Stage ABSENT

Interpretation:

- (+) < 0.5 gms%
- (++) 0.5-1.0 gms%
- (+++) 1-2 gms%
- (++++) > 2 gms%



S.N. Sinha

Dr.S.N. Sinha (MD Path)





CHANDAN DIAGNOSTIC CENTRE

Add: 99, Shivaji Nagar Mahmoorganj, Varanasi
Ph: 9235447795, 0542-3500227
CIN : U85110DL2003PLC308206



Patient Name	: Mrs.REKHA DEVI -PKG10000239	Registered On	: 22/Jan/2023 09:13:34
Age/Gender	: 39 Y 0 M 0 D /F	Collected	: 22/Jan/2023 10:28:05
UHID/MR NO	: CVAR.0000034966	Received	: 22/Jan/2023 16:07:16
Visit ID	: CVAR0078452223	Reported	: 22/Jan/2023 16:09:26
Ref Doctor	: Dr.Mediwheel - Arcofemi Health Care Ltd.	Status	: Final Report

DEPARTMENT OF IMMUNOLOGY

MEDIWHEEL BANK OF BARODA MALE & FEMALE BELOW 40 YRS

Test Name	Result	Unit	Bio. Ref. Interval	Method
-----------	--------	------	--------------------	--------

THYROID PROFILE - TOTAL * , Serum

T3, Total (tri-iodothyronine)	103.00	ng/dl	84.61–201.7	CLIA
T4, Total (Thyroxine)	5.22	ug/dl	3.2-12.6	CLIA
TSH (Thyroid Stimulating Hormone)	4.25	μIU/mL	0.27 - 5.5	CLIA

Interpretation:

0.3-4.5	μIU/mL	First Trimester
0.5-4.6	μIU/mL	Second Trimester
0.8-5.2	μIU/mL	Third Trimester
0.5-8.9	μIU/mL	Adults 55-87 Years
0.7-27	μIU/mL	Premature 28-36 Week
2.3-13.2	μIU/mL	Cord Blood > 37Week
0.7-64	μIU/mL	Child(21 wk - 20 Yrs.)
1-39	μIU/mL	Child 0-4 Days
1.7-9.1	μIU/mL	Child 2-20 Week

- 1) Patients having low T3 and T4 levels but high TSH levels suffer from primary hypothyroidism, cretinism, juvenile myxedema or autoimmune disorders.
- 2) Patients having high T3 and T4 levels but low TSH levels suffer from Grave's disease, toxic adenoma or sub-acute thyroiditis.
- 3) Patients having either low or normal T3 and T4 levels but low TSH values suffer from iodine deficiency or secondary hypothyroidism.
- 4) Patients having high T3 and T4 levels but normal TSH levels may suffer from toxic multinodular goiter. This condition is mostly a symptomatic and may cause transient hyperthyroidism but no persistent symptoms.
- 5) Patients with high or normal T3 and T4 levels and low or normal TSH levels suffer either from T3 toxicosis or T4 toxicosis respectively.
- 6) In patients with non thyroidal illness abnormal test results are not necessarily indicative of thyroidism but may be due to adaptation to the catabolic state and may revert to normal when the patient recovers.
- 7) There are many drugs for eg. Glucocorticoids, Dopamine, Lithium, Iodides, Oral radiographic dyes, etc. which may affect the thyroid function tests.
- 8) Generally when total T3 and total T4 results are indecisive then Free T3 and Free T4 tests are recommended for further confirmation along with TSH levels.

S.N. Sinha

Dr.S.N. Sinha (MD Path)





CHANDAN DIAGNOSTIC CENTRE

Add: 99, Shivaji Nagar Mahmoorganj, Varanasi
Ph: 9235447795, 0542-3500227
CIN : U85110DL2003PLC308206



Patient Name	: Mrs.REKHA DEVI -PKG10000239	Registered On	: 22/Jan/2023 09:13:35
Age/Gender	: 39 Y 0 M 0 D /F	Collected	: N/A
UHID/MR NO	: CVAR.0000034966	Received	: N/A
Visit ID	: CVAR0078452223	Reported	: 23/Jan/2023 13:38:04
Ref Doctor	: Dr.Mediwheel - Arcofemi Health Care Ltd.	Status	: Final Report

DEPARTMENT OF X-RAY

MEDIWHEEL BANK OF BARODA MALE & FEMALE BELOW 40 YRS

X-RAY DIGITAL CHEST PA *

X-Ray Digital Chest P.A. View

- Lung fields are clear.
- Pleural spaces are clear.
- Both hilar shadows appear normal.
- Trachea and carina appear normal.
- Heart size within normal limits.
- Both the diaphragms appear normal.
- Soft tissues and Bony cage appear normal.

IMPRESSION

*** NO OBVIOUS DETECTABLE ABNORMALITY SEEN**

Dr Raveesh Chandra Roy (MD-Radio)





CHANDAN DIAGNOSTIC CENTRE

Add: 99, Shivaji Nagar Mahmoorganj, Varanasi
Ph: 9235447795, 0542-3500227
CIN : U85110DL2003PLC308206



Patient Name	: Mrs.REKHA DEVI -PKG10000239	Registered On	: 22/Jan/2023 09:13:35
Age/Gender	: 39 Y 0 M 0 D /F	Collected	: N/A
UHID/MR NO	: CVAR.0000034966	Received	: N/A
Visit ID	: CVAR0078452223	Reported	: 23/Jan/2023 13:41:10
Ref Doctor	: Dr.Mediwheel - Arcofemi Health Care Ltd.	Status	: Final Report

DEPARTMENT OF ULTRASOUND

MEDIWHEEL BANK OF BARODA MALE & FEMALE BELOW 40 YRS

ULTRASOUND WHOLE ABDOMEN (UPPER & LOWER) *

ULTRASOUND WHOLE ABDOMEN (UPPER & LOWER)

LIVER

- The liver is normal in size **12.2 cm in longitudinal span** and has a normal homogenous echotexture. No focal lesion is seen.

PORTAL SYSTEM

- The intra hepatic portal channels are normal.
- Portal vein is normal (**8.9 mm**) at the porta.
- Porta hepatis is normal.

BILIARY SYSTEM

- The intra-hepatic biliary radicles are normal.
- Common duct are normal (**4.1 mm**) at the porta.
- The gall bladder is normal in size and has regular walls. Wall thickness is normal. Lumen of the gall bladder is anechoic.

PANCREAS

- The pancreas is normal in size and shape and has a normal homogenous echotexture.

RIGHT KIDNEY

- Right kidney is normal in size (**9.1 x 3.7 cm**), and shape and cortical echotexture.
- The collecting system is not dilated.
- The upper part of right ureter is normal. The vesicoureteric junction is normal.
- Corticomedullary demarcation is clear. Renal respiratory excursions are normal.

LEFT KIDNEY

- Left kidney is normal in size (**9.4 x 4.3 cm**), and shape and cortical echotexture.
- The collecting system is not dilated.
- The upper part of left ureter is normal. The vesicoureteric junction is normal.





CHANDAN DIAGNOSTIC CENTRE

Add: 99, Shivaji Nagar Mahmoorganj, Varanasi
Ph: 9235447795, 0542-3500227
CIN : U85110DL2003PLC308206



Patient Name	: Mrs.REKHA DEVI -PKG10000239	Registered On	: 22/Jan/2023 09:13:35
Age/Gender	: 39 Y 0 M 0 D /F	Collected	: N/A
UHID/MR NO	: CVAR.0000034966	Received	: N/A
Visit ID	: CVAR0078452223	Reported	: 23/Jan/2023 13:41:10
Ref Doctor	: Dr.Mediwheel - Arcofemi Health Care Ltd.	Status	: Final Report

DEPARTMENT OF ULTRASOUND

MEDIWHEEL BANK OF BARODA MALE & FEMALE BELOW 40 YRS

- Corticomedullary demarcation is clear. Renal respiratory excursions are normal.

SPLEEN

- The spleen is normal in size (**8.0 cm**), and has a homogenous echotexture.

ILIAC FOSSA

- Scan over the iliac fossa does not reveal any fluid collection or mass.

URINARY BLADDER

- Urinary bladder is partially filled. Bladder wall is normal in thickness and regular.
- *Pre-void urine volume is - 23 cc.*

UTERUS

- The uterus is anteverted and anteflexed position and is normal in size measures (**77 x 51 x 32 mm / 67 cc**).
- It has a homogenous myometrial echotexture.
- The endometrium is seen in midline (**thickness - 5.8 mm**)
- Cervix is normal.

UTERINE ADNEXA

- Adnexa on both sides are normal.
- Both the ovaries are normal in size.

CUL-DE-SAC

- Pouch of Douglas is clear.

IMPRESSION

- **No significant sonological abnormality is seen on this study.**

*** End Of Report ***





CHANDAN DIAGNOSTIC CENTRE

Add: 99, Shivaji Nagar Mahmoorganj, Varanasi
Ph: 9235447795, 0542-3500227
CIN : U85110DL2003PLC308206



Patient Name	: Mrs.REKHA DEVI -PKG10000239	Registered On	: 22/Jan/2023 09:13:35
Age/Gender	: 39 Y 0 M 0 D /F	Collected	: N/A
UHID/MR NO	: CVAR.0000034966	Received	: N/A
Visit ID	: CVAR0078452223	Reported	: 23/Jan/2023 13:41:10
Ref Doctor	: Dr.Mediwheel - Arcofemi Health Care Ltd.	Status	: Final Report

DEPARTMENT OF ULTRASOUND

MEDIWHEEL BANK OF BARODA MALE & FEMALE BELOW 40 YRS

Result/s to Follow:

STOOL, ROUTINE EXAMINATION, ECG / EKG



Roy

Dr Raveesh Chandra Roy (MD-Radio)

This report is not for medico legal purpose. If clinical correlation is not established, kindly repeat the test at no additional cost within seven days.

Facilities: Pathology, Bedside Sample Collection, Health Check-ups, Digital X-Ray, ECG (Bedside also), Allergy Testing, Test And Health Check-ups, Ultrasonography, Sonomammography, Bone Mineral Density (BMD), Doppler Studies, 2D Echo, CT Scan, MRI, Blood Bank, TMT, EEG, PFT, OPG, Endoscopy, Digital Mammography, Electromyography (EMG), Nerve Condition Velocity (NCV), Audiometry, Brainstem Evoked Response Audiometry (BERA), Colonoscopy, Ambulance Services, Online Booking Facilities for Diagnostics, Online Report Viewing *
365 Days Open *Facilities Available at Select Location





भारत सरकार

Government of India



रेखा देवी

REKHA DEVI

जन्म तिथि / DOB : 27/04/1983

महिला / Female



6986 5100 3537

आधार - आम आदमी का अधिकार



D63/6B-99, Shivaji Nagar Colony,
Mahmoorganj, Varanasi, Uttar Pradesh
221010, India

Latitude

25.305407°

Longitude

82.979019°

LOCAL 10:07:29

GMT 04:37:29

SUNDAY 01.22.2023

ALTITUDE 19 METER