

DEPARTMENT OF RADIODIAGNOSIS

Name	Poornima S	Date	10/02/24
Age	42 years	Hospital ID	UHJA23018085
Sex	Female	Ref.	Health check

RADIOGRAPH OF THE CHEST (PA - VIEW)

FINDINGS:

Bilateral lung fields are normal.

Bilateral costo-phrenic angles are normal.

Cardia and mediastinal contours are normal.

The bony thorax is grossly normal.

IMPRESSION:

- No radiographic abnormality.



Dr. Elluru Santosh Kumar
Consultant Radiologist

Name: Mrs. Poorhima, S

Birth date: / /

kg

mmHg

Sex: F

Weight: 42 years

Height: 1100

BP: 110/40/68

HR: 92

ECG: Sinus rhythm

Findings: Nonspecific T wave abnormality [flat T or negative T (I, II, aVF, V3, V4, V5, V6)]

Notes: 9130 ** borderline ECG **

Unconfirmed Report

Reviewed by:

10 mm/mV 25 mm/s Filter: H50 D 35 Hz

10 mm/mV 10 mm/mV

10 mm/mV

10 mm/mV

10 mm/mV

10 mm/mV

10 mm/mV

10 mm/mV

10 mm/mV

10 mm/mV

10 mm/mV

10 mm/mV

10 mm/mV

10 mm/mV

10 mm/mV

10 mm/mV

10 mm/mV

10 mm/mV

10 mm/mV

10 mm/mV

10 mm/mV

10 mm/mV

10 mm/mV

10 mm/mV

10 mm/mV

10 mm/mV

10 mm/mV

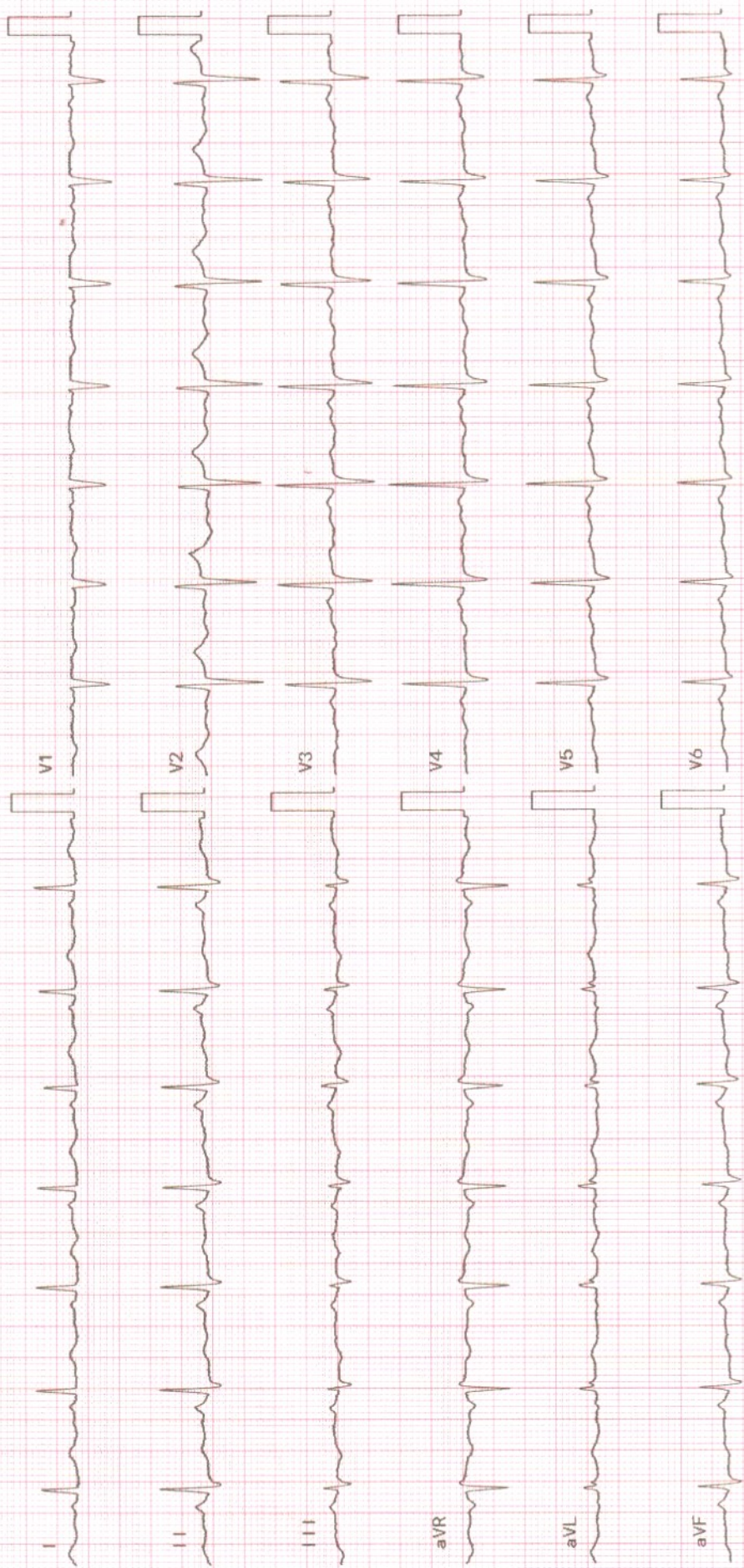



NABH



NABL



No.1

Patient name :	Mrs. POORNIMA S	Date :	10/02/24
Age :	42 years GENDER: FEMALE	Patient ID :	18085
Ref by :	DR.CMO	OP/IP :	HEALTH CHECK

2D- ECHOCARDIOGRAPHY**M - MODE AND DOPPLER MEASUREMENTS**

(c.m)	(c.m)	(cm/sec)		
AO : 2.7 (2.5-3.7)	LVIDD : 3.9 (3.5-5.5)	MV EV : 76.3	AV : 84.7	MR : NORMAL
LA : 3.4 (1.9-4.0)	LVIDS : 3.2 (2.4-4.2)	AV : 100		AR : NORMAL
RA : 2.4 (<4.4)	IVSD : 0.8 (0.6-1.1)	PV : 97.5		PR : NORMAL
RV : 2.0 (<3.5)	IVSS : 1.0 (0.9-1.2)	TV EV : -----	AV : -----	TR : NORMAL
TAPSE: 1.9 (>1.6)	LVPWD : 1.1 (0.6-1.1)	Diastolic Function : NO LVDD		
	LVPWS : 1.2 (0.9-1.2)			
	EF : 60%			

DESCRIPTIVE FINDINGS

Left Ventricle	: NORMAL
Right Ventricle	: NORMAL
Left Atrium	: NORMAL
Right Atrium	: NORMAL
Wall motion analysis:	NO RWMA
Mitral Valve	: NORMAL
Aortic Valve	:NORMAL
Tricuspid Valve	: NORMAL
Pulmonary Valve	: NORMAL
IAS	: INTACT
IVS	: INTACT
Pericardium	: NORMAL
Other Findings	: IVC NORMAL

IMPRESSION :

NORMAL CHAMBER DIMENSIONS
 NORMAL LV SYSTOLIC FUNCTION EF : 60%
 NORMAL LV DIASTOLIC FUNCTION
 NO PULMGNARY HYPERTENSION
 NO REGIONAL WALL MOTION ABNORMALITIES
 NO CLOTS/ PERICARDIAL EFFUSION /VEGETATION



DR. RAHUL PATIL
 CONSULTANT CARDIOLOGIST



NABH



NABL



No.1



Care Par Excellence
Jayanagar, Bangalore

Dr. Yoga Lakshmi SK
MBBS, MS OBG, FMA
Consultant Obstetrics and
Gynecologist and IVF Specialist
and IVF Specialist
KMC Reg. No. 50384

Mrs. Prasanna S. G. 2y

To Labo chery

BA - 14/6/20 1A - 9/4/20

H. premature menses

No. h/o DM, Thyroid

Kidney H/O

Are u/ any sugar

no u/ an female cancer

P/A - Sp

P/S - mild venter

Dr
P. U
AN LVD
T. H. stored
LTO
menses - 5y
no cancer

Brest Sp

UNITED HOSPITAL (A Unit of United Brothers Healthcare Services Private Limited)

United Hospital

No. 110 (30), Madhavan Park Circle, 10th Main Rd,
3rd Block Jayanagar, Bangalore - 560 011

T: 080 4566 6666

E: appointments@unitedhospital.in
W: www.unitedhospitals.com



NABH



NABL



No.1

Sheet1



Out Patient Record

Patient Name : Mrs.POORNIMA.S

UHID : UHJA23018085

Age / Sex : 42 Years / Female

OP NO/Reg Dt : 10-02-2024 08:52 AM

Spouse / Father Name : H SREEVATHSA

Department :

Address : # 697, Banashankari 6th Stage
Chikkegowda Palya Thalaghatpura Banglroe

Referred By :

Consultant : Dr.Preventive Health Check Up

KMC No. :

Complaints / Findings / Observations :

Intermittent Eye pain

Investigations:

VAK 6/90 (R) ALK 2/20

OK

ALK 0

Treatment / Care of Plan / Provisional Diagnosis :

fresh 0

*20! Refractive Error
c presbyopia*

Follow Up Advice :

both eyes

Wear glasses

Signature of the Doctor

10/2/24

DEPARTMENT OF RADIODIAGNOSIS

Name	Poornima S	Date	10/02/24
Age	42 years	Hospital ID	UHJA23018085
Sex	Female	Ref.	Health check

SONOMAMMOGRAPHY OF BILATERAL BREASTS

FINDINGS:

Skin and subcutaneous fat of bilateral breasts appear normal.

Homogeneous fibroglandular background echotexture is seen in both breasts.

Few small cysts are seen in right breast, largest measures 4 mm in the retroareolar region.

No focal solid lesions seen.

Ducts appear normal.

No significant lymphnodes noted in bilateral axilla.

IMPRESSION:

- No significant abnormality detected in this study.



Dr. Elluru Santosh Kumar
Consultant Radiologist

DEPARTMENT OF RADIODIAGNOSIS

Name	Poornima S	Date	10/02/24
Age	42 years	Hospital ID	UHJA23018085
Sex	Female	Ref.	Health check

ULTRASOUND ABDOMEN AND PELVIS

FINDINGS:

Liver is enlarged in size (15 cms) and shows mild increased echopattern. No intra or extra hepatic biliary duct dilatation. **No focal lesions.** **Portal vein** is normal in size, course and caliber. **CBD** is not dilated.

Gall bladder is normal without evidence of calculi, wall thickening or pericholecystic fluid.

Pancreas - Visualized part of the pancreatic head and body appears normal in size, contour and echogenicity. Rest of the pancreas is obscured by bowel gas.

Spleen is normal in size, shape, contour and echopattern. No evidence of mass or focal lesions.

Right Kidney is normal in size (10.1 x 3.1 cms), position, shape and echopattern. Corticomedullary differentiation is maintained. No evidence of calculi or hydronephrosis. **Prominent extra renal pelvis is seen, measures 1.0 cms in AP dimension.**

Left Kidney is normal in size (10.4 x 3.7 cms), position, shape and echopattern. Corticomedullary differentiation is maintained. No evidence of calculi or hydronephrosis.

Retroperitoneum- Visualized aorta appeared normal. No obvious enlarged para-aortic nodes.

Urinary Bladder is well distended. Wall thickness is normal. No evidence of calculi, mass or mural lesion.

Uterus is anteverted and atrophic, measures 5.7 x 1.8 x 3.8 cms. Endometrium measures 3.1 mm.

Both ovaries could not be visualized – likely atrophic.

There is no ascites or pleural effusion. Appendix could not be localized. No RIF probe tenderness.

IMPRESSION: *Suboptimal evaluation due to poor acoustic window from thick body habitus.*

- **Mild hepatomegaly with mild fatty infiltration (Grade I).**
- **No other definite sonological abnormality detected.**



Dr. Elluru Santosh Kumar
Consultant Radiologist

Please bring this report during your visit to the Hospital / ಆಸ್ಪತ್ರೆಗೆ ಬರುವಾಗ ಈ ರಿಪೋರ್ಟನ್ನು ತನ್ನಿ