

**PROCESSED AT :****Thyrocare**

413, Block B, Chinarr  
Fortune City, Hoshangabad  
Road, Bhopal-462 003



Tests you can trust

Corporate office : Thyrocare Technologies Limited, D-37/3, TTC MIDC, Turbhe, Navi Mumbai - 400 703  
022 - 3090 0000 / 6712 3400 9870666333 wellness@thyrocare.com www.thyrocare.com

**REPORT**

**NAME** : MR ANKUR SAHU (33Y/M)  
**REF. BY** : GREEN CITY  
**TEST ASKED** : T3-T4-USTSH

**SAMPLE COLLECTED AT :**  
(4620014193), L B S HOSPITAL, MOTIA TALAB HAMIDA  
ROAD BHOPAL, 462001

TEST NAME	TECHNOLOGY	VALUE	UNITS	REFERENCE RANGE
TOTAL TRIIODOTHYRONINE (T3)	C.M.I.A	104	ng/dL	58-159
TOTAL THYROXINE (T4)	C.M.I.A	8.6	µg/dL	4.87-11.72
TSH - ULTRASENSITIVE	C.M.I.A	2.37	µIU/mL	0.35-4.94

**The Biological Reference Ranges is specific to the age group. Kindly correlate clinically.**

**Method :**

T3 - Fully Automated Chemi Luminescent Microparticle Immunoassay  
T4 - Fully Automated Chemi Luminescent Microparticle Immunoassay  
USTSH - Fully Automated Chemi Luminescent Microparticle Immunoassay

Pregnancy reference ranges for TSH/USTSH :

Trimester || T3 (ng/dl) || T4 (µg/dl) || TSH/USTSH (µIU/ml)

1st || 83.9-196.6 || 4.4-11.5 || 0.1-2.5

2nd || 86.1-217.4 || 4.9-12.2 || 0.2-3.0

3rd || 79.9-186 || 5.1-13.2 || 0.3-3.5

References :

1. Carol Devilia, C I Parhon. First Trimester Pregnancy ranges for Serum TSH and Thyroid Tumor reclassified as Benign. Acta Endocrinol. 2016; 12(2) : 242 - 243
2. Kulhari K, Negi R, Kalra DK et al. Establishing Trimester specific Reference ranges for thyroid hormones in Indian women with normal pregnancy : New light through old window. Indian Journal of Contemporary medical research. 2019; 6(4)

**Disclaimer :** Results should always be interpreted using the reference range provided by the laboratory that performed the test. Different laboratories do tests using different technologies, methods and using different reagents which may cause difference. In reference ranges and hence it is recommended to interpret result with assay specific reference ranges provided in the reports. To diagnose and monitor therapy doses, it is recommended to get tested every time at the same Laboratory.

~~ End of report ~~

**Sample Collected on (SCT)** : 26 Aug 2023 08:29  
**Sample Received on (SRT)** : 26 Aug 2023 14:18  
**Report Released on (RRT)** : 26 Aug 2023 19:30  
**Sample Type** : SERUM  
**Labcode** : 0508092165/A7220  
**Barcode** : BH941441

Dr A S Thakur MD(Path)

## CONDITIONS OF REPORTING

- ✓ The reported results are for information and interpretation of the referring doctor only.
- ✓ It is presumed that the tests performed on the specimen belong to the patient; named or identified.
- ✓ Results of tests may vary from laboratory to laboratory and also in some parameters from time to time for the same patient.
- ✓ Should the results indicate an unexpected abnormality, the same should be reconfirmed.
- ✓ Only such medical professionals who understand reporting units, reference ranges and limitations of technologies should interpret results.
- ✓ This report is not valid for medico-legal purpose.
- ✓ Neither Thyrocare, nor its employees/representatives assume any liability, responsibility for any loss or damage that may be incurred by any person as a result of presuming the meaning or contents of the report.
- ✓ Thyrocare Discovery video link :- <https://youtu.be/nbdYeRqYyQc>
- ✓ For clinical support please contact @8450950852,8450950853,8450950854 between 10:00 to 18:00

## EXPLANATIONS

- ✓ Majority of the specimen processed in the laboratory are collected by Pathologists and Hospitals we call them as "Clients".
- ✓ **Name** - The name is as declared by the client and recored by the personnel who collected the specimen.
- ✓ **Ref.Dr** - The name of the doctor who has recommended testing as declared by the client.
- ✓ **Labcode** - This is the accession number in our laboratory and it helps us in archiving and retrieving the data.
- ✓ **Barcode** - This is the specimen identity number and it states that the results are for the specimen bearing the barcode (irrespective of the name).
- ✓ **SCP** - Specimen Collection Point - This is the location where the blood or specimen was collected as declared by the client.
- ✓ **SCT** - Specimen Collection Time - The time when specimen was collected as declared by the client.
- ✓ **SRT** - Specimen Receiving Time - This time when the specimen reached our laboratory.
- ✓ **RRT** - Report Releasing Time - The time when our pathologist has released the values for Reporting.
- ✓ **Reference Range** - Means the range of values in which 95% of the normal population would fall.

## SUGGESTIONS

- ✓ Values out of reference range requires reconfirmation before starting any medical treatment.
- ✓ Retesting is needed if you suspect any quality shortcomings.
- ✓ Testing or retesting should be done in accredited laboratories.
- ✓ For suggestions, complaints or feedback, write to us at [info@thyrocare.com](mailto:info@thyrocare.com) or call us on **022-3090 0000 / 6712 3400**
- ✓ SMS:<Labcode No.> to **9870666333**

Preventive Healthcare is now at your fingertips!

Download Thyroapp Now

— Launching —

# Jaanch

For a closer look at your health with

Doctor-Curated Specialised Packages All Under One Roof

Heart	Fever	Cancer	Women's - Reproductive Health	
Thyroid	Diabetes	STDs	Skin Care	Hair Fall

**Thyrocare**  
Tests you can trust



Reg. No. NH/6333/DEC-2017

# GREEN CITY HOSPITAL

Near V-Mart, DIG Bungalow, Berasia Road, Bhopal  
AN ISO 2015-9001 & NABH CERTIFIED HOSPITAL



Pt. Name Mr. Ankur Sahy

Age 33 Sex M Date 26/8/23

Bp - 100/60 mmHg  
P - 72/m  
SpO2 - 97%  
Ht - 189 cm  
Wt - 80 kg  
Vision - R-6/6  
          L-6/6

USG ] WNL  
ECG ]

- No Haematological variations

- Medically fit

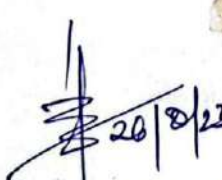
  
26/8/23

**DR. ASHISH JAIN**  
M.B.B.S., M.D., DTCB  
Reg. No. MP-4465  
GREEN CITY HOSPITAL BHOPAL



For Emergency / Ambulance Service Ph. : 0755-2733323

भारत सरकार  
GOVERNMENT OF INDIA

अंकुर साह  
Ankur Sahu

जन्म वर्ष / Year of Birth : 1990  
पुरुष / Male

7286 4958 8603

आधार - आम आदमी का अधिकार

8959081242

To be used  
for Medical  
test only

भारतीय विशिष्ट पहचान प्राधिकरण  
CENTRAL AUTHORITY OF INDIA

पता: Address:  
S/O लक्ष्मी नारायण साह, म S/O Laxmi Narayan Sahu, H NO.-53,  
न-53, साह बिल्डिंग, SAHU BUILDING, ITWARA ROAD,  
इतवारा रोड, भोपाल, हुजुर, BHOPAL, Huzur, Bhopal,  
भोपाल, Madhya Pradesh - 462001  
मध्य प्रदेश - 462001

7286 4958 8603

2023-08-26 09:24:16

ID :  
Name: ANKUR SAHU  
Age : 33 years  
Sex : Female  
H : 0 cm / W : 0 kg

Heart Rate: 65 bpm  
PR/RR Int.: 124/923 ms  
QRS Dur: 96 ms  
QT/QTc: 388/405 ms  
P-R-T axes: 11 81 67  
SV1/RV5/R+S: 0.40/0.78/1.18mV

Prescribed by:  
\*\* Analysis Result \*\* (To be finally confirmed by physician)  
Normal Sinus Rhythm  
[ Normal ECG ]

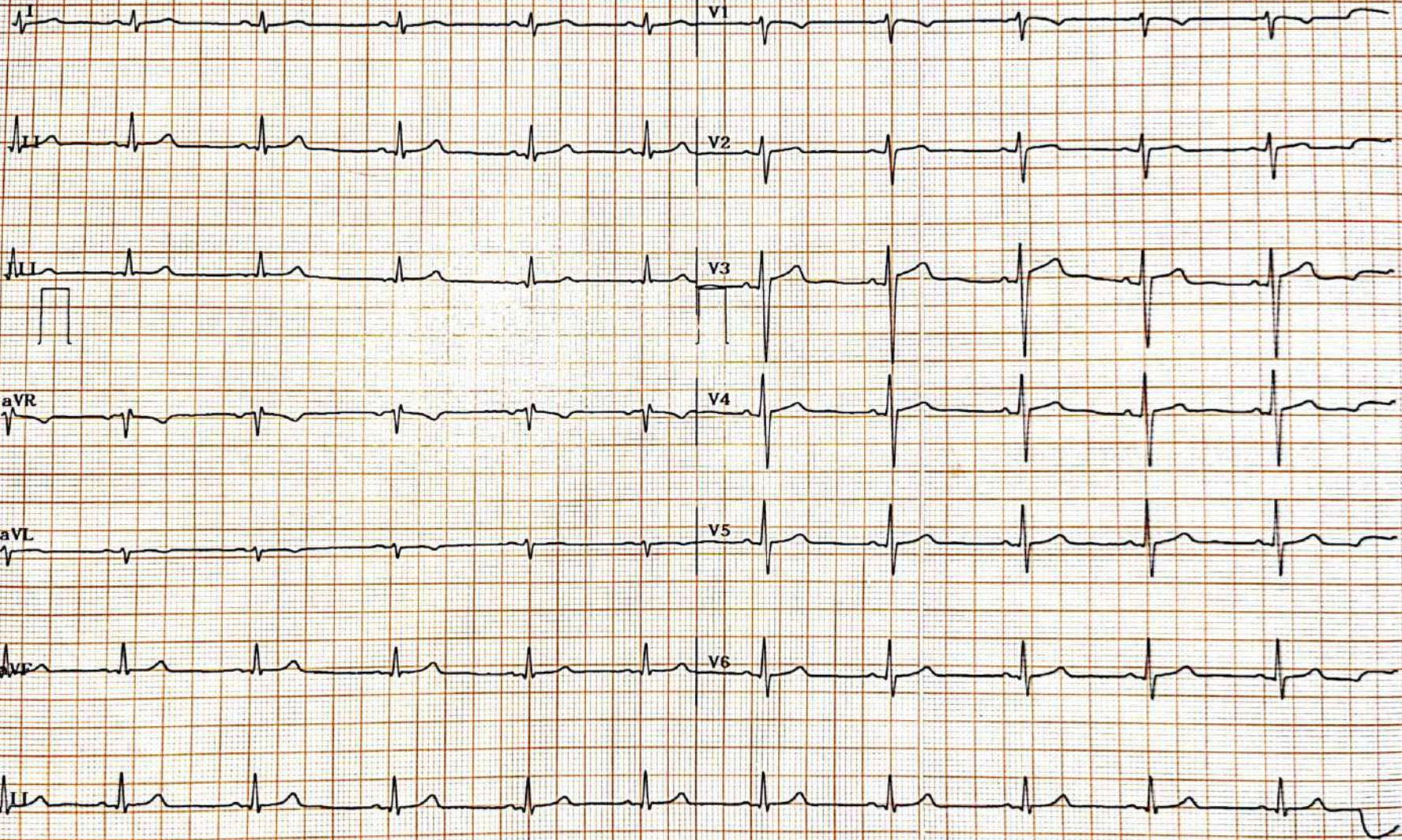

Base: 0.2Hz LPF: 100Hz AC: 50Hz EMG: Off

10.0mm/mV 25.0mm/sec

EKG2000 6.00/3.24 Bionet Co., Ltd.

MICRO MED

162120



# GREEN CITY HOSPITAL

Near V-Mart, DIG Bungalow, Berasia Road, Bhopal  
AN ISO 2015-9001 & NABH CERTIFIED HOSPITAL



## PATHOLOGY REPORT

<b>Patient Name</b> : Mr. Ankur Sahu Corp	 <b>Perm.Pat. ID</b> : 3352
<b>Age</b> : 33 Years <b>Gender</b> : Male	<b>Sample Date</b> : 26-Aug-2023 9:56 am
<b>Mobile No.</b> : 0 <b>Lab ID</b> : CORP/2	<b>Authorise Date</b> : 26-Aug-2023 10:26 am
<b>Referring Dr.</b> : Dr.Green City Hospital	<b>Printed Date</b> : 26/08/2023 10:35 am
<b>Collected From</b> :	<b>Collected By</b> :

### HAEMATOLOGY

TestName(S)	Result	Unit	Biological Ref. Range	Method
<u>Complete Blood Count</u>				
HAEMOGLOBIN	15.6	gm/dl	13-17	
RBC Count	5.11	mil/cumm	4.5-5.5	
Total WBC Count	7100	/cumm	4000-11000	
PCV	41.9	%	40-50	
Differential Count				
Neutrophils	53	%	40-80	
Lymphocytes	39	%	20-40	
Monocytes	04	%	2-8	
Eosinophil	04	%	1-6	
Basophils	0.00	%	0-1	
RBC Indices				
MCV	82.00 (L)	fl	83-101	
MCH	30.53	picograms	27-32	
MCHC	37.23 (H)	g/dl	31.5-34.5	
Platelet Indices				
PLATELET COUNT	2.34	Lacs/cumm	1.5-4.5	
ESR	09	mm/Fhr	0-20	
Blood Group	" B " POSITIVE			

Interpretation :-

Note: - (L) - Low; (H) - High

End Of Report

Checked By :



Authorised By :

Page 1 of 1

Dr. Pritha Dutta  
MD (Biochemistry)

Technologist

Please Correlate clinically as well as with other investigative findings. This report is not valid for medico legal purpose.

**For Emergency / Ambulance Service Contact No.: 8120401607, 0755-2733323**



# GREEN CITY HOSPITAL

Near V-Mart, DIG Bungalow, Berasia Road, Bhopal  
AN ISO 2015-9001 & NABH CERTIFIED HOSPITAL



## PATHOLOGY REPORT

Patient Name : Mr. Ankur Sahu Corp

Age : 33 Years Gender : Male

Mobile No. : 0 Lab ID: CORP/2

Referring Dr. : Dr.Green City Hospital

Collected From :

Perm.Pat. ID : 3352

Sample Date : 26-Aug-2023 9:56 am

Authorise Date : 26-Aug-2023 10:30 am

Printed Date : 26/08/2023 10:30 am

Collected By :

### BIOCHEMISTRY

TestName(S)	Result	Unit	Biological Ref. Range	Method
<b>LIPID PROFILE</b>				
Serum Appearance	Clear		##	
S. Cholesterol	224.6 (H)	mg/dL	125-200	CHOD-PAP
S. Triglycerides	165.6 (H)	mg/dL	50-165	GPO-TOPS
HDL Cholesterol	42.8	mg/dL	35-79.5	Selective Inhibition
LDL Cholesterol	148.68 (H)	mg/dl	85-130	Calculated
VLDL Cholesterol	33.12	mg/dl	10-50	Calculated
S.Cholesterol/HDLC Ratio	5.25		3.0-6.0	Calculated
LDLC/HDLC RATIO	3.47		2.5-3.5	Calculated

**Interpretation :-**

Note : - Blood normally contains more than one type of fat. The typical lipid panel measures two main types of blood fat, cholesterol and triglycerides. Their functions and the effect of high levels on your health can be quite different. While both contribute to premature cardiovascular disease, high levels of triglycerides have also been found to increase your chance of having a heart attack or stroke even when the LDL-Cholesterol is not elevated (see below). Triglycerides can also cause an acute medical condition called pancreatitis when triglycerides are extremely high.

Note: - (L) - Low; (H) - High

End Of Report

Checked By :



Authorised By :

Page 1 of 1

Dr. Pritha Dutta  
MD (Biochemistry)

Technologist

Please Correlate clinically as well as with other investigative findings. This report is not valid for medico legal purpose.

For Emergency / Ambulance Service Contact No.: 8120401607, 0755-2733323



# GREEN CITY HOSPITAL

Near V-Mart, DIG Bungalow, Berasia Road, Bhopal  
AN ISO 2015-9001 & NABH CERTIFIED HOSPITAL



## PATHOLOGY REPORT

<b>Patient Name</b> : Mr. Ankur Sahu Corp	 <b>Perm.Pat. ID</b> : 3352
<b>Age</b> : 33 Years <b>Gender</b> : Male	<b>Sample Date</b> : 26-Aug-2023 9:56 am
<b>Mobile No.</b> : 0 <b>Lab ID:</b> CORP/2	<b>Authorise Date</b> : 26-Aug-2023 10:29 am
<b>Referring Dr.</b> : Dr.Green City Hospital	<b>Printed Date</b> : 26/08/2023 10:30 am
<b>Collected From</b> :	<b>Collected By</b> :

### BIOCHEMISTRY

TestName(S)	Result	Unit	Biological Ref. Range	Method
Blood Sugar - Fasting	98.0	mg/dl	70-110	Rare Care
SERUM UREA	18.1	mg/dl	15-40	
Blood Sugar - PP	112.5	mg/dl	70-140	post blood
Serum Creatinine	0.77	mg/dl	0.6-1.4	Enzymatic

Interpretation :-

Serum Uric Acid

3.3 (L)

mg/dL

3.4-7.0

Interpretation :-

A uric acid blood test, also known as a serum uric acid measurement, determines how much uric acid is present in your blood. The test can help determine how well your body produces and removes uric acid. Uric acid is a chemical produced when your body breaks down foods that contain organic compounds called purines. Foods and beverages with a high purine content include:  
liver, anchovies, mackerel, dried beans, beer, wine  
Purines are also created through the natural process of cell breakdown in the body. Most uric acid is dissolved in the blood, filtered through the kidneys, and expelled in the urine. Sometimes the body produces too much uric acid or doesn't filter out enough of it. Hyperuricemia is the name of the disorder that occurs when you have too much uric acid in your body.

Note: - (L) - Low; (H) - High

End Of Report

Checked By :



Authorised By :

Page 1 of 1

Dr. Pritha Dutta  
MD (Biochemistry)

  
Technologist

Please Correlate clinically as well as with other investigative findings. This report is not valid for medico legal purpose.

For Emergency / Ambulance Service Contact No.: 8120401607, 0755-2733323





# GREEN CITY HOSPITAL

Near V-Mart, DIG Bungalow, Berasia Road, Bhopal  
AN ISO 2015-9001 & NABH CERTIFIED HOSPITAL



## PATHOLOGY REPORT

<b>Patient Name</b> : Mr. Ankur Sahu Corp	 <b>Perm.Pat. ID</b> : 3352
<b>Age</b> : 33 Years <b>Gender</b> : Male	<b>Sample Date</b> : 26-Aug-2023 9:56 am
<b>Mobile No.</b> : 0 <b>Lab ID:</b> CORP/2	<b>Authorise Date</b> : 26-Aug-2023 10:32 am
<b>Referring Dr.</b> : Dr.Green City Hospital	<b>Printed Date</b> : 26/08/2023 10:32 am
<b>Collected From</b> :	<b>Collected By</b> :

### BIOCHEMISTRY

TestName(S)	Result	Unit	Biological Ref. Range	Method
<u>Liver Function Test</u>				
Bilirubin - Total	0.48	mg/dl	0.1-1.2	Jendrassik & Grof
Bilirubin - Direct	0.15	mg/dl	0.0-0.4	Jendrassik & Grof
Bilirubin - Indirect	0.33	mg/dl	0.1-1.0	Calculated
SGOT	48.4 (H)	IU/L	05-40	Kinetic UV
SGPT	41.3 (H)	IU/L	05-40	Kinetic UV
Alkaline Phosphatase	224.3	IU/L	60-306	Enzymatic - Kinetic
Total Protein	6.7	gm/dl	6.0-8.0	Biuret Endpoint
Albumin	4.1	gm/dl	3.2-5.5	Bromocresol Green
Globulin	2.60	gm/dl	2.3-3.5	Calculated
Albumin Globulin Ratio	1.58	-	-	Calculated

Interpretation :-

Note: - (L) - Low, (H) - High

End Of Report

Checked By :



Authorised By :

Page 1 of 1

Dr. Pritha Dutta  
MD (Biochemistry)

  
Technologist

Please Correlate clinically as well as with other investigative findings. This report is not valid for medico legal purpose.

For Emergency / Ambulance Service Contact No.: 8120401607, 0755-2733323



# GREEN CITY HOSPITAL

Near V-Mart, DIG Bungalow, Berasia Road, Bhopal  
AN ISO 2015-9001 & NABH CERTIFIED HOSPITAL



## PATHOLOGY REPORT

Patient Name : Mr. Ankur Sahu Corp  
Age : 33 Years Gender : Male  
Mobile No. : 0 Lab ID: CORP/2  
Referring Dr. : Dr.Green City Hospital  
Collected From :

Perm.Pat. ID : 3352  
Sample Date : 26-Aug-2023 9:56 am  
Authorise Date : 26-Aug-2023 10:32 am  
Printed Date : 26/08/2023 10:32 am  
Collected By :

### CLINICAL PATHOLOGY

TestName(S)	Result	Unit	Biological Ref. Range	Method
Urine Sugar (PP)	Nil			

Note: - (L) - Low; (H) - High

End Of Report

Checked By :



Authorised By :

Dr. Pritha Dutta  
MD (Biochemistry)

Page 1 of 1

Technologist

Please Correlate clinically as well as with other investigative findings. This report is not valid for medico legal purpose.

For Emergency / Ambulance Service Contact No.: 8120401607, 0755-2733323



# GREEN CITY HOSPITAL

Near V-Mart, DIG Bungalow, Berasia Road, Bhopal  
AN ISO 2015-9001 & NABH CERTIFIED HOSPITAL



## PATHOLOGY REPORT

<b>Patient Name</b> : Mr. Ankur Sahu Corp	 <b>Perm.Pat. ID</b> : 3352
<b>Age</b> : 33 Years <b>Gender</b> : Male	<b>Sample Date</b> : 26-Aug-2023 9:56 am
<b>Mobile No.</b> : 0 <b>Lab ID</b> : CORP/2	<b>Authorise Date</b> : 26-Aug-2023 10:34 am
<b>Referring Dr.</b> : Dr.Green City Hospital	<b>Printed Date</b> : 26/08/2023 10:34 am
<b>Collected From</b> :	<b>Collected By</b> :

### CLINICAL PATHOLOGY

TestName(S)	Result	Unit	Biological Ref. Range	Method
<u>STOOL EXAMINATION</u>				
<b>Physical Examination</b>				
Colour	Brown			
Consistency	Soft			
Mucus	Trace			
Blood	nil			
<b>Chemical Examination</b>				
Reaction	Acidic			
Occult blood	Absent			
Fat Globules	Absent			
<b>Microscopic Examination</b>				
RBC	Absent	/hpf	-	
Pus cells	1-2	/hpf	-	
Epithelial cells	0-1			
Veg. cells / Fibres	Few+	/hpf	-	
	Brown			
<b>IMPRESSION</b>	No Abnormality detected			

Note: - (L) - Low; (H) - High

End Of Report

Checked By :



Authorised By :

Page 1 of 1

Dr. Pritha Dutta  
MD (Biochemistry)

Technologist

Please Correlate clinically as well as with other investigative findings. This report is not valid for medico legal purpose.

For Emergency / Ambulance Service Contact No.: 8120401607, 0755-2733323



# GREEN CITY HOSPITAL

Near V-Mart, DIG Bungalow, Berasia Road, Bhopal  
AN ISO 2015-9001 & NABH CERTIFIED HOSPITAL



## PATHOLOGY REPORT

<b>Patient Name</b> : Mr. Ankur Sahu Corp	 <b>Perm.Pat. ID</b> : 3352
<b>Age</b> : 33 Years <b>Gender</b> : Male	<b>Sample Date</b> : 26-Aug-2023 9:56 am
<b>Mobile No.</b> : 0 <b>Lab ID</b> : CORP/2	<b>Authorise Date</b> : 26-Aug-2023 10:33 am
<b>Referring Dr.</b> : Dr.Green City Hospital	<b>Printed Date</b> : 26/08/2023 10:33 am
<b>Collected From</b> :	<b>Collected By</b> :

### CLINICAL PATHOLOGY

TestName(S)	Result	Unit	Biological Ref. Range	Method
<u>URINE ROUTINE MICROSCOPY</u>				
<b>PHYSICAL EXAMINATION</b>				
Volume	20 ml		-	
Colour	Pale Yellow			
Appearance	Clear		-	
Specific gravity	1.015		1.005-1.035	
<b>CHEMICAL EXAMINATION</b>				
Reaction (pH)	Acidic		4.5-8.0	
Albumin	Negative		Negative	
Sugar	Negative		Negative	
<b>MICROSCOPIC EXAMINATION</b>				
PUS(WBC) Cells	2-3	/hpf	0-2	
RBC	Nil	/hpf	0-2	
Epithelial Cells	0-1	/hpf	0-2	
Casts	Nil		Nil	
Crystals	Nil		Nil	
Bacteria	Nil		-	
Protozoa	Absent			

Note: - (L) - Low, (H) - High

End Of Report

Checked By :



Authorised By :

Page 1 of 1

Dr. Pritha Dutta  
MD (Biochemistry)

Technologist

Please Correlate clinically as well as with other investigative findings. This report is not valid for medico legal purpose

**For Emergency / Ambulance Service Contact No.: 8120401607, 0755-2733323**

**PATIENT'S NAME: MR. ANKUR**  
**REF. BY: SELFG**

Date: 26.08.2023

**AGE: 33Y**  
**SEX: MALE**

### Ultrasonography : Whole Abdomen

**Liver:** Appears normal in size measures 13.2 cm in long axis in mid clavicular line and shows mildly raised hepatic echotexture with normal visualization of intrahepatic vessel walls. Margins are smooth and regular. Intra and extra hepatic biliary and vascular channels are normal. No evidence of any focal or diffuse mass lesion seen. Gaseous distension of bowel loops noted.

**Gall Bladder:** Reveals a clear anechoic non-lithiatic lumen. Its walls are of normal thickness. No pericholecystic pathology seen.

- CBD & PV are of normal calibre.

**Right Kidney:** Normal in size measures 10.2 x 4.1 cm, shape echotexture. Cortical echotexture appears to be normal. Cortico-medullary differentiation is maintained. No hydronephrosis, calculus or scarring seen.

**Left Kidney:** Normal in size measures 10.2 x 4.1 cm, shape echotexture. Cortical echotexture appears to be normal. Cortico-medullary differentiation is maintained. No hydronephrosis, calculus or scarring seen.

**Spleen:** Normal in size, shape & echotexture measures 9.0 cm in long axis.

**Pancreas:** Is normal in size, shape and echotexture. Pancreatic duct is not dilated.

**Urinary Bladder:** Is central smooth in contour & reveal a clear lumen. Its walls are of normal thickness.

**Prostate:** Is enlarged in size, shape & echotexture measures 23 cc in volume and 24 grams in weight with insignificant PVR (03cc).

- No evidence of retroperitoneal lymphadenopathy / ascites seen.

#### **Impression: USG Study Reveals:**

- Normal sized liver with grade - I fatty infiltration and Gaseous distension of bowel loops.
- Mild prostatomegaly measures 23 cc in volume and 24 grams in weight with insignificant PVR (03cc)..

**Dr. Ritesh Kumawat**  
MBBS, DMRD, DNB (Radio Diagnosis)  
Consultant Radiologist  
Reg. No: MP - 12614

ANKUR

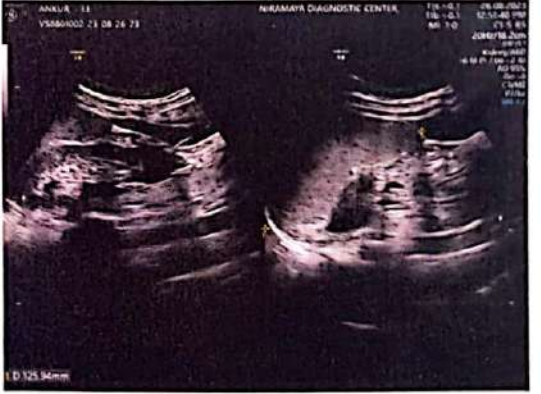
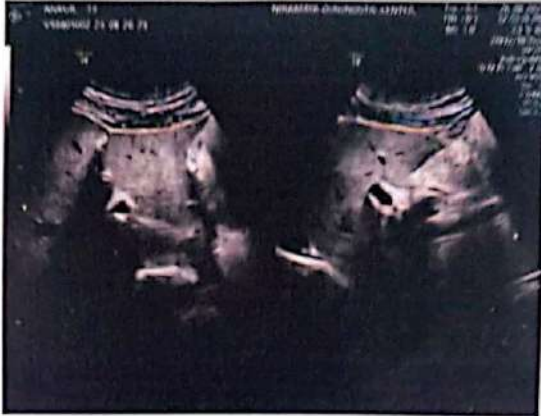
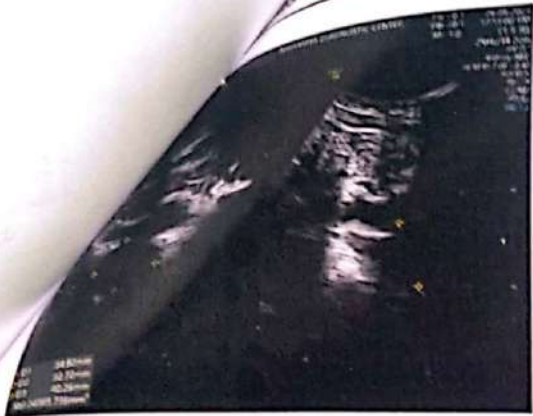

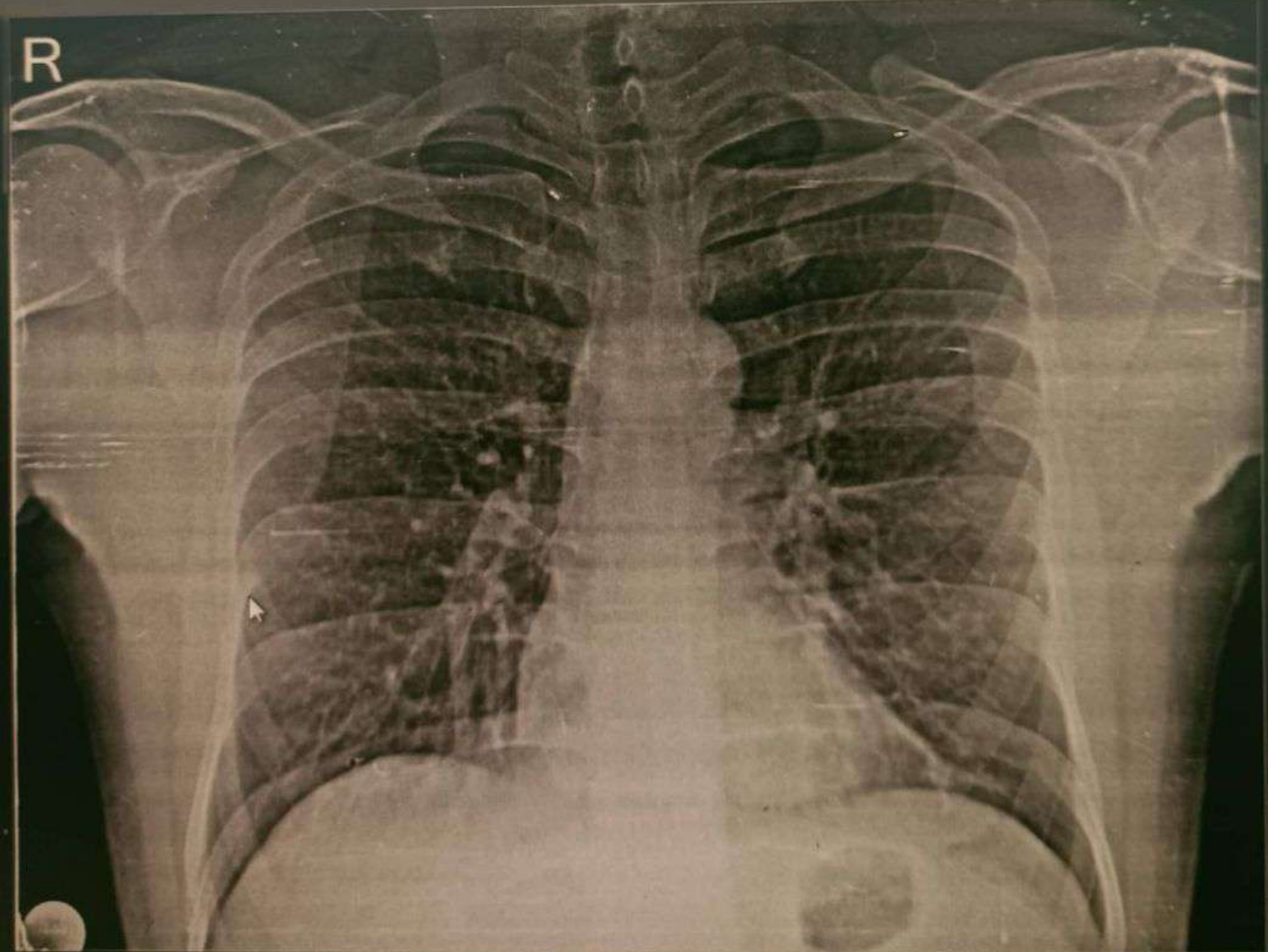

MR .ANKUR SAHU 33 YRS ... 35804 CHEST PA 26-Aug-23  
GREEN CITY HOSPITAL, D.I.G. BUNGLOW, BHOPAL



Reg. No. NH/6333/DEC-2017

# GREEN CITY HOSPITAL

Near V-Mart, DIG Bungalow, Berasia Road, Bhopal  
Ph.: 0755-2733323

AN ISO 2015-9001 & NABH CERTIFIED HOSPITAL



<b>NAME OF PATIENT: ANKUR SAHU</b>	<b>Age/Sex: 33Y/M</b>	<b>Procedure Date : 26-08-2022</b>
<b>Ref. By: Green City Hospital</b>		<b>Reporting Date : 26-08-2022</b>

## X-RAY CHEST

- Bilateral lung parenchyma is clear.
- Bilateral hilar shadow is normal.
- Trachea midline is normal.
- Bilateral CP angle are clear.
- Cardio thoracic ratio is normal.

**Impression: No remarkable abnormality seen in present study.**

**DR. NITIN KHANTAL  
CONSULTANT RADIOLOGIST**



SCIENCE OF RADIOLOGICAL DAIGNOSIS IS BASED ON INTERPRETATION OF VARIOUS SHADOW PRODUCED BY BOTH NORMAL AND ABNORMAL TISSUES, DISSIMILAR DIVERSE DISEASES PRODUCE SIMILAR SHADOWS, HENCE THIS REPORT REPRESENT VARIOUS POSSIBILITIES AND NOT MEANT FOR MEDICO-LEGAL PURPOSES