



Where Healing & Care Comes Naturally

APEX SUPERSPECIALITY HOSPITALS

A Superspeciality Hospital



CASHLESS FACILITY

L. T. Road, Besides Punjab & Sind Bank, Babhai Naka,
Borivali (W), Mumbai 400091.
email: info@apexhospitals.in | www.apexgroupofhospitals.com

visit website
googlemap



Tele.: 022 - 2898 6677 / 46 / 47 / 48

INTERVENTIONAL CARDIOLOGIST

Dr. Hemant Khemani
Mon to Fri: 10:30 am to 11:00 am
Dr. Rajiv Sharma
Mon to Fri: on appointment

CARDIAC SURGEON

Dr. Shridhar Padagati
Mon to Sat: 08:00 pm to 09:00 pm
Dr. Sagar Kedare
Mon to Sat: 08:00 pm to 09:00 pm

GENERAL PHYSICIAN

Dr. Chirag Shah
Mon to Sat: 11:30 am to 01:00 pm
Dr. Shreya Mehta
Mon to Sat: 01:00 pm to 03:00 pm
Dr. Priyank Jain
Mon to Sat: 01:00 pm to 03:00 pm

CHEST PHYSICIAN

Dr. Parthiv Shah
Wed & Sat: 09:00 am to 10:30 am
Dr. Kinjal Modi
M Thurs: 01:00 pm to 03:00 pm

JOINT REPLACEMENT SURGEON AND SPORT INJURIES

Dr. Amit Munde
Mon to Sun: 05:00 pm to 07:00 pm
Dr. Vividh Makwana
Mon to Sat: 11:00 am to 12:00 pm
Dr. Bhavin Doshi
Mon to Sat: 09:00 pm to 10:00 pm
Dr. Arpit Dave
Mon to Sat: 05:00 pm to 07:00 pm
Dr. Deepak Bhaskar
Mon to Sat: on appointment
Dr. Raunak Shah
Mon to Sat: on appointment
Dr. Sandip Vyas
Mon to Sat: 05:30 pm to 07:30 pm

MEDICAL GASTROENTEROLOGIST, HEPATOLOGIST, ENDOSCOPIST

Dr. Darshil Shah
Mon to Fri: 09:00 am to 10:00 am
08:00 pm to 07:00 pm
Dr. Siddhesh Rane
Mon to Sat: on appointment

LAPROSCOPIC SURGEON

Dr. Aditi Agarwal
Mon to Sat: 05:00 pm to 07:00 pm
Dr. Amol Patil
Mon to Sat: 06:00 pm to 07:00 pm
Dr. Meeta Ghag
M Sat: 06:00 pm to 07:00 pm

DIABETIC FOOT SURGEON

Dr. Shrikant Bhoyar
Mon to Sat: 02:00 pm to 04:00 pm

LAPROSCOPIC GYNAECOLOGIST

Dr. Hemashri Patel
Mon to Sat: 05:00 pm to 07:00 pm
Dr. Rashmi Padwalkar
Mon, Wed: on appointment

NEPHROLOGIST

Dr. Amit Jain
Mon to Sat: 10:00 am to 11:00 am
Dr. Ankit Mody
Mon, Wed & Fri: 05:00 pm to 07:00 pm
Dr. Umesh Khanna
Mon to Sat: 08:00 pm to 09:00 pm
Dr. Akash Shingada
Mon to Sat: 08:00 pm to 09:00 pm
Dr. Paras Deshiya
Mon to Sat: on appointment

URO SURGEON

Dr. Saket Sathe
Mon to Sat: on appointment
Dr. Rushabh Daga
Mon to Sat: on appointment
Dr. Aniket Shirke
Mon to Sat: on appointment

NEUROLOGIST

Dr. Mehoob Basale
Saturday: 02:00 pm to 04:00 pm
Mon to Fri: on appointment
Dr. Gaurav Kusundara
Mon to Wed: 08:30 am to 09:30 pm

Etka Prakash 35yr/f

C/O- Headache
Dryness of throat. = 4 days.
Redness of throat
Difficulty in swallowing during
redness throat

K/O- NAD 11/10- stress Migraine
Lmp- 9/2/24 Irregular, Heavy
Flow.

O/E
G.C Mod | Afeb

PR- 68/m

SPO₂- 96+

Temp- Afebrile

BP- 100/60 mmHg

S/E
CVS- S₁2 @

CH- conscious oriented

RS- AEBE @

PLA- soft IHT

ENT Examination

E- No any deformity noted.

N- No deviation
Symmetrical.

T- No Aphthous ulcer noted
On flexed neck, No tonsillitis

Ad Ophthlmo -
Blurring of vision of both eye.
dryness of eye.

NEUROSURGEON

Dr. Darpan Thakare
Tues & Thurs: 03:00 pm to 04:00 pm
Dr. Sameer Parikh
Tues & Thurs: 03:00 pm to 04:00 pm
Dr. Vivek Patel
Mon, Wed & Fri: 07:00 pm to 08:00 pm

HAEMATOLOGIST

Dr. Shraddha Thakkar
Tue, Wed & Fri: 03:00 pm to 04:00 pm

MEDICAL ONCOLOGIST

Dr. Ashish Joshi
Thurs: 09:00 am to 10:00 am
Dr. Pradip Kondre
Tues: 09:00 am to 10:00 am

ONCOSURGEON

Dr. Praveen Kammar
Tues & Thru: 04:00 pm to 06:00 pm
Dr. Yogen Chheda
Mon, Wed & Sat: 05:00 pm to 07:00 pm

OPHTHALMOLOGIST

Dr. Anurag Agarwal
Mon to Sat: 09:00 am to 10:00 pm
Dr. Kishor Khade
Mon to Sat: on appointment
Dr. Prasan Mahajan
Mon to Sat: on appointment

PAEDIATRICIAN

Dr. Sumita Nagvekar
Fri: 02:00 pm to 03:00 pm

PAEDIATRIC SURGEON

Dr. Yogendra Sanghavi
Mon to Sat: 11:00 am to 12:00 pm

INTERVENTIONAL VASCULAR SURGEON

Dr. Simit Vora
Tues, Thurs & Sat: 06:00 pm to 08:00 pm
Dr. Virendra Yadav
Mon to Sat: 09:00 pm to 10:00 pm
Dr. Maunil Bhuta
Wed to Fri: 05:00 pm to 07:00 pm
Dr. Kunal Arora
Mon, Wed & Fri: 07:00 pm to 08:00 pm

ENT SPECIALIST

Dr. Sneha Mahajan
Mon to Fri: on appointment
Dr. Rachana Mehta Shroff
Mon to Sat 03:00 pm to 04:00 pm (on appointment)
Dr. Sonal Devangan
Mon to Fri: on appointment

PSYCHIATRIST

Dr. Pratik Surandash
Mon to Sat: 06:00 pm to 07:00 pm
Dr. Payal Sharma Kamat
Tue, Thru & Fri: 09:00 am to 11:00 am

CLINICAL PSYCHOLOGIST

Hemangi Mhapolkar
Sun: 01:00 pm to 04:00 pm

COSMETOLOGIST

Dr. Vikas Verma
Mon to Sat: 06:00 pm to 08:00 pm
Dr. Leena Jain
Tues: 06:00 pm to 08:00 pm
Dr. Sushil Nehete
Wed: 06:00 pm to 08:00 pm
Dr. Pratap Nadar
Thurs: 06:00 pm to 08:00 pm

ANESTHESIST

Dr. Sagar Yesale
Mon to Sat: 08:00 am to 04:00 pm

RADIOLOGIST

Dr. Soumil Pandya
Mon to Sat: 06:00 pm to 08:00 pm
Dr. Forum Kothari
Mon to Sat: 06:00 pm to 08:00 pm
Dr. Deep Vora
Mon to Sat: 09:00 pm to 09:30 pm

DIETICIAN

Ms. Sakshi Gupta
Mon to Sat: 08:00 am to 04:00 pm

PHYSIOTHERAPIST

Dr. Manal Alvi
Mon to Sat: 09:00 am to 04:00 pm

Rx.

Betadine gargle

|||||.

Adv.
- gynae. ref.

W.



Where Healing & Care Comes Naturally

APEX SUPERSPECIALITY HOSPITALS DIAGNOSTICS



CASHLESS
FACILITY

L. T. Road, Besides Punjab & Sind Bank, Babhai Naka,
Borivali (W), Mumbai 400091.
email: info@apexhospitals.in | www.apexgroupofhospitals.com

visit website
googlemap



Tele.:
022 - 2898 6677 / 46 / 47 / 4

Patient	: Prakash Ekta	UHID	: ASH232404252
Age/Sex	: 35/Female	ID	: OP232405014
Consultant Dr	: SHAH CHIRAG	Registered On	: 19-Feb-2024
Referring Dr	: MEDIWHEEL	Reported On	: 19-Feb-2024
Collection Centre	: Apex Hospital		

COMPLETE BLOOD COUNT

Test	Result	Normal Value
HAEMOGLOBIN	L <u>11.8 Gm%</u>	13.5-18.0 Gm%
RBC Count	4.05 Millions/cumm	4.0-6.0 Millions/cumm
PCV	L <u>35.0 %</u>	37-47 %
MCV	86.42 Fl	78-100 Fl
MCH	29.14 Pg	27-31 Pg
MCHC	33.71 %	32-35 %
RDW	13.2 %	11-15 %
Total WBC Count	5600 /C.MM	4000-11000 /C.MM
Differential Count		
Neutrophils	70 %	40-75 %
Eosinophils	02 %	01-06 %
Basophils	00 %	00-01 %
Lymphocytes	25 %	20-45 %
Monocytes	03 %	01-10 %
BANDCELLS	00 %	00-03 %
Abnormalities Of WBC	NORMAL	
Abnormalities Of RBC	HYPO	
PLATELET COUNT	171 X 10 ³ /cumm	150-450 X 10 ³ /cumm
PLATELET ON SMEAR	ADEQUATE ON SMEAR	
MPV	H <u>14.9 Fl</u>	7.0-11.0 Fl

Remarks : *

Note:- The test result are subject to variations due to technical limitations hence co-relation with clinical findings & other investigations should be done.

Run By
Lab Technician

Checked By
Biochemist

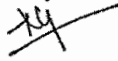
Pathologist
DR.GUJAR NEERAJ VILAS
MD PATHOLOGY



Where Healing & Care Comes Naturally

APEX SUPERSPECIALITY HOSPITALS DIAGNOSTICS



CASHLESS
FACILITY

L. T. Road, Besides Punjab & Sind Bank, Babhai Naka,
Borivali (W), Mumbai 400091.
email: info@apexhospitals.in | www.apexgroupofhospitals.com

visit website
googlemap



Tele.:

022 - 2898 6677 / 46 / 47 / 48

Patient	: Prakash Ekta	UHID	: ASH232404252
Age/Sex	: 35/Female	ID	: OP232405014
Consultant Dr	: SHAH CHIRAG	Registered On	: 19-Feb-2024
Referring Dr	: MEDIWHEEL	Reported On	: 19-Feb-2024
Collection Centre	: Apex Hospital		

HEMATOLOGY

Test	Result	Normal Value
ESR	H <u>43 mm/hr</u>	0 - 10 mm/hr

Remarks : *

Note:- The test result are subject to variations due to technical limitations hence co-relation with clinical findings & other investigations should be done.

Run By
Lab Technician

Checked By
Biochemist

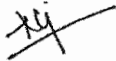
Pathologist
DR.GUJAR NEERAJ VILAS
MD PATHOLOGY



Where Healing & Care Comes Naturally

APEX SUPERSPECIALITY HOSPITALS DIAGNOSTICS



CASHLESS
FACILITY

L. T. Road, Besides Punjab & Sind Bank, Babhai Naka,
Borivali (W), Mumbai 400091.
email: info@apexhospitals.in | www.apexgroupofhospitals.com



Tele.:
022 - 2898 6677 / 46 / 47 / 48

Patient	: Prakash Ekta	UHID	: ASH232404252
Age/Sex	: 35/Female	ID	: OP232405014
Consultant Dr	: SHAH CHIRAG	Registered On	: 19-Feb-2024
Referring Dr	: MEDIWHEEL	Reported On	: 19-Feb-2024
Collection Centre	: Apex Hospital		

HEMATOLOGY

Test	Result	Normal Value
BLOOD GROUP	"B"	
Rh FACTOR	POSITIVE	

Remarks : *

Note:- The test result are subject to variations due to technical limitations hence co-relation with clinical findings & other investigations should be done.

Run By
Lab Technician

Checked By
Biochemist

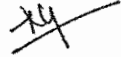
Pathologist
DR.GUJAR NEERAJ VILAS
MD PATHOLOGY

APEX SUPERSPECIALITY HOSPITALS DIAGNOSTICS



CASHLESS
FACILITY

L. T. Road, Besides Punjab & Sind Bank, Babhai Naka,
Borivali (W), Mumbai 400091.
email: info@apexhospitals.in | www.apexgroupofhospitals.com

visit website
googlemap



Tele.:
022 - 2898 6677 / 46 / 47 / 48

Patient	: Prakash Ekta	UHID	: ASH232404252
Age/Sex	: 35/Female	ID	: OP232405014
Consultant Dr	: SHAH CHIRAG	Registered On	: 19-Feb-2024
Referring Dr	: MEDIWHEEL	Reported On	: 19-Feb-2024
Collection Centre	: Apex Hospital		

FASTING BLOOD SUGAR

Test	Result	Normal Value
FBS	86.7 Mg/dl	70-110 Mg/dl
URINE SUGAR	ABSENT	
URINE KETONES	ABSENT	

Remarks : *

Note:- The test result are subject to variations due to technical limitations hence co-relation with clinical findings & other investigations should be done.

Run By
Lab Technician

Checked By
Biochemist

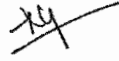
Pathologist
DR.GUJAR NEERAJ VILAS
MD PATHOLOGY



Where Healing & Care Comes Naturally

APEX SUPERSPECIALITY HOSPITALS DIAGNOSTICS



CASHLESS
FACILITY

L. T. Road, Besides Punjab & Sind Bank, Babhai Naka,
Borivali (W), Mumbai 400091.
email: info@apexhospitals.in | www.apexgroupofhospitals.com

visit website
googlemap



Tele.:

022 - 2898 6677 / 46 / 47 / 48

Patient	: Prakash Ekta	UHID	: ASH232404252
Age/Sex	: 35/Female	ID	: OP232405014
Consultant Dr	: SHAH CHIRAG	Registered On	: 19-Feb-2024
Referring Dr	: MEDIWHEEL	Reported On	: 19-Feb-2024
Collection Centre	: Apex Hospital		

POST LUNCH BLOOD SUGAR

Test	Result	Normal Value
PLBL (2 HOUR AFTER FOOD)	107.4 Mg/dl	70-140 Mg/dl
URINE SUGAR (PP)	SNR	-
URINE KETONE (PP)	SNR	

Remarks : *

Note:- The test result are subject to variations due to technical limitations hence co-relation with clinical findings & other investigations should be done.

Run By
Lab Technician

Checked By
Biochemist

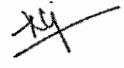
Pathologist
DR.GUJAR NEERAJ VILAS
MD PATHOLOGY



Where Healing & Care Comes Naturally

APEX SUPERSPECIALITY HOSPITALS DIAGNOSTICS



CASHLESS
FACILITY

L. T. Road, Besides Punjab & Sind Bank, Babhai Naka,
Borivali (W), Mumbai 400091.
email: info@apexhospitals.in | www.apexgroupofhospitals.com

visit website
googlemap



Tele.:
022 - 2898 6677 / 46 / 47 / 48

Patient	: Prakash Ekta	UHID	: ASH232404252
Age/Sex	: 35/Female	ID	: OP232405059
Consultant Dr	: PAL DINESH KUMAR	Registered On	: 20-Feb-2024
Referring Dr	: MEDIWHEEL	Reported On	: 20-Feb-2024
Collection Centre	: Apex Hospital		

RENAL FUNCTION TEST

Test	Result	Normal Value
SERUM CREATININE	0.64 Mg/dl	0.6-1.6 Mg/dl
URIC ACID	3.76 Mg/dl	2.5-7.7 Mg/dl
BLOOD UREA NITROGEN / BUN	19.86 Mg/dl	0-23 Mg/dl

Remarks : *

Note:- The test result are subject to variations due to technical limitations hence co-relation with clinical findings & other investigations should be done.

Run By
Lab Technician

Checked By
Biochemist

Pathologist
DR.GUJAR NEERAJ VILAS
MD PATHOLOGY



Where Healing & Care Comes Naturally

APEX SUPERSPECIALITY HOSPITALS DIAGNOSTICS



CASHLESS
FACILITY

L. T. Road, Besides Punjab & Sind Bank, Babhai Naka,
Borivali (W), Mumbai 400091.
email: info@apexhospitals.in | www.apexgroupofhospitals.com

visit website
googlemap



Tele.:

022 - 2898 6677 / 46 / 47 / 48

Patient	: Prakash Ekta	UHID	: ASH232404252
Age/Sex	: 35/Female	ID	: OP232405014
Consultant Dr	: SHAH CHIRAG	Registered On	: 19-Feb-2024
Referring Dr	: MEDIWHEEL	Reported On	: 19-Feb-2024
Collection Centre	: Apex Hospital		

LIVER FUNCTION TEST

Test	Result	Normal Value
TOTAL BILIRUBIN	0.90 Mg/dl	0.1-1.2 Mg/dl
DIRECT BILIRUBIN	0.25 Mg/dl	0.0-0.3 Mg/dl
INDIRECT BILIRUBIN	0.65 Mg/dl	0.1-1.0 Mg/dl
SGOT	19.20 Iu/l	5-40 Iu/l
SGPT	29.67 Iu/l	5-40 Iu/l
SERUM ALKALINE PHOSPHATES	79.97 U/l	25-147 U/l
SERUM PROTEINS TOTAL	6.91 Gm%	6.0-8.2 Gm%
SERUM ALBUMIN	3.81 Gm%	3.0-5.0 Gm%
SERUM GLOBULIN	3.10 Gm%	1.9-3.5 Gm%
ALBUMIN : GLOBULIN RATIO	1.23 Mg/dl	0.9-2.0 Mg/dl
GAMMA GT	18.30 Iu/l	5-45 Iu/l

Remarks : *

Note:- The test result are subject to variations due to technical limitations hence co-relation with clinical findings & other investigations should be done.

Run By
Lab Technician

Checked By
Biochemist

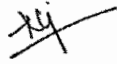
Pathologist
DR.GUJAR NEERAJ VILAS
MD PATHOLOGY

APEX SUPERSPECIALITY HOSPITALS DIAGNOSTICS



CASHLESS
FACILITY

L. T. Road, Besides Punjab & Sind Bank, Babhai Naka,
Borivali (W), Mumbai 400091.
email: info@apexhospitals.in | www.apexgroupofhospitals.com



Tele.:
022 - 2898 6677 / 46 / 47 / 48

Patient	: Prakash Ekta	UHID	: ASH232404252
Age/Sex	: 35/Female	ID	: OP232405014
Consultant Dr	: SHAH CHIRAG	Registered On	: 19-Feb-2024
Referring Dr	: MEDIWHEEL	Reported On	: 19-Feb-2024
Collection Centre	: Apex Hospital		

LIPID PROFILE

Test	Result	Normal Value
TOTAL CHOLESTEROL	181.15 Mg%	150-250 Mg%
TRIGLYCERIDES	65.95 Mg%	35-160 Mg%
HDL CHOLESTEROL	42 Mg%	30-70 Mg%
VLDL CHOLESTEROL	13.19	7-35
LDL CHOLESTEROL	125.96 Mg%	108-145 Mg%
TC/HDL CHOL RATIO	4.31	3.5-5.0
LDL/HDL RATIO	3.00	1.1-3.9

Remarks : *

Note:- The test result are subject to variations due to technical limitations hence co-relation with clinical findings & other investigations should be done.

Run By
Lab Technician

Checked By
Biochemist

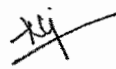
Pathologist
DR.GUJAR NEERAJ VILAS
MD PATHOLOGY



APEX SUPERSPECIALITY HOSPITALS DIAGNOSTICS



L. T. Road, Besides Punjab & Sind Bank, Babhai Naka,
Borivali (W), Mumbai 400091.
email: info@apexhospitals.in | www.apexgroupofhospitals.com



Tele.:
022 - 2898 6677 / 46 / 47 / 48

Patient	: Prakash Ekta	UHID	: ASH232404252
Age/Sex	: 35/Female	ID	: OP232405059
Consultant Dr	: PAL DINESH KUMAR	Registered On	: 20-Feb-2024
Referring Dr	: MEDIWHEEL	Reported On	: 20-Feb-2024
Collection Centre	: Apex Hospital		

URINE ROUTINE

Test	Result	Normal Value
PHYSICAL EXAMINTION		
QUANTITY	30 MI	MI
COLOUR	PALE YELLOW	
APPEARANCE	SLIDLIV HAZZY	
DEPOSIT	PRESENT	
REACTION [PH]	ACIDIC	
SPECIFIC GRAVITY	A.010	
CHEMICAL EXAMINATION		
URINE ALBUMIN	PRESENT(TRACE)	
SUGAR	ABSENT	
KETONE BODIES	ABSENT	
OCCULT BLOOD	PRESENT(TRACE)	
BILE PIGMENT	ABSENT	
BILE SALT	ABSENT	
MICROSCOPIC EXAMINATION OF CENTRE		
RED BLOOD CELLS	3-4 /hpf	/hpf
PUS CELLS	10-12 /hpf	/hpf
EPITHELIAL CELLS	30-35 /hpf	/hpf
CASTS	ABSENT	
CRYSTALS	ABSENT	
SPERMATOZOA	ABSENT	
TRICHOMONAS VAGINALIS	ABSENT	
YEAST CELLS	ABSENT	
AMORPHOS DEPOSITS	PRESENT SEEN	
BACTERIA	ABSENT	

Remarks : *

Note:- The test result are subject to variations due to technical limitations hence co-relation with clinical findings & other investigations should be done.

Run By
Lab Technician

Checked By
Biochemist

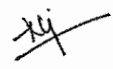
Pathologist
DR.GUJAR NEERAJ VILAS
MD PATHOLOGY

Patient Id : **PVD04223-24/67103**
 Patient : **MRS EKTA PRAKASH**
 Age/sex : **35 Yrs/ Female**
 Center : **APEX SUPERSPECIALITY HOSPITALS**
 Ref. By : **Self**

Sample ID : **24025217**
 Reg. Date : **19/02/2024**
 Report Date : **19/02/2024**
 Case No. :



HBA1C-GLYCOSYLATED HAEMOGLOBIN

Test Description	Result	Unit	Biological Reference Range
HbA1c- (EDTA WB)	5.6	%	< 5.6 Non-diabetic 5.7-6.4 Pre-diabetic > 6.5 Diabetic
Estimated Average Glucose (eAG)	114.02	mg/dL	
Method : HPLC-Biorad D10-USA			

INTERPRETATION

1. HbA1c is used for monitoring diabetic control. It reflects the estimated average glucose (eAG).
2. HbA1c has been endorsed by clinical groups & ADA (American Diabetes Association) guidelines 2017, for diagnosis of diabetes using a cut-off point of 6.5%.
3. Trends in HbA1c are a better indicator of diabetic control than a solitary test.
4. Low glycosylated haemoglobin (below 4%) in a non-diabetic individual are often associated with systemic inflammatory diseases, chronic anaemia (especially severe iron deficiency & haemolytic), chronic renal failure and liver diseases. Clinical correlation suggested.
5. To estimate the eAG from the HbA1C value, the following equation is used: $eAG(mg/dl) = 28.7 * A1c - 46.7$
6. Interference of Haemoglobinopathies in HbA1c estimation.
 - A. For HbF > 25%, an alternate platform (Fructosamine) is recommended for testing of HbA1c.
 - B. Homozygous hemoglobinopathy is detected, fructosamine is recommended for monitoring diabetic status
 - C. Heterozygous state detected (D10/ Tosho G8 is corrected for HbS and HbC trait).
7. In known diabetic patients, following values can be considered as a tool for monitoring the glycaemic control.
 - Excellent Control - 6 to 7 %,
 - Fair to Good Control - 7 to 8 %,
 - Unsatisfactory Control - 8 to 10 %
 - and Poor Control - More than 10 %.

Note : Haemoglobin electrophoresis (HPLC method) is recommended for detecting hemoglobinopathy

-----End Of Report-----

Term & Conditions* Test processed at Pathvision Central Processing Laboratory- Dahisar west Mumbai-68 Individual laboratory investigations are never conclusive but should be used along with other relevant clinical examinations to achieve final diagnosis. Any discrepancy with clinical condition the referring doctor or patient must report in 24hr of sample collection and get test redone. Partial reproduction of this report is not permitted The test report is not valid for Medico-legal purpose.

DR. SANDEEP B. PORWAL
 MBBS MD (Path) Mumbai
 MMC Reg no 2001031640

Patient Id : **PVD04223-24/67103**
 Patient : **MRS EKTA PRAKASH**
 Age/sex : **35 Yrs/ Female**
 Center : **APEX SUPERSPECIALITY HOSPITALS**
 Ref. By : **Self**

Sample ID : **24025217**
 Reg. Date : **19/02/2024**
 Report Date : **19/02/2024**
 Case No. :



IMMUNOASSAY

Test Description	Result	Unit	Biological Reference Range
TOTAL T3 T4 TSH (TFT)			
T3 (Triiodothyronine)	134.10	ng/dl	83-200 For Pregnant females: First Trim: 104.8 - 229.8 2nd Trim: 128.9 - 262.3 Third trim : 135.4 - 261.7
T4 (Thyroxine)	9.96	ug/dL	5.13 - 14.10 For Pregnant females: First Trim : 7.33 - 14.8 Second Trim : 7.93 - 16.1 Third Trim : 6.95 - 15.7
TSH(Thyroid Stimulating Hormone)	1.89	uIU/ml	0.27 - 4.20

Method : ECLIA

INTERPRETATION

TSH	T3 / FT3	T4 / FT4	Suggested Interpretation for the Thyroid Function Tests Pattern
Within Range	Decreased	Within Range	• Isolated Low T3-often seen in elderly & associated Non-Thyroidal illness. In elderly the drop in T3 level can be upto 25%.
Raised	Within Range	Within Range	•Isolated High TSHespecially in the range of 4.7 to 15 mIU/ml is commonly associated with Physiological & Biological TSH Variability. •Subclinical Autoimmune Hypothyroidism •Intermittent T4 therapy for hypothyroidism •Recovery phase after Non-Thyroidal illness"
Raised	Decreased	Decreased	•Chronic Autoimmune Thyroiditis •Post thyroidectomy,Post radioiodine •Hypothyroid phase of transient thyroiditis"
Raised or within Range	Raised	Raised or within Range	•Interfering antibodies to thyroid hormones (anti-TPO antibodies) •Intermittent T4 therapy or T4 overdose •Drug interference- Amiodarone, Heparin,Beta blockers,steroids,anti-epileptics"
Decreased	Raised or within Range	Raised or within Range	•Isolated Low TSH -especially in the range of 0.1 to 0.4 often seen in elderly & associated with Non-Thyroidal illness •Subclinical Hyperthyroidism •Thyroxine ingestion"
Decreased	Decreased	Decreased	•Central Hypothyroidism •Non-Thyroidal illness •Recent treatment for Hyperthyroidism (TSH remains suppressed)"
Decreased	Raised	Raised	•Primary Hyperthyroidism (Graves' disease),Multinodular goitre, Toxic nodule •Transient thyroiditis:Postpartum, Silent (lymphocytic), Postviral (granulomatous,subacute, DeQuervain's),Gestational thyrotoxicosis with hyperemesis gravidarum"
Decreased or within Range	Raised	Within Range	•T3 toxicosis •Non-Thyroidal illness

-----End Of Report-----

Term & Conditions* Test processed at Pathvision Central Processing Laboratory- Dahisar west Mumbai-68 Individual laboratory investigations are never conclusive but should be used along with other relevant clinical examinations to achieve final diagnosis. Any discrepancy with clinical condition the referring doctor or patient must report in 24hr of sample collection and get test redone.Partial reproduction of this report is not permitted The test report is not valid for Medico-legal purpose.

DR. SANDEEP B. PORWAL
 MBBS MD (Path) Mumbai
 MMC Reg no 2001031640

CENTRAL PROCESSING LABORATORY

Grandeur 208/209/210, S.V. Road, Dahisar (East), Mumbai - 400 068.

Tel : 2562 7645 • Mob: 96910 17023 / 81042 45964

Patient Id : **PVD04223-24/67103**
Patient : **MRS EKTA PRAKASH**
Age/sex : **35 Yrs/ Female**
Center : **APEX SUPERSPECIALITY HOSPITALS**
Ref. By : **Self**

Sample ID : **24025217**
Reg. Date : **19/02/2024**
Report Date : **20/02/2024**
Case No. :



CYTOLOGY REPORT - PAP SMEAR

Specimen

PAP Smear

Microscopic Description

Smears show superficial; intermediate and few metaplastic cells Background shows neutrophils. No evidence of dyskeratosis or malignancy

Impression

Negative for Intraepithelial lesion or malignancy

-----End Of Report-----

Term & Conditions* Test processed at Pathvision Central Processing Laboratory- Dahisar west Mumbai-68 Individual laboratory investigations are never conclusive but should be used along with other relevant clinical examinations to achieve final diagnosis. Any discrepancy with clinical condition the referring doctor or patient must report in 24hr of sample collection and get test redone. Partial reproduction of this report is not permitted The test report is not valid for Medico-legal purpose.



DR. SANDEEP B. PORWAL
MBBS MD (Path) Mumbai
MMC Reg no 2001031640



APEX SUPERSPECIALITY HOSPITALS DIAGNOSTICS



CASHLESS
FACILITY

L. T. Road, Besides Punjab & Sind Bank, Babhai Naka,
Borivali (W), Mumbai 400091.
email: info@apexhospitals.in | www.apexgroupofhospitals.com

visit website
googlemap



Tele.:
022 - 2898 6677 / 46 / 47 / 48

UHID : ASH232404252 ID : OP232405014 Date : 19-Feb-2024
Patient : Prakash Ekta Age/Sex : 35/Female Referred By : MEDIWHEEL
Company : SELF

DIGITAL X-RAY CHEST <PA> VIEW

The lung on either side shows equal translucency and exhibit normal vasculature

The pleural spaces are normal.

Both hila are normal in size, have equal density and bear normal relationship.

The cardiac size is normal.

Trachea is central in position and no mediastinal abnormality is visible.

Bony thorax is normal.

IMPRESSION:

- o No significant abnormality.

DR. PANDYA SAUMIL
MD,D.N.B
RADIOLOGIST

Address 1 : Ground Floor, Gokarna CHS Ltd., R. M. Bhattad Road, Opp. Aditya College & Banquet Hall, Near Kora Kendra Ground II, Kalpana Chawala Chowk, Borivali (W), Mumbai - 400 092. | Mob.: 7777 007526 | Tel.: 022 35129379 / 80 / 81 / 82, 28985560 / 61 / 62 / 63 / 64

Address 2 : Ground Floor, Vidisha Building, Junction of S. V. Road and Natakwal Lane, Shimpoli, Opp. H.D.F.C. Bank, Borivali (W), Mumbai - 400 092. | Mob.: 99879 56586 | Tel.: 022 2898 1242 / 46 / 48 | Email : pulsehitech@gmail.com

Patient Name: Mrs Ekta Prakash **F / 35 Yrs**

Ref. by: Apex Super Speciality Hospital/CGHS **Date: 19-02-2024**

SONOGRAPHY OF ABDOMEN AND PELVIS

TECHNIQUE: Real time, B mode, gray scale sonography of the abdominal and pelvic organs was performed with convex transducer.

LIVER: The liver is normal in size {12.5 cm}, shape and has smooth margins. The hepatic parenchyma shows homogeneous echotexture without solid or cystic mass lesion. Linear foci of calcification are seen in segment VII of liver. No evidence of intrahepatic biliary radical dilatation.

PORTAL VEIN: It is normal in caliber.

GALL BLADDER: Gall bladder is nearly collapsed.

COMMON BILE DUCT: The visualised common bile duct is normal in caliber. No evidence of calculus is seen in the common bile duct. Terminal common bile duct is obscured due to bowel gas artifacts.

PANCREAS: The head and body of pancreas is normal in size, shape, contours and echo texture. Rest of the pancreas is obscured due to bowel gas artifacts.

SPLEEN: The spleen measures 8.5 cm and is normal in size and shape. Its echotexture is homogeneous.

KIDNEYS:

Right kidney	Left kidney
10.3 x 4.2 cm	9.8 x 5.3 cm

The kidneys are normal in size and have smooth renal margins. Cortical echotexture is normal. The central echo complex does not show evidence of hydronephrosis. No evidence of hydroureter or calculi, bilaterally.

URINARY BLADDER: The urinary bladder is well distended. It shows uniformly thin walls and sharp mucosa. No evidence of calculus is seen. No evidence of mass or diverticulum is noted.

Address 1 : Ground Floor, Gokarna CHS Ltd., R. M. Bhattad Road, Opp. Aditya College & Banquet Hall, Near Kora Kendra Ground II, Kalpana Chawala Chowk, Borivali (W), Mumbai - 400 092. | Mob.: 7777 007526 | Tel.: 022 35129379 / 80 / 81 / 82, 28985560 / 61 / 62 / 63 / 64

Address 2 : Ground Floor, Vidisha Building, Junction of S. V. Road and Natakawala Lane, Shimpoli, Opp. H.D.F.C. Bank, Borivali (W), Mumbai - 400 092. | Mob.: 99879 56586 | Tel.: 022 2898 1242 / 46 / 48 | Email : pulsehitech@gmail.com

Patient Name: Mrs Ekta Prakash

F / 35 Yrs

Ref. by: Apex Super Speciality Hospital/CGHS

Date: 19-02-2024

PELVIS:

The uterus is bulky and anteverted. It measures 10.3 x 4 x 6.2 cm in the longitudinal, antero-posterior and transverse dimensions, respectively. Intramural fibroid 3.8 x 3.3 x 3.5 cm is seen in the right fundal region causing focal indentation on the endometrium.

The endometrial echo measures 8.5 mm in thickness.

Bilateral ovaries are normal in size and echo pattern.

Right ovary measures 3 x 1.9x 2.6 cm (vol= 8 cc).

Left ovary measures 2.5 x 1.7 x 2.6 cm (vol= 6 cc).

No adnexal mass is seen.

There is no free fluid in the cul-de-sac. There is no obvious evidence of significant lymphadenopathy.

IMPRESSION:

- Intramural fibroid in the right fundal region causing focal indentation on the endometrium.
- Linear foci of calcification in segment VII of liver.
- No other significant abnormality detected.

Thanks for the reference.

With regards,

Dr. Alok Singhai
Consultant Radiologist

Dr. Bhavesh Gori
Consultant Radiologist

Dr. Saumya Sanghavi
Consultant Radiologist

Address 1 : Ground Floor, Gokarna CHS Ltd., R. M. Bhattad Road, Opp. Aditya College & Banquet Hall, Near Kora Kendra Ground II, Kalpana Chawala Chowk, Borivali (W), Mumbai - 400 092. | Mob.: 7777 007526 | Tel.: 022 35129379 / 80 / 81 / 82, 28985560 / 61 / 62 / 63 / 64

Address 2 : Ground Floor, Vidisha Building, Junction of S. V. Road and Natakwala Lane, Shimpoli, Opp. H.D.F.C. Bank, Borivali (W), Mumbai - 400 092. | Mob.: 99879 56586 | Tel.: 022 2898 1242 / 46 / 48 | Email : pulsehitech@gmail.com

Patient Name: Mrs Ekta Prakash F / 35 Yrs

Ref. by: Apex Super Speciality Hospital/CGHS **Date:** 17/05/2018

SONOMAMMOGRAPHY OF BOTH BREASTS

TECHNIQUE: Real time, B mode, gray scale sonography of both the breasts was performed with linear transducer.

FINDINGS:

The breast parenchyma shows predominantly fibro glandular component.

Nipple and subareolar regions appear normal. No abnormal duct dilatation is seen.

No obvious focal solid / cystic mass seen in both breasts.

Retro mammary region appears normal.

Few lymph nodes with intact fatty hilum and normal cortical thickness are seen in the axillae bilaterally.

IMPRESSION:

- No significant abnormality noted in both breasts.
- BIRADS 1

Thanks for the reference.

With regards,

Dr. Alok Singhai
Consultant Radiologist

Dr. Tilak Dedhia
Consultant Radiologist

Dr. Saumya Sanghavi
Consultant Radiologist

UNI-EM ELECTRONICS COMPLEX INDORE

TREADMILL TEST REPORT

EKTA PRAKASH

ID : 22246
 DATE : 07/04/2005
 AGE/SEX : 35 / M
 HT/WT : 156 / 72
 REF. BY : CAMP

PROTOCOL : Bruce
 HISTORY :
 INDICATION :
 MEDICATION :

PHASE	TOTAL TIME	STAGE TIME	SPEED Km/Hr	GRADE %	H.R. bpm	B.P. mmHg	RPP x100	ST LEVEL(MM)			METS
								II	V1	V5	
Stage 1	2:55	2:55	2.7	10	159	130 / 70	206	1.1	0.2	0.9	4.67
Stage 2	5:55	2:55	4	12	174	130 / 70	226	1.3	-0.5	0.6	7.04
PK-EXERCISE	7:7	1:7	5.4	14	193	130 / 70	250	1.4	-0.2	1.4	8.18
RECOVERY	10:10	2:55			115	130 / 70	149	4.2	-1.2	2.7	
RECOVERY	10:10	2:55			115	130 / 70	149	4.2	-1.2	2.7	
RECOVERY	13:10	5:55			146	130 / 70	189	-0.2	-0.4	-0.5	
RECOVERY	13:10	5:55			146	130 / 70	189	-0.2	-0.4	-0.5	

RESULTS

EXERCISE DURATION : 7:7
 MAX HEART RATE : 200 bpm
 MAX BLOOD PRESSURE : 130 / 70 mm Hg
 REASON OF TERMINATION :
 BP RESPONSE :
 ARRHYTHMIA :
 H.R. RESPONSE :
 IMPRESSIONS :

MAX WORK LOAD : 8.18 METS

Technician :

UNI-EM

EKTA PRAKASH
I.D. 22246
Age 35/M
Date 07/04/2005

RATE 163bpm
B.P. 130/70

Bruce
RECOVERY
TOTAL TIME 11:55
PHASE TIME 4:40

ST @ 10mm/mV
80ms PostJ

LINKED MEDIAN

Mag. X 2

V1

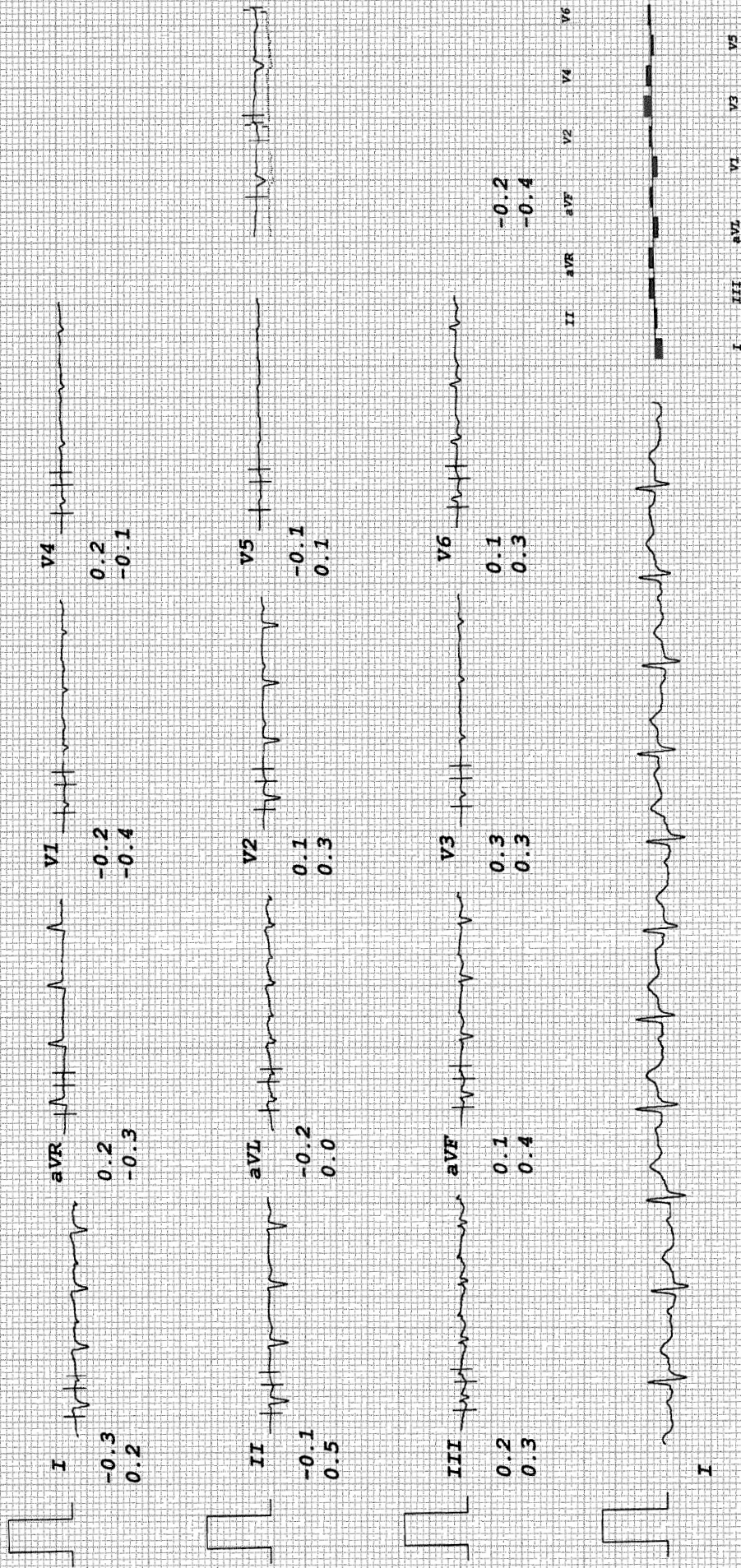

UNI-EM

EKTA PRAKASH
I.D. 22246
Age 35/M
Date 07/04/2005

RAJE 159bpm
B.P. 130/70

Bruce
Stage 1
TOTAL TIME 2:55
PHASE TIME 2:55

ST @ 10mm/mV
80ms PostJ
Speed 2.7 km/hr
SLOPE 10 &

LINKED MEDIAN

Mag. X 2

I

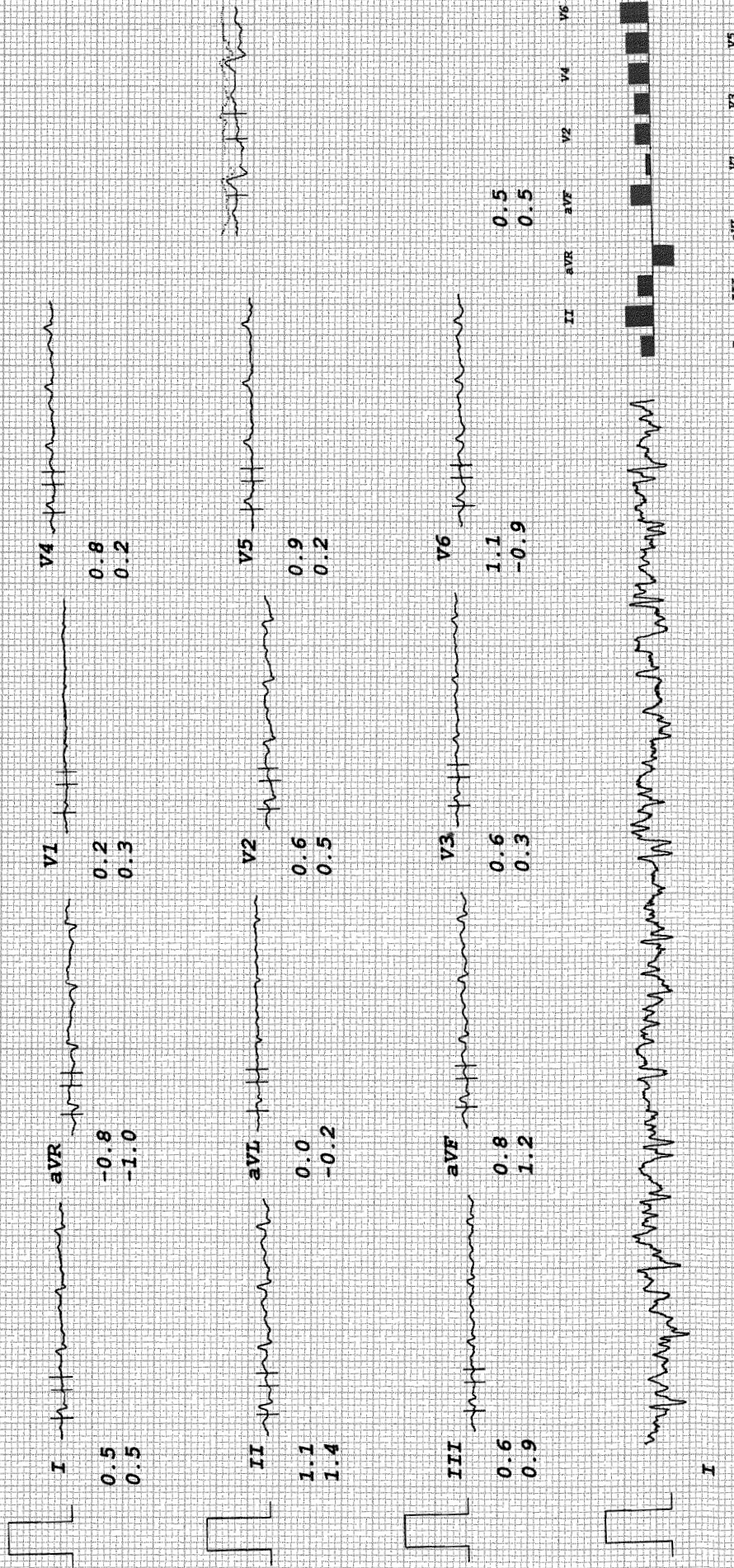

I

UNI-EM

ST @ 10mm/mV
 80ms PostJ
 Speed 4 km/hr
 SLOPE 12 %

Bruce
 Stage 2
 TOTAL TIME 5:55
 PHASE TIME 2:55

RATE 174bpm
 B.P. 130/70

EKTA PRAKASH
 I.D. 22246
 Age 35/M
 Date 07/04/2005

LINKED MEDIAN

Mag. X 2

V2

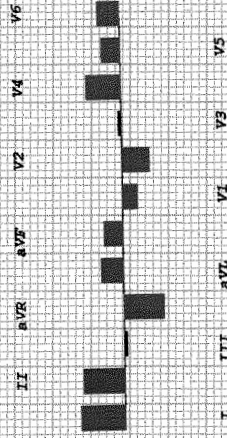
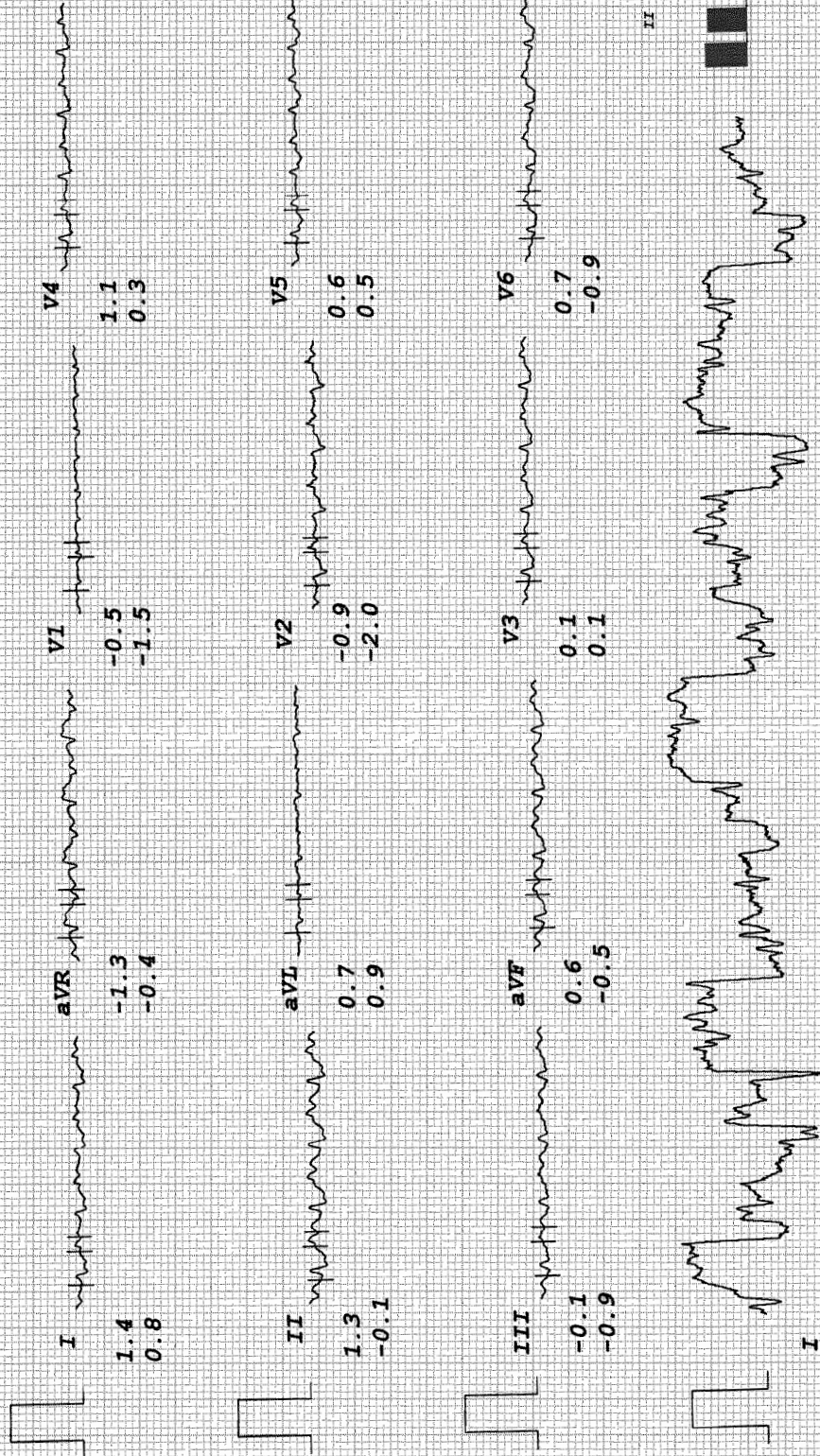

UNI-EM

EKTA PRAKASH
 I.D. 22246
 Age 35/M
 Date 07/04/2005

Rate 193bpm
 B.P. 130/70

Bruce
 PK-EXERCISE
 TOTAL TIME 7:07
 PHASE TIME 1:07

ST @ 10mm/mV
 80ms PostJ
 Speed 5.4 km/hr
 SLOPE 14.8

LINKED MEDIAN

Mag. X 2

V2

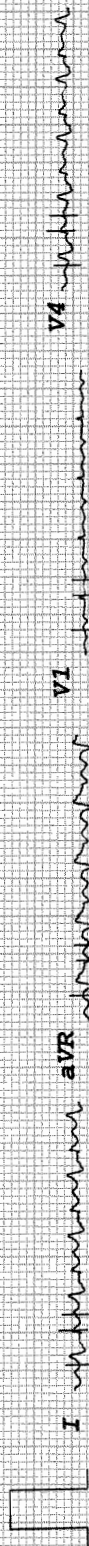

1.7
0.5

aVR

-1.6
-0.1

V1

-0.2
0.3

V4

1.5
0.0



1.4
-0.4

aVI

1.0
0.8

V2

-0.8
-0.4

V5

1.4
-0.5



-0.3
-0.9

aVF

0.6
-0.7

V3

0.7
-0.3

V6

1.0
-0.7



I

II III aVR aVL V1 V2 V3 V4 V5 V6

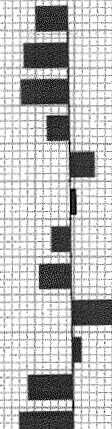

UNI-EM

EKTA PRAKASH
I.D. 22246
Age 35/M

RATE 115bpm
B.P. 130/70

Bruce
RECOVERY
TOTAL TIME 10:10
PHASE TIME 2:55

ST @ 10mm/mV
80ms PostJ

LINKED MEDIAN

Date 07/04/2005

Mag. X 2

V1

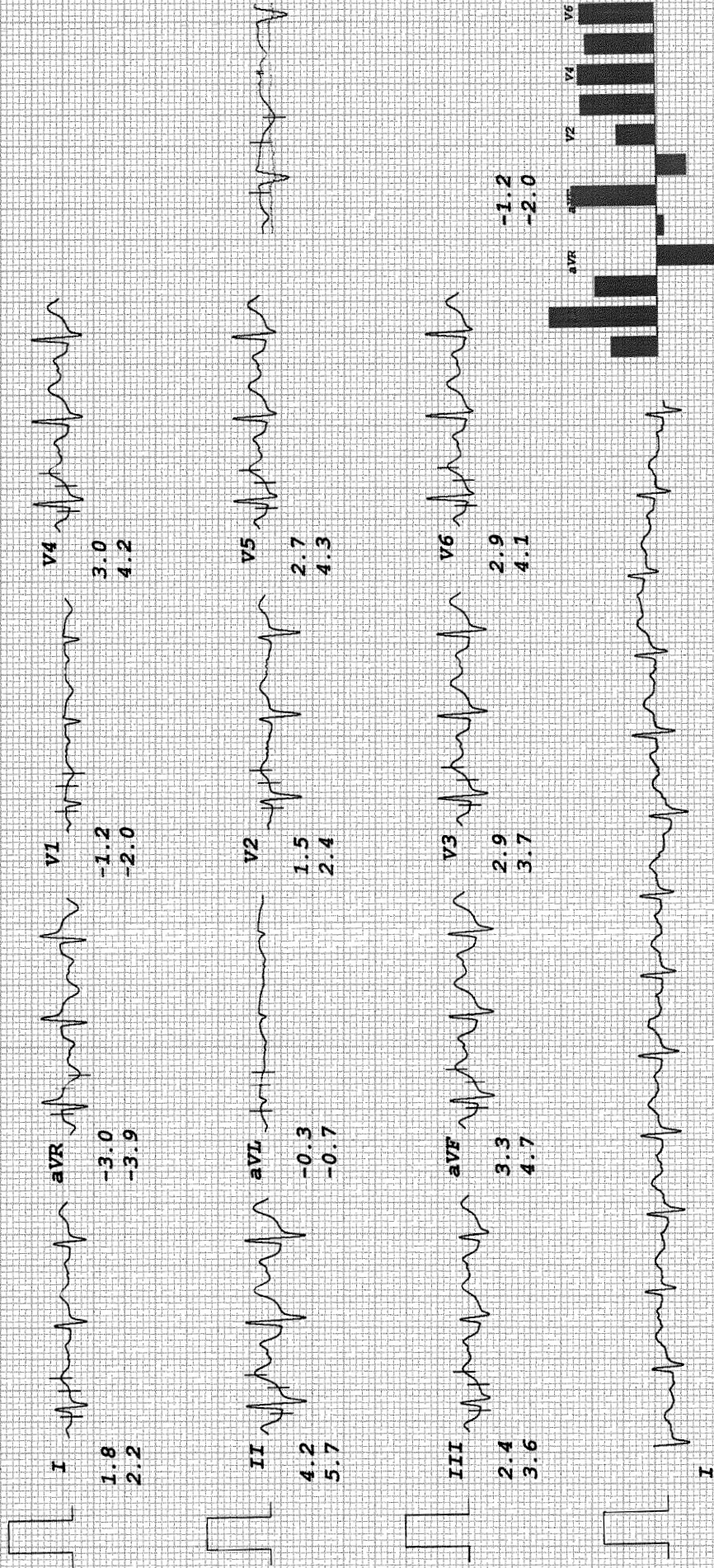

UNI-EM

ST @ 10mm/mV
80ms PostJ

Bruce
RECOVERY
TOTAL TIME 10:10
PHASE TIME 2:55

RATE 115bpm
B.P. 130/70

EKTA PRAKASH
I.D. 22246
Age 35/M
Date 07/04/2005

LINKED MEDIAN

Mag. X 2
V1

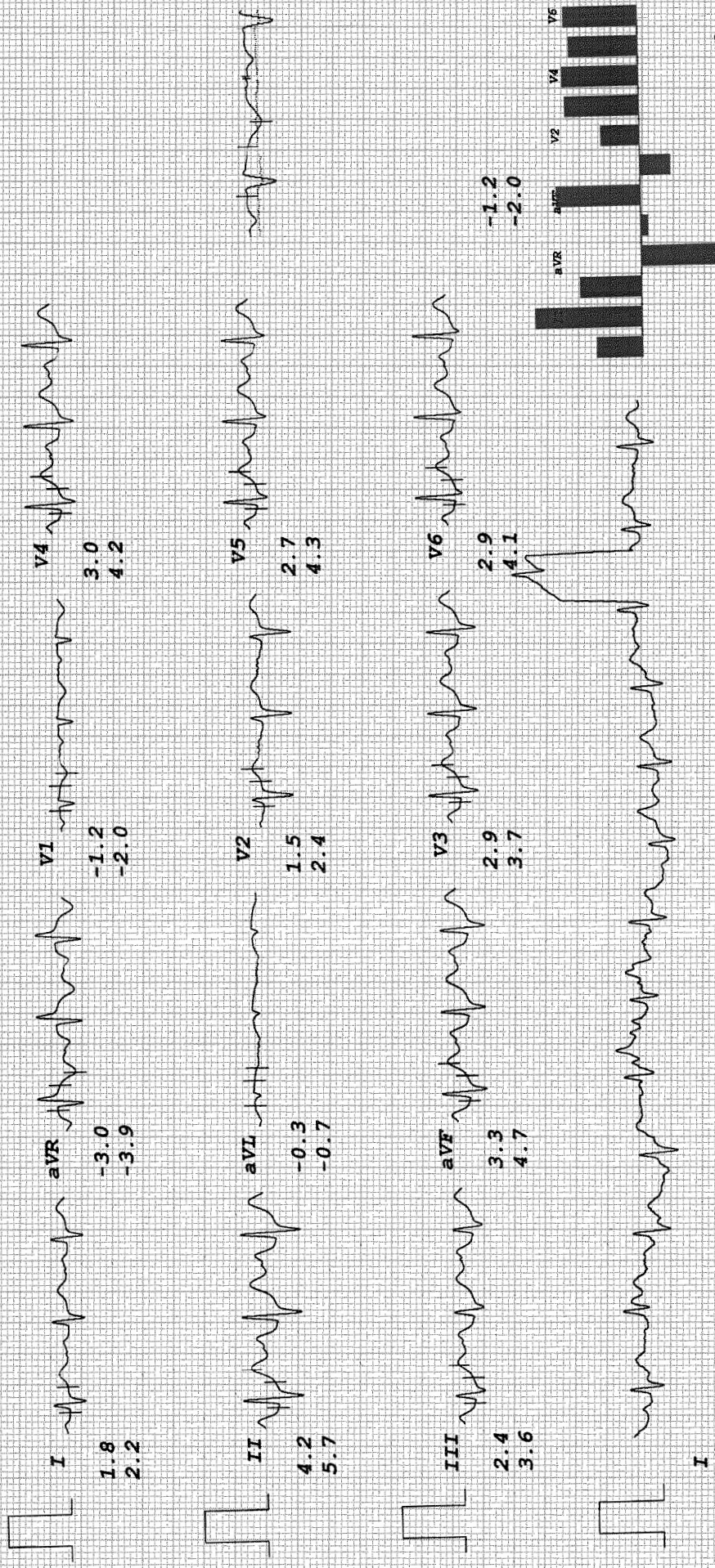

UNI-EM

EKTA PRAKASH
 I.D. 22246
 Age 35/M
 Date 07/04/2005

RATE 146bpm
 B.P. 130/70

Bruce
 RECOVERY
 TOTAL TIME 13:10
 PHASE TIME 5:55

ST @ 10mm/mV
 80ms PostJ

LINKED MEDIAN

Mag. X 2

V2

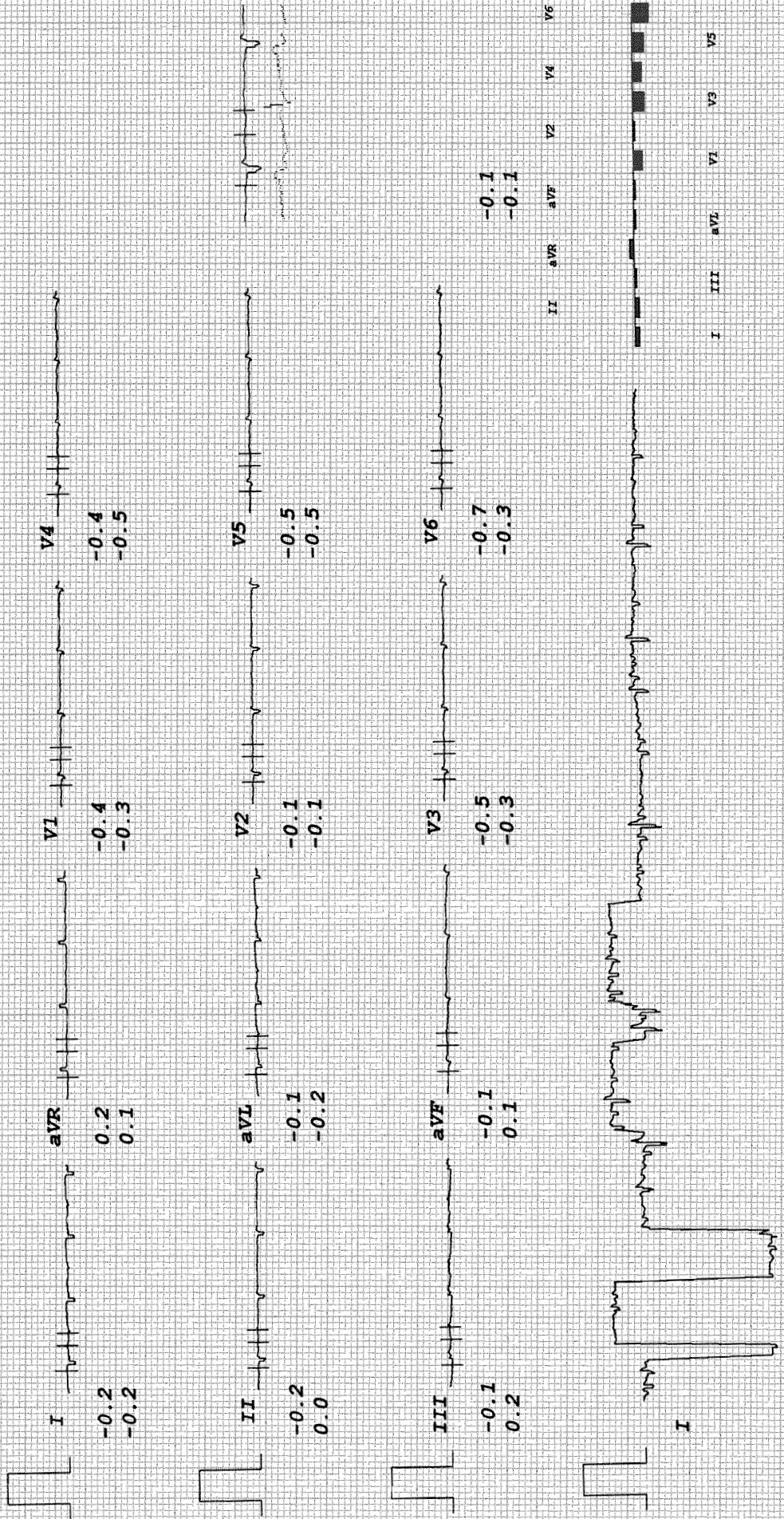

UNI-EM

ST @ 10mm/mV
80ms PostJ

Bruce
RECOVERY
TOTAL TIME 13:10
PHASE TIME 5:55

RATE 146bpm
B.P. 130/70

EKTA PRAKASH
I.D. 22246
Age 35/M
Date 07/04/2005

LINKED MEDIAN

Mag. x 2

V2

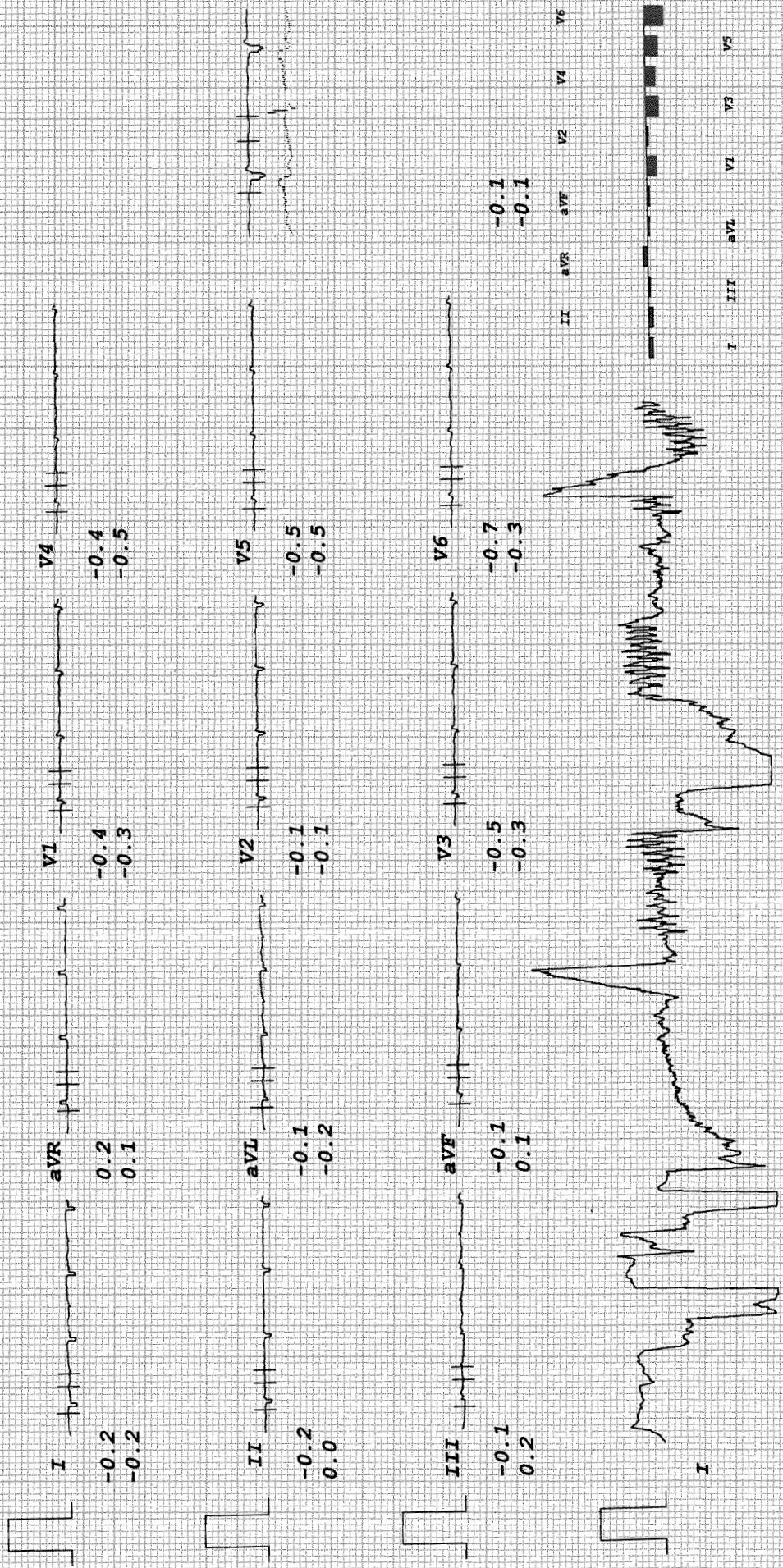

ASH/QA/FORM/NUR/04/MAR22/V1



APEX SUPERSPECIALITY HOSPITALS

Where Healing & Care Comes Naturally



2898 6677

2898 6646

CASHLESS FACILITY

L. T. Road, Besides Punjab & Sind Bank, Babhai Naka, Borivali (W), Mumbai - 400 092.

ई. सी. जी.

Name Ektu Prakash Date 19/2/24

Age 35/F Gender: M F UHID NO _____ B.P _____

ELECTROCARDIOGRAPHIC OBSERVATIONS

Rate _____ Axis _____ Q.R.S. Complex _____

Rhythm _____ P. Wave _____ S.T. Segment _____

Standardisation : _____ P.R. Interval _____ T. Wave _____

Voltage : _____ Q. Wave : _____ Q. T. Interval _____

Impression : _____
auth. [Signature]

नेक्स सुपरस्पेशलिटी हॉस्पिटल्स Name Ektu Prakash Date 19/2/24 Time 9:22

