

भारत सरकार
Government of India

अंकुश रामराव देवरनकर
Ankush Ramrao Deorankar
जन्म तारीख / DOB : 08/02/1991
पुरुष / Male

Aadhaar no. issued: 40002011

आधार हा ओळखीचा पुरावा आहे, नागरिकत्व किंवा जन्मतारखेचा नाही. हे पत्रक पडताळणीसाठी वापरले जावे (ऑनलाईन प्रमाणीकरण किंवा QR कोडचे स्कॅनिंग/ ऑफलाईन XML)
Aadhaar is proof of identity, not of citizenship or date of birth. It should be used with verification (online authentication, or scanning of QR code / offline XML).

4000

मेरा आधार, मेरी पहचान

Ankush Ramrao Deorankar
ANKUSH RAMRAO DEORANKAR

भारतीय विशिष्ट पहचान प्राधिकरण
Unique Identification Authority of India

पत्ता: गजानन महाराज मंदिर, देवरनकर ले आलत वार
n.10, वर्धा, वर्धा, महाराष्ट्र, 442001
Address: gjanan maharaj mandir, deorankar lay
out waar n.10, Wardha, PO:, DIST:Wardha,
Maharashtra, 442001

Details as on 30/04/2024

4000

1947 help@uidai.gov.in www.uidai.gov.in



Dr. Anuj Verma
MBBS, MD (Medicine)
Reg. No. MCI 09 / 34884
Anarya Vinoba Bhave Rural Hosp.
Sawangi (Meghe), WARDHA



भारतीय विशिष्ट पहचान प्राधिकरण

Unique Identification Authority of India



Details as on 30/04/2024

पत्ता: गजानन महाराज मंदिर, देवरनकर ले आउट वार
न.१०, वर्धा, वर्धा, महाराष्ट्र, 442001

Address: gjanan maharaj mandir, deorankar lay
out waar n.10, Wardha, PO:, DIST:Wardha,
Maharashtra, 442001



4000

1947

help@uidai.gov.in

www.uidai.gov.in



भारत सरकार

Government of India



Aadhaar no. issued: 10/08/2011



अंकुश रामराव देवरनकर
Ankush Ramrao Deorankar
जन्म तारीख / DOB : 08/02/1991
पुरुष / Male



7872 8126 4000

आधार हा ओळखीचा पुरावा आहे, नागरिकत्व किंवा जन्मतारखेचा नाही.
हे फक्त पडताळणीसाठी वापरले जावे (ऑनलाइन प्रमाणीकरण किंवा Qr कोडचे
स्कॅनिंग/ ऑफलाइन XML)

**Aadhaar is proof of identity, not of citizenship
or date of birth. It should be used with verification (online
authentication, or scanning of QR code / offline XML).**

4000

मेरा आधार, मेरी पहचान



HEALTH INSURANCE

BAJAJ ALLIANZ GIC LTD CARE HEALTH INSURANCE LIMITED CHOLA MANDALAM MS GIC LTD RELIANCE HEALTH INSURANCE EAST WEST ASSIST INSURANCE TPA PVT LTD

HEALTH INSURANCE TPA OF INDIA LTD MEDI ASSIST INSURANCE TPA PVT LTD MEDICARE TPA SERVICES LTD

MD INDIA TPA PVT LTD RAKSHA HEALTH INSURANCE TPA PVT LTD ERICSON INSURANCE TPA PVT LTD

SAFEWAY INSURANCE TPA PVT LTD UNIQUE HEALTHCARE AND MEDICAL SERVICES ESIC

MAGGM HEALTH CARE Zyla

CENTRAL

 GPS Map Camera

Sawangi, Maharashtra, India
PH7F+W85, Sawangi, Wardha, Maharashtra 442001, India
Lat 20.714864°
Long 78.573391°
03/08/24 12:27 PM GMT +05:30





ECHS OPD
COUNTER

 GPS Map Camera

Sawangi, Maharashtra, India
PH7F+W85, Sawangi, Wardha, Maharashtra 442001, India
Lat 20.714864°
Long 78.573391°
03/08/24 12:27 PM GMT +05:30





EGHS OPD
COUNTER

GPS Map Camera

Sawangi, Maharashtra, India
PH7F+W85, Sawangi, Wardha, Maharashtra 442001, India
Lat 20.714864°
Long 78.573391°
03/08/24 12:27 PM GMT +05:30



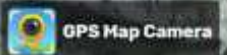

Sawangi, Maharashtra, India
PH8F+HJ7, Sawangi, Wardha, Maharashtra 442001, India
Lat 20.71643°
Long 78.57407°
03/08/24 11:38 AM GMT +05:30



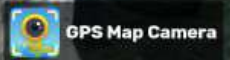
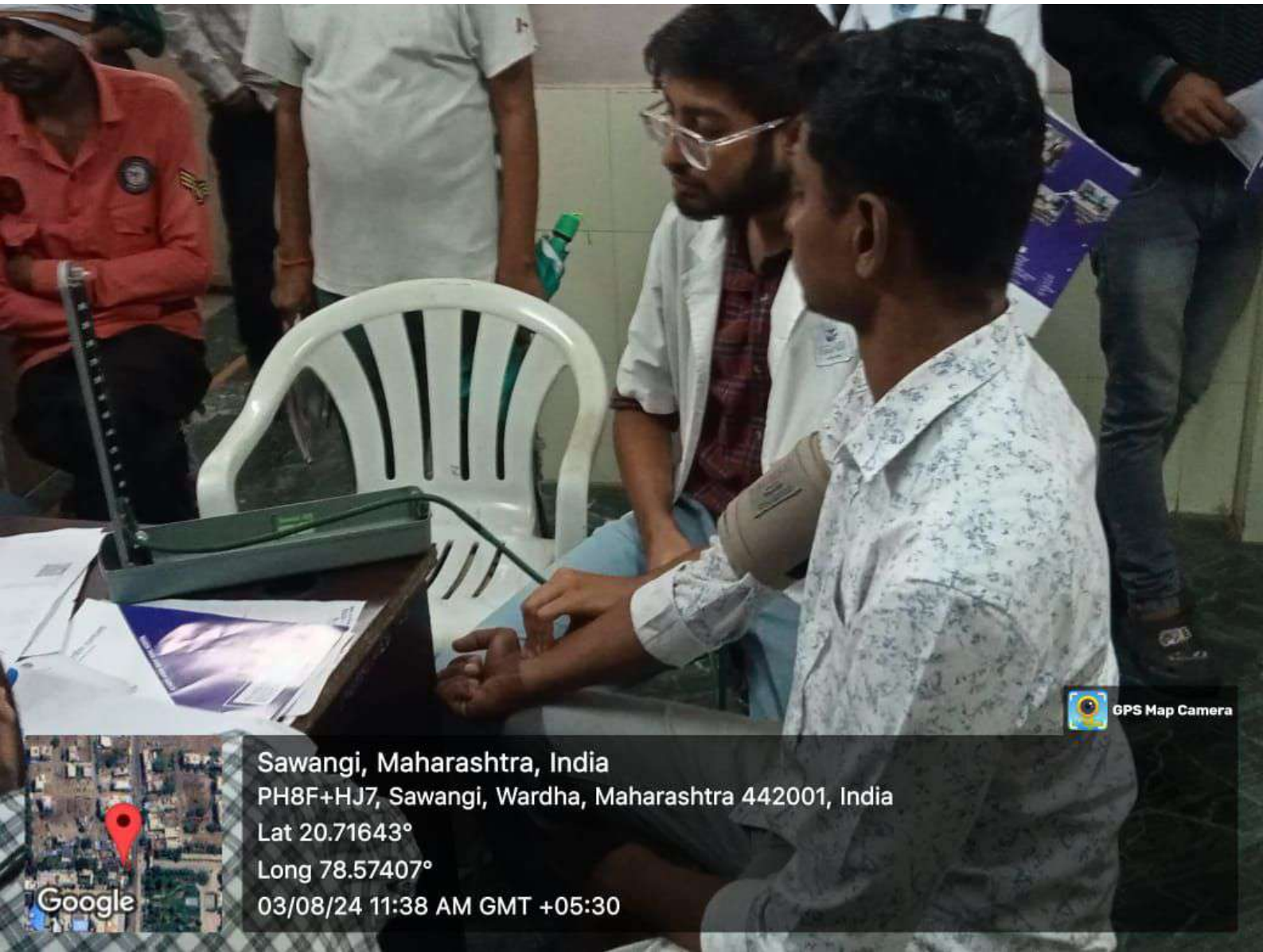

Sawangi, Maharashtra, India
PH8F+HJ7, Sawangi, Wardha, Maharashtra 442001, India
Lat 20.71643°
Long 78.57407°
03/08/24 11:38 AM GMT +05:30





GPS Map Camera

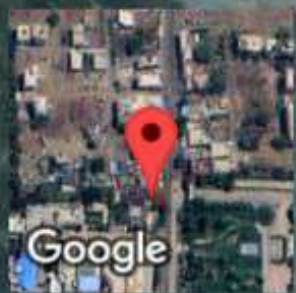

Sawangi, Maharashtra, India
PH8F+HJ7, Sawangi, Wardha, Maharashtra 442001, India
Lat 20.71643°
Long 78.57407°
03/08/24 11:34 AM GMT +05:30



GPS Map Camera



Wardha, Maharashtra, India
PH8G+724, bangdapur, Wardha, Sawangi, Maharashtra 442001, India
Lat 20.71627°
Long 78.575422°
03/08/24 11:13 AM GMT +05:30



GPS Map Camera



वर्धा, महाराष्ट्र, भारत
निनावी रस्ता, वर्धा, सावंगी, महाराष्ट्र 442001, भारत
Lat 20.716502°
Long 78.575773°
03/08/24 11:29 AM GMT +05:30

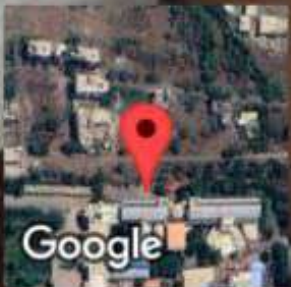
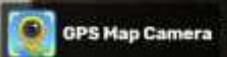

वर्धा, महाराष्ट्र, भारत
निनावी रस्ता, वर्धा, सावंगी, महाराष्ट्र 442001, भारत
Lat 20.716502°
Long 78.575773°
03/08/24 11:29 AM GMT +05:30

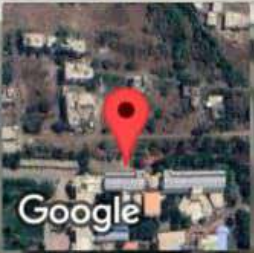

वर्धा, महाराष्ट्र, भारत
निनावी रस्ता, वर्धा, सावंगी, महाराष्ट्र 442001, भारत
Lat 20.716502°
Long 78.575773°
03/08/24 11:29 AM GMT +05:30



ACH
BIO-MED
YELLOW
Human & Animal Anatomical Waste, Infected Cotton, Soiled Waste, Expired or Discarded Medicine, Chemical Waste, Discarded Linen & Beddings (Contaminated With Blood), Microbiology & Other Clinical Laboratory Waste
पेशी अवशेष, संसृष्टी कापूस, वायुयुक्त कापूस, पत्र कापूस (संसृष्टीत कापूस), कापडबांधणे किंवा बांधकाम, औषधी वायुयुक्त कापूस, अस्वीकृत अणु मासूदा कापडे संसृष्टीत (रक्ताने) प्रदूषित, सूक्ष्मजीव, सूक्ष्मजीवशास्त्र आणि इतर (वैद्यकीय) प्रयोगशाळा/अणुयुक्त कापूस

GPS Map Camera

Sawangi, Maharashtra, India
PH7F+W85, Sawangi, Wardha, Maharashtra 442001, India
Lat 20.714866°
Long 78.573356°
03/08/24 11:03 AM GMT +05:30





BIO-M
YELLOW
 Human & Animal Anatomical Waste, Infected Cotton, Swabs, Waste, Expired or Discarded Medicine, Chemical Waste, Discarded Linen & Bedding (Contaminated With Blood, Microbiology & Other Clinical Laboratory Waste)

निर्देश
 यदी अवश, इलागीत कापूस, काप, वेद, वर कलम (संक्रमित कलम) कायदाका निम कार्या अशी, मादिक कलम, मादी अति पात करी मादिक (पुती) इतना, निवचान जाम पुत (दोषबीज) प्रवाहाशीत करण

 GPS Map Camera

Sawangi, Maharashtra, India
 PH7F+W85, Sawangi, Wardha, Maharashtra 442001, India
 Lat 20.714864°
 Long 78.573354°
 03/08/24 11:03 AM GMT +05:30

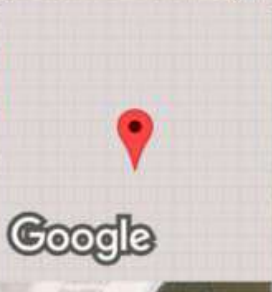

2024-08-03/11:27:50

Data for reference only:

Name : ANKUSH DEORANKAR

Sex : Male

Age : 33

Section: Icbj

RoomID:

BedID:

ID:

Operator: DR de

Custom1vhghjbn :

Custom2:

h:

HR	bpm	: 64
PR Interval	ms	: 164
P Duration	ms	: 110
QRS Duration	ms	: 89
T Duration	ms	: 178
QT/QTc	ms	: 359/
P/QRS/T Axis	deg	: 75.5
R(V5)/S(V1)	mV	: 1.62
R(V5)+S(V1)	mV	: 2.49

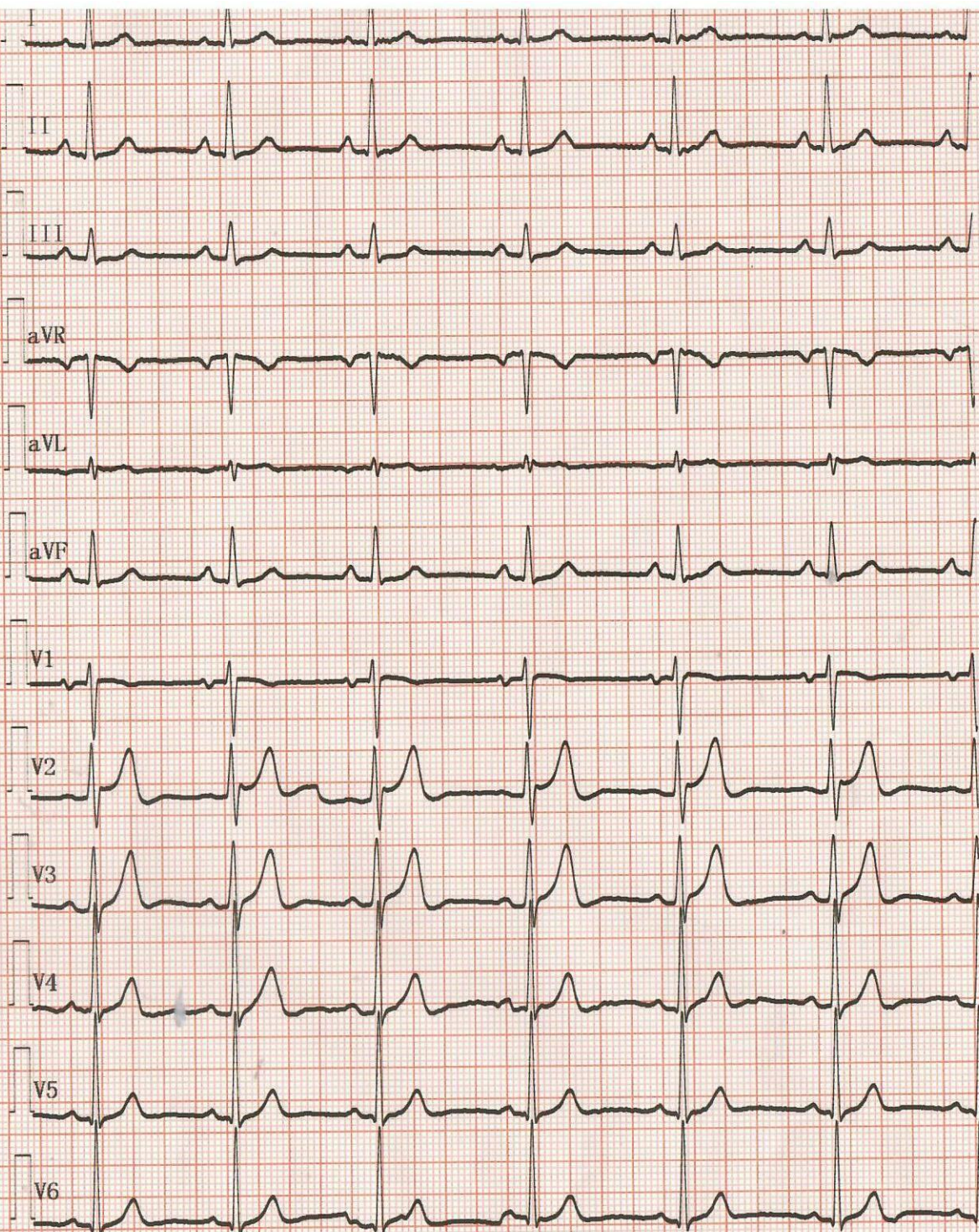

10mm/mV 25mm/s

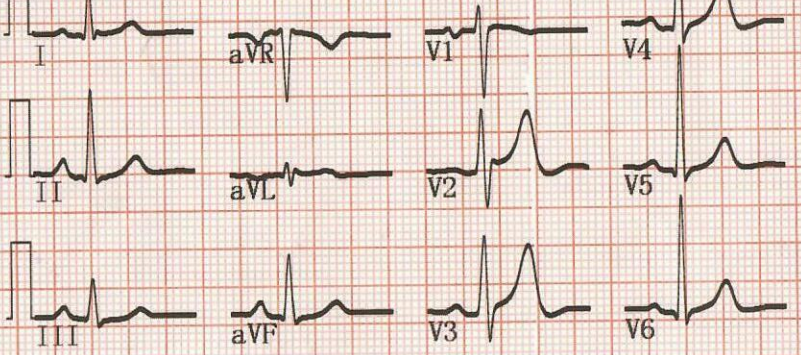

<< Conclusions >>

Normal Sinus Rhythm;
Cardiac electric axis normal;

****Report need physician confirm****

OPD 2308030541
Date 3/8/24

Dr. Anuj Verma
MBBS, MD (Medicine)
Reg. No. MCI 09 / 3488
Charya Vinoba Bhave Rural Hospital
Sawangi (Meghe), WARDHA





DATTATRAY DIAGNOSTIC CENTER, WARDHA
 Acharya Vinoba Bhawe Rural Hospital, Sawangi (Meghe), Wardha-442004



Provisional Test Report

2408030541005 	Patient's Name :	ANKUSH RAMRAO DEORANKAR	SID : 2408030541005
	Address :	AT DEORANKAR LAY OUT WARD NO 1 WARDHA	OPD No : 2408030541 UHID : 2400336908
	Contact No :	9765037349	Collected On :03/08/2024 10:46:45 AM
	Age :	33 Gender : M	Received in Lab On :03/08/2024 11:46:39 AM
	Referred By :	MED Sample Type : Plasma,SERUM	Reported On :

BIOCHEMISTRY REPORT

Investigation	Observed Value	Unit	Biological Reference Range	Method
FBS-Glucose-Plasma Fasting				
FBS-Glucose-Plasma Fasting	84	mg%	70 to 110 mg%	GOD/POD colorimetric
PMBS-Glucose-Plasma Post Meal				
PMBS-Glucose-Plasma Post Meal	102	mg%	70 to 140 mg%	GOD/POD colorimetric
LFT-Bilirubin,SGOT,SGPT,ALK.Phos.,Total prot.A/G				
ALT(SGPT)	19	U/L	Male - < 50 U/L , Female - <35 U/L	Kinetic with PYRIDOXAL 5 PHOSPHATE lactate dehydrogenase/ NADH
AST (SGOT)	25	U/L	Male - 17 - 39 U/L , Female - 14 -36 U/L, Adult	Kinetic Leucodye with pyridoxal 5 phosphate visible method
Alkaline Phosphatase	79	U/L	38 - 126 U/L	PNPP/AMP method
Total Protein	7.9	g/dL	6.3 - 8.2 g/dL	Biuret (alkaline cupric sulfate)
Albumin	5.0	g/dL	3.5 - 5.0 g/dL	Bromocresol green dye binding
Globulin (Calculated Parameter)	2.9	gm/dl	2.3-3.5gm/dl	Calculated
Total Bilirubin	1.6	mg/dL	0.2 - 1.3 mg/dL	Azobilirubin/dyphiline method
BC Bilirubin Conjugated	0.3	mg/dl	BC - 0.0 - 0.3 mg/dl, Neonate BC - 0.0 - 0.6 mg/dl	Dual wavelength Spectrophotometric
BU Bilirubin Unconjugated	1.3	mg/dl	BU - 0.0 - 1.1 mg/dL, Neonate BU - 0.6 - 10.5mg/dl	Calculated
KFT-Ser.Creatinine,Urea,BUN,NA+,K+				
Urea	17	mg/dl	Male -19 - 33 mg/dl , Female - 15 -36 mg/dl	Urease with indicator dye
Blood Urea Nitrogen	0.42	mg/dl	Male - 9 - 20 mg/dl ,Female 7 - 17 mg/dl	
Creatinine	0.9	mg/dl	Male - 0.60 - 1.25 mg/dl , Female - 0.52 - 1.04 mg/dl	Enzymatic creatinine amidohydrolase,
Sodium (Na+)	140	mmol/L	137 - 145 mmol/L	Direct ion selective electrode
Potassium (K+)	4.6	mmol/L	3.5 - 5.1 mmol/L	Direct ion selective electrode

Tested By (RAJU)



Chud
 Dr. Obaid Norhan Anjar Akhtar
 MBBS, MD. (Pathology)
 Reg. No. 2013/05/1678/21.05.13
 Acharya Vinoba Bhava Rural Hospital,
 Sawangi (Meghe), WARDHA

HELPLINE NO : 07152-287701 - 06,Ext-342 Email: dattatrayadiagnosticlab@gmail.com www.avbrhsawangimeghe.com

Disclaimer : 1)Please note that laboratory results serve as an aid to diagnosis and should be interpreted in relation to clinical findings. Please refer back to the laboratory if there is any discrepancy between clinical and laboratory diagnosis. 2) (i) Part of this test report can't be reproduced without written approval of lab (ii) The report pertains to submitted samples only.



DATTATRAYA DIAGNOSTIC CENTER, WARDHA
Acharya Vinoba Bhave Rural Hospital, Sawangi (Meghe), Wardha-442004



Provisional Test Report

2408030541002 	Patient's Name :	ANKUSH RAMRAO DEORANKAR	SID : 2408030541002
	Address :	AT DEORANKAR LAY OUT WARD NO 1 WARDHA	OPD No : 2408030541 UHID : 2400336908
	Contact No :	9765037349	Collected On :03/08/2024 10:46:45 AM
	Age :	33 Gender : M	Received in Lab On :03/08/2024 11:36:41 AM
	Referred By :	MED Sample Type : EDTA bulb	Reported On :

PATHOLOGY REPORT

Investigation	Observed Value	Unit	Biological Reference Range	Method
CBC investigations on Cell counter with PS				
Hb%	14.5	gm%	Male : 13 - 17 gm%, Female: 12-15 gm%, Paediatrics 11-14 gm%	PHOTOMETRIC MEASUREMENT
MCV	74.8	fl	Male : 83-101 fl, Female : 83-101 fl, Pediatrics : 75-87 fl	RBC HISTOGRAM
MCH	24.7	Pico-gm	Male : 27-32 Picogm, Female : 27-32 Picogm, Pediatrics : 24-30 Picogm	(Hb/RBC) X 10
MCHC	33	%	Male : 31.5-34.5%, Female : 31.5-34.5%, Pediatrics : 31-37%	(Hb/HCT) X 100
Total RBC Count	5.89	millions/cu.mm	Male : 4.5-5.5 millions/cu.mm, Female : 3.8-4.8 millions/cu.mm, Pediatrics : 4-5.2 millions/cu.mm	COULTER PRINCIPLE
RDW	14.8	%	Male : 11.6-14%, Female : 11.6-14%	RBC HISTOGRAM
HCT	44.1	%	Male : 40-50%, Female : 36-46%, Pediatrics : 34-40%	RBC X MCV/ 10
Total WBC Count	5600	/cu.mm	Male : 4000-10000 cu.mm, Female : 4000-10000 cu.mm, Pediatrics : 5000-15000 cu.mm	COULTER PRINCIPLE
Monocytes	04	%	Male : 2-10%, Female : 2-10%, Pediatrics : 2-10%	COULTER VCS TECHNOLOGY
Granulocytes	60	%	Male : 40-80%, Female : 40-80%, Pediatrics : 15-80%	COULTER VCS TECHNOLOGY
Lymphocytes	35	%	Male : 20-40%, Female : 20-40%, Pediatrics : 60-90%	COULTER VCS TECHNOLOGY
Eosinophils	01	%	Male : 1-6%, Female : 1-6%, Pediatrics : 1-10%	COULTER VCS TECHNOLOGY
Basophils	00	%	Male<1-2%, Female<1-2%	COULTER VCS TECHNOLOGY
Total Platelet Count	1.59	Lacs/cu.mm	Male : 1.50-4.10Lacs/cu.mm, Female : 1.50-4.10Lacs/cu.mm, Pediatrics : 2-4.9Lacs/cu.mm	COULTER PRINCIPLE
Peripheral Smear	RBCs - Normocytic Normochromic with few microcytes WBC - Within normal limits. Platelets - Adequate on smear. No Haemoparasite seen. BLOOD GROUP - B Rh POSITIVE BY GIVEN SAMPLE			

Note: The result relate only to the specimens tested and should be correlated with clinical findings.

- These tests done on Beckman Coulter Unicel DXH 800
- Value mentioned in Bold are beyond Biological reference range
- Value mentioned in Italic & Bold are critical values

----- End of Report -----

Tested By
(RAJESH)



Reviewed and Approved by
Dr. Obaid Noman Iqbal Akhtar
MBBS, MD. (Pathology)
Reg. No. 2013/05 1678/21.05.13
Acharya Vinoba Bhave Rural Hospital,
Sawangi (Meghe), WARDHA

HELPLINE NO : 07152-287701 - 06,Ext-342

Email: dattatrayadiagnosticlab@gmail.com

www.avbrhsawangimeghe.com

Disclaimer : 1) Please note that laboratory results serve as an aid to diagnosis and should be interpreted in relation to clinical findings. Please refer back to the laboratory if there is any discrepancy between clinical and laboratory diagnosis. 2) (i) Part of this test report can't be produced without written approval of lab (ii) The report pertains to submitted samples only.



DATTATRAY DIAGNOSTIC CENTER, WARDHA

Acharya Vinoba Bhave Rural Hospital, Sawangi (Meghe), Wardha-442004



Provisional Test Report

2408030541003 	Patient's Name :	ANKUSH RAMRAO DEORANKAR	SID : 2408030541003
	Address :	AT DEORANKAR LAY OUT WARD NO 1 WARDHA	OPD No : 2408030541 UHID : 2400336908
	Contact No :	9765037349	Collected On :03/08/2024 10:46:45 AM
	Age :	33 Gender : M	Received in Lab On :03/08/2024 11:36:41 AM
	Referred By :	MED Sample Type : EDTA bulb	Reported On :

PATHOLOGY REPORT

Investigation	Observed Value	Unit	Biological Reference Range	Method
E.S.R.				
ESR	12	mm/1st hr.	M(1-10)/F(5-15) mm/1st hr.	WESTERGREEN METHOD

Note: The result relate only to the specimens tested and should be correlated with clinical findings.

- These tests done on Beckman Coulter Unicel DXH 800
- Value mentioned in Bold are beyond Biological reference range
- Value mentioned in Italic & Bold are critical values

----- End of Report -----

Tested By
(BHOYAR)



Obaid
 Jr. Obaid Reviewed and Approved by
 M.B.B.S, (Pathology)
 Reg. No. 2013/05 1678/21.05.13
 Acharya Vinoba Bhave Rural Hospital,
 Sawangi (Menge), WARDHA

HELPLINE NO : 07152-287701 - 06,Ext-342

Email: dattatrayadiagnosticlab@gmail.com

www.avbrhsawangimeghe.com

Disclaimer : 1) Please note that laboratory results serve as an aid to diagnosis and should be interpreted in relation to clinical findings. Please refer back to the laboratory if there is any discrepancy between clinical and laboratory diagnosis. 2) (i) Part of this test report can't be produced without written approval of lab (ii) The report pertains to submitted samples only.



DATTATRAYA DIAGNOSTIC CENTER, WARDHA
Acharya Vinoba Bhave Rural Hospital, Sawangi (Meghe), Wardha-442004



Provisional Test Report

2408030541004 	Patient's Name :	ANKUSH RAMRAO DEORANKAR	SID : 2408030541004
	Address :	AT DEORANKAR LAY OUT WARD NO 1 WARDHA	OPD No : 2408030541 UHID : 2400336908
	Contact No :	9765037349	Collected On :03/08/2024 10:46:49 AM
	Age :	33 Gender : M	Received in Lab On :03/08/2024 12:04:18 PM
	Referred By :	MED Sample Type : URINE	Reported On :

PATHOLOGY REPORT

Investigation	Observed Value	Unit	Biological Reference Range	Method
Urine Exam-(Routine)				
Colour	PALE YELLOW			
Appearance	CLEAR			URISTIX
Urine Albumin	NIL			URISTIX
Urine Sugar	NIL			URISTIX
Ketone Bodies	-			MICROSCOPY
Bilirubin	-			URISTIX
Urobilinogen	-			URISTIX
p.H	6.5			URISTIX
SP.Gravity	1.025			URISTIX
Blood	-			
Other(Urine Chemical Examination)	-			
Epithelial cell	1-2 CELLS/HPF			
Pus Cells	1-2 CELLS/HPF			
RBC	ABSENT			MICROSCOPY
Crystals	-			MICROSCOPY
Bacteria	-			MICROSCOPY
Other(Urine Microscopic Examination)	-			

Note: The result relate only to the specimens tested and should be correlated with clinical findings.

- These tests done on Beckman Coulter Unicel DXH 800
- Value mentioned in Bold are beyond Biological reference range
- Value mentioned in Italic & Bold are critical values

----- End of Report -----

Tested By

Reviewed and Approved by
Dr. Obaid M. Akhtar
 MBBS, MD. (Pathology)
 Reg. No. 2013/05-1678/21.05.13
 Acharya Vinoba Bhave Rural Hospital,
 Sawangi (Meghe), WARDHA

HELPLINE NO : 07152-287701 - 06,Ext-342

Email: dattatrayadignosticlab@gmail.com

www.avbrhsawangimeghe.com

Disclaimer : 1) Please note that laboratory results serve as an aid to diagnosis and should be interpreted in relation to clinical findings. Please refer back to the laboratory if there is any discrepancy between clinical and laboratory diagnosis. 2) (i) Part of this test report can't be produced without written approval of lab (ii) The report pertains to submitted samples only.



आचार्य विनोबा भावे ग्रामीण रुग्णालय

आरोग्याच्या माध्यमातून जीवनाचा कायापालट



ACHARYA VINOBA BHAVE RURAL HOSPITAL
Transforming Lives Through Well Being

OPD No: 2408030541 UHID: 2400336908 Reg Date: 03/08/2024
Name: MR. ANKUSH RAMRAO DEORANKAR

Age: 33 Yrs 0 Mon 0 Days Sex: M Ph: 9765037349

Aadhar No:

Address: AT DEORANKAR LAY OUT WARD NO 1 WARDHA

Village: AT WARDHA

Taluka: WARDHA

District: WARDHA

Department: MEDICINE

Unit: 6





Datta Meghe Institute of Higher education & research (Deemed to be University)
ACHARYA VINOBA BHAVE RURAL HOSPITAL



Transforming Lives Through Well Being

A Teaching Hospital of Jawaharlal Nehru Medical College, Sawangi (Meghe), WARDHA-442 004

Name: - _____ OPD No: _____ Date of Visit: 03/08/2022

Patient History:
 • Chief Complaint: COPD with @LUC
 • H/O present illness: No fresh complaint
Plan for regular checkup

Co morbid Conditions : - Hypertension / Diabetes / TB / Bronchial Asthma / Stroke / Any other -

Duration: _____

Significant Past History: _____

General Examination: -

Pulse	BP <u>100/90</u> ^{mmHg}	RR <u>16</u>	Pallor <input type="checkbox"/>	icterus <input type="checkbox"/>
cyanosis <input type="checkbox"/>	Clubbing <input type="checkbox"/>	Oedema <input type="checkbox"/>		

Nutritional Assessment: - Height _____ Weight _____ BMI _____ BSA _____

Type of diet required: - Normal Routine / Diabetic Diet / Renal Diet / Salt Restricted Diet / High Protein Diet / Hepatic Diet / Non Rich Food / Liquid Die

Local Examination

Systemic Examination: -

Respiratory System: _____

Cardiovascular System: _____

Central Nervous System: WNL

Abdominal Examination: _____

Gynaecological Examination: _____

Dr. Anuj Verma
 MBBS, MD (Medicine)
 Reg. No. MCI 09/34884

R

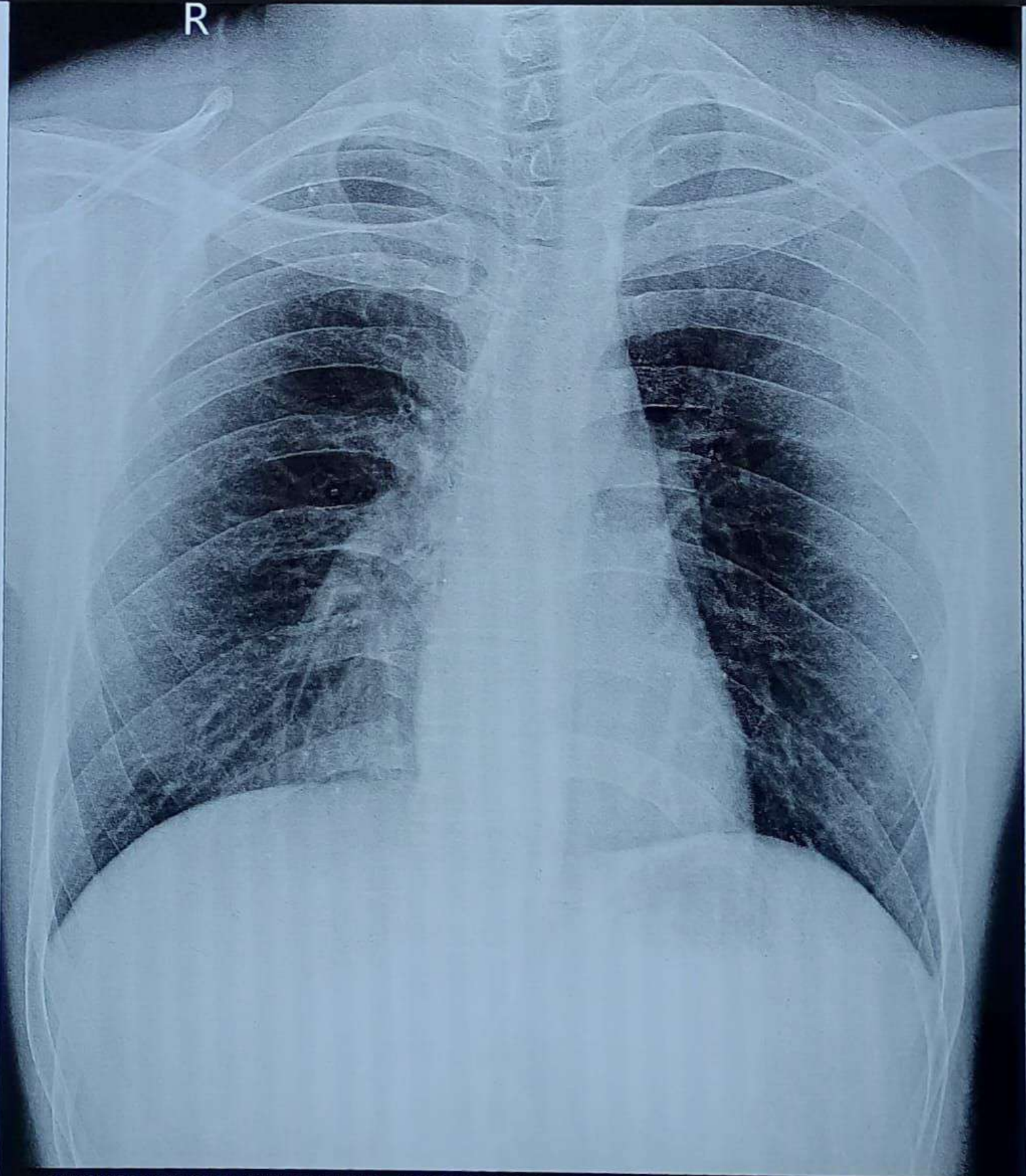

ANKUSH DEORANKAR 33YR 2408030541 OPD Chest PA/AP-R 03-Aug-24
ACHARYA VINOBA BHAVE RURAL HOSPITAL, SAWANGI (MEGHE) WARDHA



Datta Meghe Institute of Higher Education & Research (Deemed to be University) NAAC Grade A++

ACHARYA VINOBA BHAVE RURAL HOSPITAL

Transforming Lives Through Well Being

A Teaching Hospital of Jawaharlal Nehru Medical College, Sawangi (Meghe), WARDHA-442 004

Ph. : 07152-287701 - 06, 304000 Ext. 342 Visit us at : www.avbrhsawangimeghe.com Email : info@avbrhsawangimeghe.com



DEPT. OF I RADIODIGNOSIS

Patient Name	ANKUSH DEORANKAR 33YR			Age & Sex	&M
Patient UHID		Patient ID	2408030541	Study Date	03-Aug-2024
Patient Type		Modality	DX	Report Date & Time	03-Aug-2024 11:21:01
Consulting Dr.				Referred By	
Study Name	ChestErect PA				

Radiogram of Chest

- Lung fields do not show any parenchymal abnormality.
- Hila appear normal. No adenopathy noted.
- Cardiac silhouette appears normal.
- Diaphragmatic outline and bilateral costophrenic angles are clear.
- The visualised soft tissues are normal.
- Bony cage is normal.

Impression: No obvious pleuroparenchymal abnormality.

KINDLY CORRELATE CLINICALLY

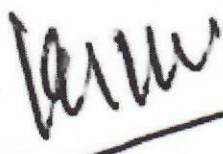
Dr. Kailash Singhania
MBBS, DMRD,
Reg. No. 49999
Senior Resident,
Dept. of Radiodiagnosis
Date :-

Dr. K. R. Singhania
Registration No: 49999
Time :- Signature

Sr. Resident, Dept. Of Radio-diagnosis, A. V. B. R. H., Sawangi, Wardha

Date: 03-Aug-2024 11:21:01

This Report is Electronically Validated and does not require a signature



Mediwheel
...Your wellness partner

Arcofemi Healthcare Pvt Ltd

(Formerly known as Arcofemi Healthcare Ltd)

F-701A, Lado Sarai, Mehrauli, New Delhi - 110030

Email: wellness@mediwheel.in, Website: www.mediwheel.in

Tel: +91-11-41195959, Fax: +91-11-29523020

CIN: U24240DL2011PTC216307

MEDICAL FITNESS CERTIFICATE

(To be signed by a registered medical practitioner holding a Medical degree)

This is to certify that **Mr Ankush Ramrao Deorankar** aged, **33yr**. Based on the examination, I certify that he is in good dental and physical health and it is free from any physical defects such as deafness, color blindness, and any chronic or contagious diseases.

Place: **Wardha**

Date: 03/08/2024

Mr Ankush Ramrao Deorankar
MR 47068

Name & Signature of

Medical officer