

**Dr. Swarup Verma**  
 Consultant - Internal Medicine  
 MBBS, DNB (Medicine)  
 swarup.verma@wockhardthospitals.com  
 Registration No. - 2007062473

Health checkup

Date: 9/11/23  
 Name: Mr. Ashish Doriya  
 UHID: \_\_\_\_\_

Primary Diagnosis: Hypertension (100mm)

Chief Complaints:

T-Afebrile / Febrile	___ OF
P-	___ / min
R-	___ / min
B.P.-	___ / ___ mmHg
Pain -	Yes / No _____
Fall Risk -	Yes / No _____

Rx

Rt - 120/80

R<sub>2</sub>

Adv  
 - Sr. TSH  
 - Free I<sub>3</sub>  
 - Free T<sub>4</sub>  
 - Sr. uric acid  
 - Sr. Lipid profile

D.P. Atrest smg  
 o-----o-----o

2) P. Furo 40  
 o-----o-----o

3) P. Elmaxin 125mg  
 |-----o-----o

4) Cap. Coe multi<sup>p</sup>  
 o-----o-----o

X  
 2mm

FOLLOW-UP AFTER  
 \_\_\_\_\_ DAYS

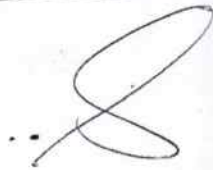

Blood Pressure :  
Height :  
Body Mass Index :

mm of Hg  
cm

Weight : Kg

1

**EMERGENCY**

**ACCIDENT & TRAUMA LINE**

---



Medicine Delivery at Your Doorstep Call.:  
**07720965555**

**DEPARTMENT OF RADIOLOGY**

UHID	: WHN2.0000332786	Age/Sex : 37 Year(s)/M	Order Date	: 09-Jan-2023
Name	: Mr ASHISH DOIFODE		Order No.	: OPD475576
Ref. Doctor	: WOCKHARDT HOSPITAL		Report Date	: 09-Jan-2023

**MEDIWHEEL FULL BODY HCU MALE AND FEMALE BELOW 40****USG ABDOMEN WITH PELVIS**

Real time sonography of the abdomen and pelvis was performed using the 3.5 MHz transducer.

The liver shows a bright echotexture suggesting fatty infiltration. No focal parenchymal lesion noted. Intrahepatic biliary tree and venous radicles are normal.

The portal vein and CBD appear normal in course and calibre.

The gall bladder is normal in size with a normal wall thickness and there are no calculi noted within.

The pancreas is normal in size and echotexture. No evidence of focal lesion or calcification or duct dilatation seen.

The spleen is normal in size and echotexture.

Both kidneys are normal in size, position and echogenicity.

Cortical thickness and corticomedullary differentiation are normal.

No hydronephrosis or calculi noted.

The bladder is normal in contour, capacity and wall thickness. No vesical calculi noted.

The prostate is normal in size and homogenous in echotexture.

There is no evidence of ascites.

**Impression:-**

Grade II fatty infiltration of liver.

  
**Dr. NITIN DEVKATE****M.D.**  
**RADIOLOGIST****WOCKHARDT HOSPITALS, NAGPUR**

1643, North Ambazari Road, Nagpur - 440 010. Tel : (0712) 6624444, 6624100

Fax : (0712) 2261266 Website : www.wockhardthospitals.com

Registered Office Address :- Wockhardt Towers , BKC , Bandra (East) Mumbai 400051

CIN: U85100MH1991PLC063096

**DEPARTMENT OF RADIOLOGY**

UHID	: WHN2.0000332786	Age/Sex : 37 Year(s)/M	Order Date	: 09-Jan-2023
Name	: Mr ASHISH DOIFODE		Order No.	: OPD475576
Ref. Doctor	: WOCKHARDT HOSPITAL		Report Date	: 09-Jan-2023

**MEDIWHEEL FULL BODY HCU MALE AND FEMALE BELOW 40****XR CHEST PA**

Both lung fields are clear.

The costophrenic angles and domes of diaphragm appear normal.

No hilar or mediastinal lesion seen.

Cardiac silhouette is within normal limits.

Visualised bony thorax and soft tissues appear normal.

Impression:

Normal Chest X-Ray.

  
**Dr. NITIN DEVKATE****M.D.**  
**RADIOLOGIST****WOCKHARDT HOSPITALS, NAGPUR**

1643, North Ambazari Road, Nagpur - 440 010. Tel : (0712) 6624444, 6624100

Fax : (0712) 2261266 Website : www.wockhardt-hospitals.com

Registered Office Address :- Wockhardt Towers , BKC , Bandra (East) Mumbai 400051

CIN: U85100MH1991PLC063096

**DEPARTMENT OF PATHOLOGY TEST REPORT**

UHID	: WHN2.0000332786	Age/Sex: 37(Y)04(M)13(D)/M	Order Date	: 09-Jan
Name	: Mr ASHISH DOIFODE		Order No.	: OPD4
Ref. Doctor	: WOCKHARDT HOSPITAL		Report Date	: 09-Jan
Con.Doctor	: WOCKHARDT			

**MEDIWHEEL FULL BODY HCU MALE AND FEMALE BELOW 40**

<u>Parameter</u>	<u>Result</u>	<u>Unit</u>	<u>Reference Range</u>
<b><u>COMPLETE BLOOD COUNT (WITH ESR)</u></b>			
Haemoglobin, SLS Method	14.3	g%	14-18
Haematocrit, Cumulative Pulse Height	44.4	%	37-47
MCV, Calculated	85.1	fl	76-96
MCH, Calculated	27.4	pg	27-32
MCHC, Calculated	32.2	%	30-35
RDW-CV, Calculated	13.4	%	12-15
RBC Count, Hydrodynamic Focusing DC	5.22 *	Million/ul	4-5
TLC Count, Fluorescence Flow Cytometry	5720	Cells/cumm	4000-11000
Neutrophil	50	%	40-70
Lymphocyte	43 *	%	20-40
Monocyte	06	%	2-8
Eosinophil	01 *	%	2-6
Basophil	0	%	0-2
Platelet Count, Hydrodynamic Focusing DC	215	Thou/Cumm	150-450
MPV, Calculated	10.2	fl	
Blood ESR, Westergren's Method	13	mm/hr	0-15

CBC done on 6-part Sysmex XN-550 haematology analyzer.  
ESR done on ALIFAX Roller 20LC ESR analyzer.

\* Indicates test value is outside reference range defined. All such values are rechecked.

*Alka Thool*

**Dr. ALKA THOOL, M**  
**SENIOR PATHOLOGIST**

**18041 KISHOR DARNE**  
Performed by



**WOCKHARDT HOSPITALS, NAGPUR**

1643, North Ambazari Road, Nagpur - 440 010. Tel : (0712) 6624444, 6624100

Fax : (0712) 2261266 Website : www.wockhardthospitals.com

Registered Office Address :- Wockhardt Towers, BKC, Bandra (East) Mumbai 400051

CIN: U85100MH1991PLC063096

**DEPARTMENT OF PATHOLOGY TEST REPORT**

UHID	: WHN2.0000332786	Age/Sex: 37(Y)04(M)13(D)/M	Order Date	: 09-Jan-2023
Name	: Mr ASHISH DOIFODE		Order No.	: OPD475576
Ref. Doctor	: WOCKHARDT HOSPITAL		Report Date	: 09-Jan-2023
Con.Doctor	: WOCKHARDT			

**MEDIWHEEL FULL BODY HCU MALE AND FEMALE BELOW 40**

<u>Parameter</u>	<u>Result</u>	<u>Unit</u>	<u>Reference Range</u>
Glycosylated Hemoglobin HbA1C, HPLC	6.1	%	Action required: 7.0-8.0% Good control: 6.5-7.0% Normal control: 4.8-6.4% Poor control: >8.0%
Estimated Mean glucose	139.86	mg/dl	

Aberrant glycosylated haemoglobin values may be seen in patients with haemoglobinopathies, recent blood transfusion and severe anemias. In such cases, alternative methods of determination of blood glucose is recommended.



**Dr. ALKA THOOL, MD-PATH**  
**SENIOR PATHOLOGIST**

**18041 KISHOR DARNE**  
:formed by



**WOCKHARDT HOSPITALS, NAGPUR**

1643, North Ambazari Road, Nagpur - 440 010. Tel : (0712) 6624444, 6624100  
 Fax : (0712) 2261266 Website : www.wockhardthospitals.com  
 Registered Office Address :- Wockhardt Towers , BKC , Bandra (East) Mumbai 400051  
 CIN: U85100MH1991PLC063096

**DEPARTMENT OF PATHOLOGY TEST REPORT**

UHID	: WHN2.0000332786	Age/Sex: 37(Y)04(M)13(D)/M	Order Date	: 09-Jan-2023
Name	: Mr ASHISH DOIFODE		Order No.	: OPD475576
Ref. Doctor	: WOCKHARDT HOSPITAL		Report Date	: 09-Jan-2023
Con.Doctor	: WOCKHARDT			

**MEDIWHEEL FULL BODY HCU MALE AND FEMALE BELOW 40**

<u>Parameter</u>	<u>Result</u>	<u>Unit</u>	<u>Reference Range</u>
<b><u>LIVER PROFILE</u></b>			
Serum Alkaline Phosphatase, PNP AMP Kinetic	89	U/L	40-129
Serum SGOT, UV Kinetic (AST)	16	U/L	1-40
Serum SGPT, UV Kinetic (ALT)	16	U/L	1-41
Serum Total Protein, Biuret	7.39	g/dl	6.6-8.7
Serum Albumin, BCG	5.03 *	g/dl	3.4-4.8
Serum Globulin, Calculated	2.36	g/dl	2-4
Serum Albumin:Globulin Ratio, Calculated	2.13 *		1-2
Serum Total Bilirubin, Diazo	0.67	mg/dl	0-1.2
Serum Direct Bilirubin, Diazo	0.20	mg/dl	0-0.3
Serum Indirect Bilirubin, Calculated	0.47	mg/dl	0-0.8

\* Indicates test value is outside reference range defined. All such values are rechecked.

*CT*

**Dr. ALKA THOOL, MD-PATH**  
SENIOR PATHOLOGIST

Performed by



**WOCKHARDT HOSPITALS, NAGPUR**

1643, North Ambazari Road, Nagpur - 440 010, Tel : (0712) 6624444, 6624100

Fax : (0712) 2261266 Website : www.wockhardthospitals.com

Registered Office Address :- Wockhardt Towers , BKC , Bandra (East) Mumbai 400051

CIN: U85100MH1991PLC063096

**DEPARTMENT OF PATHOLOGY TEST REPORT**

UHID	: WHN2.0000332786	Age/Sex: 37(Y)04(M)13(D)/M	Order Date	: 09-Jan-2023
Name	: Mr ASHISH DOIFODE		Order No.	: OPD475576
Ref. Doctor	: WOCKHARDT HOSPITAL		Report Date	: 09-Jan-2023
Con.Doctor	: WOCKHARDT			

**MEDIWHEEL FULL BODY HCU MALE AND FEMALE BELOW 40**

<u>Parameter</u>	<u>Result</u>	<u>Unit</u>	<u>Reference Range</u>
Fasting Blood Sugar, Hexokinase	99	mg/dl	70-115
Urine Sugar (fasting)	Not Detected		
Post Prandial Blood Sugar, Hexokinase	67 *	mg/dl	100-140
Urine Sugar (post Prandial)	NA		
<b><u>LIPID PROFILE</u></b>			
Serum Cholesterol, CHOD-PAP	247	mg/dl	1) Desirable Cholesterol Level: <201 2) Borderline Cholesterol: 200-240 3) High Cholesterol: >240
Serum Triglycerides, GPO-PAP	155	mg/dl	70-200
Serum HDL-Cholesterol, Direct Method	48	mg/dl	35-55
Serum VLDL Cholesterol, Calculated	31.00	mg/dl	10-35
Serum LDL Cholesterol, Calculated	168.00 *	mg/dl	80-130
Serum CHOL/HDL RATIO, Calculated	5.15		1) Low Risk 3.3-4.4 2) Average Risk 4.4-7.1 3) Moderate Risk 7.1-11.0 4) High Risk >11.0

\* Indicates test value is outside reference range defined. All such values are rechecked.

*Dr. Alka Thool*

**Dr. ALKA THOOL, MD-PATH**  
**SENIOR PATHOLOGIST**

Performed by



**WOCKHARDT HOSPITALS, NAGPUR**

1643, North Ambazari Road, Nagpur - 440 010. Tel : (0712) 6624444, 6624100

Fax : (0712) 2261266 Website : www.wockhardthospitals.com

Registered Office Address :- Wockhardt Towers, BKC, Bandra (East) Mumbai 400051

CIN: UB5100MH1991PLC063096



**DEPARTMENT OF PATHOLOGY TEST REPORT**

UHID	: WHN2.0000332786	Age/Sex: 37(Y)04(M)13(D)/M	Order Date	: 09-Jan-2023
Name	: Mr ASHISH DOIFODE		Order No.	: OPD475576
Ref. Doctor	: WOCKHARDT HOSPITAL		Report Date	: 09-Jan-2023
Con.Doctor	: WOCKHARDT			

**MEDIWHEEL FULL BODY HCU MALE AND FEMALE BELOW 40**

<u>Parameter</u>	<u>Result</u>	<u>Unit</u>	<u>Reference Range</u>
Blood Urea Nitrogen, Calculated	11.21	mg/dl	6-20
Serum Uric Acid, Enzymatic	8.30 *	mg/dl	1-7
serum Creatinine, Jaffe's Kinetic	1.08	mg/dl	0.7-1.2
Serum Total T3, ECLIA	85.79	ng/dL	84.6-201.8
Serum Total T4, ECLIA	6.78	µg/dl	5.13-14.06
Serum TSH, ECLIA	5.05 *	µIU/mL	0.2-4.2

\* Indicates test value is outside reference range defined. All such values are rechecked.

*af*

**Dr. ALKA THOOL, MD-PATH**  
**SENIOR PATHOLOGIST**

Performed by



**WOCKHARDT HOSPITALS, NAGPUR**

1643, North Ambazari Road, Nagpur - 440 010. Tel : (0712) 6624444, 6624100

Fax : (0712) 2261266 Website : www.wockhardthospitals.com

Registered Office Address :- Wockhardt Towers, BKC, Bandra (East) Mumbai 400051

CIN: U85100MH1991PLC063096

**DEPARTMENT OF PATHOLOGY TEST REPORT**

UHID : WHN2.0000332786	Age/Sex : 37(Y)04(M)13(D)/M	Order Date : 09-Jan-2023
Name : Mr ASHISH DOIFODE		Order No. : OPD475576
Ref. Doctor : WOCKHARDT HOSPITAL		Report Date : 09-Jan-2023
Con.Doctor : WOCKHARDT		

**MEDIWHEEL FULL BODY HCU MALE AND FEMALE BELOW 40**

<u>Parameter</u>	<u>Result</u>	<u>Unit</u>
<b><u>URINE ROUTINE &amp; MICROSCOPY</u></b>		
<b><u>Physical Examination</u></b>		
Colour	Pale Yellow	
Appearance	Clear	
<b><u>Urinalysis(Roche UriSys1100)</u></b>		
Specific Gravity	1.025	
PH	5	
Leukocytes, microscopy	00	/hpf
Erythrocytes, microscopy	00	/hpf
Nitrite, urinalyser	Negative	
Protein, urinalyser	Negative	
Glucose, urinalyser	Normal	
Ketone, urinalyser	Negative	
Urobilinogen, urinalyser	Normal	
Bilirubin, urinalyser	Negative	

*cy*

**Dr. ALKA THOOL, MD-PATH**  
SENIOR PATHOLOGIST



**WOCKHARDT HOSPITALS, NAGPUR**

1643, North Ambazari Road, Nagpur - 440 010. Tel : (0712) 6624444, 6624100

Fax : (0712) 2261266 Website : www.wockhardthospitals.com

Registered Office Address :- Wockhardt Towers, BKC, Bandra (East) Mumbai 400051

CIN: U85100MH1991PLC063096

25.0 mm/s  
10.0 mm/mV  
100hz

Max HR: 162bpm 88% of max started 183bpm  
Max BP: 170/90 Max num workload: 10.1 METS  
Reason for Termination: Patient fatigue  
Comments: BASELINE ECG WITHIN NORMAL LIMITS  
PEAK EXERCISE NO SIGNIFICANT ST CHANGES NO ANGINA  
RECOVERY UNEVENTFUL  
TMT IS NEGATIVE FOR INDUCIBLE ISCHEMIA  
DE NIN TIWARI DNDNB

Male  
37 years  
9-Jan-2023  
11:38:39  
Referred by:  
Test ind:

Phase Name	Stage Name	Time in Stage	Speed (mph)	Grade (%)	Work-Load (METS)	HR (bpm)	BP (mmHg)	RRP (x100)
PRETEST	SUPINE	0:12	**x	**x	1.1	80	117/80	86
	STANDING	0:02	**x	**x	1.1	80	117/80	86
	HYPERTENT	0:02	**x	**x	1.1	82	117/80	88
EXERCISE	Warm-Up	0:11	0.8	0.0	1.1	85	117/80	72
	STAGE 1	0:00	1.7	0.0	4.1	121	117/80	157
	STAGE 2	0:00	2.5	2.0	7.1	133	117/80	218
RECOVERY	STAGE 3	0:30	3.4	4.0	10.1	162	117/80	275
		0:05	**x	**x	1.1	87	117/80	92

Technician: WOCKHARDT HOSPITALS NAGPUR Unconfirmed MAC55 009D

25.0 mm/s  
10.0 mm/mV  
100hz

Max HR: 162bpm 88% of max predicted 183bpm  
Max EP: 170/90 Maximum workload: 10.1 METS  
Reason for Termination: Patient fatigue  
Comments: BASELINE ECG WITHIN NORMAL LIMITS  
PEAK EXERCISE NO SIGNIFICANT ST CHANGES NO ANGINA  
RECOVERY UNEVENTFUL  
TMT IS NEGATIVE FOR INDUCIBLE ISCHEMIA  
DR NITIN T WARI DM,DNB

Male  
37 years  
9 Jan 2023  
11:33:39  
Referred by:  
Test Ind:

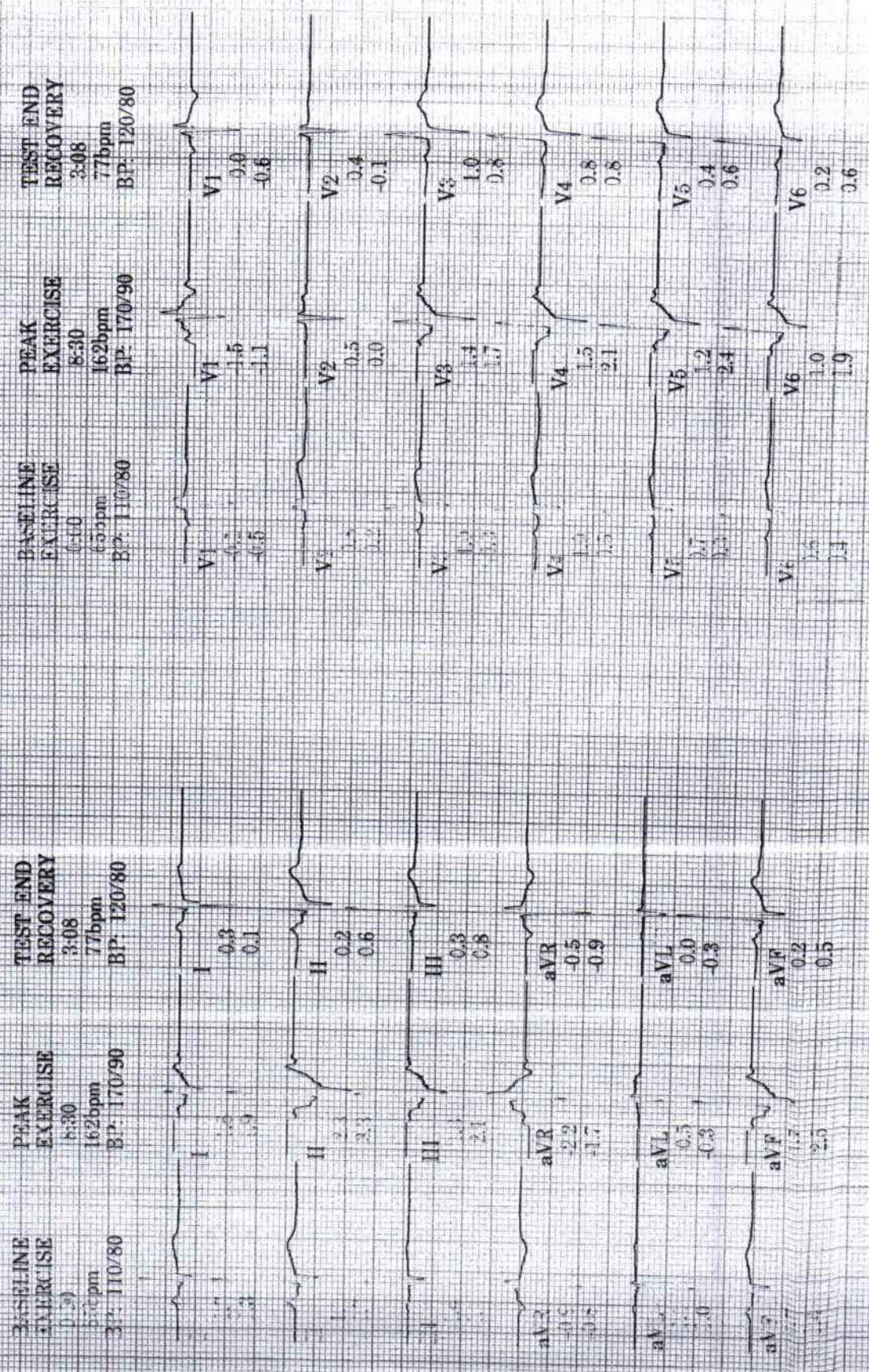

Unconfirmed  
WOCKHARDT HOSPITALS NAGPUR  
MAC55 009D  
Lead ST(mm) Slope(mV/s)

ID: 000532786  
 9-Jan-2023  
 11:38:39

37 years  
 Male

Max HR: 162bpm 58% of max  
 Max BP: 170/90  
 Reason for Termination: Patient fatigue  
 Maximum workload: 10.1 METS

Max ST-T: 2.50  
 Max ST: 10.0 mm/mV  
 100hz

Referred by:  
 Test ind.

**BASELINE**

EXERCISE STAGE 1  
 0:00 1.0 METS  
 65bpm  
 BP: 110/80  
 ST @ 10mm/mV  
 80ms post J

**PEAK**

EXERCISE STAGE 3  
 8:30 10.1 METS  
 162bpm  
 BP: 170/90  
 ST @ 10mm/mV  
 80ms post J

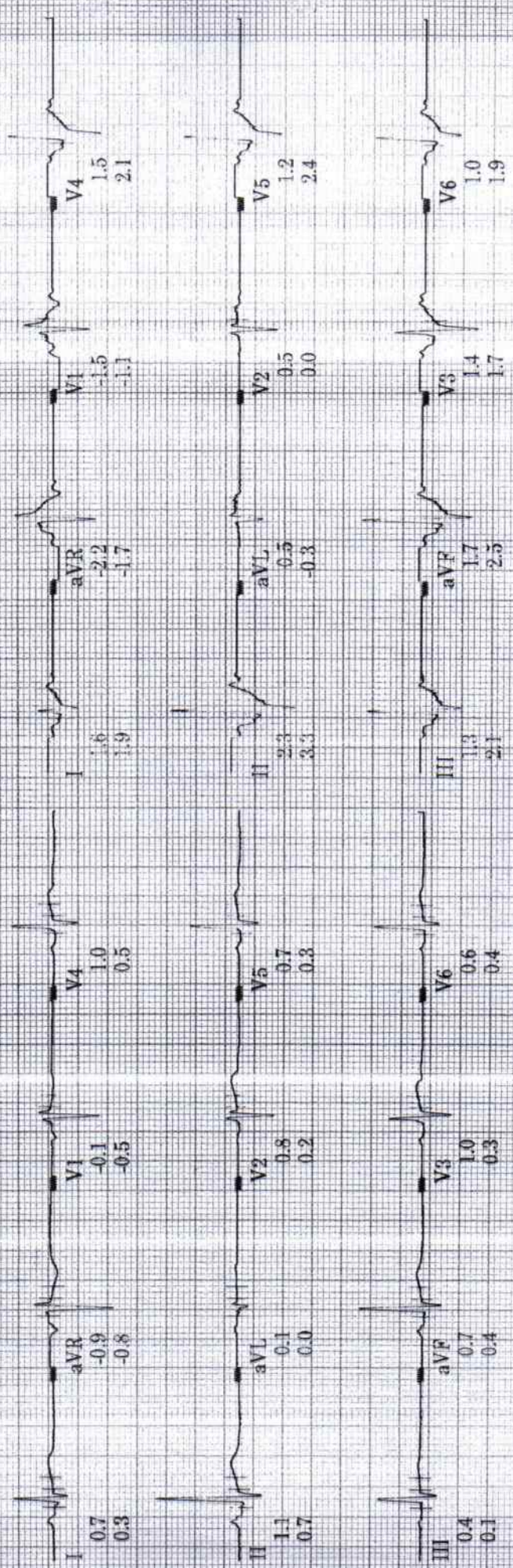

Comments: BASELINE ECG WITHIN NORMAL LIMITS  
 PEAK EXERCISE NO SIGNIFICANT ST CHANGES, NO ANGINA  
 RECOVERY UNEVENTFUL  
 TMT IS NEGATIVE FOR INDUCIBLE ISCHEMIA  
 DR. NITIN TIWARI DM, DNB

Technician:

Unconfirmed

WOCKHARDT HOSPITALS NAGPUR

MAC55 009D

Don't do Ashish  
D: 000332786  
9-Jan-2023  
13:41:58

64bpm  
BP: 110/80

PRETEST  
Warm Up  
2:19

BRUCE  
\*\* \*mph  
\*\* \*%

ST @ 10mm/mV  
80ms postU

Lead  
SF(mm)  
Slope(mV/s)

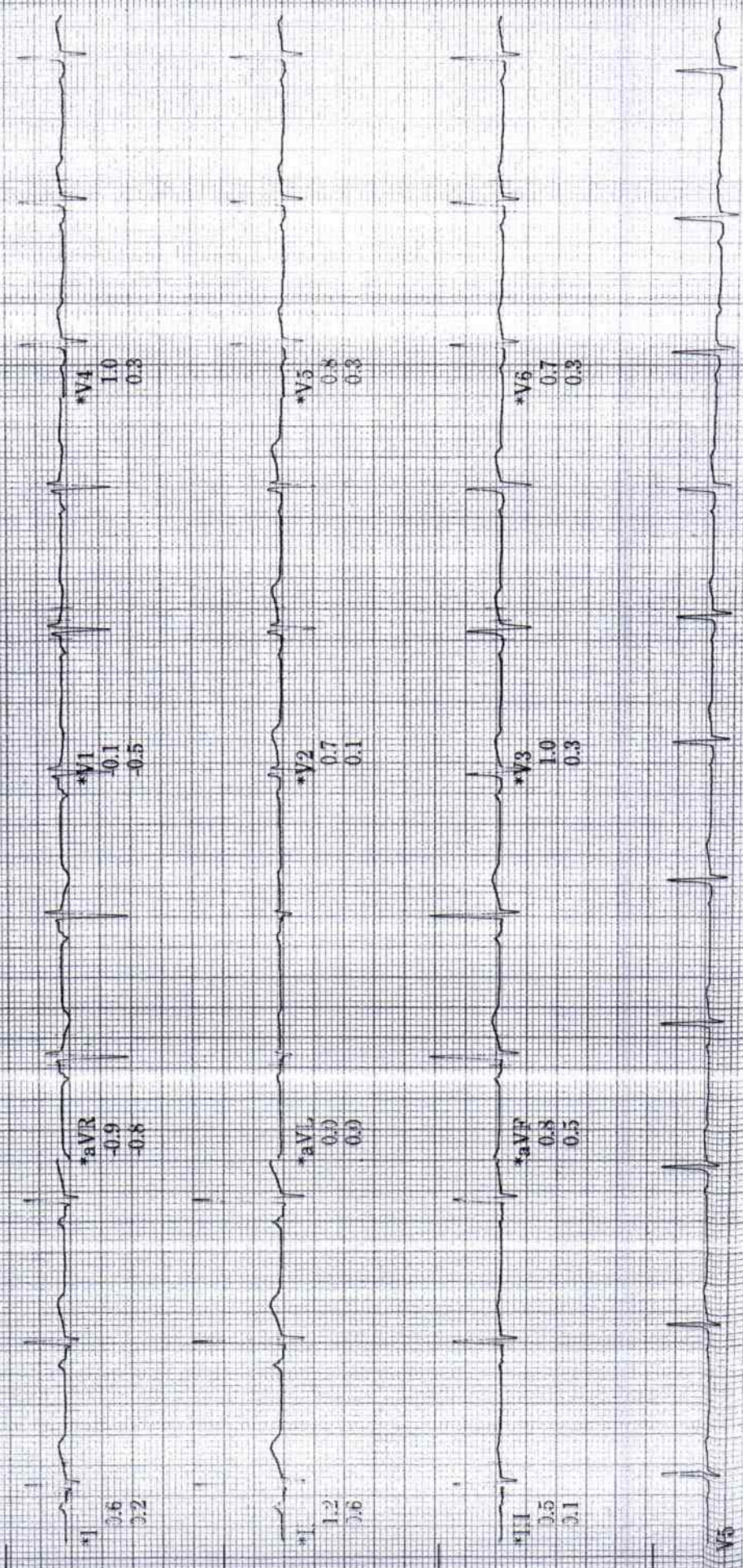

Raw Rhythm

40 Hz 25.0 mm/s 10.0 mm/mV A H S HR 46

\* Computer Synthesized Rhythm

MAC55 009D

20105c Ashish  
 B. 66655766  
 9-Jan-2023  
 11:45:06

121bpm  
 BP: 130/80

EXERCISE  
 STAGE 1  
 3:00

BRUCE  
 1.7mph  
 10.0%

ST @ 10mm/mV  
 80ms postJ

Lead  
 ST(mm)  
 Slope(mV/s)

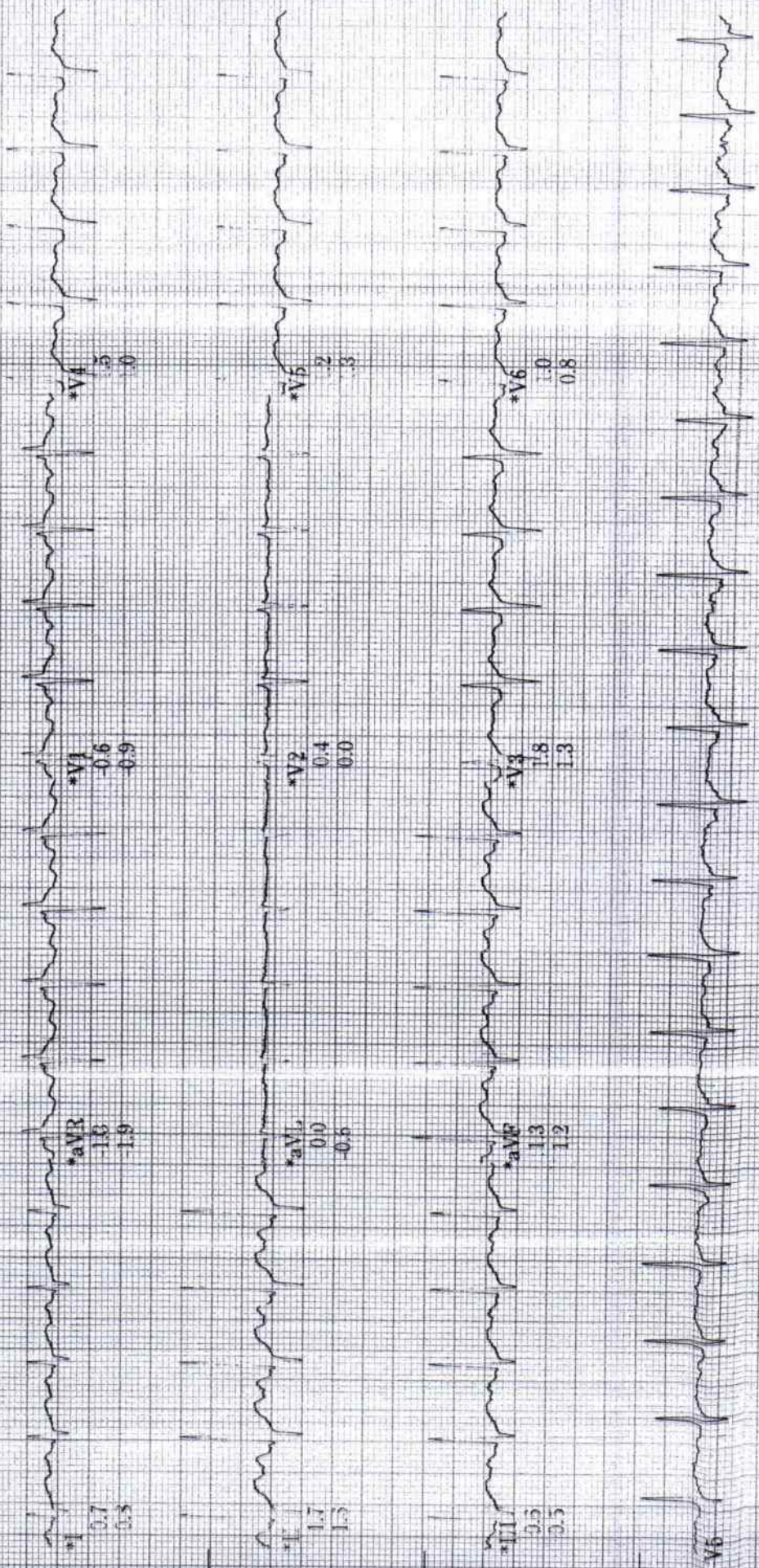

Raw Rhythm

40 Hz 25.0 mm/s 10.0 mm/mV A-H-S-HR 46

\* Computer Synthesized Rhythm

MAC55 009D

Date: Ashish  
03332786  
9-Jan-2023  
11-48-06

145bpm  
BP: 150/80

EXERCISE  
STAGE 2  
6:00

BRUCE  
2.5mph  
12.0%

Lead  
ST(mm)  
Slope(mV/s)

ST @ 10mm/mV  
50ms post J

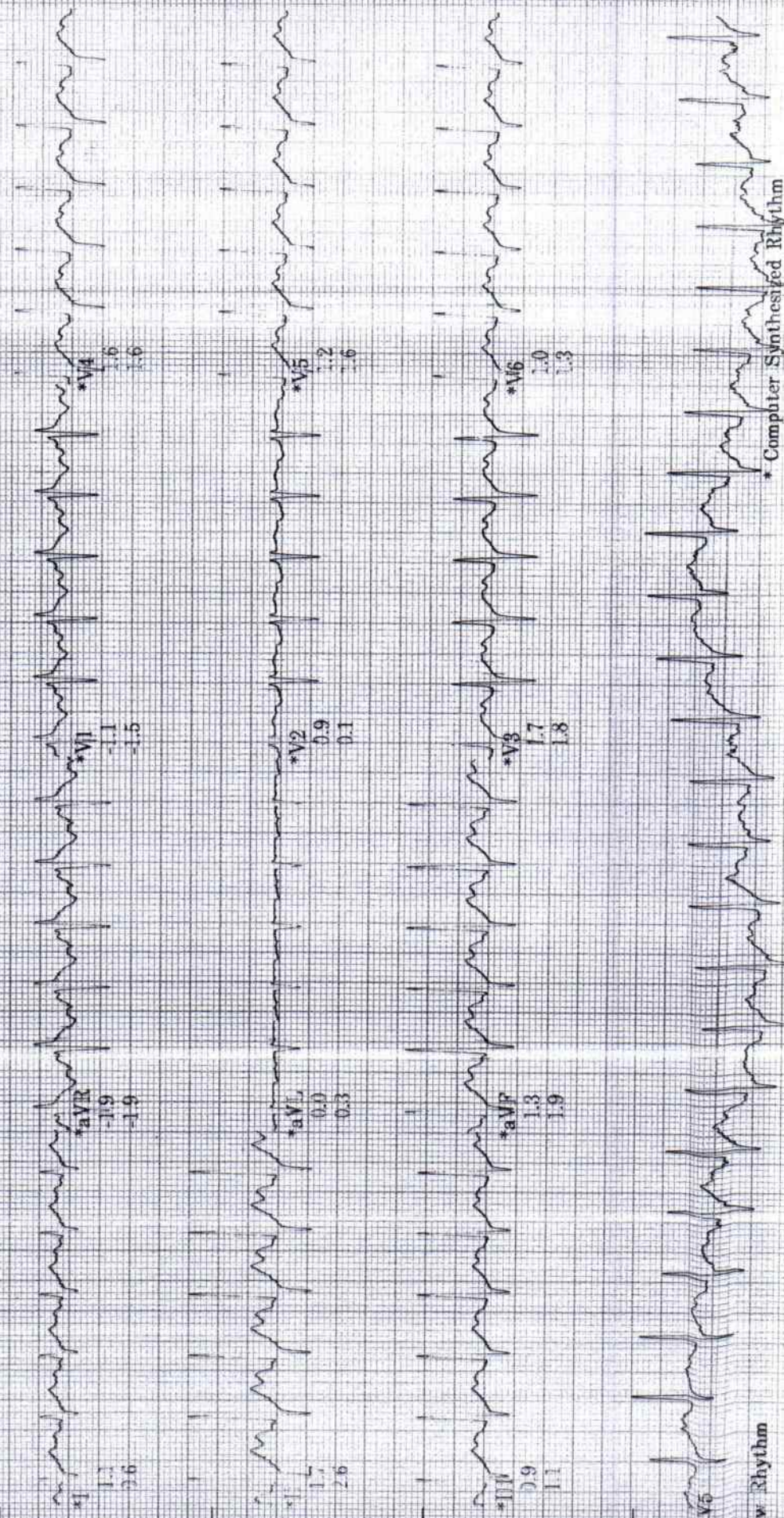

Raw Rhythm

40 Hz 25.0 mm/s 10.0 mm/mV

A-H-S-HR 46

MAC55 009D

\* Computer Synthesized Rhythm



Date: Ashish  
B-000332786  
9-Jan-2023  
11:50:37

BRUCE  
3.4mph  
14.0%

EXERCISE  
STAGE 3  
8:30

161bpm  
BP: 170/90

*Peak*

ST @ 10mm/mV  
80ms post J

Lead  
ST(mm)  
Slope(mV/s)

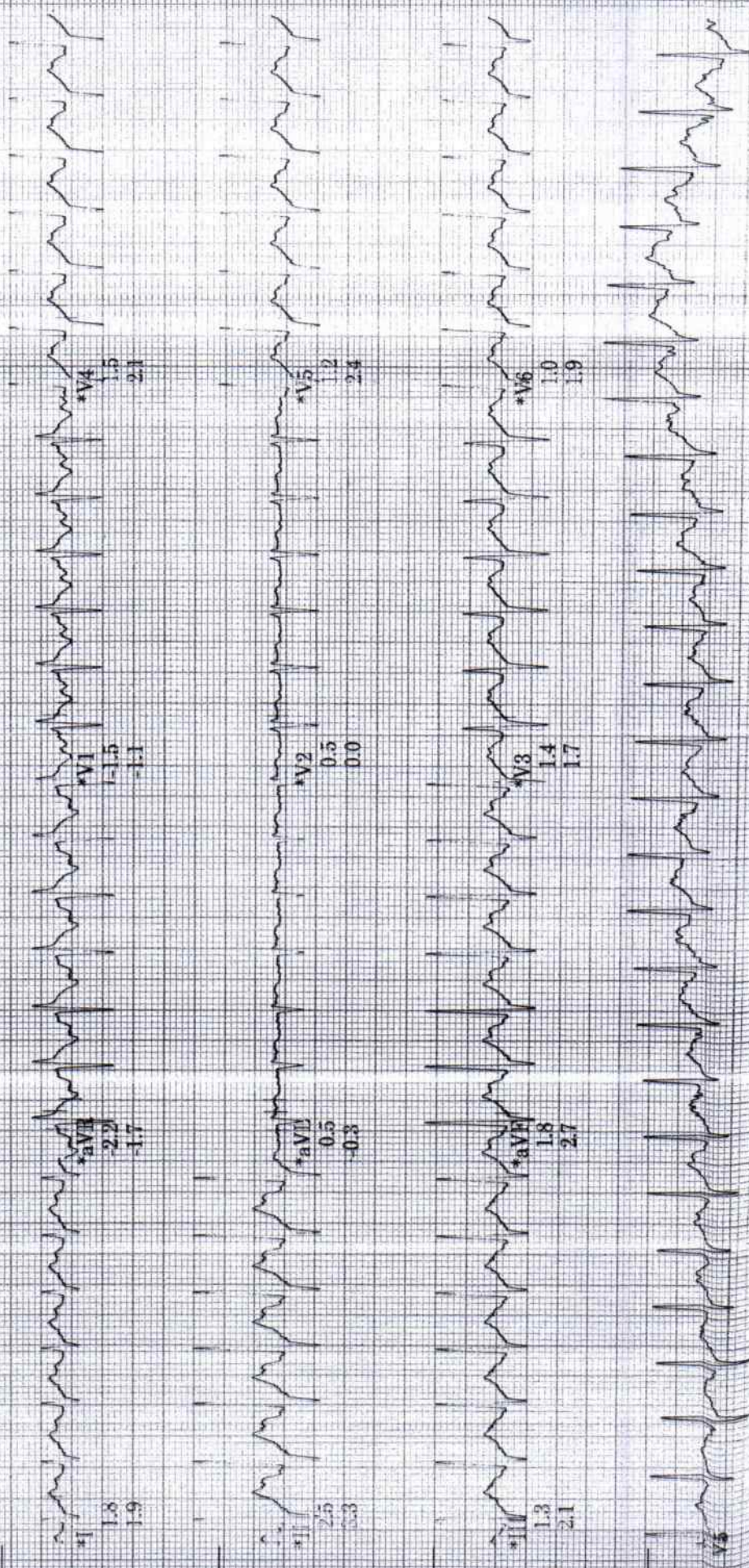

\* Computer Synthesized Rhythm

40 Hz 25.0 mm/s 10.0 mm/mV A-H-S-HR 46

MAC55 009D

Doifode Ashish  
ID: 000932786  
9-Jan-2023  
11:51:38

RECOVERY  
110bpm  
BP: 170/90

BRUCE  
\*\* \*mph  
\*\* \*%

ST @ 10mm/mV  
80ms postJ

Lead  
ST(mm)  
Slope(mV/s)

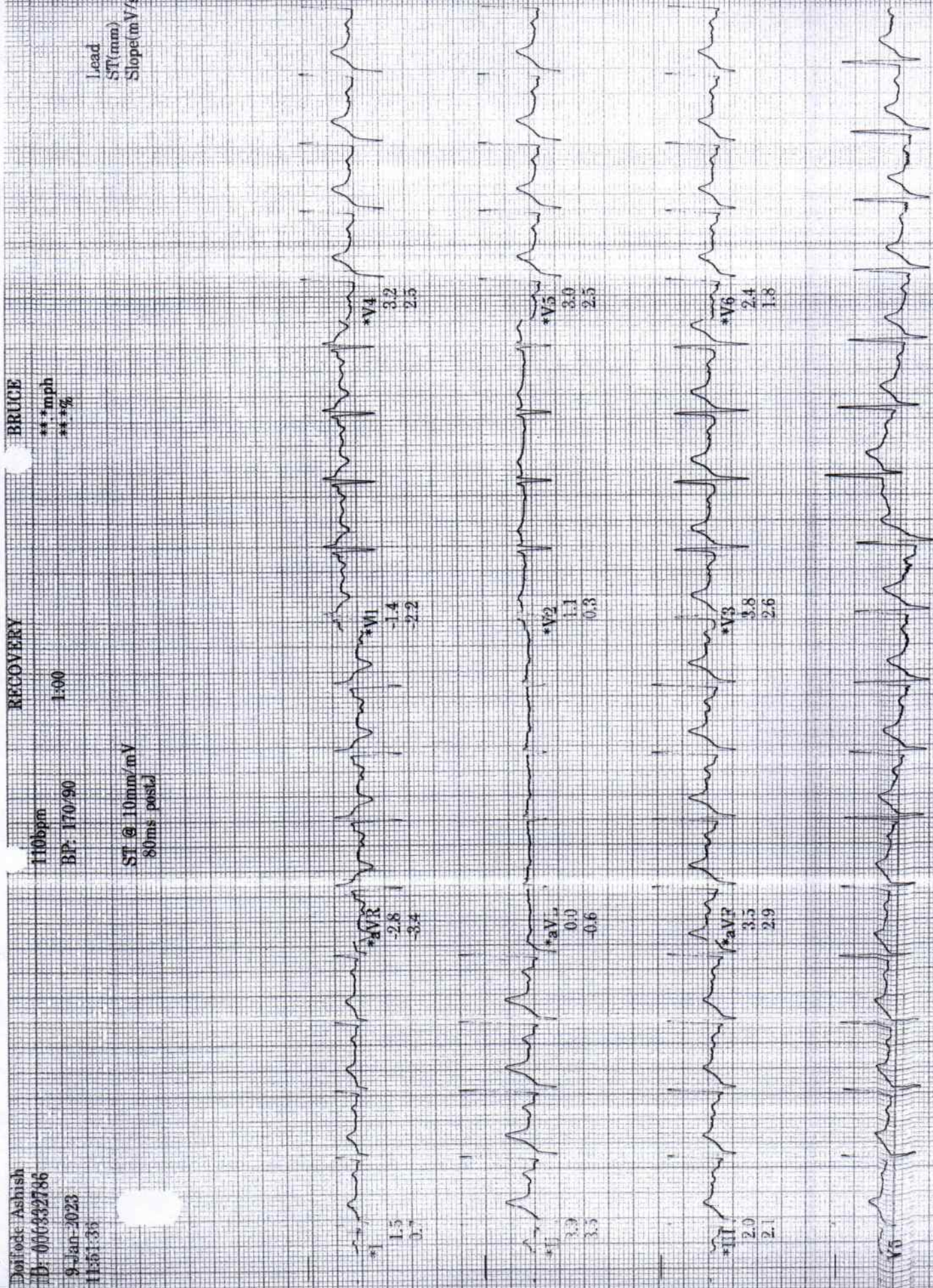

Raw Rhythm

40 Hz 25.0 mm/s 10.0 mm/mV A-H-S HR 46

\* Computer Synthesized Rhythm

MAC55 009D

Jai Jode Ashish  
D: 000332786  
9-Jan-2023  
11:53:36

RECOVERY

BRUCE  
\*\* mph  
\*\* %

Lead  
ST(mm)  
Slope(mV/s)

77bpm  
B.P. 120/80  
ST @ 10mm/mV  
80ms post J

\*I  
3.3  
3.3

\*aVR  
-0.9  
-1.6

\*V1  
0.0  
-0.5

\*V4  
1.0  
1.0

\*II  
3.5  
3.9

\*aVL  
0.0  
-0.3

\*V2  
0.6  
0.0

\*V3  
0.5  
0.8

\*III  
3.7  
3.9

\*aVF  
0.5  
0.9

\*V3  
1.2  
1.1

\*V6  
0.6  
0.8

V5

Raw Rhythm

40 Hz 25.0 mm/s 10.0 mm/mV

A-H-S-HR 46

\* Computer Synthesized Rhythm

MAC55 009D

Rate 56 . Age not entered, assumed to be 50 years old for purpose of ECG interpretation  
 PR 173 . Sinus rhythm.....  
 QRS 92 . Abnormal R-wave progression, early transition.....  
 QT 419 . ST elevation suggests acute pericarditis.....  
 QTc 405 . Baseline wander in lead(s) II, III, aVF.....  
 . ST > 0.06mV, ant/lat/inf

--AXIS--

P 5  
 QRS 66  
 T 35

12 Lead; Standard Placement

Unconfirmed Diagnosis

- ABNORMAL ECG -

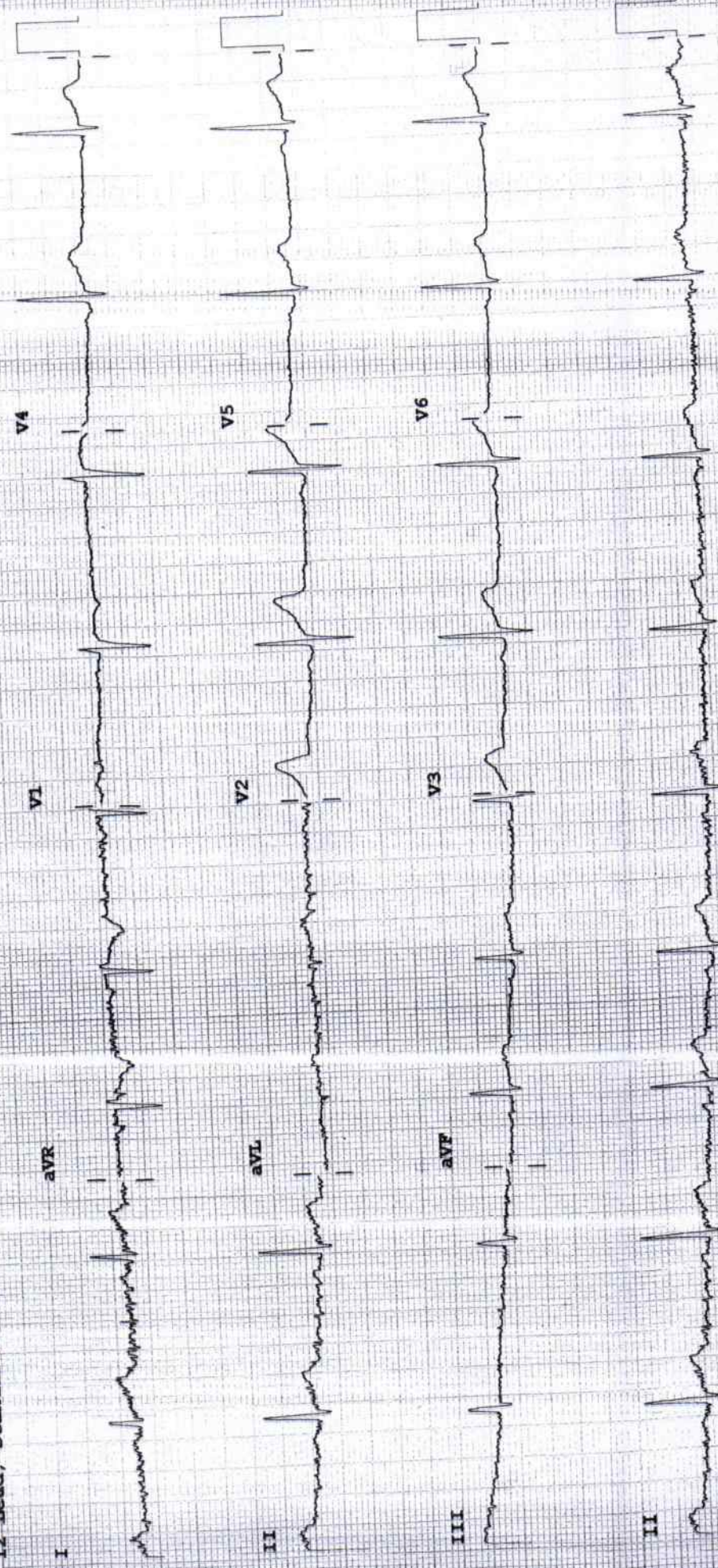

PH100R  
 F 60-0.15-100 HZ

Speed: 25 mm/sec    Limb: 10 mm/mV    Chest: 10.0 mm/mV

Device:

M 3708A

Name : <i>Ashish Patil</i>	Age/ Sex : yrs /	Date: <i>9/1/23</i>
----------------------------	------------------	---------------------

**Fundus Examination**  
**(Direct Ophthalmoscopy)**

	Right	Left
<b>Media</b>	<i>C</i>	<i>C</i>
<b><u>Optic Disc</u></b>		
Colour		
Size		
Shape		
Margin		
NRR		
C:D	<i>0.3:1</i>	<i>0.3:1</i>

**Blood Vessels**  
A:V ratio  
Abnormalities

<b><u>Macula</u></b>		
FR	<i>+</i>	<i>+</i>
Abnormalities		

**Periphery**

*(B) tub use*

**Impression**

*C*

**Dr. NITIN DHOK**  
**9096377550**  
**Consultant Ophthalmology**



Name : *Ashish Porfode* Age/ Sex : yrs / Date: *9/1/23*

**Fundus Examination**  
(Direct Ophthalmoscopy)

	Right	Left
<b>Media</b>	<i>C</i>	<i>C</i>
<b>Optic Disc</b>		
Colour		
Size		
Shape		
Margin		
NRR		
C:D	<i>0.3:1</i>	<i>0.3:1</i>

**Blood Vessels**  
A:V ratio  
Abnormalities

**Macula**  
FR *+* *+*  
Abnormalities

**Periphery**  
*(B0) tub use*

**Impression**  
*L*

**Dr. NITIN DHOK**  
9096377550  
Consultant Ophthalmology

