

PHYSICIAN CONSULTATION

DATE:- 11-03-2023

NAME:- Kamal Ashok mali

DOB: AGE:- 34 SEX:-

HEIGHT:- 154

WEIGHT:- 55

BMI:- 23

BP READING:- 110/70 mmHg

Heart Rate:- 78/min

Eye Exam :- (P)

Ear Exam :- (P)

Kidney Nil

No foot & toe

(15) der

PIA (A) Lobe

C/S
C/S (P)

Cerv. (P)



Dr. Bhargav Patel
M.D. Physician
Reg. No. 3-02965

11-03-23

Kemba. A-Mali

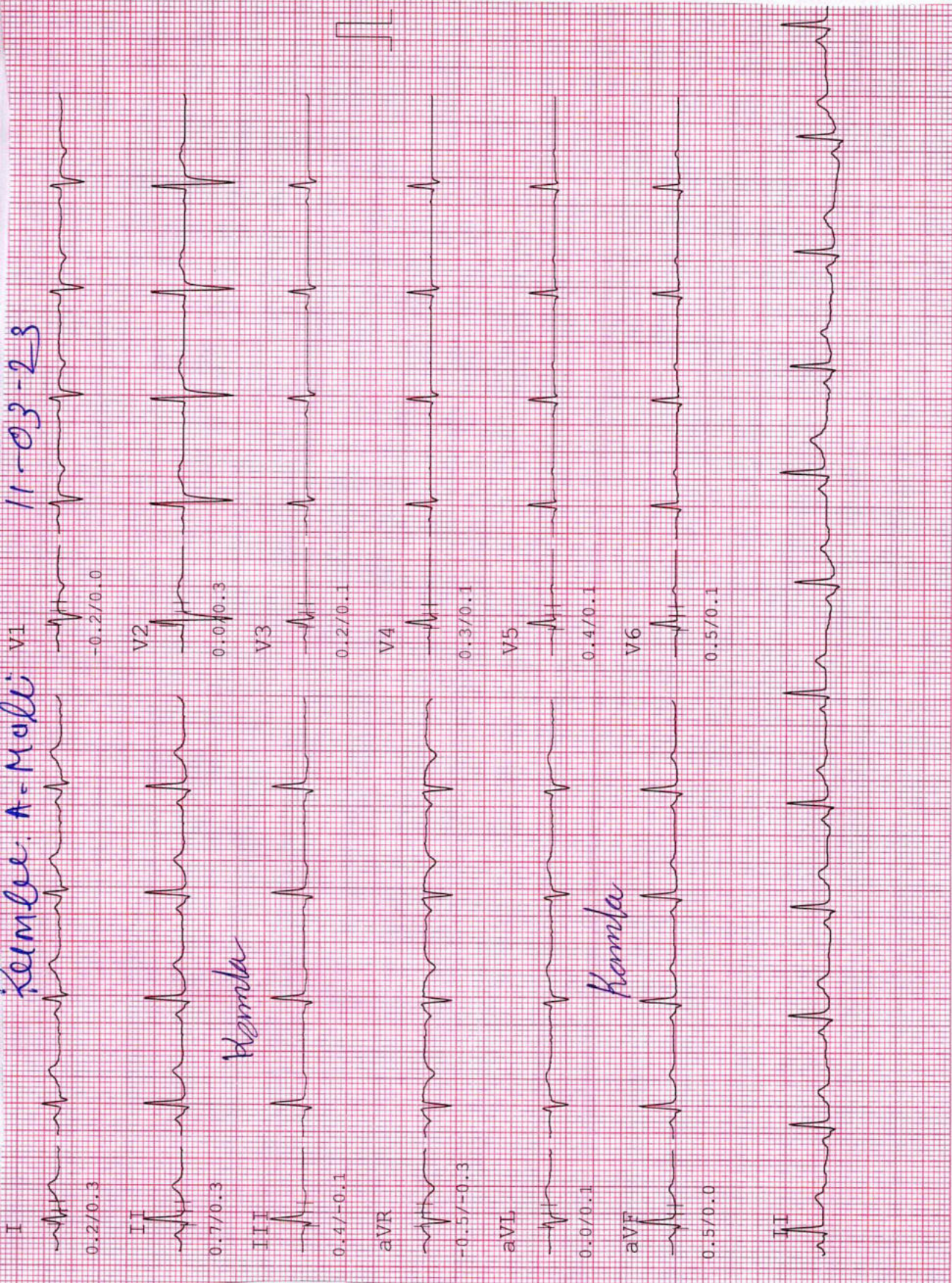

Kemba

Kemba

Dr. Bhargav Patel
 M.D. Physician
 Reg. No. G-52845

N.S.J

Patient's name : KAMLA Age/Sex : 31 Years/Female
Referred by : C/o. CITY PLUS HOSPITAL Reg. Dt : 11/03/2023
Pat ID. : 833

INVESTIGATION: USG ABDOMEN AND PELVIS

LIVER: Normal in size & shows normal echotexture. No evidence of dilated IHBR. No evidence of focal or diffuse lesion. CBD & Portal vein appears normal.

GALL BLADDER: Normal, No evidence of Gall Bladder calculi.

PANCREAS: Appears normal in size & echotexture, No evidence of Peripancreatic fluid collection.

SPLEEN: Normal in size & shows normal echogenicity.

KIDNEYS: Normal in size & shows normal echotexture. No evidence of calculi on either side. No evidence of mass lesion on either side. No evidence of hydronephrosis or hydroureter on either side.

URINARY BLADDER: Appears normal and shows normal distension. No evidence of calculus or mass lesion. Wall thickness appears normal.

UTERUS: Normal in size & echotexture. No adnexal mass lesion. **Moderate free fluid is noted in POD.**

USG WITH HIGH FREQUENCY SOFT TISSUE PROBE

Bowel loops appears normal in caliber. No evidence of focal or diffuse wall thickening. No evidence of Ascites. No evidence of lymphadenopathy.

OPINION:

Moderate free fluid is noted in POD.

DR. HARSHIL KALARIA
Consultant Radiologist
DR. CHIRAG SHAH
Consultant Radiologist

DR. DIVYESH PATEL
Consultant Radiologist

DR. SAMBHAV SHAH
Consultant Radiologist

DR. PRIYANK KAMDAR
Consultant Radiologist

DR. PALAK PATEL
Consultant Radiologist

DR. DEVARSH PATEL
Consultant Radiologist

DR. JAY VIKARM SHAH
Consultant Radiologist

Pts Name	KAMLA A MALI
Date	11/03/2023
Age	31Yr/FEMALE
Ref By	MEDIWHEEL

X-Ray Chest pa view

Lungs appear normal.

Heart size and mediastinal shadow appears normal.

Both CP angles appear normal.

Domes of diaphragm and bony thorax appears normal.



Dr. Harshil Kalaria

Radiologist

Computerised Stress Test Report

NAME: KAMLA A MALI
AGE/GENDER: 31 yrs/FEMALE

ID: 600
HEIGHT: 154 cm.

Summary report
WEIGHT: 55 Kg.

PROTOCOL: Bruce
DATE/TIME: 11-03-2023 10:14

REF. BY: MEDIWHEEL
SMOKER: Non Smoker

Test Results

Protocol	: Bruce	Max Work load	: 9.13	BMI	: 23
Target HR	: 189(161)bpm	Exer. Time	: 8:6min	Max RPP(1000)	: 25.08
Maximum HR	: 165(87 %) bpm	Recov. Time	: 6:12min	Max BP	: 152/94 mmHg

Reason for termination :
Target heart rate achieved

Indication :
To assess the exercise tolerance capacity

HR Response to Exercise :
Normal appropriate response

BP Response to Exercise :
Resting normal BP - normal response

Overall Impression :
Normal stress test

Comment :
TEST NEGATIVE FOR EXERCISE INDUCIBLE ISCHEMIA

Resting ECG :
Normal

Chest Pain :
None

ST Changes :
None

Arrhythmias :
None

History : None

Medication :
None

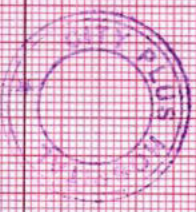

Dr. Braggy Patel
MD Physician
Reg. No. C-52845

Kamla

Computerised Stress Test Report

NAME: KAMILA A MALI
AGE/GENDER: 31 yrs/FEMALE

ID: 600
HEIGHT: 154 cm.

Summary report
WEIGHT: 55 Kg.

PROTOCOL: Bruce
DATE/TIME: 11-03-2023 10:14

REF. BY: MEDIWHEEL
SMOKER: Non Smoker

Stage	Time Min:Sec	HR bpm	BP mmHg	Speed (mph)/ rate (%)	Load METS	RPP 1000	II	V2	V5
Supine	00:12	77	113/76	0.00/0.0	1.0	8.701	0.7/0.3	0.0/0.3	0.4/0.1
Standing	00:18	74	113/76	0.00/0.0	1.0	8.362	0.8/0.3	0.0/0.3	0.4/0.1
HyperV	00:18	78	113/76	0.00/0.0	1.0	8.814	1.0/0.4	0.1/0.3	0.5/0.1
Exer : 1/7	03:00	111	126/84	1.70/10.0	4.5	13.986	0.7/0.4	-0.3/0.0	0.8/0.5
Exer : 2/7	03:00	132	134/88	2.50/12.0	7.0	17.688	1.0/0.9	0.2/0.5	0.5/0.7
Exer : 3/7	02:06	167	152/94	3.40/14.0	9.1	25.384	-0.3/0.7	-0.1/1.3	0.2/0.8
Peak	08:06	165	152/94	3.40/14.0	9.1	25.08	0.2/1.1	0.1/1.1	0.2/0.4
Recovery	01:00	111	140/94	0.00/0.0	1.0	15.54	1.8/2.1	1.9/1.9	1.7/2.0
Recovery	02:00	99	128/86	0.00/0.0	1.0	12.672	0.0/0.4	0.0/1.2	0.0/0.4
Recovery	03:00	91	128/86	0.00/0.0	1.0	11.648	0.1/0.1	-0.2/1.2	0.4/0.5
Recovery	04:00	99	128/86	0.00/0.0	1.0	12.672	0.2/-0.1	-0.1/0.9	0.0/0.3
Recovery	05:00	97	122/80	0.00/0.0	1.0	11.834	0.4/0.4	0.0/0.0	0.1/0.1
Recovery	06:00	87	122/80	0.00/0.0	1.0	10.614	0.6/-0.1	-0.4/0.7	0.3/0.1
Recovery	06:12	86	122/80	0.00/0.0	1.0	10.492	0.5/0.4	-0.1/0.0	0.3/0.3

Kamila

NAME : KAMLA A MALI
AGE/GENDER : 31 Yrs/FEMALE
DATE/TIME : 11-03-2023 10:14

ID : 600
BP : 113/76mmHg
HR : 78bpm

PROTOCOL : Bruce
STAGE : Supine
STAGE TIME : 00:12

Linked Median Report
SPEED/GRADE : 0.00/0.0
POST J at 80 msec

GAIN : 1X
STL in mm
STS in mm/sec

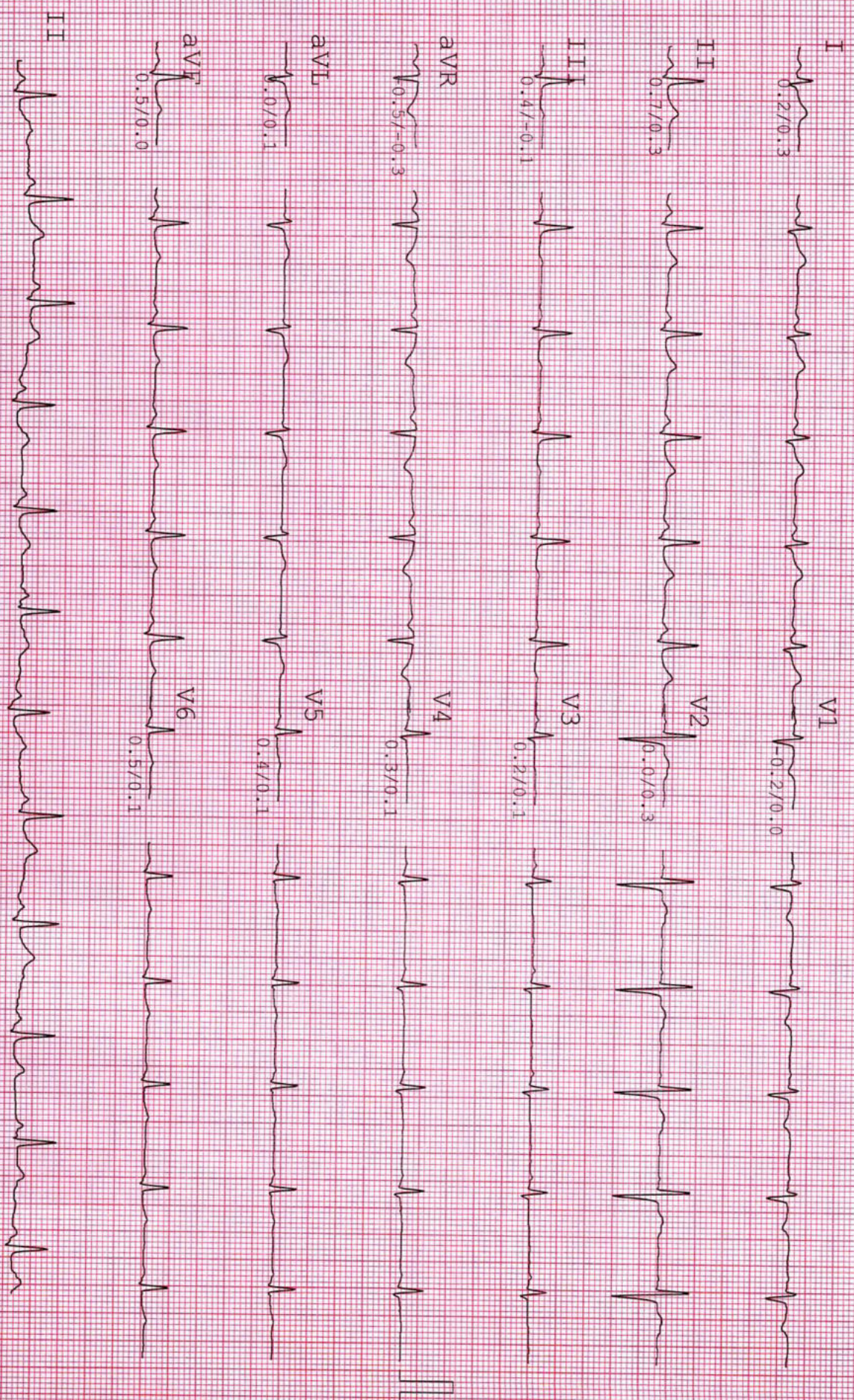

Kamla

NAME : KAMLA A MALLI
AGE/GENDER : 31 Yrs/FEMALE
DATE/TIME : 11-03-2023 10:14

ID : 600
BP : 113/76mmHg
HR : 74bpm

PROTOCOL : Bruce
TRACE : Standing
STAGE TIME : 00:18

Linked Median Report
SPEED/GRADE : 0.00/0.0
POST J at 80 msec

GAIN : 1X
STL in mm
ST5 in mm/sec

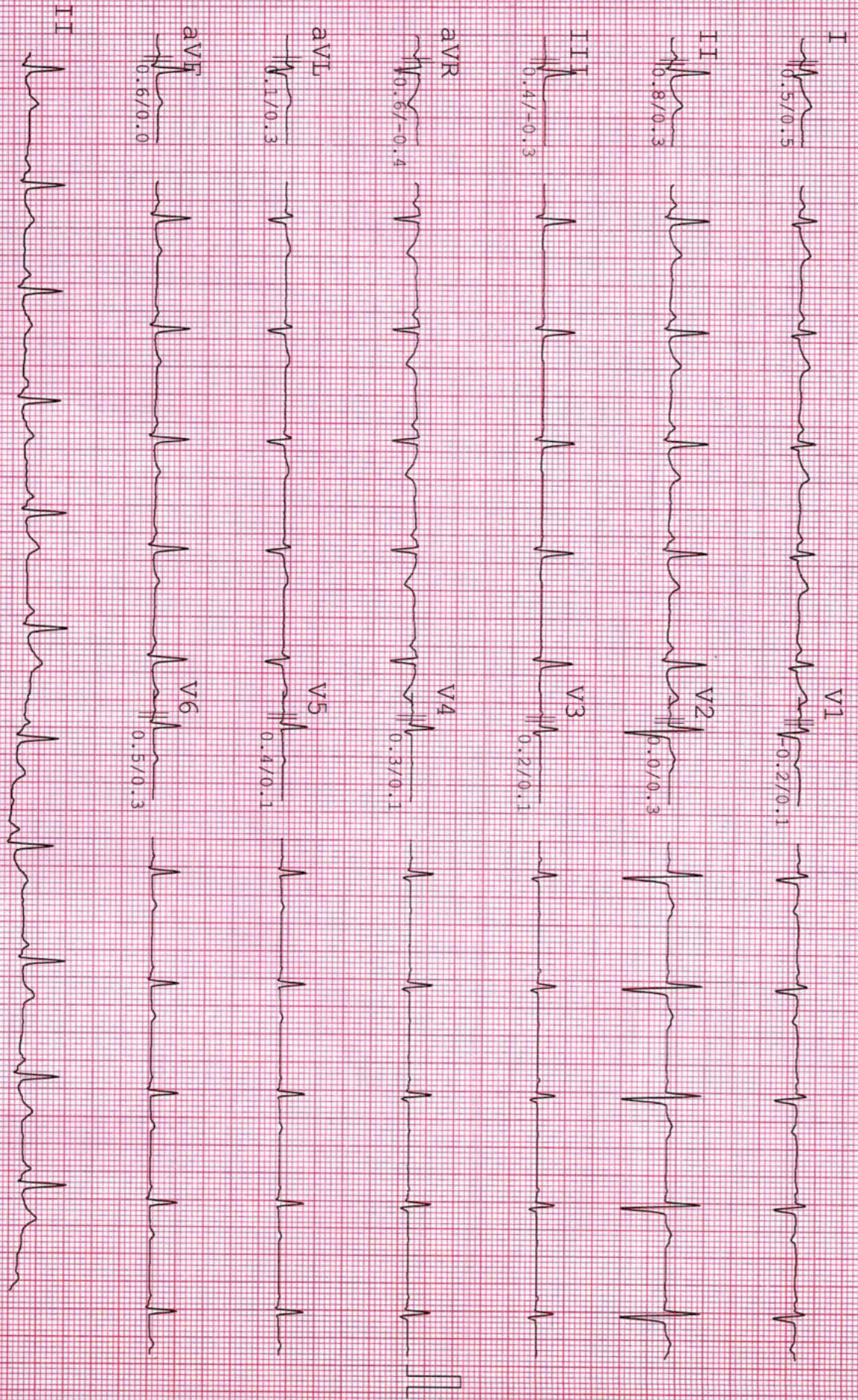

NAME : KAMLA A MALI
AGE/GENDER : 31 yrs/FEMALE
DATE/TIME : 11-03-2023 10:14

ID : 600
BP : 113/76mmHg
HR : 79bpm

PROTOCOL : Bruce
STAGE : HyperV
STAGE TIME : 00:18

Linked Median Report
SPEED/GRADF: 0.00/0.0
POST J at 80 msec

GAIN: 1X
STL in mm
STS in mm/sec

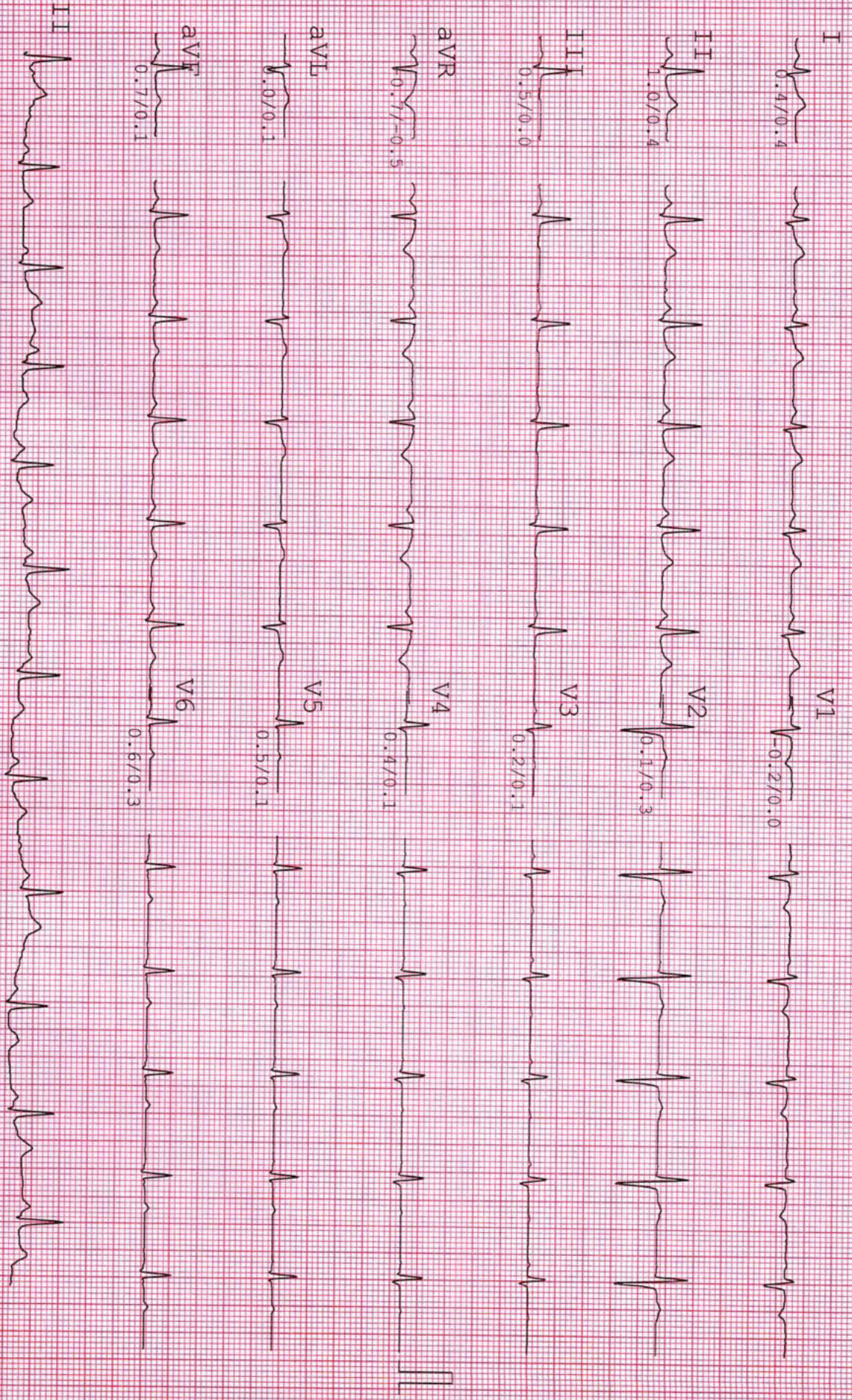

NAME : KAMLA A MALLI
AGE/GENDER : 31 YRS/FEMALE
DATE/TIME : 11-03-2023 10:14

ID : 600
BP : 126/84mmHg
HR : 113bpm

PROTOCOL : Bruce
STAGE : Exer : 1/7
STAGE TIME : 03:00

Linked Median Report
SPEED/GRADE : 1.70/10.0
POST J at 80 msec

GAIN : 1X
STL in mm
STs in mm/sec

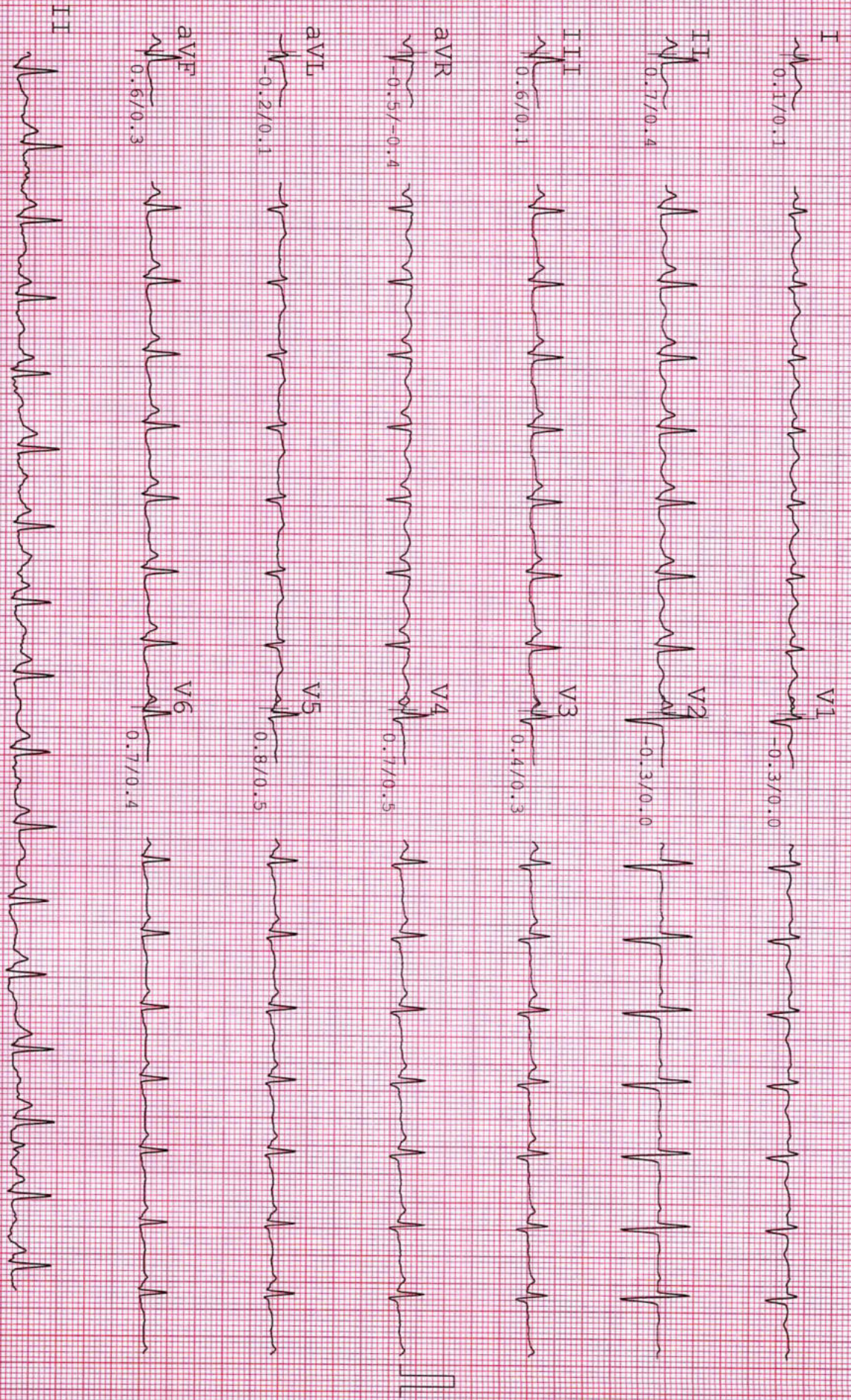

NAME : KAVITA A MALLI
AGE/GENDER : 31 Yrs/FEMALE
DATE/TIME : 11-03-2023 10:14

ID: 600
BP: 134/88mmHg
HR: 132bpm

PROTOCOL : Bruce
STAGE : Exer : 2/7
STAGE TIME: 03:00

Linked Median Report
SPEED/GRADE: 2.50/12.0
POST J at 80 msec

GAIN: 1X
STL in mm
STP in mm/sec

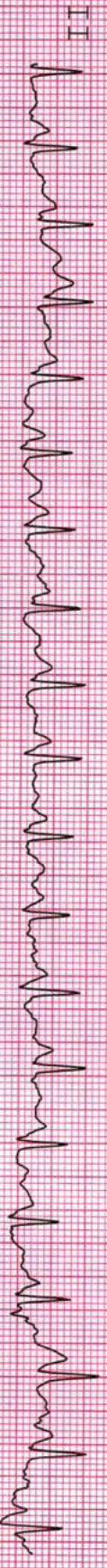
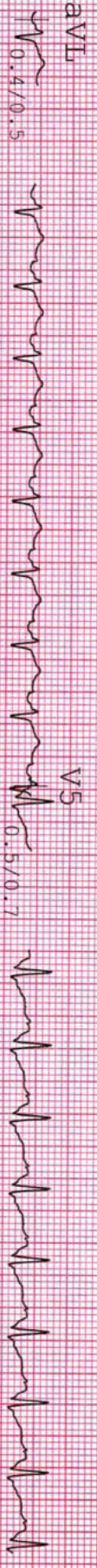
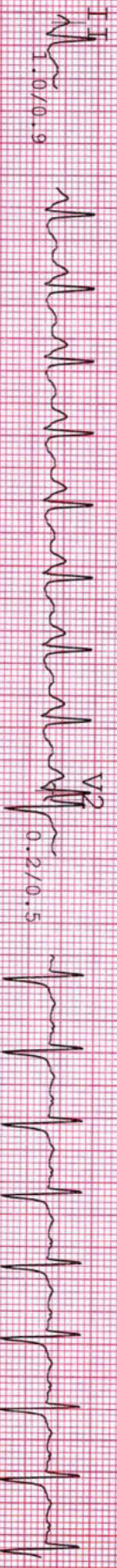

NAME : KAMLA A MALI
AGE/GENDER : 31 Yrs/FEMALE
DATE/TIME : 11-03-2023 10:14

ID : 600
BP : 152/94mmHg
HR : 165bpm

PROTOCOL : Bruce
STAGE : Exer : 3/7
STAGE TIME : 02:06

Linked Median Report
SPEED/GRADE : 3.40/14.0
POST J at 80 msec

GAIN : 1X
STL in mm
SFS in mm/sec

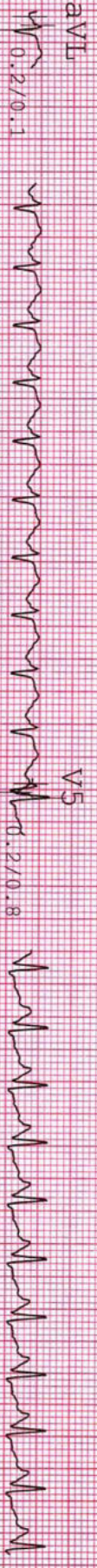
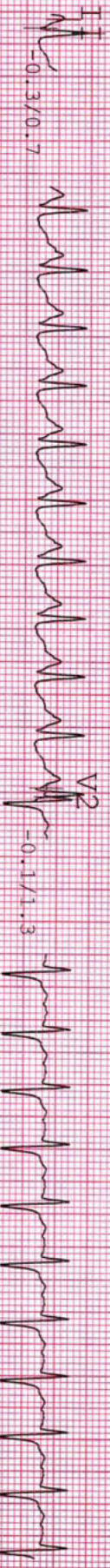
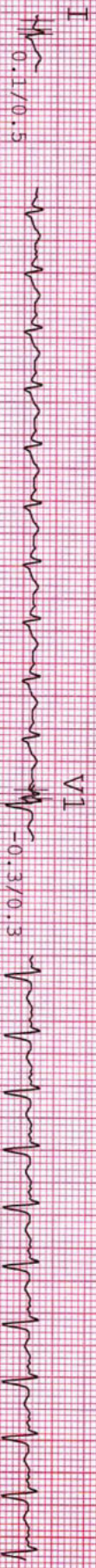

NAME : KAMLA A MALI
AGE/GENDER : 31 yrs/FEMALE
DATE/TIME : 11-03-2023 10:14

ID : 600
BP : 152/94mmHg
HR : 165bpm

PROTOCOL : Bruce
STAGE : Peak
STAGE TIME : 00:06

Linked Median Report
SPEED/GRADE : 3.40/14.0
POST J at 80 msec

GAIN : 1X
STL in mm
STS in mm/sec

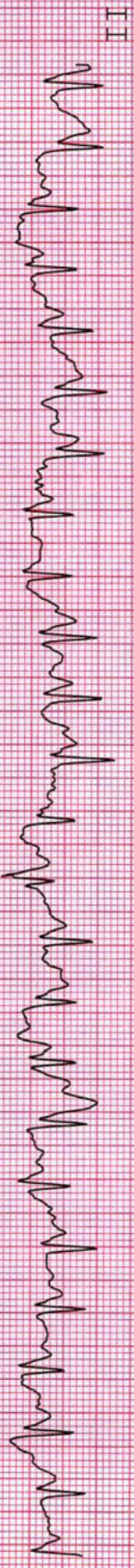
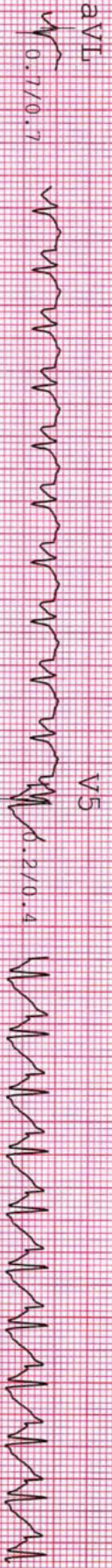
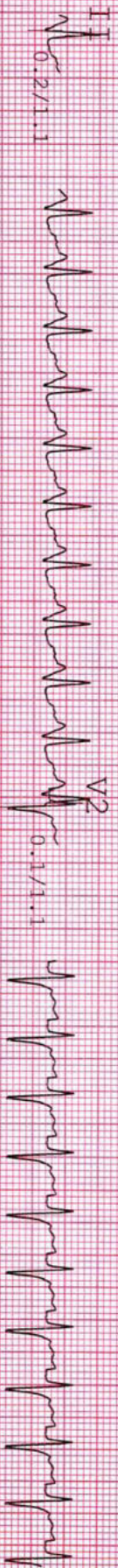

PATIENT INFORMATION
NAME : KAMLA A MALI
AGE / GENDER : 31 Yrs / FEMALE
DATE / TIME : 11-03-2023 10:14

VITALS
ID : 600
BP : 128 / 86 mmHg
HR : 91 bpm

PROCEDURE
PROTOCOL : Bruce
STAGE : Recovery
STAGE TIME : 03:00

REPORTING
Linked Median Report
SPEED / GRADE : 0.00 / 0.0
POST J at 80 msec

TECHNICAL
GAIN : 1X
STL in mm
STs in mm/sec

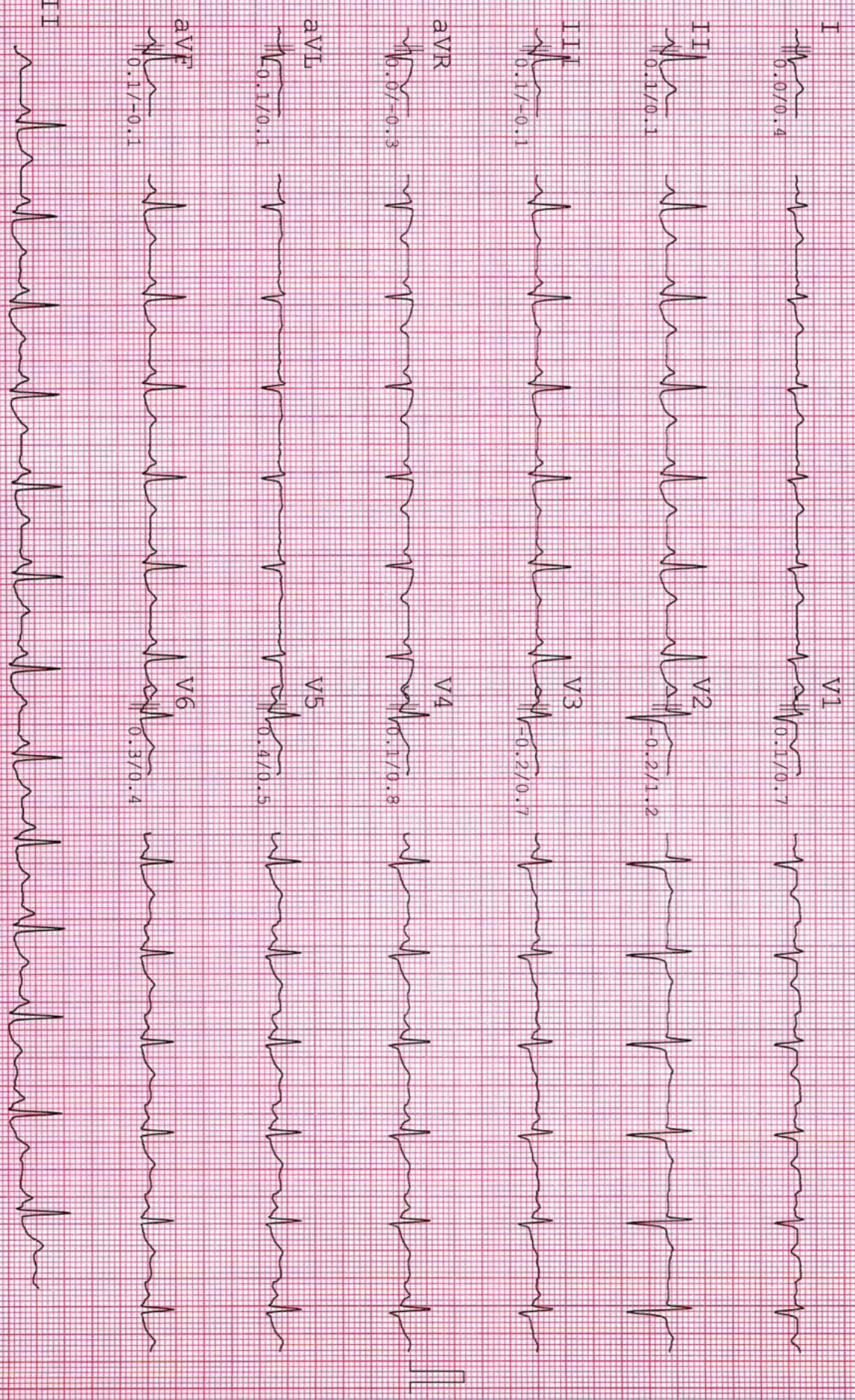

NAME : KAMLA A MALI
AGE/GENDER : 31 YRS/FEMALE
DATE/TIME : 11-03-2023 10:14

ID : 600
BP : 122/80mmHg
HR : 86bpm

PROTOCOL : Bruce
STAGE : Recovery
STAGE TIME : 06:00

Linked Median Report
SPEED/GRADE : 0.00/0.0
POST J at 80 msec

GAIN : 1X
STL in mm
SFS in mm/sec

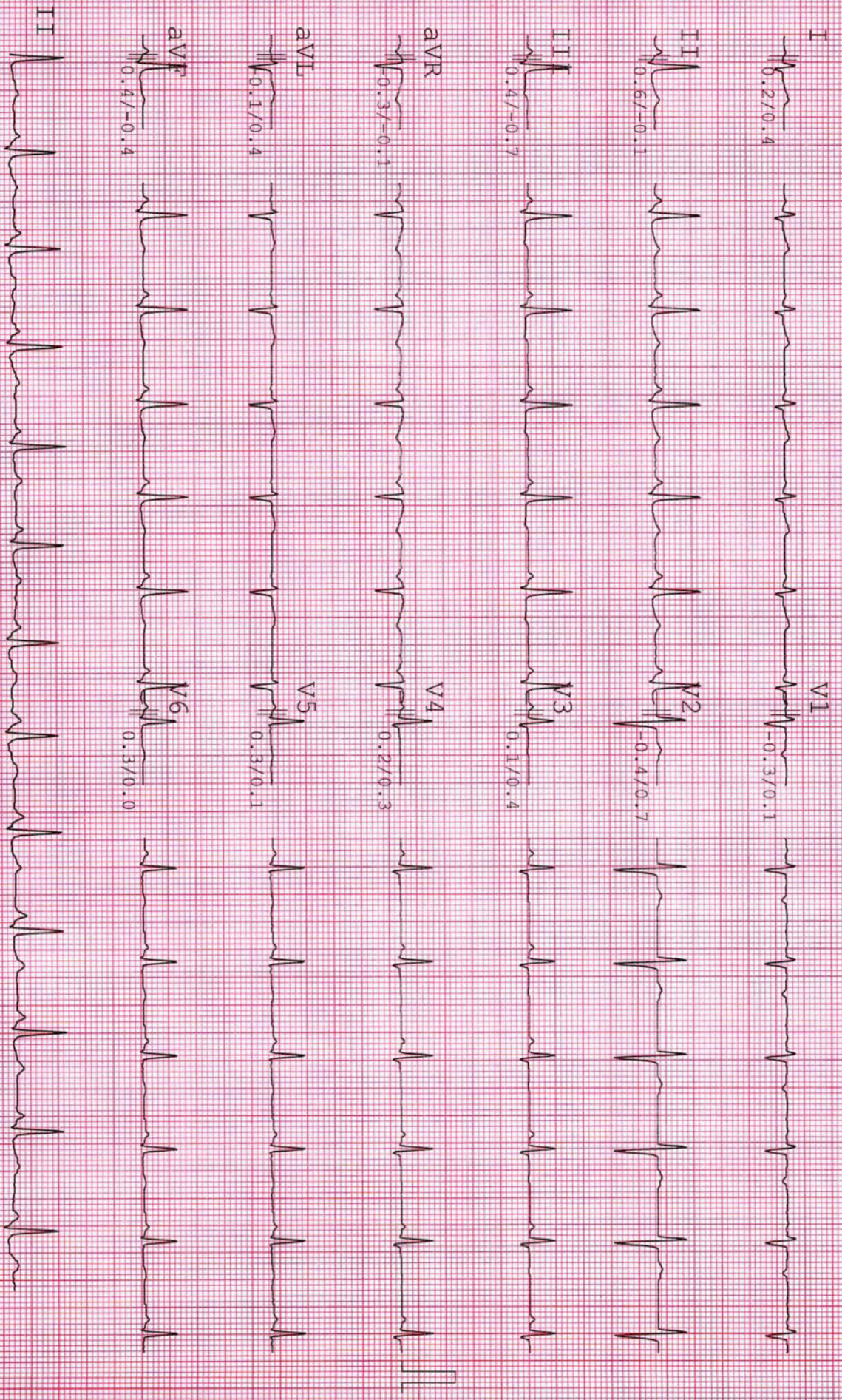

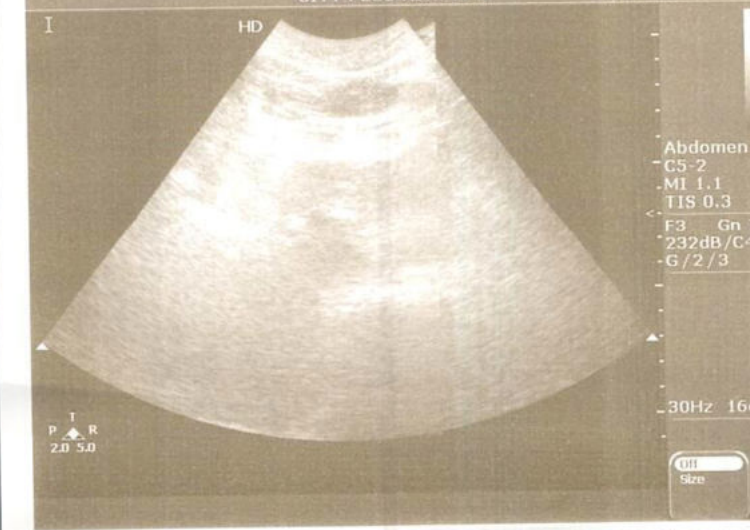
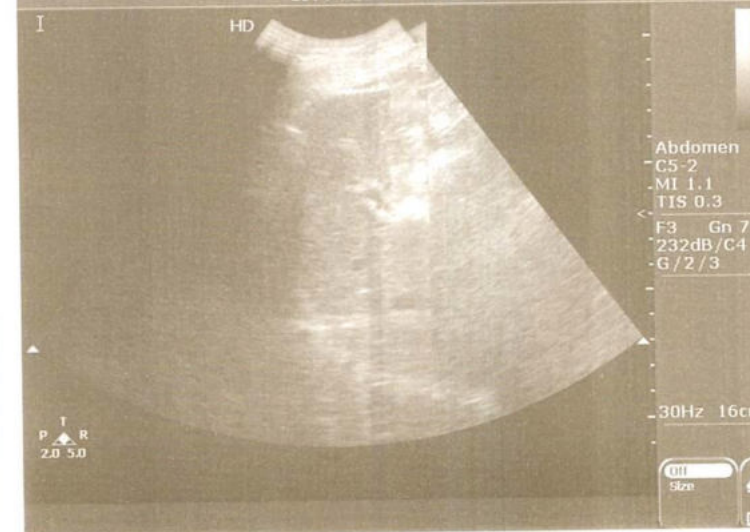
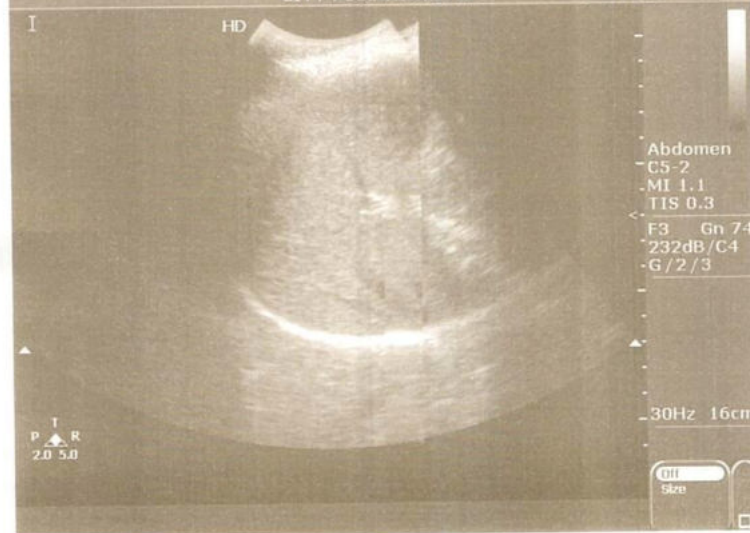

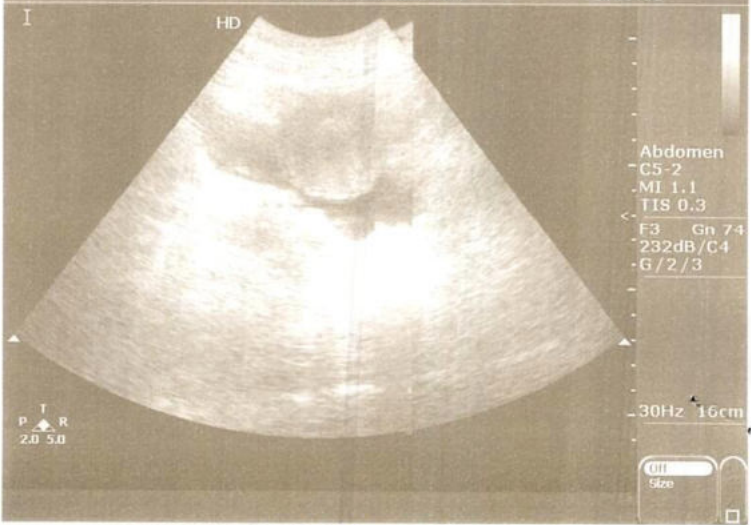
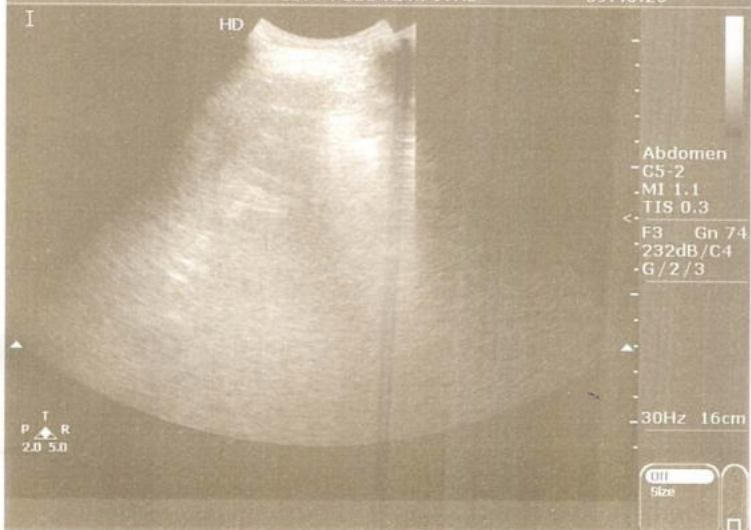



भारत सरकार

Government of India



कमला

Kamla

जन्म तिथि/ DOB: 02/03/1992

महिला / FEMALE



8615 7543 4225

मेरा आधार, मेरी पहचान



 **GPS Map Camera**

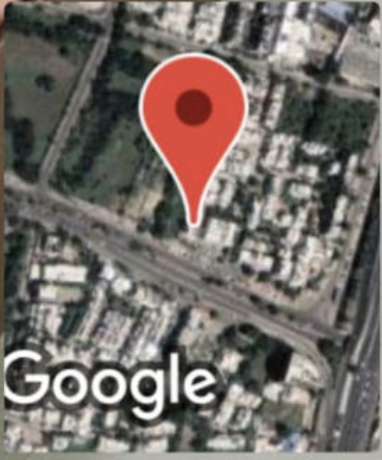

Ahmedabad, Gujarat, India

303/B Parishram Elegant Nr. Sola Over Bridge, Science City Rd, Sola, Ahmedabad, Gujarat 380060, India

Lat 23.07072°

Long 72.521464°

11/03/23 09:58 AM GMT +05:30

R

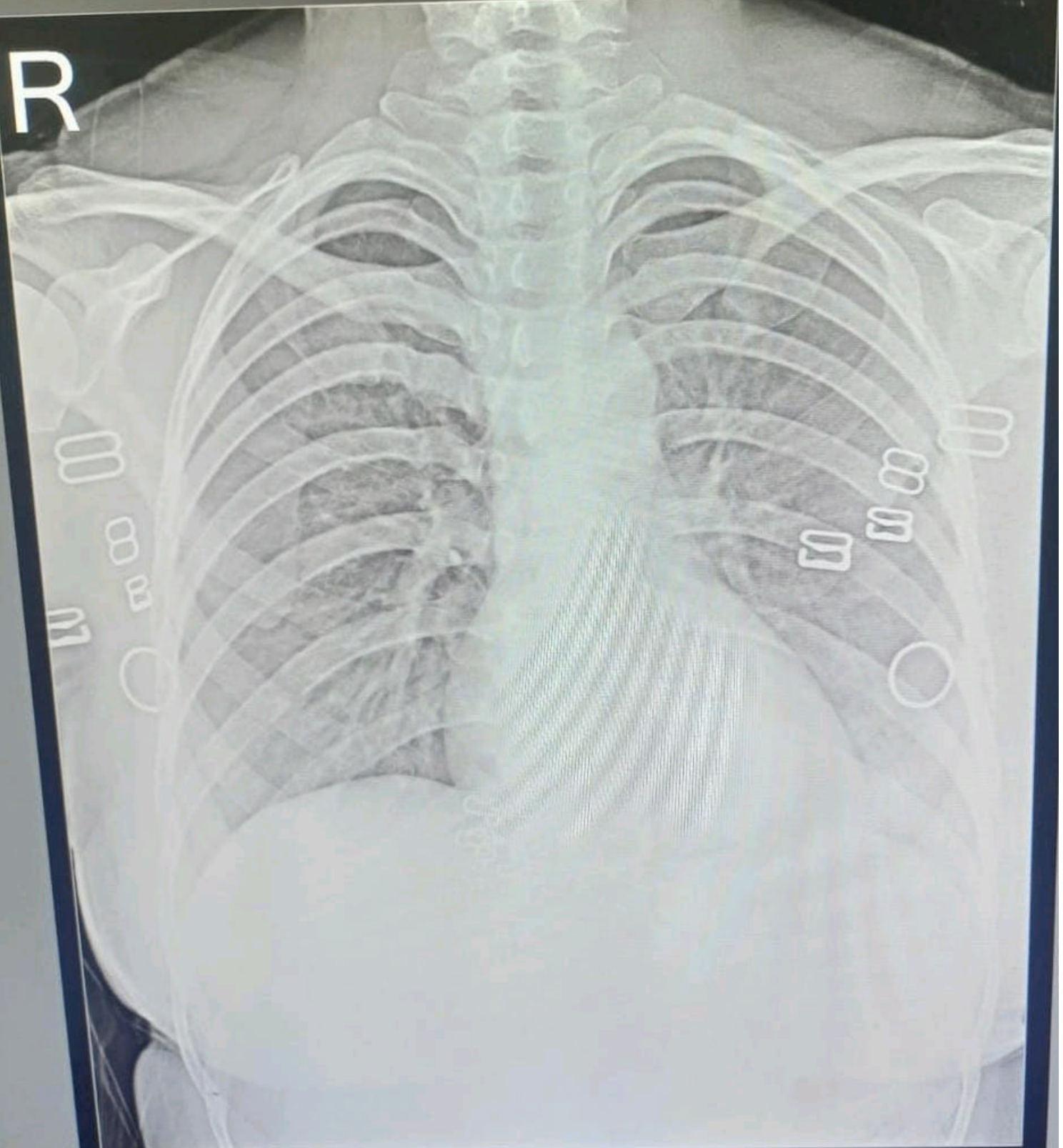

KAMLA ASHOK MALI 31/F CHEST PA 11-Mar-23
CITY PLUS HOSPITAL, AHMEDABAD.

Patient Name : Kamla
Sample No.. : 4577
Referred : Bank Of Baroda

Age/Sex : 34 Years/Female
Registration On:11/03/2023/13:31

BLOOD SUGAR LEVEL

Specimen :

<u>Test</u>	<u>Result</u>	<u>Unit</u>	<u>Biological Ref. Interval</u>
Post Prandial Blood Glucose: <u>98.2</u> (GOD-POD)		mg/dl	100 - 150

American Diabetes Association Reference Range :

Normal : < 100 mg/dl

Impaired fasting glucose(Prediabetes) : 100 - 126 mg/dl

Diabetes : >= 126 mg/dl

Conditions that can result in an elevated blood glucose level include: Acromegaly, Acute stress (response to trauma, heart attack, and stroke for instance), Chronic kidney disease, Cushing syndrome, Excessive consumption of food, Hyperthyroidism, Pancreatitis. A low level of glucose may indicate hypoglycemia, a condition characterized by a drop in blood glucose to a level where first it causes nervous system symptoms (sweating, palpitations, hunger, trembling, and anxiety), then begins to affect the brain (causing confusion, hallucinations, blurred vision, and sometimes even coma and death). A low blood glucose level (hypoglycemia) may be seen with: Adrenal insufficiency, Drinking excessive

alcohol, Severe liver disease, Hypopituitarism, Hypothyroidism, Severe infections, Severe heart failure, Chronic kidney (renal) failure, Insulin overdose, Tumors that produce insulin (insulinomas), Starvation.



Pathologist
DR. P.M.SHAH
G-12779