

CONCLUSION OF HEALTH CHECKUP

ECU Number	: 2499	MR Number	: 23203048	Patient Name	: SHWETA THAKUR
Age	: 25	Sex	: Female	Height	: 153
Weight	: 87	Ideal Weight	: 54	BMI	: 37.17
Date	: 25/03/2023				

Dr. Manish Mittal

Internal Medicine

Note : General Physical Examination & routine Investigations included in the Health Checkup have certain limitations and may not be able to detect all the latent and asymptomatic diseases.



BHAILAL AMIN GENERAL HOSPITAL



ECU Number : 2499 MR Number : 23203048 Patient Name : SHWETA THAKUR
Age : 25 Sex : Female Height : 153
Weight : 87 Ideal Weight : 54 BMI : 37.17
Date : 25/03/2023

Past H/O : NO P/H/O ANY MAJOR ILLNESS.

Present H/O : NO MEDICAL COMPLAINTS AT PRESENT.

Family H/O : FATHER : IHD (S/P - PTCA) - MI; MOTHER : HYPERTENSION AND DIABETES.

Habits : NO HABITS.
Gen.Exam. : G.C. GOOD
B.P : 120/84 mm Hg
Pulse : 86/MIN REG.
Others : SPO2 : 98 %
C.V.S : NAD
R.S. : NAD
Abdomen : NP
Spleen : NP
Skin : NAD
C.N.S : NAD
Advice :

ECU Number : 2499
Age : 25
Weight : 87
Date : 25/03/2023

MR Number : 23203048
Sex : Female
Ideal Weight : 54

Patient Name: SHWETA THAKUR
Height : 153
BMI : 37.17

Ophthalmic Check Up :

Right

Left

Ext Exam

NIL

Vision Without Glasses

- 1.75 D SPH 6/6

- 2.25 D SPH

Vision With Glasses

-

-

Final Correction

NORMAL

NORMAL

Fundus

NORMAL

Colour Vision

NORMAL

Advice

NIL

Orthopaedic Check Up :

Ortho Consultation

Ortho Advice

ENT Check Up :

Ear

Nose

Throat

Hearing Test

ENT Advice

General Surgery Check Up :

General Surgery

Abdominal Lump

Hernia

External Genitals

PVR

Proctoscopy

Any Other

Surgical Advice



ECU Number : 2499 MR Number : 23203048 Patient Name : SHWETA THAKUR
Age : 25 Sex : Female Height : 153
Weight : 87 Ideal Weight : 54 BMI : 37.17
Date : 25/03/2023

Gynaec Check Up :

OBSTETRIC HISTORY (1) FTND : MALE- 2-1/2 YRS.
MENSTRUAL HISTORY IRREGULAR CYCLES - 2 MONTHS
PRESENT MENSTRUAL CYCLE LMP : 2 MONTH BACK ; UPT - NEGATIVE
PAST MENSTRUAL CYCLE -

CHIEF COMPLAINTS

PA SOFT
PS Cx - (N) Vg - (N)
PV UT NS Fx CLEAR
BREAST EXAMINATION RIGHT NORMAL
BREAST EXAMINATION LEFT NORMAL
PAPSMEAR TAKEN
BMD
MAMMOGRAPHY
ADVICE



Patient Name : Mrs. SHWETA THAKUR
 Gender / Age : Female / 25 Years 8 Months 9 Days
 MR No / Bill No. : 23203048 / 231074839
 Consultant : Dr. Manish Mittal
 Location : OPD

Type : OPD
 Request No. : 115236
 Request Date : 25/03/2023 08:29 AM
 Collection Date : 25/03/2023 08:32 AM
 Approval Date : 25/03/2023 02:40 PM

CBC + ESR

Test	Result	Units	Biological Ref. Range
<i>Haemoglobin.</i>			
Haemoglobin	13.6	gm/dL	12 - 15
Red Blood Cell Count (T-RBC)	4.69	mill/cmm	3.8 - 4.8
<i>Hematocrit (HCT)</i>			
Hematocrit (HCT)	39.9	%	36 - 46
<i>Mean Corpuscular Volume (MCV)</i>			
Mean Corpuscular Volume (MCV)	85.1	fl	83 - 101
<i>Mean Corpuscular Haemoglobin (MCH)</i>			
Mean Corpuscular Haemoglobin (MCH)	29.0	pg	27 - 32
<i>MCH Concentration (MCHC)</i>			
MCH Concentration (MCHC)	34.1	%	31.5 - 34.5
<i>Red Cell Distribution Width (RDW-CV)</i>			
Red Cell Distribution Width (RDW-CV)	13.4	%	11.6 - 14
<i>Red Cell Distribution Width (RDW-SD)</i>			
Red Cell Distribution Width (RDW-SD)	41.9	fl	39 - 46
<i>Total Leucocyte Count (TLC)</i>			
Total Leucocyte Count (TLC)	7.90	thou/cmm	4 - 10
<i>Differential Leucocyte Count</i>			
Polymorphs	63	%	40 - 80
Lymphocytes	30	%	20 - 40
Eosinophils	2	%	1 - 6
Monocytes	5	%	2 - 10
Basophils	0	%	0 - 2
Polymorphs (Abs. Value)	4.92	thou/cmm	2 - 7
Lymphocytes (Abs. Value)	2.35	thou/cmm	1 - 3
Eosinophils (Abs. Value)	0.19	thou/cmm	0.2 - 0.5
Monocytes (Abs. Value)	0.38	thou/cmm	0.2 - 1
Basophils (Abs. Value)	0.06	thou/cmm	0.02 - 0.1
Immature Granulocytes	0.3	%	1 - 3 : Borderline > 3 : Significant
<i>Platelet Count</i>			
Platelet Count	192	thou/cmm	150 - 410
Smear evaluation	Adequate		
ESR	8	mm/1 hr	0 - 12

Test Results are dependent on a number of variables & technical limitations. Hence, it is advised to correlate with clinical findings and other related investigations before any firm opinion is made. Recheck / repeat may be requested.



Patient Name	: Mrs. SHWETA THAKUR	Type	: OPD
Gender / Age	: Female / 25 Years 8 Months 9 Days	Request No.	: 115236
MR No / Bill No.	: 23203048 / 231074839	Request Date	: 25/03/2023 08:29 AM
Consultant	: Dr. Manish Mittal	Collection Date	: 25/03/2023 08:32 AM
Location	: OPD	Approval Date	: 25/03/2023 02:40 PM

CBC + ESR

Immature Granulocyte (IG) count is a useful early marker of infection or inflammation, even when other markers are normal. It is an early and rapid discrimination of bacterial from viral infections. It is also increased in patients on steroid therapy / chemotherapy or haematological malignancy. High IG is always pathological; except in pregnancy and neonates of < 7 days.

Method : HB by Non-Cyanide Hemoglobin analysis method. HCT by RBC pulse height detection method. RBC, TLC & PLC are by Particle Count by Electrical Impedance in Cell Counter. Optical Platelets by Fluorescent + Laser Technology. MCV, MCH, MCHC, RDW (CV & SD) are calculated parameter. DLC by Flowcytometry method using semi-conductor Laser + Smear verification. ESR on Ves metic 20, comparable to Westergrens method and in accordance to ICSH reference method.

---- End of Report ----

Dr. Rakesh Vaidya
MD (Path). DCP.

365 Days / 24 Hours Laboratory Services

Home Collection Facility Available
(Mon To Sat 8:00 am to 5:00 pm)

Bhailal Amin Marg, Gorwa, Vadodara, Gujarat 390003.

www.baghospital.com | 0265-677 6222, 255 6222 | Follow us :



BHAILAL AMIN
GENERAL HOSPITAL

DEPARTMENT OF LABORATORY MEDICINE

Patient Name : Mrs. SHWETA THAKUR
Gender / Age : Female / 25 Years 8 Months 9 Days
MR No / Bill No. : 23203048 / 231074839
Consultant : Dr. Manish Mittal
Location : OPD

Type : OPD
Request No. : 115236
Request Date : 25/03/2023 08:29 AM
Collection Date : 25/03/2023 08:32 AM
Approval Date : 25/03/2023 02:40 PM

Haematology

Test	Result	Units	Biological Ref. Range
<i>Blood Group</i>			
ABO system	B		
Rh system.	Positive		

By Gel Technology / Tube Agglutination Method
Note :

- This blood group has been done with new sensitive Gel Technology using both Forward and Reverse Grouping Card with Autocontrol.
- This method check's group both on Red blood cells and in Serum for "ABO" group.

---- End of Report ----

Dr. Rakesh Vaidya
MD (Path). DCP.

Test Results are dependent on a number of variables & technical limitations. Hence, it is advised to correlate with clinical findings and other related investigations before any firm opinion is made. Recheck / retest may be requested.

365 Days /24 Hours Laboratory Services

Home Collection Facility Available
(Mon To Sat 8:00 am to 5:00 pm)



BHAILAL AMIN
GENERAL HOSPITAL

📍 Bhailal Amin Marg, Gorwa, Vadodara, Gujarat 390003.

🌐 www.baghospital.com | 📞 0265-677 6222, 255 6222 | Follow us : 📱 📺

DEPARTMENT OF LABORATORY MEDICINE

Patient Name : Mrs. SHWETA THAKUR
Gender / Age : Female / 25 Years 8 Months 9 Days
MR No / Bill No. : 23203048 / 231074839
Consultant : Dr. Manish Mittal
Location : OPD

Type : OPD
Request No. : 115236
Request Date : 25/03/2023 08:29 AM
Collection Date : 25/03/2023 08:32 AM
Approval Date : 25/03/2023 01:54 PM

Fasting Plasma Glucose

Test	Result	Units	Biological Ref. Range
<i>Fasting Plasma Glucose</i>			
Fasting Plasma Glucose	99	mg/dL	70 - 110
Post Prandial 2-Hr. Plasma Glucose	104	mg/dL	70 - 140

By Hexokinase method on RXL Dade Dimesion

---- End of Report ----

Dr. Rakesh Vaidya
MD (Path). DCP.

Test Results are dependent on a number of variables & technical limitations. Hence, it is advised to correlate with clinical findings and other related investigations before any firm opinion is made. Recheck / retest may be requested.



Patient Name : Mrs. SHWETA THAKUR
 Gender / Age : Female / 25 Years 8 Months 9 Days
 MR No / Bill No. : 23203048 / 231074839
 Consultant : Dr. Manish Mittal
 Location : OPD

Type : OPD
 Request No. : 115236
 Request Date : 25/03/2023 08:29 AM
 Collection Date : 25/03/2023 08:32 AM
 Approval Date : 25/03/2023 01:54 PM

HbA1c (Glycosylated Hb)

Test	Result	Units	Biological Ref. Range
HbA1c (Glycosylated Hb)			
Glycosylated Heamoglobin (HbA1c)	4.8	%	
estimated Average Glucose (e-AG) *	91.06	mg/dL	

*(Method:**By Automated HPLC analyser on D-10 Biorad. NGSP Certified, US-FDA approved, Traceable to IFCC reference method.*** Calculated valued for past 60 days, derived from HbA1c %, based on formula recommended by the A1c - Derived Average Glucose study from ADA and EASD funded The ADAG trial.**Guidelines for Interpretation:**Indicated Glycemic control of previous 2-3 months*

HbA1c%	e AG (mg/dl)	Glycemic control
> 8	> 183	Action suggested...High risk of developing long-term complications. Action suggested, depends on individual patient circumstances
7 - 8	154 - 183	Good
< 7	< 154	Goal...Some danger of hypoglycemic reaction in type I Diabetics. Some Glucose intolerant individuals and Sub-Clinical diabetics may demonstrate (elevated) HbA1c in this area.
6 - 7	126 - 154	Near Normal
< 6	< 126	Nondiabetic level)

---- End of Report ----

Dr. Rakesh Vaidya
MD (Path). DCP.



Patient Name : Mrs. SHWETA THAKUR
 Gender / Age : Female / 25 Years 8 Months 9 Days
 MR No / Bill No. : 23203048 / 231074839
 Consultant : Dr. Manish Mittal
 Location : OPD

Type : OPD
 Request No. : 115236
 Request Date : 25/03/2023 08:29 AM
 Collection Date : 25/03/2023 08:32 AM
 Approval Date : 25/03/2023 01:54 PM

Liver Function Test (LFT)

Test	Result	Units	Biological Ref. Range
Bilirubin			
Bilirubin - Total	1.47	mg/dL	0 - 1
Bilirubin - Direct	0.22	mg/dL	0 - 0.3
Bilirubin - Indirect	1.25	mg/dL	0 - 0.7
<i>(By Diazotized sulfanilic acid on RXL Dade Dimension.)</i>			
Aspartate Aminotransferase (SGOT/AST)	46	U/L	13 - 35
<i>(By IFCC UV kinetic method on RXL Dade Dimension.)</i>			
Alanine Aminotransferase (SGPT/ALT)	117	U/L	14 - 59
<i>(By IFCC UV kinetic method on RXL Dade Dimension.)</i>			
Alkaline Phosphatase	84	U/L	42 - 98
<i>(BY PNPP AMP method on RXL Dade Dimension.)</i>			
Gamma Glutamyl Transferase (GGT)	52	U/L	5 - 55
<i>(By IFCC method on RXL Dade Dimension.)</i>			
Total Protein			
Total Proteins	8.08	gm/dL	6.4 - 8.2
Albumin	4.40	gm/dL	3.4 - 5
Globulin	3.68	gm/dL	3 - 3.2
A : G Ratio	1.2		1.1 - 1.6
<i>(By Biuret endpoint and Bromocresol purple method on RXL Dade Dimension.)</i>			

---- End of Report ----

Dr. Rakesh Vaidya
 MD (Path). DCP.



Patient Name : Mrs. SHWETA THAKUR
 Gender / Age : Female / 25 Years 8 Months 9 Days
 MR No / Bill No. : 23203048 / 231074839
 Consultant : Dr. Manish Mittal
 Location : OPD

Type : OPD
 Request No. : 115236
 Request Date : 25/03/2023 08:29 AM
 Collection Date : 25/03/2023 08:32 AM
 Approval Date : 25/03/2023 01:54 PM

Renal Function Test (RFT)

Test	Result	Units	Biological Ref. Range
Urea (By Urease Kinetic method on RXL Dade Dimension)	17	mg/dL	10 - 45
Creatinine (By Modified Kinetic Jaffe Technique)	0.72	mg/dL	0.6 - 1.1
Estimate Glomerular Filtration rate (Ref. range : > 60 ml/min for adults between age group of 18 to 70 yrs. EGFR Calculated by IDMS Traceable MDRD Study equation. Reporting of eGFR can help facilitate early detection of CKD. By Modified Kinetic Jaffe Technique)	More than 60		
Uric acid (By Uricase / Catalase method on RXL Siemens)	4.3	mg/dL	2.2 - 5.8

--- End of Report ---

Dr. Rakesh Vaidya
MD (Path). DCP.



Patient Name : Mrs. SHWETA THAKUR
 Gender / Age : Female / 25 Years 8 Months 9 Days
 MR No / Bill No. : 23203048 / 231074839
 Consultant : Dr. Manish Mittal
 Location : OPD

Type : OPD
 Request No. : 115236
 Request Date : 25/03/2023 08:29 AM
 Collection Date : 25/03/2023 08:32 AM
 Approval Date : 25/03/2023 01:54 PM

Thyroid Hormone Study

Test	Result	Units	Biological Ref. Range
------	--------	-------	-----------------------

Triiodothyronine (T3)	1.45	ng/ml	
-----------------------	------	-------	--

(Done by 4th generation electrochemiluminescence based method on automated immunoassay / Cobas e 411.)

Reference interval (ng/ml)

1 - 3 days : 0.1 - 7.4
 1-11 months : 0.1 - 2.45
 1-5 years : 0.1 - 2.7
 6-10 years : 0.9 - 2.4
 11-15 years : 0.8 - 2.1
 16-20 years : 0.8 - 2.1
 Adults (20 - 50 years) : 0.7 - 2.0
 Adults (> 50 years) : 0.4 - 1.8
 Pregnancy (in last 5 months) : 1.2 - 2.5

(Reference : Tietz - Clinical guide to laboratory test, 4th edition))

Thyroxine (T4)	9.69(On medication)	mcg/dL	
----------------	---------------------	--------	--

(Done by 4th generation electrochemiluminescence based method on automated immunoassay / Cobas e 411.)

Reference interval (mcg/dL)

1 - 3 days : 11.8 - 22.6
 1 - 2 weeks : 9.8 - 16.6
 1 - 4 months : 7.2 - 14.4
 4 - 12 months : 7.8 - 16.5
 1-5 years : 7.3 - 15.0
 5 - 10 years : 6.4 - 13.3
 10 - 20 years : 5.6 - 11.7
 Adults / male : 4.6 - 10.5
 Adults / female : 5.5 - 11.0
 Adults (> 60 years) : 5.0 - 10.7

(Reference : Tietz - Clinical guide to laboratory test, 4th edition))

Thyroid Stimulating Hormone (US-TSH)	2.75	microu/ml	
--------------------------------------	------	-----------	--

(Done by 4th generation electrochemiluminescence based method on automated immunoassay / Cobas e 411.)

Reference interval (microu/ml)

Infants (1-4 days) : 1.0 - 39
 2-20 weeks : 1.7 - 9.1
 5 months - 20 years : 0.7 - 6.4
 Adults (21 - 54 years) : 0.4 - 4.2
 Adults (> 55 years) : 0.5 - 8.9
 Pregnancy :

1st trimester : 0.3 - 4.5
 2nd trimester : 0.5 - 4.6
 3rd trimester : 0.8 - 5.2

(Reference : Tietz - Clinical guide to laboratory test, 4th edition))

--- End of Report ---

Dr. Rakesh Vaidya
 MD (Path). DCP.



Patient Name : Mrs. SHWETA THAKUR
 Gender / Age : Female / 25 Years 8 Months 9 Days
 MR No / Bill No. : 23203048 / 231074839
 Consultant : Dr. Manish Mittal
 Location : OPD

Type : OPD
 Request No. : 115236
 Request Date : 25/03/2023 08:29 AM
 Collection Date : 25/03/2023 08:32 AM
 Approval Date : 25/03/2023 01:54 PM

Urine routine analysis (Auto)

Test	Result	Units	Biological Ref. Range
Physical Examination			
Quantity	30	mL	
Colour	Pale Yellow		
Appearance	Turbid (Slight)		
Chemical Examination (By Reagent strip method)			
pH	5.5		
Specific Gravity	1.025		
Protein	Negative	gm/dL	0 - 5
Glucose	Negative	mg/dL	0 - 5
Ketones	Negative		0 - 5
Bilirubin	Negative		Negative
Urobilinogen	Negative		Negative (upto 1)
Blood	1+		Negative
Leucocytes	1+		Negative
Nitrite	Negative		Negative
Microscopic Examination (by Microscopy after Centrifugation at 2000 rpm for 10 min or on fully automated Sysmex urine sedimentation analyzer UF4000)			
Red Blood Cells	1 - 5	/hpf	0 - 2
Leucocytes	5 - 10	/hpf	0 - 5
Epithelial Cells	1 - 5	/hpf	0 - 5
Casts	Nil	/lpf	Nil
Crystals	Nil	/hpf	Nil
Mucus	Absent	/hpf	Absent
Organism	Absent		

--- End of Report ---

Dr. Rakesh Vaidya
MD (Path). DCP.

Test Results are dependent on a number of variables & technical limitations. Hence, it is advised to correlate with clinical findings and other related investigations before any firm opinion is made. Recheck / retest may be requested.



Patient Name	: Mrs. SHWETA THAKUR	Type	: OPD
Gender / Age	: Female / 25 Years 8 Months 9 Days	Request No.	: 115236
MR No / Bill No.	: 23203048 / 231074839	Request Date	: 25/03/2023 08:29 AM
Consultant	: Dr. Manish Mittal	Collection Date	: 25/03/2023 08:32 AM
Location	: OPD	Approval Date	: 25/03/2023 04:04 PM

Complete Lipid Profile

Test	Result	Units	Biological Ref. Range
Complete Lipid Profile			
Appearance	Clear		
Triglycerides	152	mg/dL	1 - 150
<i>(By Lipase / Glycerol dehydrogenase on RXL Dade Dimension)</i>			
< 150 Normal			
150-199 Borderline High			
200-499 High			
> 499 Very High)			
Total Cholesterol	214	mg/dL	1 - 200
<i>(By enzymatic colorimetric method on RXL Dade Dimension)</i>			
<200 mg/dL - Desirable			
200-239 mg/dL - Borderline High			
> 239 mg/dL - High)			
HDL Cholesterol	40	mg/dL	40 - 60
<i>(By Direct homogenous technique, modified enzymatic non-immunological method on RXL Dade Dimension)</i>			
< 40 Low			
> 60 High)			
Non HDL Cholesterol (calculated)	174	mg/dL	1 - 130
<i>(Non- HDL Cholesterol)</i>			
< 130 Desirable			
139-159 Borderline High			
160-189 High			
> 191 Very High)			
LDL Cholesterol	170	mg/dL	1 - 100
<i>(By Direct homogenous technique, modified enzymatic non-immunological method on RXL Dade Dimension)</i>			
< 100 Optimal			
100-129 Near / above optimal			
130-159 Borderline High			
160-189 High			
> 189 Very High)			
VLDL Cholesterol (calculated)	30.4	mg/dL	12 - 30
LDL Ch. / HDL Ch. Ratio	4.25		2.1 - 3.5
T. Ch./HDL Ch. Ratio	5.35		3.5 - 5
<i>(Recent NECP / ATP III Guidelines / Classification (mg/dl) :)</i>			

---- End of Report ----

Dr. Rakesh Vaidya
MD (Path). DCP.



BHAILAL AMIN
GENERAL HOSPITAL

Bhailal Amin Marg, Gorwa, Vadodara, Gujarat 390003.

www.baghospital.com | 0265-677 6222, 255 6222 | Follow us : f @

DEPARTMENT OF DIAGNOSTIC RADIOLOGY

Patient No. : 23203048 Report Date : 25/03/2023
Request No. : 190058315 25/03/2023 8.29 AM
Patient Name : Mrs. SHWETA THAKUR
Gender / Age : Female / 25 Years 8 Months 9 Days

ADVANCED DIGITAL SOLUTIONS

- Computer Radiography
- Ultra Sensitive Colour Doppler
- Ultra High Resolution Sonography
- Multi-Detector CT Scan
- Mammography
- Interventional Radiology
- Digital Subtraction Angiography
- Foetal Echocardiography
- Echocardiography

X-Ray Chest AP

Both lung fields are clear.
Both costophrenic sinuses appear clear.
Heart size is normal.
Hilar shadows show no obvious abnormality.
Aorta is normal.

• ULTRA SONOGRAPHY CANNOT DETECT ALL ABNORMALITIES
• NOT VALID FOR MEDICO-LEGAL PURPOSES
• CLINICAL CORRELATION RECOMMENDED

Prerna C Hasani

Dr. Prerna C Hasani, MD
Consultant Radiologist



H-2015-0297

MG-3004

E-2021-0037



BHAILAL AMIN
GENERAL HOSPITAL

📍 Bhaialal Amin Marg, Gorwa, Vadodara, Gujarat 390003.

🌐 www.baghospital.com | ☎ 0265-677 6222, 255 6222 | Follow us : 📱 📧

DEPARTMENT OF DIAGNOSTIC RADIOLOGY

ADVANCED DIGITAL SOLUTIONS

- Computer Radiography
- Ultra Sensitive Colour Doppler
- Ultra High Resolution Sonography
- Multi-Detector CT Scan
- Mammography
- Interventional Radiology
- Digital Subtraction Angiography
- Foetal Echocardiography
- Echocardiography

Patient No. : 23203048 Report Date : 25/03/2023
 Request No. : 190058329 25/03/2023 8.29 AM
 Patient Name : Mrs. SHWETA THAKUR
 Gender / Age : Female / 25 Years 8 Months 9 Days

USG : Abdomen (Excluding Pelvis) Or Upper Abdomen

Liver is enlarged in size (17cm) and increased in echopattern. 8mm hypoechoic lesion is seen in right lobe of liver p/o hemangioma. The hepaticveins are clear and patent. PV patent. No dilated IHBR.

Gall bladder is well distended and shows no obvious abnormality. Common bile duct measures 4 mm in diameter.

Pancreas shows no obvious abnormality. Tail obscured. Spleen is normal size and echopattern.

Both kidneys are normal in shape and position. Normal echogenicity and cortico medullary differentiation is noted. No hydronephrosis or mass lesion seen.

Uterus is anteverted, normal in size and echo pattern. Endometrium thickness is about 5 mm. No obvious mass lesion seen.

Uterine length : 73 mm.
 A.P. : 36 mm.

Both ovaries are normal size and show multiple small follicles.
 Right ovary measures 30mm x 21mm x 18mm and volume ~ 6 cc.
 Left ovary measures 24mm x 23mm x 21mm and volume ~ 6 cc

Urinary bladder is well distended and appears normal.

No ascites.

COMMENT:

**Hepatomegaly with Fatty liver. Liver hemangioma.
 Polycystic ovaries.**

Kindly correlate clinically

Hasani

Dr.Perna C Hasani, MD
 Consultant Radiologist



• ULTRA SONOGRAPHY CANNOT DETECT ALL ABNORMALITIES
 • NOT VALID FOR MEDICO-LEGAL PURPOSES
 • CLINICAL CORRELATION RECOMMENDED



H-2015-0297

NIC-3004

E-2021-0037

Bureau of Verification

Patient No. : 23203048 Report Date : 25/03/2023
Request No. : 190058312 25/03/2023 8.29 AM
Patient Name : Mrs. SHWETA THAKUR
Gender / Age : Female / 25 Years 8 Months 9 Days

Echo Color Doppler

MITRAL VALVE : NORMAL
AORTIC VALVE : TRILEAFLET, NORMAL
TRICUSPID VALVE : NORMAL, NO TR,
PULMONARY VALVE : NORMAL
LEFT ATRIUM : NORMAL
AORTA : NORMAL
LEFT VENTRICLE : NORMAL, NO REGIONAL WALL MOTION ABNORMALITY,
LVEF=60%
RIGHT ATRIUM : NORMAL
RIGHT VENTRICLE : NORMAL
I.V.S. : INTACT
I.A.S. : INTACT
PULMONARY ARTERY : NORMAL
PERICARDIUM : NORMAL

COLOUR/DOPPLER : NO LV diastolic dysfunction
FLOW MAPPING : NO AR, MR, TR, NO PAH

FINAL CONCLUSION:

1. ALL CARDIAC CHAMBERS ARE NORMAL IN DIMENSIONS
2. NO REGIONAL WALL MOTION ABNORMALITY AT REST
3. NORMAL LV SYSTOLIC FUNCTION, LVEF=60%
4. NORMAL VALVES
5. NO LV DIASTOLIC DYSFUNCTION
6. NO AR, MR, TR, NO PULMONARY HYPERTENSION , (IVC COLLAPSING)
7. NO PERICARDIAL EFFUSION, CLOT VEGETATION.

 Dr. KILLOL KANERIA MD, DM
Consultant Cardiologist

Midme Shweta thakur -
Patient ID 23203048

25.03.2023 09:03:00
Standard 12-lead

Date of birth 17.07.1997
Gender Female
Height
Weight
Ethnicity Undefined
Pacemaker Unknown

Visit ID
Room
Medication
Order ID
Ord. prov.
Ord. prot.

HR 71 bpm
RR 840 ms
P 93 ms
PR 150 ms
QR 77 ms
QT 341 ms
QTcB 372 ms
P axis 31°
QRS axis 57°
T axis 16°

Sinus rhythm
Normal electrical axis
Normal ECG
Uncontained report

Normal

99.5V

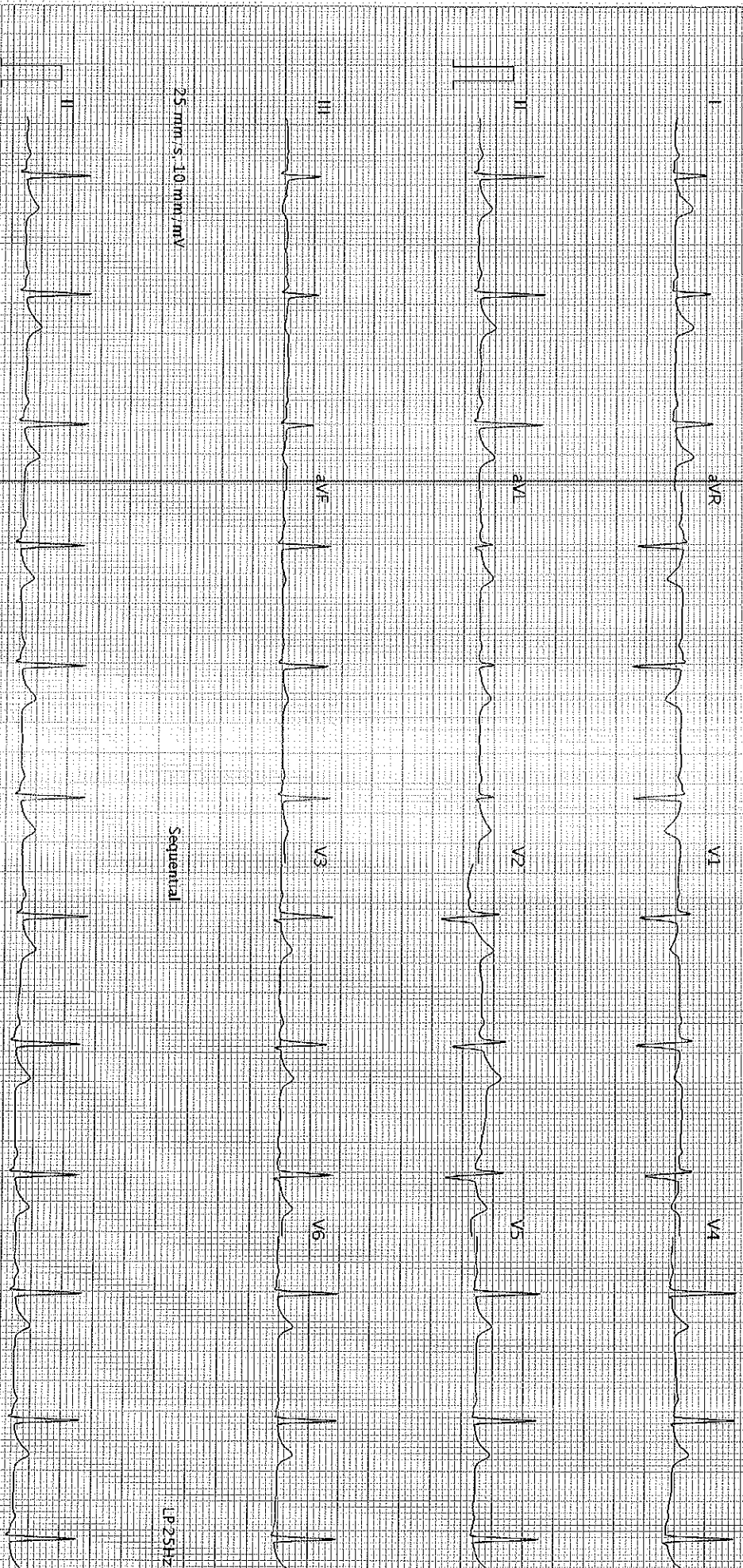

25 mm/s, 10 mm/mV

Sequential

LP 25HZ AC 50HZ

25 mm/s, 10 mm/mV

LP 25HZ AC 50HZ

AT 102621270 (1080-011030)

Printed on 25.03.2023 09:03:12

Page 1 of 1

SCHILLER

Part No.2.157048M

CC 0123

QSC