



BHAILAL AMIN
GENERAL HOSPITAL

ESTD. 1964



CONCLUSION OF HEALTH CHECKUP

ECU Number : 3653

Age : 43

Weight : 117

Date : 08/06/2023

MR Number : 23207577

Sex : Female

Ideal Weight : 54

Patient Name: BHARTI PANDEY

Height : 153

BMI : 49.98

Dr. Manish Mittal

Internal Medicine

Note : General Physical Examination & routine Investigations included in the Health Checkup have certain limitations and may not be able to detect all the latent and asymptomatic diseases.



BHAILAL AMIN GENERAL HOSPITAL



ECU Number : 3653 MR Number : 23207577 Patient Name : BHARTI PANDEY
Age : 43 Sex : Female Height : 153
Weight : 117 Ideal Weight : 54 BMI : 49.98
Date : 08/06/2023

Past H/O : NO P/H/O ANY MAJOR ILLNESS.

Present H/O : NO MEDICAL COMPLAINTS AT PRESENT.

Family H/O : FATHER : DIABETES AND MOTHER : HYPERTENSION.

Habits : NO HABITS.

Gen.Exam. : G.C. GOOD

B.P : 120/90 mm Hg

Pulse : 104/MIN REG.

Others : SPO2 : 96 %

C.V.S : NAD

R.S. : NAD

Abdomen : NP

Spleen : NP

Skin : NAD

C.N.S : NAD

Advice :



**BHAILAL AMIN
GENERAL HOSPITAL**

ESTD. 1964



ECU Number : 3653
Age : 43
Weight : 117
Date : 08/06/2023

MR Number : 23207577
Sex : Female
Ideal Weight : 54

Patient Name: BHARTI PANDEY
Height : 153
BMI : 49.98

Ophthalmic Check Up :

Right

Left

Ext Exam

NORMAL

Vision Without Glasses

6/6

6/6

Vision With Glasses

N.5

N.5

Final Correction

BOTH EYE : + 1.25 D SPH

Fundus

NORMAL

Colour Vision

NORMAL

Advice

NIL

Orthopaedic Check Up :

Ortho Consultation

Ortho Advice

ENT Check Up :

Ear

Nose

Throat

Hearing Test

ENT Advice

General Surgery Check Up :

General Surgery

Abdominal Lump

Hernia

External Genitals

PVR

Proctoscopy

Any Other

Surgical Advice



**BHAILAL AMIN
GENERAL HOSPITAL**



ECU Number : 3653	MR Number : 23207577	Patient Name: BHARTI PANDEY
Age : 43	Sex : Female	Height : 153
Weight : 117	Ideal Weight : 54	BMI : 49.98
Date : 08/06/2023		

Gynaec Check Up :

OBSTETRIC HISTORY	G2 P2 - LSCS
MENSTRUAL HISTORY	-
PRESENT MENSTRUAL CYCLE	LMP : 04/06/23
PAST MENSTRUAL CYCLE	REGULAR
CHIEF COMPLAINTS	-
PA	SOFT
PS	Cx - (N) Vg - (N)
PV	UT AV NS Fx CLEAR
BREAST EXAMINATION RIGHT	NORMAL
BREAST EXAMINATION LEFT	NORMAL
PAPSMEAR	
BMD	
MAMMOGRAPHY	
ADVICE	

Dietary Assessment

ECU Number : 3653 MR Number : 23207577 Patient Name: BHARTI PANDEY
Age : 43 Sex : Female Height : 153
Weight : 117 Ideal Weight : 54 BMI : 49.98
Date : 08/06/2023

Body Type : Normal / Underwight / Overwight
Diet History : Vegetarian / Eggetarian / Mixed

Frequency of consuming fried food : / Day / Week or occasional
Frequency of consuming Sweets : / Day / or occasional
Frequency of consuming outside food : / Day / Week or occasional
Amount of water consumed / day : Glasses / liters

Life style assessment :
Physical activity : Active / moderate / Sedentary / Nil
Alcohol intake : Yes / No
Smoking : Yes / No
Allergic to any food : Yes / No
Are you stressed out ? : Yes / No
Do you travel a lot ? : Yes / No

General diet instructions :

- Have small frequent meals.
- Avoid fatty products like oil, ghee, butter, cheese.
- Take salt restricted diet and avoid table salt.
- Consume fibrous food regularly like whole grains, Daliya, Oats, Bajra, Flex seeds, Pulses, Fruits and Salads.
- Keep changing your cooking oil every three months.
- Avoid Maida, Starchy foods and Bakery products.
- Consume 1-2 servings of all fruits and vegetables, For Diabetic patients avoid Mango, Chikoo, Banana, Grapes and Custurd apple
- Dring 3 to 4 liters (12 - 14 glass) of water daily.
- Eat Beetroots, Figs, Almond, Walnut, Dates, Leafy vegetables, roasted Channa and Jeggary (Gur) for Heamoglobin in case of diabetic patient avoid Rasins, Dates and Jeggary
- Drink green Tea or black Coffee once in a day.
- Do brisk walking daily.



Patient Name : Mrs. BHARTI PANDEY
 Gender / Age : Female / 43 Years 9 Months 25 Days
 MR No / Bill No. : 23207577 / 241014456
 Consultant : Dr. Manish Mittal
 Location : OPD

Type : OPD
 Request No. : 133326
 Request Date : 08/06/2023 08:38 AM
 Collection Date : 08/06/2023 08:40 AM
 Approval Date : 08/06/2023 12:01 PM

CBC + ESR

Test	Result	Units	Biological Ref. Range
Haemoglobin.			
Haemoglobin	10.7	gm/dL	12 - 15
Red Blood Cell Count (T-RBC)	4.80	mill/cmm	3.8 - 4.8
Hematocrit (HCT)	35.6	%	36 - 46
Mean Corpuscular Volume (MCV)	74.2	fl	83 - 101
Mean Corpuscular Haemoglobin (MCH)	22.3	pg	27 - 32
MCH Concentration (MCHC)	30.1	%	31.5 - 34.5
Red Cell Distribution Width (RDW-CV)	17.3	%	11.6 - 14
Red Cell Distribution Width (RDW-SD)	46.5	fl	39 - 46
Total Leucocyte Count (TLC)			
Total Leucocyte Count (TLC)	8.35	thou/cmm	4 - 10
Differential Leucocyte Count			
Polymorphs	58	%	40 - 80
Lymphocytes	37	%	20 - 40
Eosinophils	2	%	1 - 6
Monocytes	3	%	2 - 10
Basophils	0	%	0 - 2
Polymorphs (Abs. Value)	4.83	thou/cmm	2 - 7
Lymphocytes (Abs. Value)	3.08	thou/cmm	1 - 3
Eosinophils (Abs. Value)	0.11	thou/cmm	0.2 - 0.5
Monocytes (Abs. Value)	0.30	thou/cmm	0.2 - 1
Basophils (Abs. Value)	0.03	thou/cmm	0.02 - 0.1
Immature Granulocytes	0.1	%	1 - 3 : Borderline > 3 : Significant
Platelet Count			
Platelet Count	512	thou/cmm	150 - 410
Smear evaluation	Adequate		
PBS Overview	Hypochromia (+), Microcytosis (+), Anisocytosis (+)		
ESR	14	mm/1 hr	0 - 12

Test Results are dependent on a number of variables & technical limitations. Hence, it is advised to correlate with clinical findings and other related investigations before any firm opinion is made. Recheck / Retest may be requested.

365 Days / 24 Hours Laboratory Services

Home Collection Facility Available
(Mon To Sat 8:00 am to 5:00 pm)



BHAILAL AMIN
GENERAL HOSPITAL

ESTD. 1964

📍 Bhaialal Amin Marg, Gorwa, Vadodara, Gujarat 390003.

🌐 www.baghospital.com | ☎ 0265-677 6222, 255 6222 | Follow us : 📱 📺

DEPARTMENT OF LABORATORY MEDICINE

Patient Name	: Mrs. BHARTI PANDEY	Type	: OPD
Gender / Age	: Female / 43 Years 9 Months 25 Days	Request No.	: 133326
MR No / Bill No.	: 23207577 / 241014456	Request Date	: 08/06/2023 08:38 AM
Consultant	: Dr. Manish Mittal	Collection Date	: 08/06/2023 08:40 AM
Location	: OPD	Approval Date	: 08/06/2023 12:01 PM

CBC + ESR

Immature Granulocyte (IG) count is a useful early marker of infection or inflammation, even when other markers are normal. It is an early and rapid discrimination of bacterial from viral infections. It is also increased in patients on steroid therapy / chemotherapy or haematological malignancy. High IG is always pathological; except in pregnancy and neonates of < 7 days.
Method : HB by Non-Cyanide Hemoglobin analysis method. HCT by RBC pulse height detection method. RBC, TLC & PLC are by Particle Count by Electrical Impedance in Cell Counter. Optical Platelets by Fluorescent + Laser Technology. MCV, MCH, MCHC, RDW (CV & SD) are calculated parameter. DLC by Flowcytometry method using semi-conductor Laser+Smear verification. ESR on Ves metic 20, comparable to Westergrens method and in accordance to ICSH reference method.

--- End of Report ---

Dr. Rakesh Vaidya
Approved By Dr. Ameer Soni

Test Results are dependent on a number of variables & technical limitations. Hence, it is advised to correlate with clinical findings and other related investigations before any firm opinion is made. Recheck / retest may be requested.

365 Days / 24 Hours Laboratory Services

Home Collection Facility Available
(Mon To Sat 8:00 am to 5:00 pm)



BHAILAL AMIN
GENERAL HOSPITAL

📍 Bhailal Amin Marg, Gorwa, Vadodara, Gujarat 390003.

🌐 www.baghospital.com | 📞 0265-677 6222, 255 6222 | Follow us : 📱

DEPARTMENT OF LABORATORY MEDICINE

Patient Name : Mrs. BHARTI PANDEY
Gender / Age : Female / 43 Years 9 Months 25 Days
MR No / Bill No. : 23207577 / 241014456
Consultant : Dr. Manish Mittal
Location : OPD

Type : OPD
Request No. : 133326
Request Date : 08/06/2023 08:38 AM
Collection Date : 08/06/2023 08:40 AM
Approval Date : 08/06/2023 12:01 PM

Haematology

Test	Result	Units	Biological Ref. Range
Blood Group			
ABO system	B		
Rh system.	Positive		

By Gel Technology / Tube Agglutination Method

Note :

- This blood group has been done with new sensitive Gel Technology using both Forward and Reverse Grouping Card with Autocontrol.
- This method check`s group both on Red blood cells and in Serum for "ABO" group.

--- End of Report ---

Dr. Rakesh Vaidya
Approved By Dr. Ameer Soni

Test Results are dependent on a number of variables & technical limitations. Hence, it is advised to correlate with clinical findings and other related investigations before any firm opinion is made. Recheck / retest may be requested.

365 Days / 24 Hours Laboratory Services

Home Collection Facility Available
(Mon To Sat 8:00 am to 5:00 pm)



BHAILAL AMIN
GENERAL HOSPITAL

📍 Bhaialal Amin Marg, Gorwa, Vadodara, Gujarat 390003.

🌐 www.baghospital.com | ☎ 0265-677 6222, 255 6222 | Follow us : 📱 📺

DEPARTMENT OF LABORATORY MEDICINE

Patient Name : Mrs. BHARTI PANDEY
Gender / Age : Female / 43 Years 9 Months 25 Days
MR No / Bill No. : 23207577 / 241014456
Consultant : Dr. Manish Mittal
Location : OPD
Type : OPD
Request No. : 133326
Request Date : 08/06/2023 08:38 AM
Collection Date : 08/06/2023 08:40 AM
Approval Date : 08/06/2023 12:00 PM

Fasting Plasma Glucose

Test	Result	Units	Biological Ref. Range
Fasting Plasma Glucose			
Fasting Plasma Glucose	154	mg/dL	70 - 110
Post Prandial 2 Hr. Plasma Glucose	165	mg/dL	70 - 140

By Hexokinase method on RXL Dade Dimesion

--- End of Report ---

Dr. Rakesh Vaidya
Approved By Dr. Ameer Soni

Test Results are dependent on a number of variables & technical limitations. Hence, it is advised to correlate with clinical findings and other related investigations before any firm opinion is made. Recheck / retest may be requested.



📍 Bhaialal Amin Marg, Gorwa, Vadodara, Gujarat 390003.

🌐 www.baghospital.com | ☎ 0265-677 6222, 255 6222 | Follow us : 📱 📺

Patient Name : Mrs. BHARTI PANDEY
 Gender / Age : Female / 43 Years 9 Months 25 Days
 MR No / Bill No. : 23207577 / 241014456
 Consultant : Dr. Manish Mittal
 Location : OPD

Type : OPD
 Request No. : 133326
 Request Date : 08/06/2023 08:38 AM
 Collection Date : 08/06/2023 08:40 AM
 Approval Date : 08/06/2023 12:00 PM

HbA1c (Glycosylated Hb)

Test	Result	Units	Biological Ref. Range
HbA1c (Glycosylated Hb)			
Glycosylated Hemoglobin (HbA1c)	8.8	%	
estimated Average Glucose (e AG) *	205.86	mg/dL	

(Method:

By Automated HPLC analyser on D-10 Biorad. NGSP Certified, US-FDA approved, Traceable to IFCC reference method.

* Calculated valued for past 60 days, derived from HbA1c %, based on formula recommended by the A1c - Derived Average Glucose study from ADA and EASD funded The ADAG trial.

Guidelines for Interpretation:

Indicated Glycemic control of previous 2-3 months

HbA1c%	e AG (mg/dl)	Glycemic control
> 8	> 183	Action suggested...High risk of developing long-term complications. Action suggested, depends on individual patient circumstances
7 - 8	154 - 183	Good
< 7	< 154	Goal...Some danger of hypoglycemic reaction in type I Diabetics. Some Glucose intolerant individuals and Sub-Clinical diabetics may demonstrate (elevated) HbA1c in this area.
6 - 7	126 - 154	Near Normal
< 6	< 126	Nondiabetic level)

---- End of Report ----

Dr. Rakesh Vaidya
Approved By Dr. Amee Soni



Patient Name : Mrs. BHARTI PANDEY
 Gender / Age : Female / 43 Years 9 Months 25 Days
 MR No / Bill No. : 23207577 / 241014456
 Consultant : Dr. Manish Mittal
 Location : OPD

Type : OPD
 Request No. : 133326
 Request Date : 08/06/2023 08:38 AM
 Collection Date : 08/06/2023 08:40 AM
 Approval Date : 08/06/2023 12:01 PM

Complete Lipid Profile

Test	Result	Units	Biological Ref. Range
Complete Lipid Profile			
Appearance	Clear		
Triglycerides	113	mg/dL	1 - 150
<i>(By Lipase / Glycerol dehydrogenase on RXL Dade Dimension)</i>			
<i>< 150 Normal</i>			
<i>150-199 Borderline High</i>			
<i>200-499 High</i>			
<i>> 499 Very High</i>			
Total Cholesterol	182	mg/dL	1 - 200
<i>(By enzymatic colorimetric method on RXL Dade Dimension)</i>			
<i><200 mg/dL - Desirable</i>			
<i>200-239 mg/dL - Borderline High</i>			
<i>> 239 mg/dL - High</i>			
HDL Cholesterol	47	mg/dL	40 - 60
<i>(By Direct homogenous technique, modified enzymatic non-immunological method on RXL Dade Dimension)</i>			
<i>< 40 Low</i>			
<i>> 60 High</i>			
Non HDL Cholesterol (calculated)	135	mg/dL	1 - 130
<i>(Non- HDL Cholesterol)</i>			
<i>< 130 Desirable</i>			
<i>139-159 Borderline High</i>			
<i>160-189 High</i>			
<i>> 191 Very High</i>			
LDL Cholesterol	107	mg/dL	1 - 100
<i>(By Direct homogenous technique, modified enzymatic non-immunological method on RXL Dade Dimension)</i>			
<i>< 100 Optimal</i>			
<i>100-129 Near / above optimal</i>			
<i>130-159 Borderline High</i>			
<i>160-189 High</i>			
<i>> 189 Very High</i>			
VLDL Cholesterol (calculated)	22.6	mg/dL	12 - 30
LDL Ch. / HDL Ch. Ratio	2.28		2.1 - 3.5
T. Ch./HDL Ch. Ratio	3.87		3.5 - 5
<i>(Recent NECP / ATP III Guidelines / Classification (mg/dl) :)</i>			

---- End of Report ----

Dr. Rakesh Vaidya
Approved By Dr. Amee Soni



Patient Name : Mrs. BHARTI PANDEY
 Gender / Age : Female / 43 Years 9 Months 25 Days
 MR No / Bill No. : 23207577 / 241014456
 Consultant : Dr. Manish Mittal
 Location : OPD

Type : OPD
 Request No. : 133326
 Request Date : 08/06/2023 08:38 AM
 Collection Date : 08/06/2023 08:40 AM
 Approval Date : 08/06/2023 12:01 PM

Liver Function Test (LFT)

Test	Result	Units	Biological Ref. Range
Bilirubin			
Bilirubin - Total	0.25	mg/dL	0 - 1
Bilirubin - Direct	0.09	mg/dL	0 - 0.3
Bilirubin - Indirect	0.16	mg/dL	0 - 0.7
<i>(By Diazotized sulfanilic acid on RXL Dade Dimension.)</i>			
Aspartate Aminotransferase (SGOT/AST)	17	U/L	13 - 35
<i>(By IFCC UV kinetic method on RXL Dade Dimension.)</i>			
Alanine Aminotransferase (SGPT/ALT)	32	U/L	14 - 59
<i>(By IFCC UV kinetic method on RXL Dade Dimension.)</i>			
Alkaline Phosphatase	141	U/L	42 - 98
<i>(BY PNPP AMP method on RXL Dade Dimension.)</i>			
Gamma Glutamyl Transferase (GGT)	32	U/L	5 - 55
<i>(By IFCC method on RXL Dade Dimension.)</i>			
Total Protein			
Total Proteins	7.30	gm/dL	6.4 - 8.2
Albumin	3.37	gm/dL	3.4 - 5
Globulin	3.93	gm/dL	3 - 3.2
A : G Ratio	0.86		1.1 - 1.6
<i>(By Biuret endpoint and Bromocresol purple method on RXL Dade Dimesion.)</i>			

---- End of Report ----

Dr. Rakesh Vaidya
 Approved By Dr. Ameer Soni

365 Days / 24 Hours Laboratory Services

Home Collection Facility Available
(Mon To Sat 8:00 am to 5:00 pm)



BHAILAL AMIN
GENERAL HOSPITAL

📍 Bhaialal Amin Marg, Gorwa, Vadodara, Gujarat 390003.

🌐 www.baghospital.com | ☎ 0265-677 6222, 255 6222 | Follow us : 📱 📺

DEPARTMENT OF LABORATORY MEDICINE

Patient Name : Mrs. BHARTI PANDEY
Gender / Age : Female / 43 Years 9 Months 25 Days
MR No / Bill No. : 23207577 / 241014456
Consultant : Dr. Manish Mittal
Location : OPD

Type : OPD
Request No. : 133326
Request Date : 08/06/2023 08:38 AM
Collection Date : 08/06/2023 08:40 AM
Approval Date : 08/06/2023 12:00 PM

Renal Function Test (RFT)

Test	Result	Units	Biological Ref. Range
Urea <i>(By Urease Kinetic method on RXL Dade Dimension)</i>	15	mg/dL	10 - 45
Creatinine <i>(By Modified Kinetic Jaffe Technique)</i>	1.02	mg/dL	0.6 - 1.1
Estimate Glomerular Filtration rate <i>(Ref. range : > 60 ml/min for adults between age group of 18 to 70 yrs. EGFR Calculated by IDMS Traceable MDRD Study equation. Reporting of eGFR can help facilitate early detection of CKD. By Modified Kinetic Jaffe Technique)</i>	59.15		
Uric acid <i>(By Uricase / Catalase method on RXL Siemens)</i>	6.0	mg/dL	2.2 - 5.8

— End of Report —

Dr. Rakesh Vaidya
Approved By Dr. Ameer Soni

Test Results are dependent on a number of variables & technical limitations. Hence, it is advised to correlate with clinical findings and other related investigations before any firm opinion is made. Recheck / retest may be requested.



Patient Name : Mrs. BHARTI PANDEY
 Gender / Age : Female / 43 Years 9 Months 25 Days
 MR No / Bill No. : 23207577 / 241014456
 Consultant : Dr. Manish Mittal
 Location : OPD

Type : OPD
 Request No. : 133326
 Request Date : 08/06/2023 08:38 AM
 Collection Date : 08/06/2023 08:40 AM
 Approval Date : 08/06/2023 12:01 PM

Thyroid Hormone Study

Test	Result	Units	Biological Ref. Range
Triiodothyronine (T3)	1.31	ng/ml	
<i>(Done by 4th generation electrochemiluminescence based method on automated immunoassay / Cobas e 411.)</i>			
<i>Reference interval (ng/ml)</i>			
1 - 3 days	: 0.1 - 7.4		
1-11 months	: 0.1 - 2.45		
1-5 years	: 0.1 - 2.7		
6-10 years	: 0.9 - 2.4		
11-15 years	: 0.8 - 2.1		
16-20 years	: 0.8 - 2.1		
Adults (20 - 50 years)	: 0.7 - 2.0		
Adults (> 50 years)	: 0.4 - 1.8		
Pregnancy (in last 5 months)	: 1.2 - 2.5		
<i>(Reference : Tietz - Clinical guide to laboratory test, 4th edition)</i>			
Thyroxine (T4)	8.55	mcg/dL	
<i>(Done by 4th generation electrochemiluminescence based method on automated immunoassay / Cobas e 411.)</i>			
<i>Reference interval (mcg/dL)</i>			
1 - 3 days	: 11.8 - 22.6		
1 - 2 weeks	: 9.8 - 16.6		
1 - 4 months	: 7.2 - 14.4		
4 - 12 months	: 7.8 - 16.5		
1-5 years	: 7.3 - 15.0		
5 - 10 years	: 6.4 - 13.3		
10 - 20 years	: 5.6 - 11.7		
Adults / male	: 4.6 - 10.5		
Adults / female	: 5.5 - 11.0		
Adults (> 60 years)	: 5.0 - 10.7		
<i>(Reference : Tietz - Clinical guide to laboratory test, 4th edition)</i>			
Thyroid Stimulating Hormone (US-TSH)	5.56	microIU/ml	
<i>(Done by 4th generation electrochemiluminescence based method on automated immunoassay / Cobas e 411.)</i>			
<i>Reference interval (microIU/ml)</i>			
Infants (1-4 days)	: 1.0 - 39		
2-20 weeks	: 1.7 - 9.1		
5 months - 20 years	: 0.7 - 6.4		
Adults (21 - 54 years)	: 0.4 - 4.2		
Adults (> 55 years)	: 0.5 - 8.9		
<i>Pregnancy :</i>			
1st trimester	: 0.3 - 4.5		
2nd trimester	: 0.5 - 4.6		
3rd trimester	: 0.8 - 5.2		
<i>(Reference : Tietz - Clinical guide to laboratory test, 4th edition)</i>			

Test Results are dependent on a number of variables & technical limitations. Hence, it is advised to correlate with clinical findings and other related investigations before any firm opinion is made. Recheck / retest may be requested.

— End of Report —

Dr. Rakesh Vaidya
 Approved By Dr. Ameer Soni



BHAILAL AMIN
GENERAL HOSPITAL

ESTD. 1944
Bhailal Amin Marg, Gorwa, Vadodara, Gujarat 390003.
www.baghospital.com | 0265-677 6222, 255 6222 | Follow us : f @

DEPARTMENT OF DIAGNOSTIC RADIOLOGY

ADVANCED DIGITAL SOLUTIONS

- Computer Radiography
- Ultra Sensitive Colour Doppler
- Ultra High Resolution Sonography
- Multi-Detector CT Scan
- Mammography
- Interventional Radiology
- Digital Subtraction Angiography
- Foetal Echocardiography
- Echocardiography

Patient No. : 23207577 Report Date : 08/06/2023
Request No. : 190067089 08/06/2023 8.38 AM
Patient Name : Mrs. BHARTI PANDEY
Gender / Age : Female / 43 Years 9 Months 25 Days

X-Ray Chest AP

Both lung fields are clear.
Both costophrenic sinuses appear clear.
Heart size is normal.
Hilar shadows show no obvious abnormality.
Aorta is normal.

• ULTRA SONOGRAPHY CANNOT DETECT ALL ABNORMALITIES
• NOT VALID FOR MEDICO-LEGAL PURPOSES
• CLINICAL CORRELATION RECOMMENDED

Dr. Priyanka Patel, MD
Consultant Radiologist





DEPARTMENT OF DIAGNOSTIC RADIOLOGY

- Computer Radiography
- Ultra Sensitive Colour Doppler
- Ultra High Resolution Sonography
- Multi-Detector CT Scan
- Mammography
- Interventional Radiology
- Digital Subtraction Angiography
- Foetal Echocardiography
- Echocardiography

Patient No. : 23207577 Report Date : 08/06/2023
Request No. : 190067073 08/06/2023 8.38 AM
Patient Name : **Mrs. BHARTI PANDEY**
Gender / Age : Female / 43 Years 9 Months 25 Days

USG : Screening for Abdomen (excluding Pelvis) Or Upper Abdomen

Liver is enlarged in size (18cm) and increased in echopattern. No mass lesion identified. The hepaticveins are clear and patent. PV patent. No dilated IHBR.

Gall bladder is well distended and shows no obvious abnormality. Common bile duct measures 4 mm in diameter.

Pancreas shows no obvious abnormality. Tail obscured. Spleen is normal size and echopattern.

Both kidneys are normal in shape and position. Normal echogenicity and cortico medullary differentiation is noted. No hydronephrosis or mass lesion seen.

Uterus is anteverted, normal in size and heterogeneous in echo pattern. Endometrium thickness is about 5 mm. No obvious mass lesion seen.

Uterine length : 89 mm.
A.P. : 40 mm.

Both ovaries reveal small follicles.

Urinary bladder is well distended and appears normal.

No ascites.

COMMENT:

**Hepatomegaly with fatty liver.
Heterogeneous echo pattern of uterus--adenomyosis.**

Kindly correlate clinically

• ULTRA SONOGRAPHY CANNOT DETECT ALL ABNORMALITIES
 • NOT VALID FOR MEDICO-LEGAL PURPOSES
 • CLINICAL CORRELATION RECOMMENDED

Hasani

Dr.Perna C Hasani, MD
Consultant Radiologist



Patient No. : 23207577 Report Date : 08/06/2023
Request No. : 190067106 08/06/2023 8.38 AM
Patient Name : Mrs. BHARTI PANDEY
Gender / Age : Female / 43 Years 9 Months 25 Days

Echo Color Doppler

MITRAL VALVE : NORMAL
AORTIC VALVE : TRILEAFLET, NORMAL
TRICUSPID VALVE : NORMAL, NO TR, NO PAH
PULMONARY VALVE : NORMAL
LEFT ATRIUM : NORMAL
AORTA : NORMAL
LEFT VENTRICLE : NORMAL, NO REGIONAL WALL MOTION ABNORMALITY,
LVEF=60%
RIGHT ATRIUM : NORMAL
RIGHT VENTRICLE : NORMAL
I.V.S. : INTACT
I.A.S. : INTACT
PULMONARY ARTERY : NORMAL
PERICARDIUM : NORMAL

COLOUR/DOPPLER FLOW MAPPING : NO LV diastolic dysfunction
NO MR, TR, NO PAH

FINAL CONCLUSION:

1. ALL CARDIAC CHAMBERS ARE NORMAL IN DIMENSIONS
2. NO REGIONAL WALL MOTION ABNORMALITY AT REST
3. NORMAL LV SYSTOLIC FUNCTION, LVEF=60%
4. NORMAL VALVES
5. NO LV DIASTOLIC DYSFUNCTION
6. NO MR, TR, NO PULMONARY HYPERTENSION , (IVC COLLAPSING)
7. NO PERICARDIAL EFFUSION, CLOT VEGETATION.

Dr. VC CHAUHAN
Consultant Cardiologist

Name: **Bharti pandey -**
Patient ID: **23207577**

08.06.2023 09:23:50
Standard 12-Lead

Date of birth: Female
Gender: Female
Height:
Weight:
Ethnicity: Undefined
Pacemaker: Unknown
Indication:
Remark:

Visit ID:
Room:
Medication:
Order ID:
Ord. prev.:
Ord. prot.:

HR **98 bpm** RR **61.1 ms**
P **96 ms**
PR **156 ms**
P axis **37°** QR **66 ms**
QRS axis **27°** QT **356 ms**
T axis **63°** QTcB **455 ms**

Sinus rhythm
Normal electrical axis
Nonspecific ST abnormality (elevation)
Otherwise normal ECG
Unconfirmed report

Otherwise normal

Handwritten signature

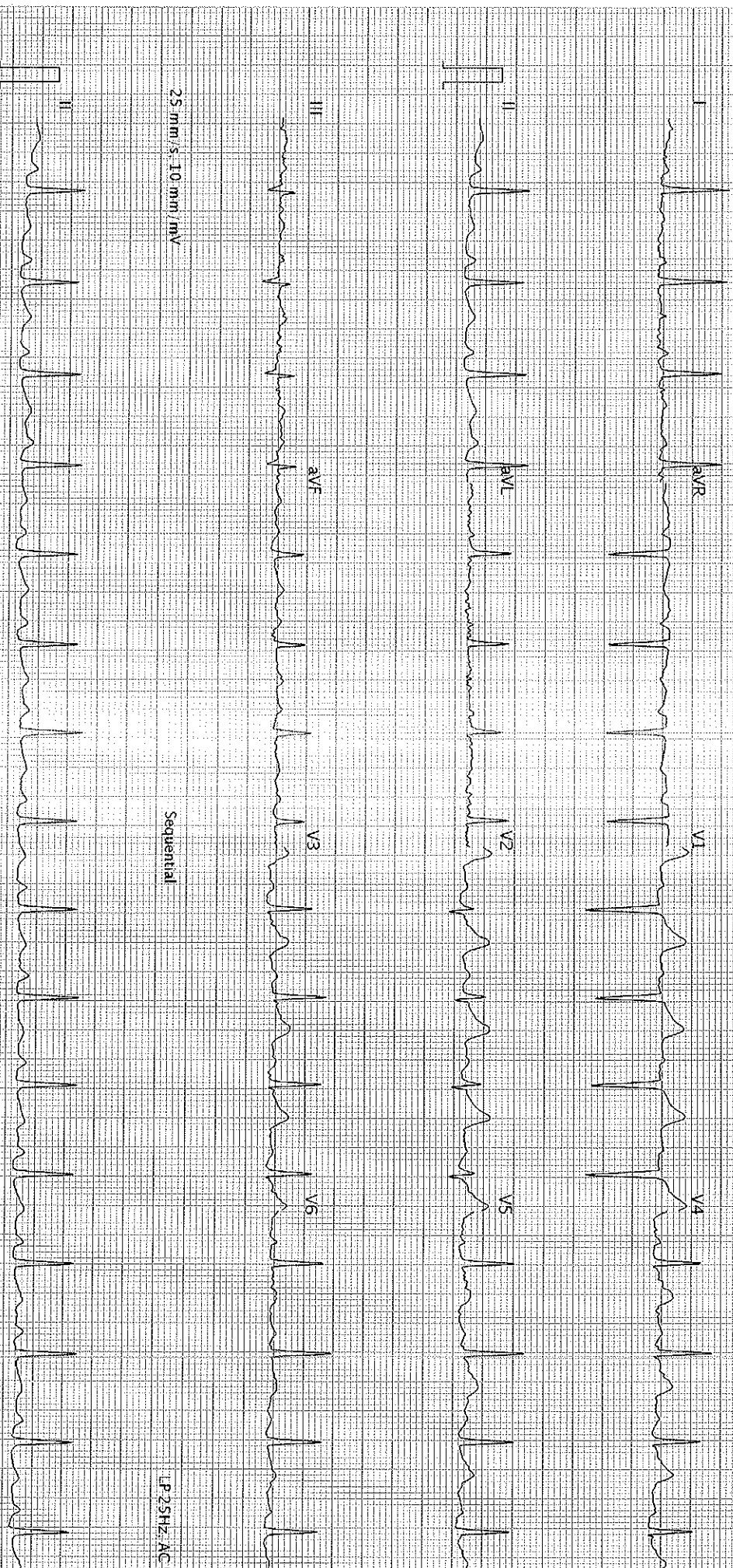

25 mm/s, 10 mm/mV

Sequential

LP25HZ AC50HZ

25 mm/s, 10 mm/mV

LP25HZ AC50HZ

AT 102 G2 12.0 (1080-011030)

Printed on 08.06.2023 09:24:06

SCHILLER