



Health Check up Booking Re Schedule Request(bobS52122),Package Code-
PK610000228, Beneficiary Code-43343

Mediwheel <wellness@mediwheel.in>
To: gadagyal@gmail.com
Cc: customercare@mediwheel.in

Thu, 28 Dec 2023 at 10:52 am



011-41195959

Email:wellness@mediwheel.in

Dear Shruti Ravinarasapur,

Due to unavoidable circumstances, we regret to state that your following request for Health Checkup appointment Re Schedule by provider

Booking Code : bobS52122
Appointment Date : 30-12-2023
Appointment Time : 8:00am-9:00am
Provider Name : Hebsur Hospital
Package Name : Medi-Wheel Full Body Health Checkup Female Below 40
Address of Diagnostic/Hospital : Narayan., Deshpande Nagar,
City : Hubli
State : Karnataka
Pincode : 580029

You are requested to login again and raise a fresh request. We regret for the inconvenience caused

© 2023-2024, Arcofeml Healthcare Limited.

HEBSUR HOSPITAL
Deshpande Nagar,
HUBLI-580 029.
Ph: 0836-235699, 4250871

MEDIWHEEL HEALTH

Appointment Date:- 30-12-2023

Name of Client:- Mrs. Shruti Ravi Narasapur

Age / Gender :- 26 Years / Female

Phone No. 8792119336

TEST DETAILS ARE BELOW

Please login to your account to confirm the same.
Also you mail us for confirmation Package
Name: Medi-wheel Full Body Health Checkup Male
Includes (37)Tests Tests included in this Package: Ecg,
TSH, X-ray Chest, Stress Test (tmt)/ 2d Echo, Blood
Sugar Postprandial, A:g Ratio, Blood Group, Total
Cholesterol, Triglycerides, Fasting Blood Sugar,
Ultrasound Whole Abdomen , Glycosylated
Haemoglobin (hba1c), Hdl, Vldl, Urine Analysis, LDL,
Total Protine, General Consultation, HDL/ LDL ratio,
GGT(Gamma-glutamyl Transferase), Eye Check-up
consultation, ALP (ALKALINE PHOSPHATASE), Uric
Acid, AST/ALT Ratio, Serum Protein, CBC with ESR,
Stool Analysis, Urine Sugar Fasting, Urine Sugar PP, T3,
T4, Cholesterol Total / HDL Ratio, BUN,
BUN/Creatinine Ratio, Bilirubin Total & Direct and
Indirect, Albumin, Globulin

HEBSUR HOSPITAL
Deshpande Nagar,
HUBLI-580 029.
Ph: 0836-2355699, 4250871

Date:- 30 / 12 /2023

FITNESS CERTIFICATE

Mediwheel Health Checkup Insurances

This is to certify that Mrs. Shruti Ravi Narasapur Age 26yrs, Female was examined at our centre for Medical Fitness she does not carry any contagious disease. And she is found to be mentally fit.

Hight	:	156
Weight	:	49 Kg
Chest	:	78 To 80
Abdomen	:	80
B. P. Reading	:	110 / 70 mmgh
Pulse / Min	:	72 / Min

Medical Officer,

Dr. N. I. Hebsur. M S
Hebsur Hospital,
Deshpande Nagar,
Hubli.

Dr. N. I. Hebsur
M.S.
Medical Officer,
HEBSUR HOSPITAL,
Deshpande Nagar, HUBLI-29.
Reg. No. 31764

ಭಾರತ ಸರ್ಕಾರ
Government of India

ಶ್ರುತಿ ರವಿ ನರಸಾಪುರ
SHRUTI RAVI NARASAPUR
ತಂದೆ : ರವಿ
Father : RAVI
ಜನ್ಮ ದಿನಾಂಕ / DOB : 24/03/1997
ಸ್ತ್ರೀ / Female

8892 3541 3691
ಆಧಾರ್ - ಶ್ರೀಸಾಮಾನ್ಯನ ಅಧಿಕಾರ

ಭಾರತೀಯ ಏಕೀಕೃತ ಗುರುತು ಪ್ರಾಧಿಕಾರ
Udhaar
Unique Identification Authority of India
ವಿಳಾಸ:
ಹಿರೇಕೊಪ್ಪ, ಹಿರೇಕೊಪ್ಪ, ಹಿರೇಕೊಪ್ಪ,
ಗದಗ, ಕರ್ನಾಟಕ, 582102
Address:
HIREKOPPA, Hirekoppa,
Hirekoppa, Gadag, Karnataka,
582102
8892 3541 3691
 1947
1800 300 1947
 help@uidai.gov.in
 www.uidai.gov.in

SRD

Dr. N. J. Hebsur
M.S.
Medical Officer,
HEBSUR HOSPITAL,
Deshnagar, Hebsur, HUELI-29,
Reg. No. 31764

Dr. VENKATARAM KATTI

M.S.(Ophthal)
K.M.C. Reg. No. 57057

JAYAPRIYA HOSPITAL

No. 02, Ashok Nagar Road, Baillappanavar Nagar,
Near Sawai Gandharva Hall
HUBLI - 580 029, Karnataka



ಡಾ|| ವೆಂಕಟರಾಮ ಕಟ್ಟಿ

ಎಮ್.ಎಸ್. (ಆಫ್ಠಲ್)

ಕೆ.ಎಮ್.ಸಿ. ರಜಿಸ್ಟರ್ ನಂ. 57057

ಜಿಯಪ್ರಿಯಾ ಹಾಸ್ಪಿಟಲ್

ನಂ. 2, ಅಶೋಕನಗರ ರೋಡ,
ಬೈಲಪ್ಪನವರನಗರ, ಸವಾಯಿ ಗಂಧರ್ವ ಹಾಲ್ ಹತ್ತಿರ,
ಹುಬ್ಬಳ್ಳಿ - 580 029. ಕರ್ನಾಟಕ

SPECIALITY EYE CARE CENTRE

TO

DATE: 30/12/23

Dr.Hebsur

Hebsur Hospitalp

Hubli

Respected Sir

Thanks for Referring Shri/Smt. Shanti R. Narasapur 26 years,
Male/Female Patient for ocular examination.

On examination

	RE	LE
1) VISION	6/6	6/6
2) NEAR VISION	N6	N6
3) COLOUR VISION	Normal	Normal
4) IOP	15	18
5) ANTERIOR SEGMENT	} within normal limit (I&E)	
6) FUNDUS		

ADVICE *Review yearly.*

HEBSUR HOSPITAL

Deshbande Nagar,

HUBLI-580 029.

Ph: 0836-2355699, 4250871

JAYPRIYA HOSPITAL

No. 2, Ashok Nagar Road,

Baillappanavar Nagar,

HUBLI-580029. Ph: 0836-2251767.

HEBSUR HOSPITAL

A Multi Speciality & Research Centre. Narayan Deshpande Nagar.

HUBLI - 580029

Phone No: 0836 2355699, 4250871, 2352616

Email_ID: hebsurgeon@yahoo.com

Patient ID: 2023120180

Name: Mrs. shruti

Sex: F

Date: 30-Dec-2023

Ref By: SELF

Study: PELVIS ULTRASONOGRAPHY

Examined By: Dr. Nagarekha N Hebsur MBBS, DGO



Dr. N. J. Hebsur
M.S.
Medical Officer,
HEBSUR HOSPITAL,
Deshpande Nagar, HUBLI-29,
REG. No. 31764

HEBSUR HOSPITAL

Deshpande Nagar,

HUBLI-580 029

Ph: 0836-2355699, 4250871

Name: *Shruti Ravi Narasapur* Date: *30/12/23*
Medhiwheel *age-26 / F*

THANKS FOR THE REFERENCE
ABDOMEN ULTRASONOGRAPHY REPORT

LIVER	:	NORMAL IN SIZE AND ECHOTEXTURE, NO EVIDENCE OF SOL/BILIARYDILATION
GB	:	SHOWS NORMAL LUMEN, NO EVIDENCE OF CALCULUS
SPLEEN	:	NORMAL IN SIZE AND ECHOTEXTURE
PANCREAS	:	NO EVIDENCE OF PARENCHYMAL PATHOLOGY
KIDNEYS	:	BOTH THE KIDNEYS ARE NORMAL IN SIZE AND ECHOTEXTURE. NO EVIDENCE OF HYDRONEPHROSES
UB	:	WELL DISTENDED, NO EVIDENCE OF CALCULUS
UTERUS	:	ANTEVERTED NORMAL IN SIZE AND ECHOTEXTURE ENDOMETRIAL ECHOREFLECTIVITY IS MAINTAINED
OVARIES	:	LEFT OVARY NORMAL RIGHT OVARY - NORMALY NO EVIDENCE OF FREE FLUID / LYMPHADENOPATHY.

NO EVIDENCE OF FREE FLUID/LYMPHADENOPATHY.

PLEASE NOTE :

All anomalies can not be detected by Ultrasound.
Ultrasound has certain limitations.

Emp - - @ smdy -
[Signature]
SONOLOGIST

HEBSUR HOSPITAL
Deshpande Nagar,
HUBLI-580 029.
Ph: 0836-2355699, 4250871

MEDIWHEEL HEALTH CHECKUP INSURANCE

X-RAY NO. 117

Date:- 31 / 12 / 2023

Client Name:- Mrs. Shruti Ravi Narasapur

Age: 26Years Gender / Female

Ref Doctor : Dr. N. I. Hebsur

HEBSUR HOSPITAL

X-RAY - CHEST - PA VIEW

- LUNG FIELDS ARE CLEAR
- CARDIAL SHADOW IS NORMAL
- BOTH CP ANGLES ARE CLEAR

Impression: Normal Chest X-Ray Report.

Dr. N. I. Hebsur
M.S.
HEBSUR HOSPITAL,
Deshpande Nagar, HUBLI-29,
Reg. No. 31764



DISHA DIAGNOSTICS

Direction for Better Health

Fully Computerized Diagnostic Centre

HEBSUR HOSPITAL

Opp. State Bank of India,
Deshpande Nagar, HUBLI.

Ph: (Hospital) 0836-2355699

Lab - 9035071970

Email: disha2001diagnostics@gmail.com

CLIENT NAME: Mrs : SHRUTI NARASAPUR

DATE 30.12.2023

AGE /GENDER : 26/FEMALE

LAB REG NO : 904/23

BIO CHEMISTRY REPORT

FASTING BLOOD GLUCOSE:	72.0 mg/dl	60 – 120 mg/dl
POST PRANDIAL BLOOD GLUCOSE	129.0 mg/dl	80-160 mg/dl
SR.CREATININE	0.84mg/dl	0.8 – 1.4 mg/dl
BLOOD UREA NITROGEN (BUN)	10.0 mg/dl	10 – 20 mg/dl
URIC ACID	2.8mg dl	2.0 – 7.2 mg/dl
LIVER PROFILE:		
S.BILIRUBIN TOTAL	0.6mg/dl	0.0 – 1.0 mg/dl
S.BILIRUBIN DIRECT	0.2 mg/dl	0.0 – 0.2 mg/dl
S.BILIRUBIN INDIRECT	0.4mg/dl	0.1 – 1.0 mg/dl
S G O T	12.2 IU/L	8 – 37 IU/L
S G P T	15.5IU/L	6 – 40 IU/L
ALKALINE PHOSPHATE	84.0 IU/L	60 – 140 IU/L
TOTAL PROTEINS	6.5gm/dl	6.0 – 8.5 gm/dl
Serum ALBUMIN	4.0 gm/dl	3.8 – 5.0 gm/dl
GLOBULIN	3.0gm/dl	2.3 - 3.5 gm/dl
G G P T	21.0 U/L	20 – 45 U/L

HEBSUR HOSPITAL

Deshpande Nagar,

HUBLI-580 029.

Ph: 0836-2355699, 4750021





DISHA

Direction for Better Health

DIAGNOSTICS

Fully Computerized Diagnostic Centre

HEBSUR HOSPITAL

Opp. State Bank of India,
Deshpande Nagar, HUBLI.
Ph: (Hospital) 0836-2355699
Lab - 9035071970
Email: disha2001diagnostics@gmail.com

CLIENT NAME: MrS : SHRUTI NARASAPUR

DATE 30.12.2023

AGE /GENDER : 26/FEMALE

LAB REG NO : 904/23

COMPLETE HEMOGRAM

HAEMOGLOBIN	12.7gm/dl	12.5 – 15.0 gm/dl
TOTAL WBC COUNT	8,400 cells/cumm	4,000 – 10,000 cells/cumm

WBC DIFFERENTIAL COUNT:

NEUTROPHIL	58%	40 – 75 %
LYMPHOCYTES	38%	25 – 45 %
EOSINOPHILS	04%	01 – 05 %
MONOCYTES	00 %	02 – 08 %
BASOPHILS	00 %	00 – 01%

R B C COUNT 4.8/cumm 4.5 – 5.5 million/cumm

PLATELATE COUNT 2.6 lakh /cumm 1.5 – 4.0 lakh/cumm

E S R 08mm at 1st hr 00 – 15 mm at 1st hr

PACKED CELL VOLUME (PCV) 42.0 % 37 – 49 %

M C V 86.1 l 80 – 100 fl

M C H 28.3pg 27 – 32 pg

M C H C 29.4gm/dl 32 – 38 gm/dl

BLOOD GROUP/RH: "A" POSITIVE

HEBSUR HOSPITAL
Deshpande Nagar,
HUBLI-580 029.
Ph: 0836-2355699, 4250871





DISHA

Direction for Better Health

DIAGNOSTICS

Fully Computerized Diagnostic Centre

HEBSUR HOSPITAL

Opp. State Bank of India,
Deshpande Nagar, HUBLI.
Ph: (Hospital) 0836-2355699
Lab - 9035071970
Email: disha2001diagnostics@gmail.com

CLIENT NAME: Mrs : SHRUTI NARASAPUR

DATE 30.12.2023

AGE /GENDER : 26/FEMALE

LAB REG NO : 904/23

LIPID PROFILE

CHOLESTEROL:	157.0 mg/dl	Desirable: less than 200.0 mg/dl Borderline: 200 – 240 mg/dl Elevated: More than 240.0 mg/dl
TRIGLYCERIDES:	112.0 mg/dl	Desirable: less than 200.0 mg/dl Borderline: 150 – 199.0 mg/dl Elevated: More than 200.0 mg/dl
HDL	43.0 mg%	Border line: 35 – 60 mg/dl Desirable: More than 60.0 mg/dl High risk : Less than 35.0 mg/dl
LDL	95.0 mg%	Desirable: less than 130.0 mg/dl Borderline: 130 – 159.0 mg/dl Elevated: More than 160.0 mg/dl
VLDL	20.0 mg%	Less than 30.0 mg/dl
CHOL / HDL RATIO	3.5	Desirable: 3.3 – 4.4 Borderline: 4.4 - 11 Elevated: More than 11.0
LDL / HDL RATIO	2.5	Desirable 0.5 – 3.0 Borderline: 3.1 – 6.0 Elevated: More than 6.0

HEBSUR HOSPITAL
Deshpande Nagar,
HUBLI-580 029.
Ph: 0836-2355699, 4250871





DISHA

Direction for Better Health

DIAGNOSTICS

Fully Computerized Diagnostic Centre

HEBSUR HOSPITAL

Opp. State Bank of India,
Deshpande Nagar, HUBLI.
Ph: (Hospital) 0836-2355699
Lab - 9035071970
Email: disha2001diagnostics@gmail.com

CLIENT NAME: Mrs : SHRUTI NARASAPUR

DATE 30.12.2023

AGE /GENDER : 26/FEMALE

LAB REG NO : 904/23

HORMONE REPORT

PARAMETER

OBSERVED VALUE

REFERENCE RANGE

THYROID PROFILE

TOTAL TRIIODOTHYRINE T3	1.1ng/ml	0.6 – 1.81 ng/dl
TOTAL THROXINE T4	8.0 ng/dl	3.2 – 12.6 ng/dl
THYROID STIMULATION HORMONE TSH	1.5mIU/ml	0.35 – 4.9 mIU/ml

BIO CHEMISTRY REPORT

HBA1C

5.2%

3.5 – 6.0 % - Normal
 6.0 – 7.2 % - Good control
 7.2 – 9.0 % - Fair control
 More than 9.0 % - Poor control

[Signature]
HEBSUR HOSPITAL

Deshpande Nagar,
HUBLI-580 029.
Ph: 0836-2355699, 4250871





DISHA

Direction for Better Health

DIAGNOSTICS

Fully Computerized Diagnostic Centre

HEBSUR HOSPITAL

Opp. State Bank of India,
Deshpande Nagar, HUBLI.
Ph: (Hospital) 0836-2355699
Lab - 9035071970
Email: disha2001diagnostics@gmail.com

CLIENT NAME: Mrs : SHRUTI NARASAPUR

DATE 30.12.2023

AGE / GENDER : 26/FEMALE

LAB REG NO : 904/23

URINE EXAMINATION

PHYSICAL

VOLUME	2.0 ml
APPEARANCE	AMBER YELLOW
SEDIMENT	CLEAR
REACTION	ACIDIC
SPECIFIC GRAVITY	1.010

CHEMICAL

PROTEIN	ABSENT
GLUCOSE	ABSENT
KETONES	ABSENT
OCCULT BLOOD	ABSENT
BILE SALT	ABSENT
BILE PIGMENT	ABSENT
UROBILINOGEN	ABSENT

MICROSCOPY

PUS CELLS	OCCASIONAL
RBC	NIL
CASTS	NIL
CRYSTALS	NIL
EPITHELIAL CELLS	NIL

STOOL EXAMINATION

APPEARANCE SEMI SOLID

MICROSCOPY:

PUS CELLS	NIL
RBC	NIL
OVA, CYST	NIL

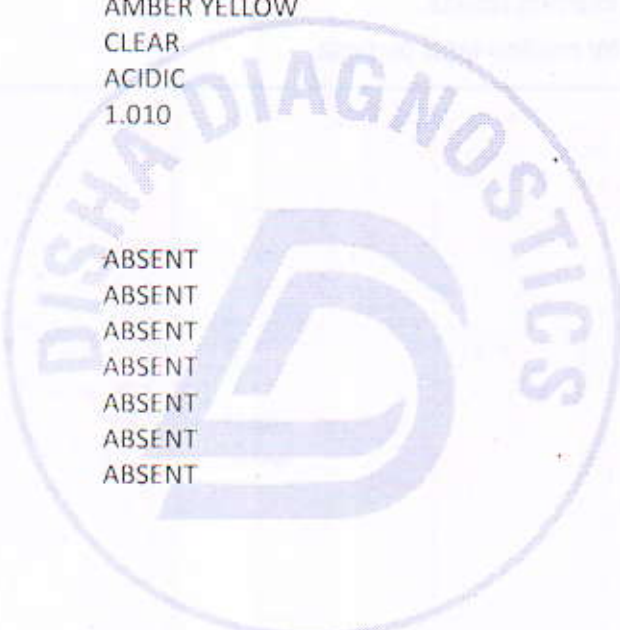

R.S.
HEBSUR HOSPITAL

Deshpande Nagar,
HUBLI-580 029.
Ph: 0836-2355699, 4250371



Date/Time: 2023-12-30 10:11:16

ID :
Name: shruti ravi n
Sex : Female
Divisions:

Age : 26 Years
BP : 110 / 70 mmHg
Bed No. : Client

Hospital: hebsur hospital
Height : 156 cm
Weight : 49 kg
Hospital No. :
HEBSUR HOSPITAL
DASHRAMPUR
PUNE-411 004
Ph: 020-2549-4200/71

HR 108bpm
P Dur/PR int 88 / 112ms
QRS Dur 100ms
QT/QTc int 335 / 450 ms
P/QRS/T axis 59 / 66 / -52 °

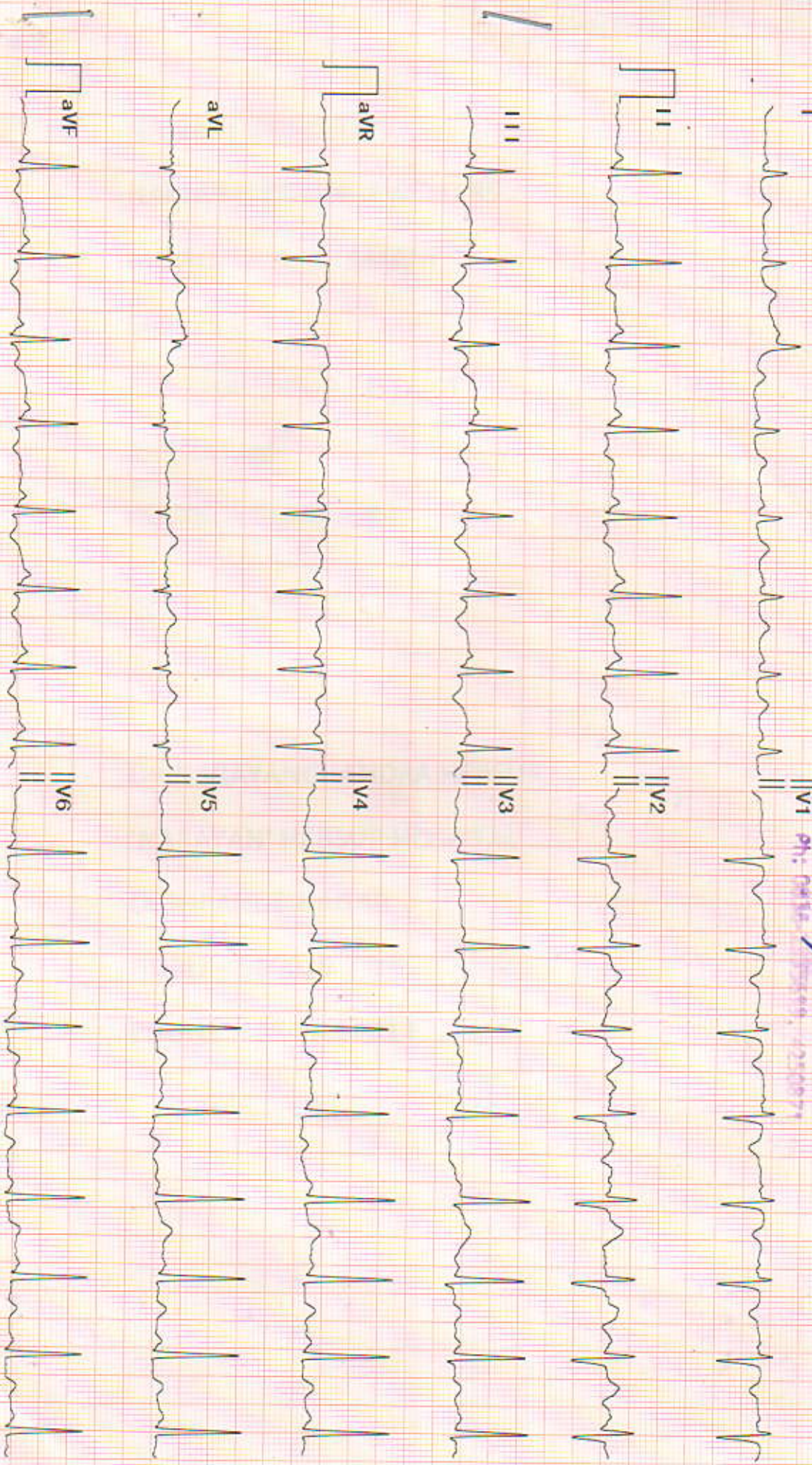

ECG - Normal

Diagnosis for reference, ask your doctor to confirm
AUTO PRINT GX2 108bpm 10 mm/mV 0.50Hz-25Hz 25 mm/sec

Confirmed By:

Echocardiography and Colour Doppler Study Report

Patient Name: <i>Mr Shrutika N</i>	Age- <i>26</i> Years	Sex- <i>F</i>
Ref By: <i>N. Hebsur</i>	Date: <i>30/12/23</i>	
<i>Thanks for referral</i>		

M Mode	Normal Range		Normal Range
IVSd : <i>10</i> cm	0.6-1.0 cm	RVDd : <i>16</i> cm	0.7-2.1 cm
EVIDd : <i>38</i> cm	3.8-5.8 cm	Aorta : <i>22</i> cm	2.3-3.2 cm
Pwd : <i>10</i> cm	0.6-1.0 cm	LA : <i>22</i> cm	1.8-4.0 cm
LVIDs : <i>26</i> cm	2.2-4.0 cm	EF : <i>56</i> %	52-74 %

Chambers: Left ventricle: Normal.

Left Atrium: Normal. Right Atrium: Normal. Right Ventricle: Normal.

Valves:

Mitral Valve: Normal.

Aortic Valve: Normal.

Pulmonary Valve: Normal.

Tricuspid Valve: Normal.

Septae: Normal.

Great Arteries: Normal. Aorta: Normal.

Pulmonary Artery: Normal.

Doppler Study:

Mitral Valve: Normal.

Aortic Valve: Normal.

Tricuspid Valve: Normal.

Pulmonary Valve: Normal.

LV Systolic function: Normal.

LV Diastolic dysfunction:

LV wall motion Abnormality: Normal.

Clots/Vegetation: -- NO.

IMPRESSION

Normal Study

@LVEF 56%

NO RWMA

NO Valvular abnormality

Dr. N. I. Hebsur
 Medical Officer, M.S.
 HEBSUR HOSPITAL,
 Deshpande Nagar, HUBLI-29.
 Reg. No. 31764

DR. SHARAT. M. VIJAPUR M.B.B.S., M.D.
 D.M. CARDIOLOGY, FSCAI
 Consultant Interventional Cardiologist