

KABRA SONOGRAPHY CENTRE

Name **DEVENDRA KUMAR**,

Patient Id **DEVEN48_43873**

Date **31/03/2024**

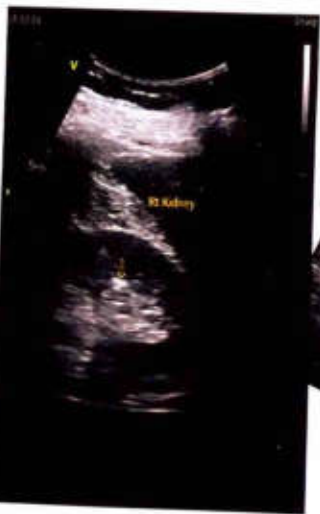
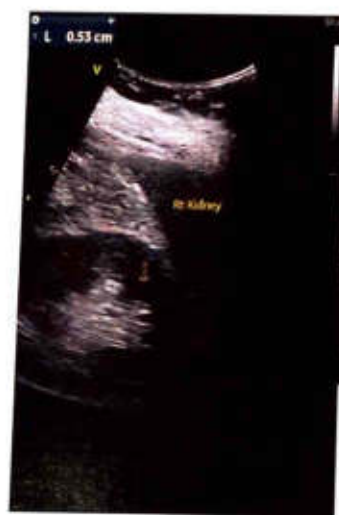

PATIENT NAME : MR. DEVENDRA KUMAR	DATE: 31/03/2024
REFERRED BY : DR.K.C.KABRA	SEX : M AGE: YRS.

=: ABDOMINAL SONOGRAPHY: =

LIVER Is normal in size, shape & in echotexture . No focal lesion or IHBR dilatation is seen. Portal vein is normal in diameter. Hepatic vein and IVC appear normal.

GALL BLADDER

Is adequately distended with normal wall thickness .
No e/o of any calculus/ sludge or mass lesion is seen. CBD is normal in diameter.

PANCREAS

Is normal in size and echotexture , .MPD appears normal in caliber .
Porto systemic axis appear normal.

SPLEEN

Normal in size & homogenous in echotexture. No focal lesion is seen .
Splenic vein is normal in diameter .

RIGHT KIDNEY : 102x52 MM

Right kidney normal in size, shape & echo texture, CMD maintained.
1-2 gravels seen in right kidney ,No hydronephrosis is seen.

LEFT KIDNEY: 103x53 MM

Left kidney normal in size, shape & echo texture, CMD maintained.
Evidence of 4-5 mm calculus & gravels seen in middle calyx ,No hydronephrosis is seen.

URINARY BLADDER

Is well distended with normal wall thickness, No calculus or mass lesion is seen .

PROSTATE is normal in size, shape & echo texture,

IMPRESSION:-

- **LEFT RENAL SMALL CALCULUS & GRAVELS , NO HYDRONEPHROSIS.**
- **RIGHT RENAL GRAVELS , NO HYDRONEPHROSIS.**

Please correlate clinically.

DR. K.C.KABRA
RMC-00/225/10890

ID: 54
Name: devendra
Age: 45
Height: 170

Male
kg

HR	88	BP	113/71
PR	72	HR	88
QRS	100	PR	160
QT	380	QTc	38
P/QRST	1.2	ms	9
R/S/SV1	1.0	amp	9.413
R/S+SV1	0.857	amp	8.0
R/V6/SV2	1.155	amp	2.194

Report Confirmed by:

Diagnosis: Information
8001 S...
A...N...



84

Name : MR. SINGHAL DEVENDRA KUMAR UHID. : :OutSide IPD/OPD Status : :OPD
 Age/Sex : :34 Y/Male Lab : :20240331059 consultant : :SELF
 Sample No.: 04 Date : :31/03/2024 4:55:27 CATEGORY : :GENERAL

Item	Result	Unit	Ref. Range	Note
WBC	7.35	10 ⁹ /L	4 - 11	
NEU%	53.2	%	40 - 75	
LYM%	37.9	%	20 - 50	
MON%	7.5	%	3 - 10	
EOS%	1.3	%	0.4 - 6	
BAS%	0.1	%	0 - 1	
NEU#	3.9	10 ⁹ /L	1.8 - 6.3	
LYM#	2.79	10 ⁹ /L	1.1 - 3.2	
MON#	0.55	10 ⁹ /L	0.1 - 0.6	
EOS#	0.1	10 ⁹ /L	0.02 - 0.52	
BAS#	0.01	10 ⁹ /L	0 - 0.06	
RBC	4.8	10 ¹² /L	3.5 - 5.5	
HGB	14.3	g/dL	11 - 17.5	
MCHC	33	g/dL	31.6 - 35.4	
MCH	29.7	pg	27 - 34	
MCV	90.1	fL	82 - 100	
RDW-CV	13.5	%	11 - 16	
RDW-SD	45.7	fL	35 - 56	
HCT	43.2	%	33 - 51	
PLT	180	10 ⁹ /L	150 - 450	
MPV	10.9	fL	6.5 - 12	
PDW	18	fL	10 - 18	
PCT	0.197	%	0.108- 0.282	
P-LCR	40.7	%	11 - 45	
*IG%	0.1	%		
*IG#	0.01	10 ⁹ /L		
*ALY%	0.1	%		
*ALY#	0	10 ⁹ /L		

DIFF-Main

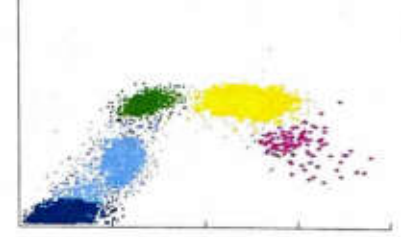

DIFF-Sub

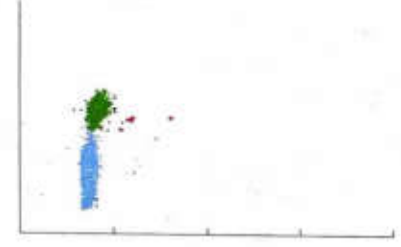

RBC

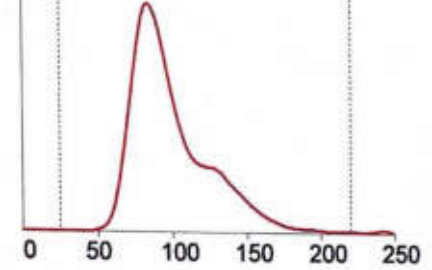

PLT

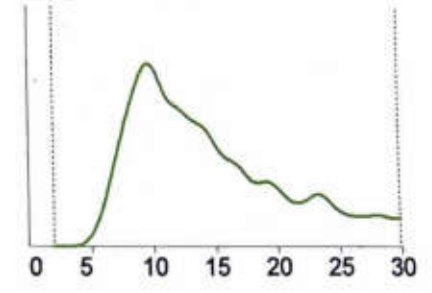

Test Time: 31/03/2024 09:36
 ***means that it is a advanced parameter.

TECHNOLOGIST

PATHOLOGIST

(THIS REPORT IS NOT VALID FOR MEDICO LEGAL PURPOSE)

Lab Report

Name :MR. SINGHAL DEVENDRA KUMAR	UHID. No. :OutSide	IPD/OPD Status :OPD
Age/Sex :34 Y/Male	Lab No. :20240331059	consultant :SELF
Ref. Dr.	Receipt no : 90822	category :GENERAL

Collected at: 31/03/2024 4:59:00 PM



Accession No

BIOCHEMISTRY

Report Gen at:31/03/2024 5:26:31 PM



Registration No

SAMPLE TYPE : SERUM

Investigations	Result	Unit	Biological Reference Interval
BLOOD SUGAR RANDOM	107.71	mg/dL	60-170

*** End of Report ***

TECHNOLOGIST

PATHOLOGIST

(THIS REPORT IS NOT VALID FOR MEDICO LEGAL PURPOSE)

Lab Report

Name :MR. SINGHAL DEVENDRA KUMAR	UHID. No. :OutSide	IPD/OPD Status :OPD
Age/Sex :34 Y/Male	Lab No. :20240331059	consultant :SELF
Ref. Dr.	Receipt no : 90822	category :GENERAL

Collected at: 31/03/2024 4:59:00 PM



Accession No

BIOCHEMISTRY

Report Gen at:31/03/2024 5:26:52 PM



Registration No

SAMPLE TYPE : SERUM,

Investigations	Result	Unit	Biological Reference Interval
Blood Urea	31.17	mg/dl	10-45
Serum Creatinine	1.05	mg/dl	0.4-1.4

*** End of Report ***

TECHNOLOGIST

PATHOLOGIST

(THIS REPORT IS NOT VALID FOR MEDICO LEGAL PURPOSE)

Lab Report

Name :MR. SINGHAL DEVENDRA KUMAR	UHID. No. :OutSide	IPD/OPD Status :OPD
Age/Sex :34 Y/Male	Lab No. :20240331059	consultant :SELF
Ref. Dr.	Receipt no : 90822	category :GENERAL

Collected at: 31/03/2024 4:59:00 PM



Accession No

BIOCHEMISTRY

Report Gen at:31/03/2024 5:27:46 PM



Registration No

SAMPLE TYPE : SERUM.

Investigations	Result	Unit	Biological Reference Interval
LIVER FUNCTION TEST (LFT)			
SGOT (AST)	30.61	U/L	8-40
SGPT (ALT)	26.32	U/L	5-35
Alkaline Phosphatase	101.64	U/L	25 - 140
Serum Bilirubin (Total)	0.90	mg/dl	0.0 - 1.1
Serum Bilirubin (Direct)	0.34	mg/dl	0.0-0.3
Serum Bilirubin (Indirect)	0.56	mg/dl	0.1-1.0
Total Protein	6.62	g/dL	6-8
Albumin	4.27	g/dl	3-85
Globulin	2.35	g/dl	2.5 - 3.5
Albumin Globulin Ratio	1.82	Ratio	1.3 - 2.3

*** End of Report ***

TECHNOLOGIST

PATHOLOGIST

Lab Report

Name :MR. SINGHAL DEVENDRA KUMAR	UHID. No.	IPD/OPD Status
Age/Sex :34 Y/Male	:OutSide	:OPD
Ref. Dr.	Lab No. :20240331059	consultant :SELF
	Receipt no : 90822	category :GENERAL

Collected at: 31/03/2024 4:59:00 PM



Accession No

IMMUNOLOGY

Report Gen at:31/03/2024 5:28:13 PM



Registration No

SAMPLE TYPE : SERUM

Investigations	Result	Unit	Biological Reference Interval
T3			
T4	1.60	ng/dl	0.60 - 1.81
SERUM TSH	9.38	ug/dl	4.50-12.50
	9.03	mIU/L	0.30-4.50

Performed on automated TOSOH - 360 (ALERE)

NOTE:

Guidelines for interpretation of abnormal thyroid function test

TSH	T4/FT4	T3/FT3	Interpretation
High	Normal	Normal	Mild(subclinical) Hypothyroidism .
High	Low	Low/Normal	Hypothyroidism .
Low	Normal	Normal	Mild(subclinical) Hyperthyroidism
Low	High/Normal	High/Normal	Hyperthyroidism .
Low	Low/Normal	Low/Normal	Rare pituitary(secondary) Hypothyroidism.

Note :

- Various medication may affect thyroid gland function test result .
- Extreme stress and acute illness may also affect TSH test result .
- Result may be low during first trimester of pregnancy .

*** End of Report ***

TECHNOLOGIST

PATHOLOGIST

(THIS REPORT IS NOT VALID FOR MEDICO LEGAL PURPOSE)



किडनी पथरी इलाज:-

बिना चीरा, बिना ऑपरेशन
लिटोट्रिप्सी किरणों द्वारा एवं
PCNL, URS, RIRS लेजर द्वारा

लेप्रोस्कोपिक सर्जरी:

दूरबीन द्वारा ऑपरेशन,
गालब्लेडर स्टोन,
अपेण्डिक्स बिना चीर फाड
बच्चेदानी के ऑपरेशन (TLH)

उपलब्ध सुविधाएँ

लेजर किडनी स्टोन इलाज
एंजियोप्लास्टी, एंजियोप्लास्टी
सीटी स्कैन (32 Slice)
टी.एम.टी., इको कार्डियोग्राफी
कलर डॉप्लर
गायनिक लेप्रोस्कोपी (TLH)
हिस्टरोस्कोपी
लेप्रोस्कोपी सर्जरी
नेस्ट्रोस्कोपी एवं कासोनोस्कोपी
कलर डॉप्लर इको
स्प्राइन दूरबीन सर्जरी
जोइन्ट रिप्लेसमेंट

निश्चित OPD समय:-

09:00 बजे से 12:00 बजे तक
02:00 बजे से 05:00 बजे तक

कृष्णा
हॉस्पिटल