



122

NEW B.K. HOSPITAL

Sunil Singh Complex, Jahuari Bazar, Hajipur

DR. NISHA KUMARI,
MBBS

Opd R.No : B903844

U4906

Date&Time: 10/Dec/2022 13:13:49

Patient Name: PANKAJ KUMAR SINHA

Age/Sex : 50 /Male

Address : katras bazar, telia

BP :

Pulse :

Pt came for annual health checkup.
No fresh complaints

P/M/S/H - K/C/D. DM (∴ 2016) On medication
T₉₅ Glucoset 20/1000.

HTN. (Recently diagnosed) 2 months back
On medication - T₉₅ Telmisartan 40mg

O/E

BP - 140/90 mmHg
R - 86/min
SpO₂ - 99.1% @ RA
Temp - Afebrile

S/E

CNS }
CVS }
P/S } NAD
P/R - soft non tender
P/R - WNL

Investigation

CBC, ESR, LFT,
Urine (R/E, KFT, U/S, R/S, F, PP)
Stool analysis, ECG,
ASO/RH, X-Ray chest
Thyroid profile, USG (W/A)
Lipid profile, PSA (mod)

For More Enquiry Call- 9097333335

NOT VALID FOR MEDICO-LEGAL PURPOSE



Adv

• Tab Metek 200 SR

1x2 for 10 days

• PR levofloxacin 750mg

1x1 for 10 days

• PR Prolon 1x1 - 100 for 10 days

• Rx. cont.

Hypertensive + Hypoglycemic
medicatio.

Nishu

10/12/2022

Dr. Nisha Kumari
M.B.B.S., Reg. No. 48891



भारत सरकार
GOVERNMENT OF INDIA



पंकज कुमार सिन्हा
Pankaj Kumar Sinha
जन्म तिथि/DOB: 01/01/1972
पुरुष / MALE



3176 8763 9187

आधार-आम आदमी का अधिकार



भारतीय विशिष्ट पहचान प्राधिकरण
UNIQUE IDENTIFICATION AUTHORITY OF INDIA

पता:
आत्मज: लेट रामनन्दन
प्रसाद, कतरास बाज़ार,
तेलिया बाँध, भातमुरना,
धनबाद,
झारखण्ड - 828114

Address:
S/O: Late Ramnandan Prasad, kataras
bazar, telia bandh, Bhatmurna,
Dhanbad,
Jharkhand - 828114

3176 8763 9187

Aadhaar-Aam Admi ka Adhikar

NEW B.K. HOSPITAL
JALHARI BAZAR
HAJIPUR (VAISHALI)



JANKI DIAGNOSTIC IMAGING CENTER

Add. Navkanti Complex Johari Bazar, Old Gandak Road, Hajipur

Dr. Indrajeet Kumar

M.B.B.S, MD
Radiodiagnosis
Consultant R.J.d.M
Medical College
Muzaffarpur

क्लिनिक समय

सोमवार से } सुबह 9.30 से 5.00 बजे तक
शनिवार }
रविवार सुबह 9.30 से 1.00 बजे तक

डा. इन्द्रजीत कुमार

एम.बी.बी.एस
एम.डी., रेडियोडायग्नोसिस
कान्सलटेन्ट आर.जे.डी.
मेडिकल कॉलेज मुजफ्फरपुर

NAME : PANKAJ KUMAR SINHA	AGE/SEX : 51 Yrs/male	Receipt No : 2799
DATE : 10/12/22	REFERRED BY : NEW B.K. HOSPITAL	

USG WHOLE ABDOMEN

Liver – Mild enlarged in size measure approx (16.89cm) with grade II fatty changes. Homogenous echotexture. No IHBRD / focal SOL is seen. Hepatic vessels are normal. PV(9mm) normal. Portal hepatitis normal.

Gall bladder – Normal physiological distension. No calculus in lumen. Wall thickness is normal. CBD - normal.

Pancreas – is visualized head, body and tail and body measure approx (16mm) normal in size and echotexture. Pancreatic duct is not dilated. No evidence of pancreatic calcification.

Spleen – Mild enlarged in size measure approx (12.31cm) and normal echotexture.

Both kidneys – RK – measure approx (11.10 x 5.40cm). LK – measure approx (9.62 x 5.46cm) normal in size outline and cortical echotexture. Renal parenchymal width is normal. Corticomedullary definition is normal. No backpressure changes are seen. Perinephric spaces are normal. No calculus is seen.

Urinary bladder – Partially distended with internal echoes are seen.

Prevoid- 194ml. Postvoid- 145ml (significant).

Prostate – Moderate enlarged in size measure approx (45cc).

No free fluid is seen in peritoneal cavity.

IMPRESSION:

- ❖ MILD HEPATOMEGALY.
- ❖ GRADE II FATTY LIVER.
- ❖ MILD SPLENOMEGALY.
- ❖ CYSTITIS.
- ❖ GRADE II PROSTATOMEGALY.
- ❖ GASEOUS ABDOMEN.

ADV – PLEASE CORRELATE CLINICALLY.

DR. INDRAJEET KUMAR
MD. (RADIO DIAGNOSIS)
Consultant Radiologist

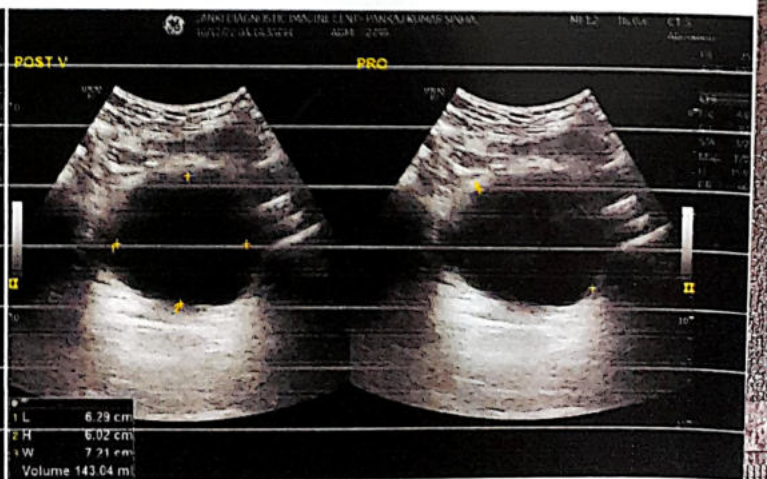
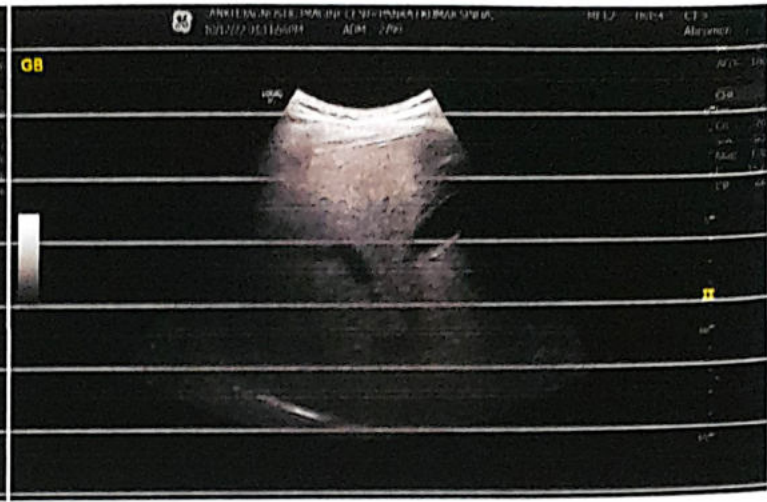
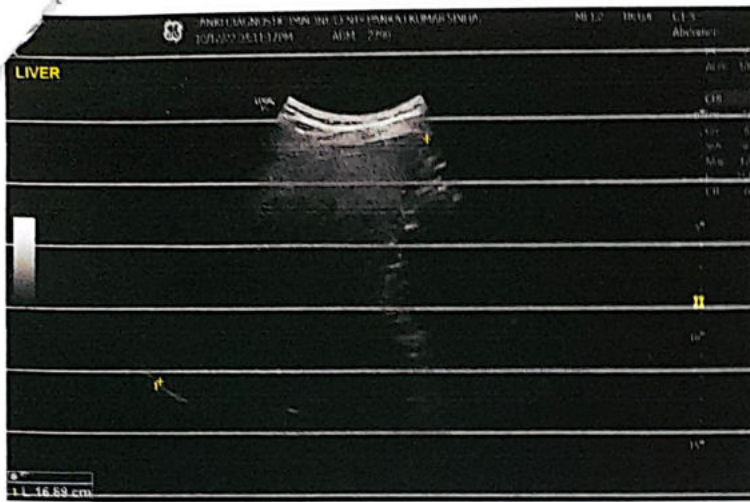

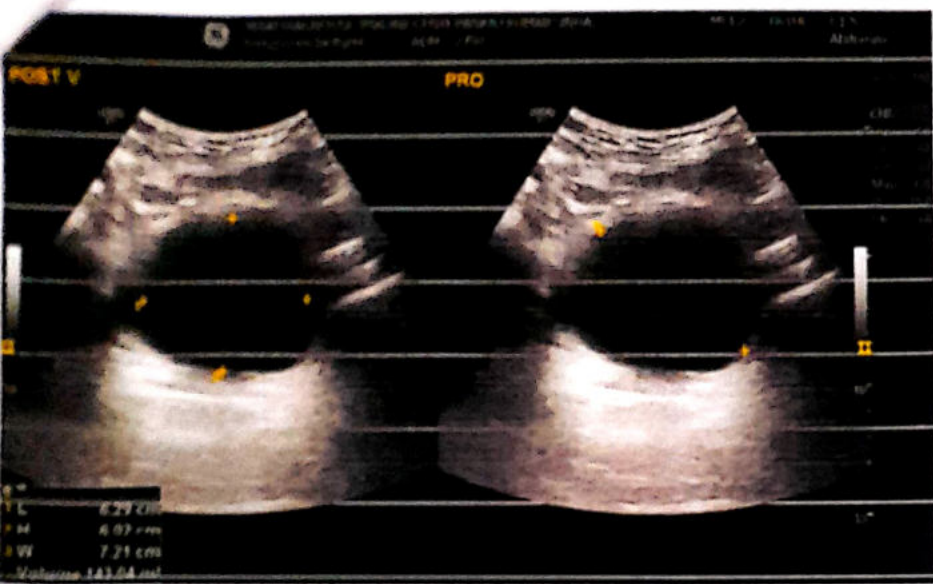



B.K. LAB

(Full Auto Pathology Lab)
Sunil Singh Complex, Jahuari Bazar, Hajipur

REPORT

NAME : PANKAJ KUMAR SINGH

AGE : 50

SEX : Male

LAB REF NO. B9P3613

COLLECTED ON : 10/12/2022 13:26

REGISTERED ON : 10/12/2022 13:26

REPORTED ON : 14/12/2022 16:05

Report Status : Final

REFERRED BY DR. NISHA KUMARI,

Ref. Lab :

MBBS

Tests	Results	Biological Reference Range	Units
ESR Report			
TEST NAME	FINDING	Normal	
First Hour	15	(M=up to 10,F=up to 20 mm)	mm
Second Hour	30		mm
Average	15.00		
A B O Group	"A"		
RH TYPING	Positive		
BLOOD SUGAR (F)	85.0	(70-110 mg/dl)	mg/dl
SERUM URIC ACID	4.2	(2.5-7.0)	mg/dl
BLOOD UREA NITROGEN	12.1	(8-20 mg/dl)	mg/dl
SERUM CREATININE	0.99	(0.5-1.5 mg/dl)	mg/dl
GAMA GT	29.0	(5 - 50 IU/L)	IU/L
BLOOD SUGAR(PP)	142	(Up to 140 mg/dl)	
P.S.A	0.88	(<4.40 ng/ml)	ng/ml

*** End of Report ***

MR. D.K. Giri
(Signature)

Lab. Technician

DR. MD. IMDAD ALI

MBBS, MD (PAT)
(Signature)

REG. NO.-34729

Page 1 of 8

EMERGENCY
24hr SERVICE



REPORT

NAME : PANKAJ KUMAR SINGH

AGE : 50

SEX : Male

LAB REF NO. B9P3613

COLLECTED ON : 10/12/2022 13:26

REGISTERED ON : 10/12/2022 13:26

REPORTED ON : 14/12/2022 16:05

Report Status : Final

REFERRED BY DR. NISHA KUMARI,

Ref. Lab :

MBBS

Tests	Results	Biological Reference Range	Units
COMPLETE BLOOD COUNT(CBC)			
Haemoglobin	12.0	(M=12-16,F=11-15 gm%)	gm%
W.B.C Count	8,210	(4000-11000 cmm)	cmm
DIFFERENTIAL COUNT OF W.B.C			
Neutrophils	70.9	40-75 %	%
Lymphocytes	27.0	20-50 %	%
Eosinophils	1.6	01-06 %	%
Monocytes	0.5	02-08 %	%
Basophils	00	00-01 %	%
R.B.C	4.0	(3.5-5.5 mill./cumm)	mill./cumm
P.C.V/HCT	41.0	(34-47%)	%
M.C.V	96.2	(80-96/cu μ m)	/cu μ m
M.C.H	27.5	(27.5-33.2 Pq)	Pq
M.C.H.C	33.4	(33.4-35.5%)	%
R.D.W.(CV)	12.7	(11.0-16.0 %)	%
R.D.W.(SD)	42.4	(35.0-56.0 fL)	fL
MPV	11.0	(6.5-12.0 fL)	fL
Platelets Counts	1,91,000	(1,50,000-4,50,000/ μ l)	/ μ l
PCT	0.179	(0.108-0.282 %)	%
P-LCR	23.1	(11.0-45.0 %)	%
P-LCC	32.7	(30-90 $10^9/l$)	$10^9/l$
PDW	10.0	(9.0-17.0 fL)	fL

*** End of Report ***

MR. D.K. SINGH
[Signature]

Lab. Technician

DR. MD. IMDAD ALI

MBBS, MD (PAT)

Signature
REG. NO. -34729

Page 2 of 8





REPORT

NAME : PANKAJ KUMAR SINGH
LAB REF NO. B9P3613

AGE : 50

SEX : Male

COLLECTED ON : 10/12/2022 13:26

REGISTERED ON : 10/12/2022 13:26

REPORTED ON : 14/12/2022 16:05

Report Status : Final

REFERRED BY DR. NISHA KUMARI,

Ref. Lab :

MBBS

Tests	Results	Biological Reference Range	Units
URINE-ROUTINE EXAMINATION			
PHYSICAL EXAMINATION			
Quantity	40ml		ml
Color	Straw		
Appearance	Hazy		
Specific Gravity	1.020	(1.005-1.030)	
pH	6.5	(5.5-8.5)	
CHEMICAL EXAMINATION			
Protein	Nil		
Glucose	Nil		
Ketone	Nil		
Urobilinogen	Nil		
Bilirubin	Nil		
Nitrite	Nil		
Blood	Nil		
MICROSCOPIC EXAMINATION			
R.B.C	Nil	(0-2)	/hpf
W.B.C.	Nil		
Epithelial Cell	1-2/hpf	(0-5)	/hpf
Casts	Nil		
Crystal	Nil		
Others	Nil		

*** End of Report ***

MR. D. K. Giri

Lab. Technician

DR. MD. IMDAD ALI

MBBS, MD (PAT)

REG. NO. -34729

Page 3 of 8





REPORT

NAME : PANKAJ KUMAR SINGH

AGE : 50

SEX : Male

LAB REF NO. B9P3613

COLLECTED ON : 10/12/2022 13:26

REGISTERED ON : 10/12/2022 13:26

REPORTED ON : 14/12/2022 16:05

Report Status : Final

REFERRED BY DR. NISHA KUMARI,

Ref. Lab :

MBBS

Tests	Results	Biological Reference Range	Units
GLYCOSYLATED HB			
TESTNAME	FINDING		
Glycosylated Hemoglobin (GHb/HBA1c)	7.0		%

Hb1AC:

INTERPRETATION:

Non Diabetic : 4.5-6.5 %

Good Control : 6.5-7.0 %

Fair Control : 7.0-8.0 %

Poor Control : 8.0 & Above

*** End of Report ***

MR. D. K. SINGH
[Signature]

Lab. Technician

DR. MD. IMDAD ALI

MBBS, MD (PAT)

REG. NO. - 34729

Page 4 of 8





REPORT

NAME : PANKAJ KUMAR SINGH

AGE : 50

SEX : Male

LAB REF NO. B9P3613

COLLECTED ON : 10/12/2022 13:26

REGISTERED ON : 10/12/2022 13:26

REPORTED ON : 14/12/2022 16:05

Report Status : Final

REFERRED BY DR. NISHA KUMARI,
MBBS

Ref. Lab :

Tests	Results	Biological Reference Range	Units
THYROID PROFILE, TOTAL SERUM			
T3, Total	164.0	(70.00-200.00) ng/mL	ng/mL
T4, Total	9.10	(04.00-13.00) ng/mL	ng/mL
TSH	4.56	(0.30 - 4.50) uIU/mL	uIU/mL

TSH	REFERENCE RANGE IN Uiu/mL
Pregnancy	
1st Trimester	0.25-4.33
2nd Trimester	0.43-6.61
3rd Trimester	0.38-6.22

Not : 1. TSH levels are subject to circadian variation, reaching peak levels between 2-4 a.m . and at a minimum between 6- 10 pm.The variation is of the order of 50 % , hence time of the day has influence on the measured serum TSH concentrations.

2. Recommended test for T3 and T4 each unbound fraction or free levels as it is metabolically active.

3. Physiological rise in total T3/T4 levels is seen in pregnancy and in Pregnancy and in Patients on steroid therapy.

Clinical use :

- Primary Hypothyroidism
- Hyperthyroidism
- Hypothalamic - Pituitary Hypothyroidism
- Inappropriate TSH secretion
- Non thyroidal illness
- Autoimmune thyroid disease
- Pregnancy associated thyroid disorders
- Thyroid dysfunction in infancy and early childhood

Test done by Tosoh (Japan) AIA -360 FEIA Method

*** End of Report ***

MR. D. K. SINGH
[Signature]

Lab. Technician

DR. MD. IMDAD ALI
MBBS, MD (PAT)
[Signature]
REG. NO.-34729

Page 5 of 8





REPORT

NAME : PANKAJ KUMAR SINGH
LAB REF NO. B9P3613

AGE : 50

SEX : Male

COLLECTED ON : 10/12/2022 13:26

REGISTERED ON : 10/12/2022 13:26

REPORTED ON : 14/12/2022 16:05

Report Status : Final

REFERRED BY DR. NISHA KUMARI,

Ref. Lab :

MBBS

Tests	Results	Biological Reference Range	Units
LIPID PROFILE			
TEST NAME	RESULT	NORMAL VALUE	
Total Cholesterol	200	(140-250 mg/dl)	mg/dl
Triglycerides	95	(70-140 mg/dl)	mg/dl
HDL-Cholesterol(Direct)	55	(30-60 mg/dl)	mg/dl
LDL-Cholesterol(Direct)	126.00	(80-145 mg/dl)	mg/dl
VLDL-Cholesterol	19.00	(13-33 mg/dl)	mg/dl
Ratio of Tot-Cholestro/HDL	3.64	(Up To 4.5:1)	:1
LIPID PROFILE (CORONARY RISK PROFILE)			
S.CHOLESTROL -	<200 : Desirable 200-239: Boderline high >240 : High		
TRIGLYCERIDES-	<150 : Normal 150-199: Borderline high 200-499: High >500 : Very High		
HDL -	<40 : Low >60 : High		
LDL -	<100 : Optimal 100-129: Near or above optimal 130-159: Borderline High 160-189: High >190 : Very High		
RATIO OF TOTAL CHOLE./HDL			
	3.3-4.4: Low risk 4.5-7.0: Average risk 7.1-11 : Moderate risk >11.0 : High risk		
LDL/HDL RATIO	0.5-3.0: Desirable/low risk 3.1-6.0: Borderline/moderate risk >6.1 : High risk		
Very Low Density lipoprotein - <30.0			

*** End of Report ***

MR. D. K. Giri
(Signature)

Lab. Technician

DR. MD. IMDAD ALI
MBBS, MD (PAT)
(Signature)

REG. NO.-34729

Page 6 of 8





REPORT

NAME : PANKAJ KUMAR SINGH

AGE : 50

SEX : Male

LAB REF NO. B9P3613

COLLECTED ON : 10/12/2022 13:26

REGISTERED ON : 10/12/2022 13:26

REPORTED ON : 14/12/2022 16:05

Report Status : Final

REFERRED BY DR. NISHA KUMARI,

Ref. Lab :

MBBS

Tests	Results	Biological Reference Range	Units
LIVER FUNCTION TEST			
TEST NAME	RESULT	NORMAL VALUE	
Serum Bilirubin Total	0.99	0.3-1.2mg/dl	mg/dl
Serum Bilirubin Direct	0.81	0.1-0.4mg/dl	mg/dl
Serum Bilirubin Indirect	0.18	0.2-0.8mg/dl	mg/dl
S.G.P.T(ALT)	30.0	5-40 lu/L	lu/L
S.G.O.T(AST)	24.9	5-40 lu/L	lu/L
Alkaline Phosphatase	112	25-130 lu/L	lu/L
Serum Protein Total	6.2	5.5-8.0gm/dl	gm/dl
Serum Albumin	4.1	3.5-5.5gm/dl	gm/dl
Serum Globulin	2.10	2.0-3.5gm/dl	gm/dl
A:G Ratio	1.95	2:1	

*** End of Report ***

MR. D.K. Givi
[Signature]

Lab. Technician

DR. MD. IMDAD ALI

MBBS, MD (PAT)

REG. NO.-34729

Page 7 of 8





REPORT

NAME : PANKAJ KUMAR SINGH
LAB REF NO. B9P3613

AGE : 50

SEX : Male

COLLECTED ON : 10/12/2022 13:26

REGISTERED ON : 10/12/2022 13:26

REPORTED ON : 14/12/2022 16:05

Report Status : Final

REFERRED BY DR. NISHA KUMARI,

Ref. Lab :

MBBS

Tests	Results	Biological Reference Range	Units
STOOL-ROUTINE EXAMINATION			
GROSS EXAMINATION			
Colour	Brown		
Consistency	Soft		
Blood	Absent		
Mucus	Absent		
MICRO-SCOPIC EXAMINATION			
Ova	Absent		
Cysts	Absent		
Pus Cells	1-2/hp		
RBCs	Absent		
Others	Absent		

*** End of Report ***

MR. D.K. Giri
[Signature]

Lab. Technician

DR. MD. IMDAD ALI
MBBS, MD (PAT)
[Signature]
REG. NO.-34729

Page 8 of 8



GE

MACi V2.00

Name/ID: PANKAJ KUMAR SINHA

10-Dec-2022 11:24:56

I

aVR

V1

V4

II

aVL

V2

V5

III

aVF

V3

V6

II

0.02-20Hz

25.0 mm/s

10.0 mm/mV

50Hz

75 bpm

Sequential with rhythm lead

II

CARDIOPRINT

CARDIOPRINT

CARDIOPRINT

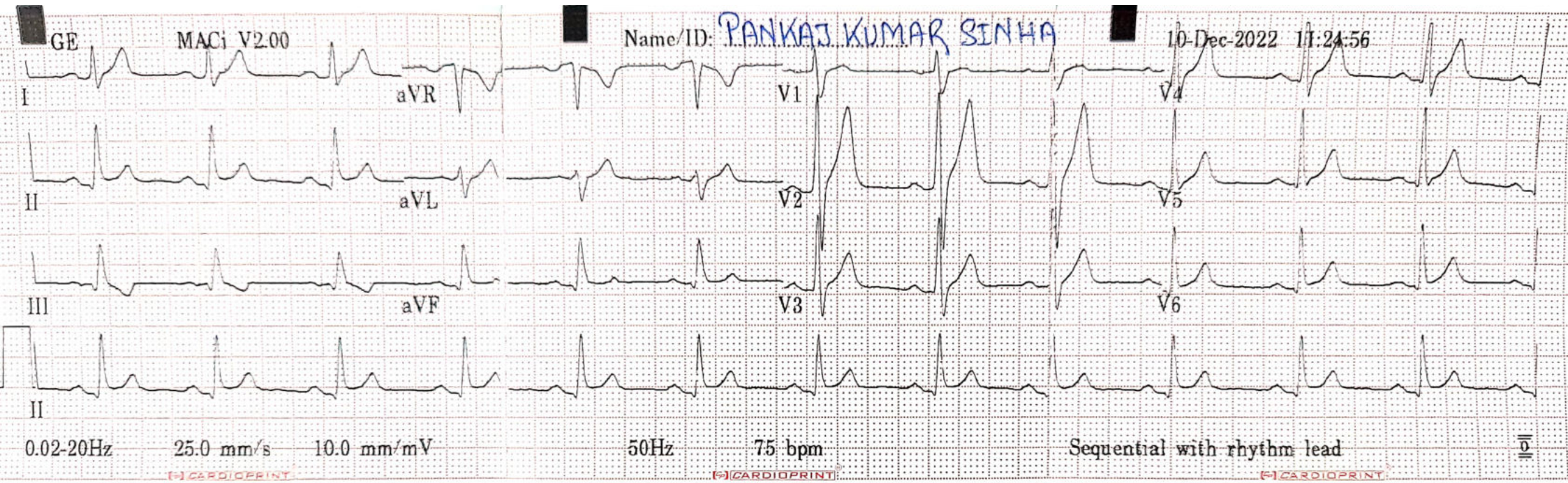

Name/ID: PANKAJ KUMAR SINHA
Age: 50 years / Male

Normal sinus rhythm
Early repolarization
Normal ECG

Vent. rate 75 bpm
QRS duration 106 ms
QT/QTc 338/377 ms
PR interval 168 ms
P duration 116 ms
RR interval 800 ms
P-R-T axes 41 58 24

Nishu
10/12/2021
Dr. Nishu Kumari
M.B.B.S., Reg. No. 48891

MACi V2.00

12SL™ v239

CARDIOPRINT®

MACi V2.00

12SL™ v239

CARDIOPRINT®

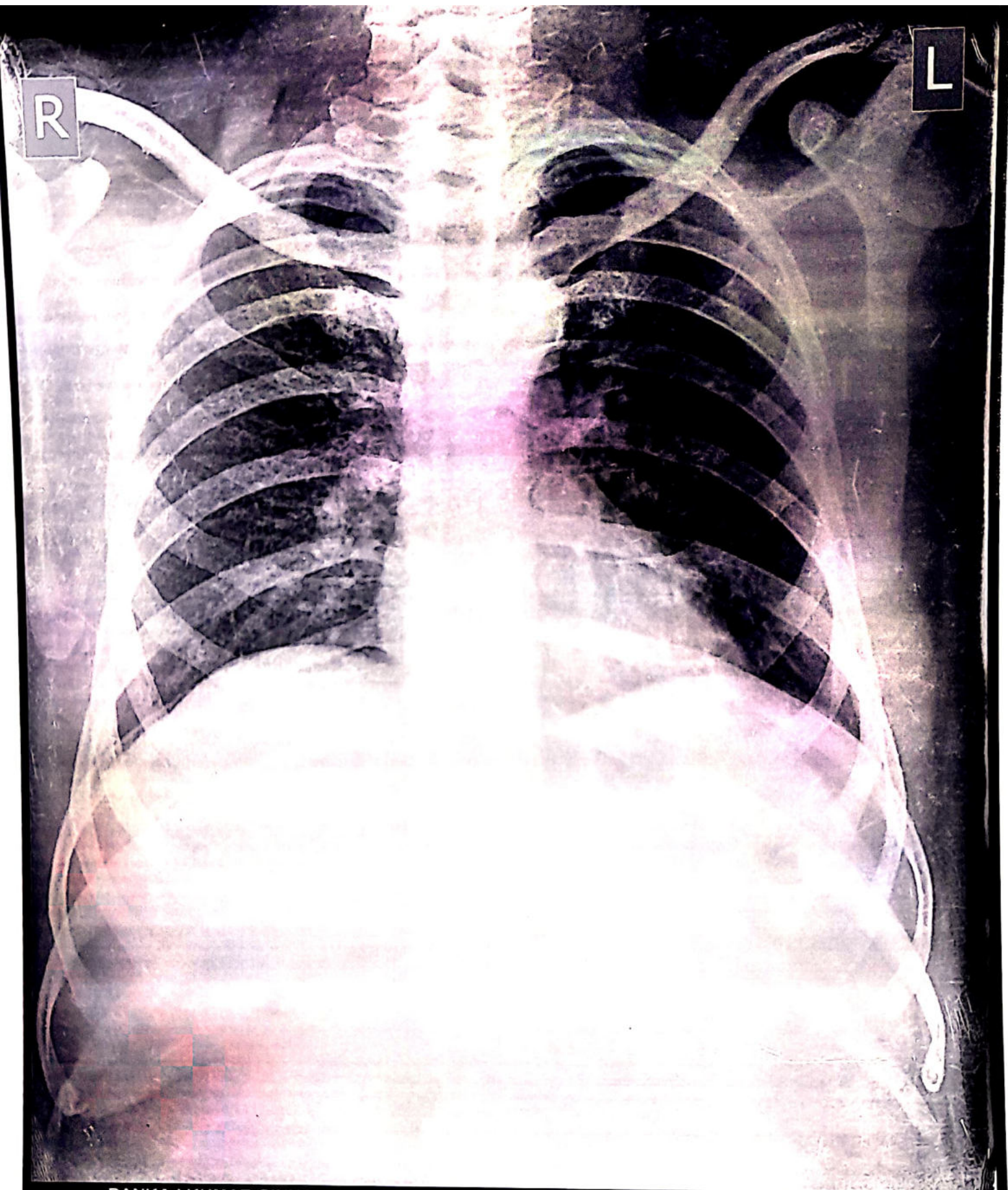

PANKAJ KUMAR SINHA

50 YRS

Male

10.12.22

53.7 %

Chest

Chest PA

12/10/2022 4:02:33 PM

DR. NEW B K HOSPITAL

REAL DIGITAL IMAGING X-RAY CENTRE, PURANI GANDAK PULROAD, HAJIPUR