

PATIENT NAME : ATHIRA V

REF. DOCTOR : DR.SINDHU

CODE/NAME & ADDRESS : CA00010147 -

MEDIWHEEL ARCOFEMI HEALTHCARE LIMITED
F701A, LADO SARAI, NEW DELHI,SOUTH DELHI,
DELHI,
SOUTH DELHI 110030
8800465156

ACCESSION NO : **4177XB001243**

PATIENT ID : ATHIF1002904177

CLIENT PATIENT ID:

ABHA NO :

AGE/SEX : 34 Years Female

DRAWN :

RECEIVED : 10/02/2024 10:40:35

REPORTED : 10/02/2024 14:46:09

Test Report Status	Final	Results	Biological Reference Interval	Units
--------------------	-------	---------	-------------------------------	-------

MEDIWHEEL HEALTH CHECKUP BELOW 40(F)TMT**TREADMILL TEST**

TREADMILL TEST COMPLETED

OPHTHAL

OPHTHAL COMPLETED

PHYSICAL EXAMINATION

PHYSICAL EXAMINATION COMPLETED



JINCY P J
RADIOGRAPHER

Page 1 Of 9



View Details



View Report

PERFORMED AT :

DDRC AGILUS PATHLABS LIMITED
Room A1, Ground Floor, Sitaram Tejal,
Opp.110KV Substation, Ashwini Junction
TRICHUR, 680022
KERALA, INDIA
Tel : 93334 93334
Email : customercare.ddrc@agilus.in



Patient Ref. No. 66600007812717

PATIENT NAME : ATHIRA V	REF. DOCTOR : DR.SINDHU	
CODE/NAME & ADDRESS : CA00010147 - MEDIWHEEL ARCOFEMI HEALTHCARE LIMITED F701A, LADO SARAI, NEW DELHI,SOUTH DELHI, DELHI, SOUTH DELHI 110030 8800465156	ACCESSION NO : 4177XB001243 PATIENT ID : ATHIF1002904177 CLIENT PATIENT ID: ABHA NO :	AGE/SEX : 34 Years Female DRAWN : RECEIVED : 10/02/2024 10:40:35 REPORTED : 10/02/2024 14:46:09

Test Report Status	Final	Results	Units
--------------------	-------	---------	-------

MEDIWHEEL HEALTH CHECKUP BELOW 40(F)TMT

ECG WITH REPORT
REPORT
COMPLETED

USG ABDOMEN AND PELVIS
REPORT
CANCEL

CHEST X-RAY WITH REPORT
REPORT
CANCEL

HAEMATOLOGY

MEDIWHEEL HEALTH CHECKUP BELOW 40(F)TMT

GLYCOSYLATED HEMOGLOBIN(HBA1C), EDTA WHOLE BLOOD

HBA1C	5.3	Normal	: 4.0 -	%
		5.6%.		
		Non-diabetic level	: < 5.7%.	
		Diabetic	: >6.5%	
		Glycemic control goal		
		More stringent goal : < 6.5 %.		
		General goal : < 7%.		
		Less stringent goal : < 8%.		
		Glycemic targets in CKD :-		
		If eGFR > 60 : < 7%.		
		If eGFR < 60 : 7 - 8.5%.		
MEAN PLASMA GLUCOSE	105.4	< 116.0		mg/dL

DR. SINDHU GEORGE, MBBS, MD
(Reg No TCMC:28380)
QUALITY MANAGER

JINCY P J
RADIOGRAPHER

SREEDEVI MP
LAB TECHNOLOGIST



View Details



View Report

PATIENT NAME : ATHIRA V

REF. DOCTOR : DR.SINDHU

CODE/NAME & ADDRESS : CA00010147 -
 MEDIWHEEL ARCOFEMI HEALTHCARE LIMITED
 F701A, LADO SARAI, NEW DELHI,SOUTH DELHI,
 DELHI,
 SOUTH DELHI 110030
 8800465156

ACCESSION NO : **4177XB001243**
PATIENT ID : ATHIF1002904177
CLIENT PATIENT ID:
ABHA NO :

AGE/SEX : 34 Years Female
DRAWN :
RECEIVED : 10/02/2024 10:40:35
REPORTED : 10/02/2024 14:46:09

Test Report Status	<u>Final</u>	Results	Units
--------------------	--------------	---------	-------

BLOOD COUNTS,EDTA WHOLE BLOOD

HEMOGLOBIN	13.2	12.0 - 15.0	g/dL
RED BLOOD CELL COUNT	4.93 High	3.8 - 4.8	mil/ μ L
WHITE BLOOD CELL COUNT	5.66	4.0 - 10.0	thou/ μ L
PLATELET COUNT	446 High	150 - 410	thou/ μ L

Comments

RECHECKED

RBC AND PLATELET INDICES

HEMATOCRIT	40.9	36 - 46	%
MEAN CORPUSCULAR VOL	82.8 Low	83 - 101	fL
MEAN CORPUSCULAR HGB.	26.7 Low	27.0 - 32.0	pg
MEAN CORPUSCULAR HEMOGLOBIN CONCENTRATION	32.2	31.5 - 34.5	g/dL
RED CELL DISTRIBUTION WIDTH	13.4	11.6 - 14.0	%
MENTZER INDEX	16.8		
MEAN PLATELET VOLUME	8.0	6.8 - 10.9	fL

WBC DIFFERENTIAL COUNT

SEGMENTED NEUTROPHILS	48	40 - 80	%
LYMPHOCYTES	40	20 - 40	%
MONOCYTES	03	2 - 10	%
EOSINOPHILS	09 High	1 - 6	%
BASOPHILS	00	< 1 - 2	%
ABSOLUTE NEUTROPHIL COUNT	2.72	2.0 - 7.0	thou/ μ L
ABSOLUTE LYMPHOCYTE COUNT	2.26	1 - 3	thou/ μ L
ABSOLUTE MONOCYTE COUNT	0.17 Low	0.20 - 1.00	thou/ μ L

DR. SINDHU GEORGE, MBBS, MD
 (Reg No TCMC:28380)
QUALITY MANAGER

SREEDEVI MP
LAB TECHNOLOGIST

ANU CHANDRAN P
DEPUTY QUALITY MANAGER



View Details



View Report

PERFORMED AT :

DDRC AGILUS PATHLABS LIMITED
 Room A1, Ground Floor, Sitaram Tejal,
 Opp.110KV Substation, Ashwini Junction
 TRICHUR, 680022
 KERALA, INDIA
 Tel : 93334 93334
 Email : customercare.ddrc@agilus.in



Patient Ref. No. 66600007812717

PATIENT NAME : ATHIRA V

REF. DOCTOR : DR.SINDHU

CODE/NAME & ADDRESS : CA00010147 -

MEDIWHEEL ARCOFEMI HEALTHCARE LIMITED
F701A, LADO SARAI, NEW DELHI,SOUTH DELHI,
DELHI,
SOUTH DELHI 110030
8800465156

ACCESSION NO : **4177XB001243**

PATIENT ID : ATHIF1002904177

CLIENT PATIENT ID:

ABHA NO :

AGE/SEX : 34 Years Female

DRAWN :

RECEIVED : 10/02/2024 10:40:35

REPORTED : 10/02/2024 14:46:09

Test Report Status	Final	Results	Units
--------------------	-------	---------	-------

ABSOLUTE EOSINOPHIL COUNT	0.51 High	0.02 - 0.50	thou/ μ L
NEUTROPHIL LYMPHOCYTE RATIO (NLR)	1.3		

ERYTHROCYTE SEDIMENTATION RATE (ESR),EDTA BLOOD

SEDIMENTATION RATE (ESR)	17	0 - 20	mm at 1 hr
--------------------------	----	--------	------------

SUGAR URINE - POST PRANDIAL

SUGAR URINE - POST PRANDIAL	NOT DETECTED	NOT DETECTED
-----------------------------	--------------	--------------

SUGAR URINE - FASTING

SUGAR URINE - FASTING	NOT DETECTED	NOT DETECTED
-----------------------	--------------	--------------

IMMUNOHAEMATOLOGY**MEDIWHEEL HEALTH CHECKUP BELOW 40(F)TMT****ABO GROUP & RH TYPE, EDTA WHOLE BLOOD**

ABO GROUP	TYPE AB
RH TYPE	POSITIVE

Interpretation(s)

ABO GROUP & RH TYPE, EDTA WHOLE BLOOD-Blood group is identified by antigens and antibodies present in the blood. Antigens are protein molecules found on the surface of red blood cells. Antibodies are found in plasma. To determine blood group, red cells are mixed with different antibody solutions to give A,B,O or AB.

Disclaimer: "Please note, as the results of previous ABO and Rh group (Blood Group) for pregnant women are not available, please check with the patient records for availability of the same."

The test is performed by both forward as well as reverse grouping methods.



DR. SINDHU GEORGE, MBBS, MD
(Reg No TCMC:28380)
QUALITY MANAGER

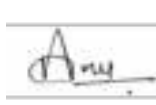

ANU CHANDRAN P
DEPUTY QUALITY MANAGER

Page 4 Of 9



View Details



View Report

PERFORMED AT :

DDRC AGILUS PATHLABS LIMITED
Room A1, Ground Floor, Sitaram Tejal,
Opp.110KV Substation, Ashwini Junction
TRICHUR, 680022
KERALA, INDIA
Tel : 93334 93334
Email : customercare.ddrc@agilus.in



Patient Ref. No. 66600007812717

PATIENT NAME : ATHIRA V

REF. DOCTOR : DR.SINDHU

CODE/NAME & ADDRESS : CA00010147 -

MEDIWHEEL ARCOFEMI HEALTHCARE LIMITED
F701A, LADO SARAI, NEW DELHI,SOUTH DELHI,
DELHI,
SOUTH DELHI 110030
8800465156

ACCESSION NO : **4177XB001243**

PATIENT ID : ATHIF1002904177

CLIENT PATIENT ID:

ABHA NO :

AGE/SEX : 34 Years Female

DRAWN :

RECEIVED : 10/02/2024 10:40:35

REPORTED : 10/02/2024 14:46:09

Test Report Status	Final	Results	Units
--------------------	-------	---------	-------

BIO CHEMISTRY

MEDIWHEEL HEALTH CHECKUP BELOW 40(F)TMT

BLOOD UREA NITROGEN (BUN), SERUM

BLOOD UREA NITROGEN	6	Adult(<60 yrs) : 6 to 20	mg/dL
---------------------	---	--------------------------	-------

BUN/CREAT RATIO

BUN/CREAT RATIO	9.7	5 - 15	
-----------------	-----	--------	--

CREATININE, SERUM

CREATININE	0.62	18 - 60 yrs : 0.6 - 1.1	mg/dL
------------	------	-------------------------	-------

GLUCOSE, POST-PRANDIAL, PLASMA

GLUCOSE, POST-PRANDIAL, PLASMA	127	Diabetes Mellitus : > or = 200. Impaired Glucose tolerance/ Prediabetes : 140 - 199. Hypoglycemia : < 55.	mg/dL
--------------------------------	-----	--	-------

GLUCOSE FASTING,FLUORIDE PLASMA

FBS (FASTING BLOOD SUGAR)	100	Diabetes Mellitus : > or = 126. Impaired fasting Glucose/ Prediabetes : 101 - 125. Hypoglycemia : < 55.	mg/dL
---------------------------	-----	--	-------

LIVER FUNCTION TEST WITH GGT

BILIRUBIN, TOTAL	0.47	General Range : < 1.1	mg/dL
BILIRUBIN, DIRECT	0.17	General Range : < 0.3	mg/dL



DR. SINDHU GEORGE, MBBS, MD
(Reg No TCMC:28380)
QUALITY MANAGER

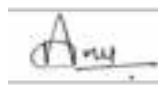

ANU CHANDRAN P
DEPUTY QUALITY MANAGER

Page 5 Of 9



View Details



View Report

PERFORMED AT :

DDRC AGILUS PATHLABS LIMITED
Room A1, Ground Floor, Sitaram Tejal,
Opp.110KV Substation, Ashwini Junction
TRICHUR, 680022
KERALA, INDIA
Tel : 93334 93334
Email : customercare.ddrc@agilus.in



Patient Ref. No. 66600007812717

PATIENT NAME : ATHIRA V

REF. DOCTOR : DR.SINDHU

CODE/NAME & ADDRESS : CA00010147 -
MEDIWHEEL ARCOFEMI HEALTHCARE LIMITED
F701A, LADO SARAI, NEW DELHI,SOUTH DELHI,
DELHI,
SOUTH DELHI 110030
8800465156

ACCESSION NO : **4177XB001243**
PATIENT ID : ATHIF1002904177
CLIENT PATIENT ID:
ABHA NO :

AGE/SEX : 34 Years Female
DRAWN :
RECEIVED : 10/02/2024 10:40:35
REPORTED : 10/02/2024 14:46:09

Test Report Status	Final	Results	Units
BILIRUBIN, INDIRECT		0.30	0.00 - 1.00 mg/dL
TOTAL PROTEIN		7.1	Ambulatory : 6.4 - 8.3 Recumbant : 6 - 7.8 g/dL
ALBUMIN		4.9	20-60yrs : 3.5 - 5.2 g/dL
GLOBULIN		2.2	2.0 - 4.1 g/dL
ALBUMIN/GLOBULIN RATIO		2.2 High	1.0 - 2.0 RATIO
ASPARTATE AMINOTRANSFERASE (AST/SGOT)		15	Adults : < 33 U/L
ALANINE AMINOTRANSFERASE (ALT/SGPT)		11	Adults : < 34 U/L
ALKALINE PHOSPHATASE		61	Adult(<60yrs) : 35 - 105 U/L
GAMMA GLUTAMYL TRANSFERASE (GGT)		12	Adult (female) : < 40 U/L

TOTAL PROTEIN, SERUM

TOTAL PROTEIN 7.1 Ambulatory : 6.4 - 8.3
Recumbant : 6 - 7.8 g/dL

URIC ACID, SERUM

URIC ACID **1.1 Low** Adults : 2.4-5.7 mg/dL

Comments

RECHECKED

BIOCHEMISTRY - LIPID

MEDIWHEEL HEALTH CHECKUP BELOW 40(F)TMT

LIPID PROFILE, SERUM

CHOLESTEROL 153 Desirable : < 200 mg/dL
Borderline : 200-239
High : >or= 240

DR. SINDHU GEORGE, MBBS, MD
(Reg No TCMC:28380)
QUALITY MANAGER

ANU CHANDRAN P
DEPUTY QUALITY MANAGER



View Details



View Report

PERFORMED AT :

DDRC AGILUS PATHLABS LIMITED
Room A1, Ground Floor, Sitaram Tejal,
Opp.110KV Substation, Ashwini Junction
TRICHUR, 680022
KERALA, INDIA
Tel : 93334 93334
Email : customercare.ddrc@agilus.in



Patient Ref. No. 66600007812717

PATIENT NAME : ATHIRA V

REF. DOCTOR : DR.SINDHU

CODE/NAME & ADDRESS : CA00010147 -
 MEDIWHEEL ARCOFEMI HEALTHCARE LIMITED
 F701A, LADO SARAI, NEW DELHI,SOUTH DELHI,
 DELHI,
 SOUTH DELHI 110030
 8800465156

ACCESSION NO : **4177XB001243**
PATIENT ID : ATHIF1002904177
CLIENT PATIENT ID:
ABHA NO :

AGE/SEX : 34 Years Female
DRAWN :
RECEIVED : 10/02/2024 10:40:35
REPORTED : 10/02/2024 14:46:09

Test Report Status	Final	Results	Units
TRIGLYCERIDES	97	Normal : < 150 High : 150-199 Hypertriglyceridemia : 200-499 Very High : > 499	mg/dL
HDL CHOLESTEROL	43	General range : 40-60	mg/dL
LDL CHOLESTEROL, DIRECT	101	Optimum : < 100 Above Optimum : 100-129 Borderline High : 130-159 High : 160-189 Very High : >or= 190	mg/dL
NON HDL CHOLESTEROL	110	Desirable: Less than 130 Above Desirable: 130 - 159 Borderline High: 160 - 189 High: 190 - 219 Very high: > or = 220	mg/dL
VERY LOW DENSITY LIPOPROTEIN	19.4	< or = 30.0	mg/dL
CHOL/HDL RATIO	3.6	3.30 - 4.40	
LDL/HDL RATIO	2.4	0.5 - 3.0	

SPECIALISED CHEMISTRY - HORMONE

MEDIWHEEL HEALTH CHECKUP BELOW 40(F)TMT

THYROID PANEL, SERUM

T3	111.00	Non-Pregnant : 60-181 Pregnant Trimester-wise 1st : 81-190 2nd : 100-260 3rd : 100-260	ng/dL
T4	9.50	3.2 - 12.6	µg/dl
TSH 3RD GENERATION	3.740	18-49 yrs(Non-Pregnant) :0.4-4.2 Pregnant (Trimester wise):	µIU/mL

DR. SINDHU GEORGE, MBBS, MD
 (Reg No TCMC:28380)
QUALITY MANAGER

ANU CHANDRAN P
DEPUTY QUALITY MANAGER



View Details



View Report

PERFORMED AT :

DDRC AGILUS PATHLABS LIMITED
 Room A1, Ground Floor, Sitaram Tejal,
 Opp.110KV Substation, Ashwini Junction
 TRICHUR, 680022
 KERALA, INDIA
 Tel : 93334 93334
 Email : customercare.ddrc@agilus.in



Patient Ref. No. 666000007812717

PATIENT NAME : ATHIRA V

REF. DOCTOR : DR.SINDHU

CODE/NAME & ADDRESS : CA00010147 -
 MEDIWHEEL ARCOFEMI HEALTHCARE LIMITED
 F701A, LADO SARAI, NEW DELHI,SOUTH DELHI,
 DELHI,
 SOUTH DELHI 110030
 8800465156

ACCESSION NO : **4177XB001243**
PATIENT ID : ATHIF1002904177
CLIENT PATIENT ID:
ABHA NO :

AGE/SEX : 34 Years Female
DRAWN :
RECEIVED : 10/02/2024 10:40:35
REPORTED : 10/02/2024 14:46:09

Test Report Status	Final	Results	Units
--------------------	-------	---------	-------

1st : 0.1-2.5
 2nd : 0.2-3.0
 3rd : 0.3-3.0

CLINICAL PATH - URINALYSIS

MEDIWHEEL HEALTH CHECKUP BELOW 40(F)TMT

PHYSICAL EXAMINATION, URINE

COLOR PALE YELLOW
 APPEARANCE CLEAR

CHEMICAL EXAMINATION, URINE

PH	5.0	4.7 - 7.5
SPECIFIC GRAVITY	1.015	1.003 - 1.035
PROTEIN	NOT DETECTED	NOT DETECTED
GLUCOSE	NOT DETECTED	NOT DETECTED
KETONES	NOT DETECTED	NOT DETECTED
BLOOD	NOT DETECTED	NOT DETECTED
BILIRUBIN	NOT DETECTED	NOT DETECTED
UROBILINOGEN	NORMAL	NORMAL
NITRITE	NOT DETECTED	NOT DETECTED

MICROSCOPIC EXAMINATION, URINE

RED BLOOD CELLS	NOT DETECTED	NOT DETECTED	/HPF
WBC	1-2	0-5	/HPF
EPITHELIAL CELLS	0-1	0-5	/HPF
CASTS	NOT DETECTED		
CRYSTALS	NOT DETECTED		

ANU CHANDRAN P
 DEPUTY QUALITY MANAGER

DR. SINDHU GEORGE, MBBS, MD
 (Reg No TCMC:28380)
 QUALITY MANAGER

SREEDEVI MP
 LAB TECHNOLOGIST



View Details



View Report

PERFORMED AT :

DDRC AGILUS PATHLABS LIMITED
 Room A1, Ground Floor, Sitaram Tejal,
 Opp.110KV Substation, Ashwini Junction
 TRICHUR, 680022
 KERALA, INDIA
 Tel : 93334 93334
 Email : customercare.ddrc@agilus.in



Patient Ref. No. 66600007812717

PATIENT NAME : ATHIRA V

REF. DOCTOR : DR.SINDHU

CODE/NAME & ADDRESS : CA00010147 -
 MEDIWHEEL ARCOFEMI HEALTHCARE LIMITED
 F701A, LADO SARAI, NEW DELHI,SOUTH DELHI,
 DELHI,
 SOUTH DELHI 110030
 8800465156

ACCESSION NO : **4177XB001243**
PATIENT ID : ATHIF1002904177
CLIENT PATIENT ID:
ABHA NO :

AGE/SEX : 34 Years Female
DRAWN :
RECEIVED : 10/02/2024 10:40:35
REPORTED : 10/02/2024 14:46:09

Test Report Status	Final	Results	Units
BACTERIA		NOT DETECTED	NOT DETECTED



SREEDEVI MP
LAB TECHNOLOGIST



DR. SINDHU GEORGE, MBBS, MD
(Reg No TCMC:28380)
QUALITY MANAGER



[View Details](#)



[View Report](#)

MEDICAL EXAMINATION REPORT (MER)

If the examinee is suffering from an acute life threatening situation, you may be obliged to disclose the result of the medical examination to the examinee.

1. Name of the examinee	:	Mr./Mrs./Ms. ATHIRA
2. Mark of Identification	:	(Mole/Scar/any other (specify location)): U arm
3. Age/Date of Birth	:	33, 01-4-1990 Gender: F/M
4. Photo ID Checked	:	(Passport/Election Card/PAN Card/Driving Licence/Company ID)

PHYSICAL DETAILS:

a. Height 156 (cms)	b. Weight 55 (Kgs)	c. Girth of Abdomen 75 (cms)
d. Pulse Rate 72 (/Min)	e. Blood Pressure:	Systolic Diastolic
	1 st Reading	110 80
	2 nd Reading	110 80

FAMILY HISTORY:

Relation	Age if Living	Health Status	If deceased, age at the time and cause
Father	63	Good, DM	
Mother	54	Good	
Brother(s)			
Sister(s)	27	Good	

HABITS & ADDICTIONS: Does the examinee consume any of the following?

Tobacco in any form	Sedative	Alcohol
No	No	No

PERSONAL HISTORY

- | | |
|---|---|
| a. Are you presently in good health and entirely free from any mental or Physical impairment or deformity. If No, please attach details. Y/N ✓ | c. During the last 5 years have you been medically examined, received any advice or treatment or admitted to any hospital? Y/N ✓ |
| b. Have you undergone/been advised any surgical procedure? Y/N ✓ | d. Have you lost or gained weight in past 12 months? Y/N ✓ |

Have you ever suffered from any of the following?

- | | |
|--|---|
| • Psychological Disorders or any kind of disorders of the Nervous System? Y/N ✓ | • Any disorder of Gastrointestinal System? Y/N ✓ |
| • Any disorders of Respiratory system? Y/N ✓ | • Unexplained recurrent or persistent fever, and/or weight loss Y/N ✓ |
| • Any Cardiac or Circulatory Disorders? Y/N ✓ | • Have you been tested for HIV/HBsAg / HCV before? If yes attach reports Y/N ✓ |
| • Enlarged glands or any form of Cancer/Tumour? Y/N ✓ | • Are you presently taking medication of any kind? Y/N ✓ |
| • Any Musculoskeletal disorder? Y/N ✓ | |

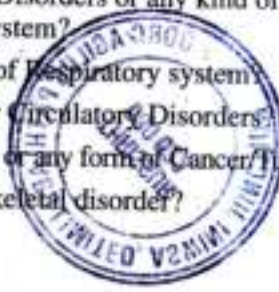

DDRC agilus Pathlabs Limited.

Corp. Office : Express House, Second Floor, Opp. Pothys Silks, Banerjee Road, Kaloore -682017
Contact :- 93334 93334, Web :- www.ddrcagilus.com Email :- info.ddrc@agilus.in

• Any disorders of Urinary System?

Y/N

• Any disorder of the Eyes, Ears, Nose, Throat or Mouth & Skin

Y/N

FOR FEMALE CANDIDATES ONLY

a. Is there any history of diseases of breast/genital organs?

Y/N

d. Do you have any history of miscarriage/abortion or MTP

Y/N

b. Is there any history of abnormal PAP Smear/Mammogram/USG of Pelvis or any other tests? (If yes attach reports)

Y/N

e. For Parous Women, were there any complication during pregnancy such as gestational diabetes, hypertension etc

Y/N

c. Do you suspect any disease of Uterus, Cervix or Ovaries?

Y/N

f. Are you now pregnant? If yes, how many months?

Y/N

CONFIDENTIAL COMMENTS FROM MEDICAL EXAMINER

- Was the examinee co-operative? Y/N
- Is there anything about the examinee's health, lifestyle that might affect him/her in the near future with regard to his/her job? Y/N
- Are there any points on which you suggest further information be obtained? Y/N
- Based on your clinical impression, please provide your suggestions and recommendations below;

.....
.....

➤ Do you think he/she is **MEDICALLY FIT** or UNFIT for employment.

FIT

MEDICAL EXAMINER'S DECLARATION

I hereby confirm that I have examined the above individual after verification of his/her identity and the findings stated above are true and correct to the best of my knowledge.

Name & Signature of the Medical Examiner :

[Handwritten Signature]

Seal of Medical Examiner :

Dr. SINDHU GEORGE
MBBS, MD (Biochemistry)
Reg. No: 28380.
Consultant Biochemist

Name & Seal of DDRC SRL Branch :

Date & Time :



DDRC agilus Pathlabs Limited.

Corp. Office : Express House, Second Floor, Opp. Pothys Silks, Banerjee Road, Kaloor -682017

Contact :- 93334 93334, Web :- www.ddrcagilus.com Email :- info.ddrc@agilus.in

Age / Gender: 33/Female
Patient ID: 00

Date and Time: 10th Feb 24 8:50 AM

Patient Name: Athira

Dr. PRANOD V. A.
M.D. (Medicine) D.M. (Card)
Consultant Cardiologist
ASRINI HOSPITAL, TRISSUR
Muh. 9447323000, A.S. 2381108

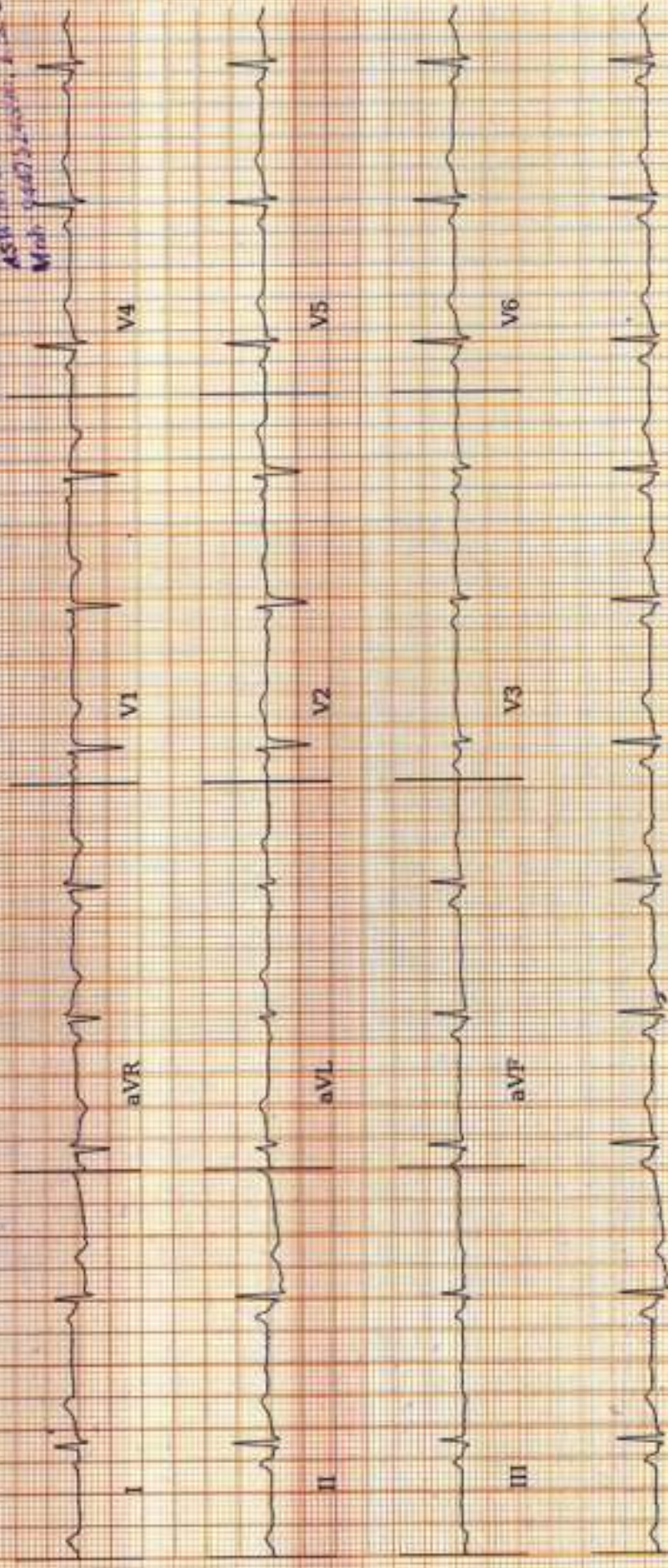

AR: 70bpm VR: 70bpm QRSD: 74ms QT: 356ms QTcB: 384.52ms
 25.0 mm/s 10.0 mm/mV 0-20Hz, 50Hz



P-R-T: 66° 64° 13°

REPORTED BY

**Low Voltage Complexes, Sinus Rhythm. Please correlate clinically.**

Disclaimer: Analysis in this report is based on ECG trace and should only be used as an adjunct to clinical history, symptoms and results of other investigative and must be interpreted by a qualified physician.

R

ATHIRA V 34Y/F XB 1243 CHEST.PA 10-Feb-24 08:45 AM

DDRC AGILUS, THRISSUR, PH9446425900

Name: ATHIRA V

Date: 10.02.2024

Age/Sex: 34 Y/FEMALE

CHEST X-RAY (PA View):

Trachea is central.

Cardiac shadow appears normal in size and configuration.

Both lung fields are clear.

Bilateral costophrenic and cardiophrenic angles are clear.

No focal consolidation, effusion, pulmonary edema or pneumothorax.

Both hila appear normal.

Bony thorax and soft tissues are unremarkable.

IMPRESSION:

➤ No significant abnormality detected.

DR. BHARATH CHANDRAN G.
MBBS, MD-REG NO: 53107(TCMC)
CONSULTANT RADIOLOGISTDR. BHARATH CHANDRAN G
MBBS, MD
CONSULTANT RADIOLOGIST
Reg. No.: 53107 (TCMC)



Drishyam Eye Care Hospital LLP

See The World With Us



VISION CERTIFICATE

This is to certify that..... ATHIRA V 33/E..... has been examined and results are as follows

	Right Eye	Left Eye
Distant Vision :	6/6	6/6
Near vision :	6/6	6/6
IOP(Intra ocular pressure) :	20 mm of Hg	13 mm of Hg
Anterior segment :	Normal	Normal
Fundus :	Normal	Normal
Squint :	Nil	Nil
Colour Vision :	Normal	Normal

Doctor's Signature

Place : THRISSUR
Date : 10/2/2024



Reshmi
DR. RESHMI E. GEORGE
M.B.B.S., MS(OPH)
CONSULTANT OPHTHALMOLOGIST
Reg.No : 44076

Contact: 0487 22 222 99
www.drishyameye.com
info@drishyameye.com

Drishyam Eye Care Hospital LLP
Opp. BSNL Office, Kovilakathumpadam, Thrissur,
Kerala -680022 | Mob: +91 7025 11 11 99

Patient Name: MRS. ATHIRA	Age: 33 Y	Sex: Female
Ref. Consultant :	AC No:	Date: 10.02.2024
Clinical details: Health check up		

USG ABDOMEN AND PELVIS (TAS+TVS)

Liver measures 12.2 cm, normal in size and echotexture. No focal lesions seen. PV and CBD are normal in course and calibre. No dilatation of intrahepatic biliary radicals seen. Subphrenic spaces are normal.

Gall bladder is distended and appears normal.

Spleen measures 7.7 cm, normal in size and echotexture. No focal or diffuse lesions seen.

Pancreas (head & body) is normal in size and echotexture. No focal lesions seen. No duct dilatation or calcification seen. Tail is obscured.

Right kidney measures 8.7 x 3.8 cm. Normal in size and cortical echogenicity. Cortico medullary differentiation is maintained. No calculus or mass seen. No dilatation of pelvicalyceal system.

Left kidney measures 9 x 4.6 cm. Normal in size and cortical echogenicity. Cortico medullary differentiation is maintained. No calculus or mass seen. No dilatation of pelvicalyceal system.

Urinary bladder is distended. Wall appears normal. No calculus or mass seen.

Uterus is retroverted and measures 4.5 x 5.8 x 7.5 cm, normal in size and echotexture. No focal myometrial lesions. Endometrial thickness 5.3 mm.

Right ovary measures 2.4 x 1.9 cm. Left ovary measures 2.4 x 1.8 cm. Both ovaries are normal in size and echotexture.

No adnexal mass seen. No free fluid noted in POD.

No ascites. Upper para aortic area normal. No significant bowel wall thickening noted.

IMPRESSION

➤ **No significant abnormalities detected in the present study.**

Dr. BHARATH CHANDRAN G
 MBBS, MCh
 CONSULTANT RADIOLOGIST
 Reg. No. : 53107 (TCMC)

DR. BHARATH CHANDRAN G.
 MBBS, MD-REG NO: 53107 (TCMC)
 CONSULTANT RADIOLOGIST

Thanks for your referral. Ultrasound reports need not be fully accurate. It has to be correlated clinically and with relevant investigations.



DDRC Agilus Thrissur

ATHIRA V (33 F)

ID: XBI243

Date: 10-02-2024

Exec Time : 0:00:00

Stage Time: 00:20

HR: 77 bpm

Bruce Protocol

STLLevel(mV) STStep(mV/s)

Stage: Supine

Speed: 0 km/h

Slope: 0%

THR: 158 bpm

BP: 90/60 mmHg

STLLevel(mV) STStep(mV/s)

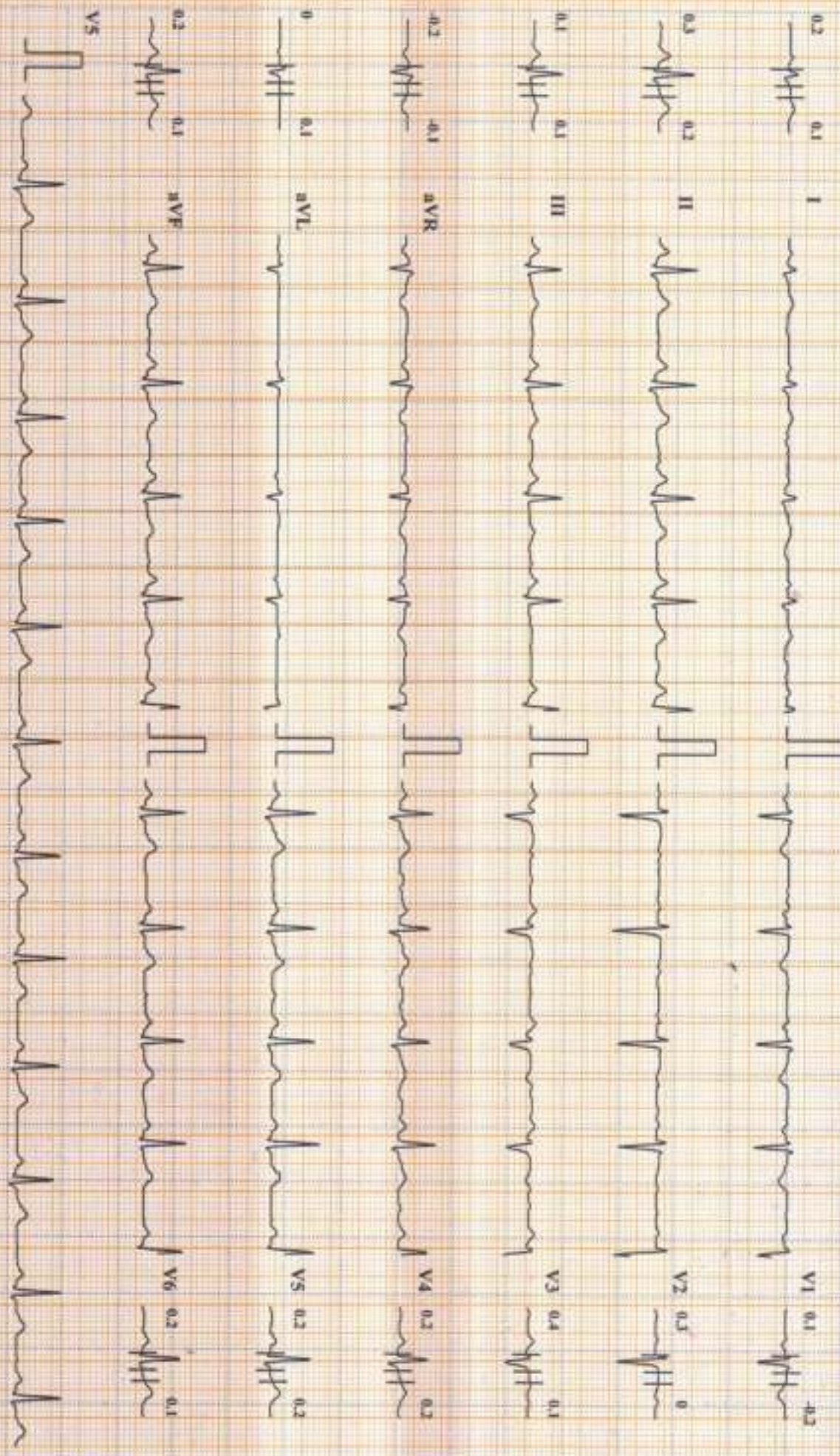

Chart Speed: 25 mm/sec

Amplitude: 10mm/mV

Filter: 35 Hz

Mains Filter: ON

ISO - R - R - 60 ms, J - R - 60 ms, Post J - 1 * 80 ms

Schiller Cardioval CS-10 Version 3.5

DDRC Agilus Thrissur

ATHIRA V (33 F)

Bruce Protocol

STLevel(mm) STISlope(mV/s)

ID: XIB1243

Stage: Standing

Date: 10-02-2024

Speed: 0

Exec Time: 0:00:00

Slope: 0 %

Stage Time: 00:20

THR: 158 bpm

HR: 113 bpm

BP: 90/60 mmHg

STLevel(mm) STISlope(mV/s)

0.2 0.3 1

V1 0.2 -0.2

0.3 0.3 II

V2 0.3 0.1

0.3 0.1 III

V3 0.2 0.1

0.3 0.2 aVR

V4 0.2 0.2

0.1 0.1 aVL

V5 0.2 0.2

0.2 0.1 aVF

V6 0.1 0.1

V5



Chart Speed: 25 mm/sec

Amplitude: 10mm/mV

Filter: 35 Hz

Main Filter: ON

RS - R: 60 ms, J - R: 60 ms, Pw - J: 3 + 30 ms

Schiller Cardiovit CS-110 Version: 3.5

DDRC Agilus Thriissur

ATHIRA V (33 F)

Bruce Protocol
STISlope(mv) STISlope(V/s)

ID: XBI243
Stage: PreTest

Date: 10-02-2024
Speed: 1.6

Exec Time: 0:00:00
Slope: 0 %

Stage Time: 00:10
THR: 158 bpm

HR: 102 bpm

BP: 90/60 mmHg
STISlope(mv) STISlope(V/s)

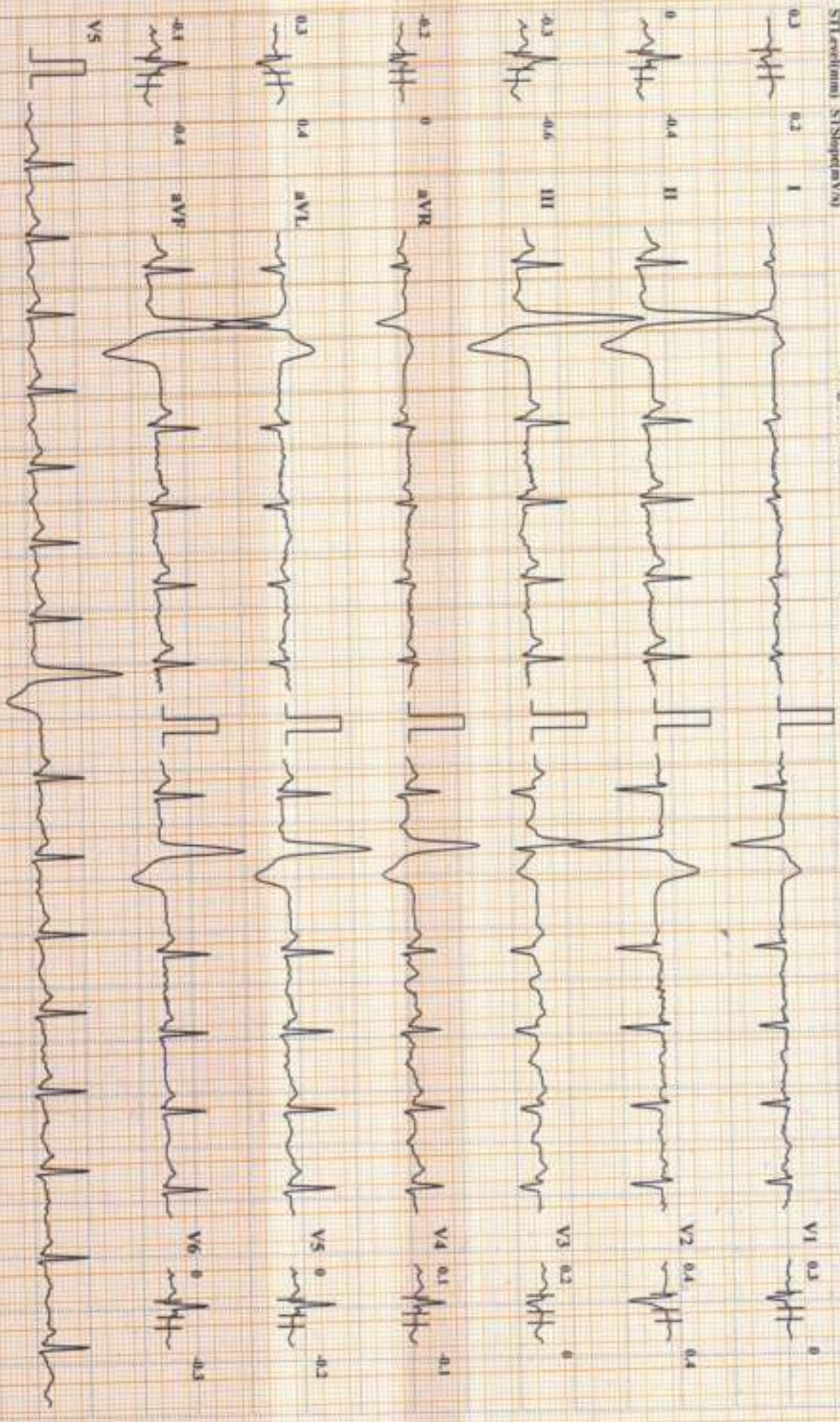

Chart Speed: 25 mm/sec

Amplitude: 10mm/mV

Filter: 55 Hz Main Filter: ON

SP0 = R: 60 mm, J = R: 60 mm, T1 = J = 1 + 80 mm

Schiller Cardiovit CS-10 Version 3.5

DDRC Agilus Thirissur

ATHIRA V (33 F)

ID: XB1243

Date: 10-02-2024

Exec Time : 0:03:00

Stage Time: 03:00

HR: 135 bpm

Bruce Protocol

Stage: 1

Speed: 2.7 kmph

Slope: 10 %

THR: 158 bpm

BP: 98/68 mmHg
STL(cdl/mm) STSlope(mV%)

STL(cdl/mm) STSlope(mV%)

0.2 0.4 I



0.2 0.5 II

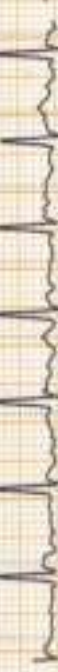

0.2 0.1 III

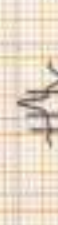

0.1 0.4 aVR



0.2 0.1 aVL



0.3 0.4 aVF

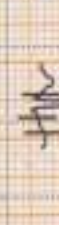

V5

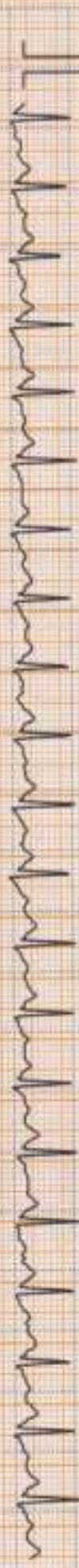

Chart Speed: 25 mm/sec

Amplitude: 10mm/mV

Filter: 35 Hz

Males Filter: ON

TSO = X - 60 ms, J = R + 60 ms, Mod J = J + 80 ms

DDRC Agilus Thrissur

ATHIRA V (33 F)

Brace Protocol
STL:evl(mv) STS:lope(mV/s)

ID: XB1243

Stage: 2

Date: 10-02-2024

Speed: 4 kmph

Exec Time : 0:06:00

Slope: 12 %

Stage Time: 03:00

THR: 158 bpm

HR: 109 bpm

BP: 104/74 mmHg
STL:evl(mv) STS:lope(mV/s)

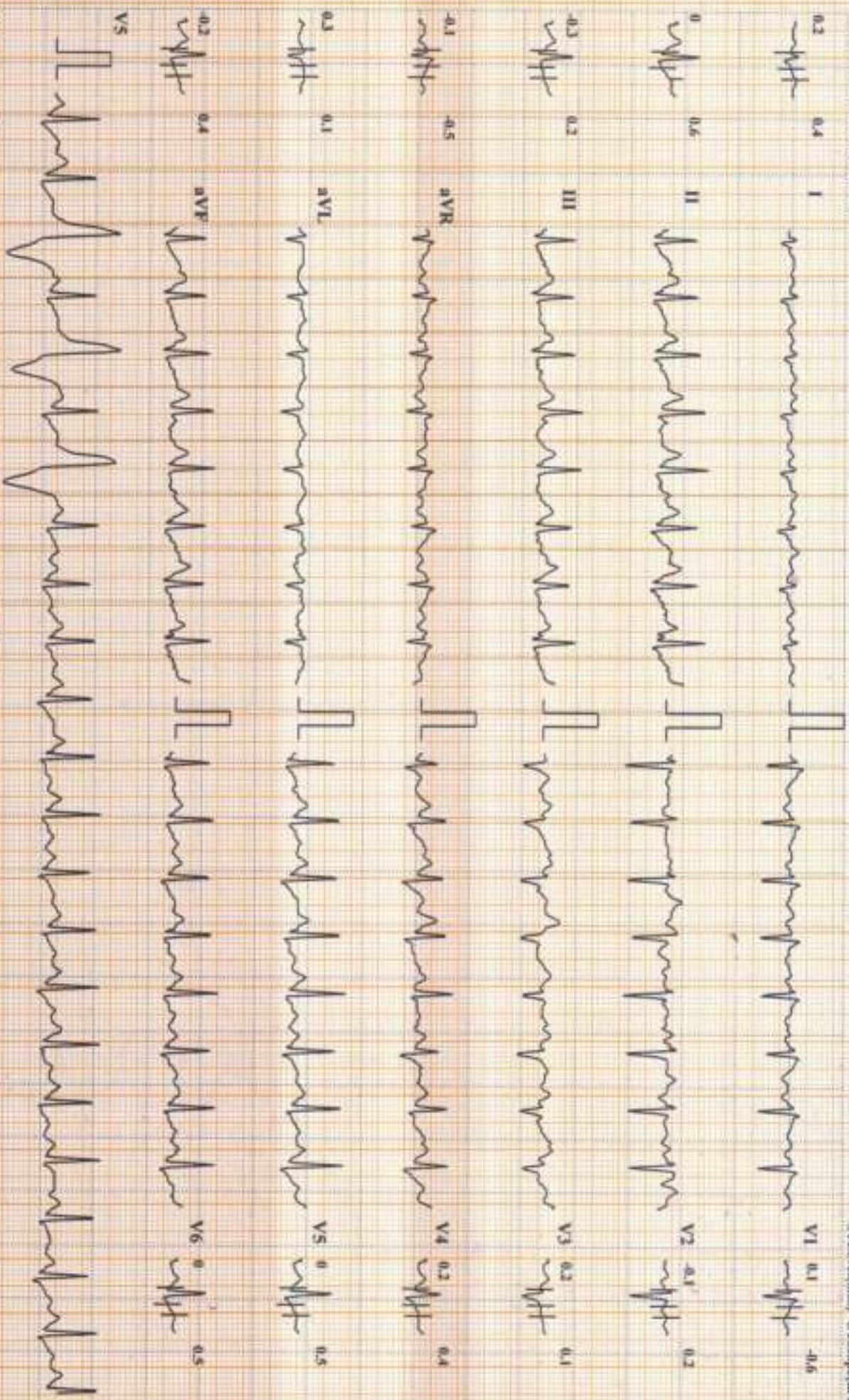

Chart Speed: 25 mm/sec

Amplitude: 10mm/mV

Filter: 35 Hz Main Filter: ON

ISO = R - 60 ms, L = R + 60 ms, Pos 1 = J + 80 ms

Stable Cardio CS-10 Version 3.5

DDRC Agilus Thrissur

ATHIRA V (33 F)

Bruce Protocol

STLevel(mm) STSlope(mV/s)

ID: XBI243

Stage: 3

Date: 10-02-2024

Speed: 5.5 kmph

Exec Time : 0:09:00

Slope: 14 %

Stage Time: 03:00

THR: 158 bpm

HR: 159 bpm

BP: 115/82 mmHg

STLevel(mm) STSlope(mV/s)

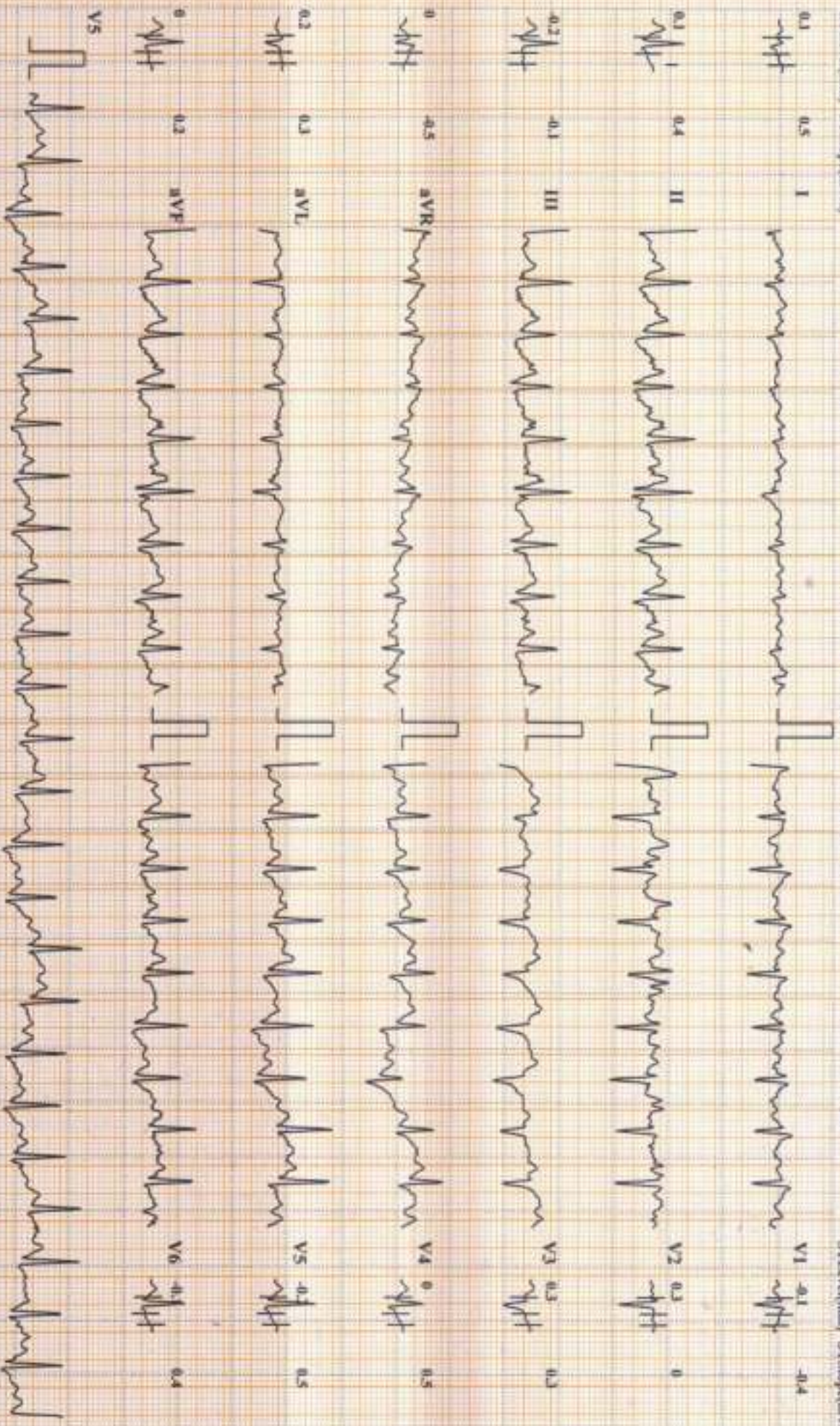

Chart Speed: 25 mm/sec

Amplitude: 10mm/mV

Filter: 35 Hz

Mains Filter: ON

ISO = K - 60 ms, J = R + 60 ms, Pace J = J + 30 ms

DDRC Agilus Thriissur

ATHIRA V (33 F)

Brace Protocol
STL (cm/min) STSlope (mV/s)

ID: XBI243
Stage: 4 Peak Exercise
Speed: 6.8 kmph

Date: 10-02-2024
Exec Time: 0:09:11
Slope: 16 %

Stage Time: 00:11
THR: 158 bpm

HR: 160 bpm
BP: 120/86 mmHg
STL (cm/min) STSlope (mV/s)

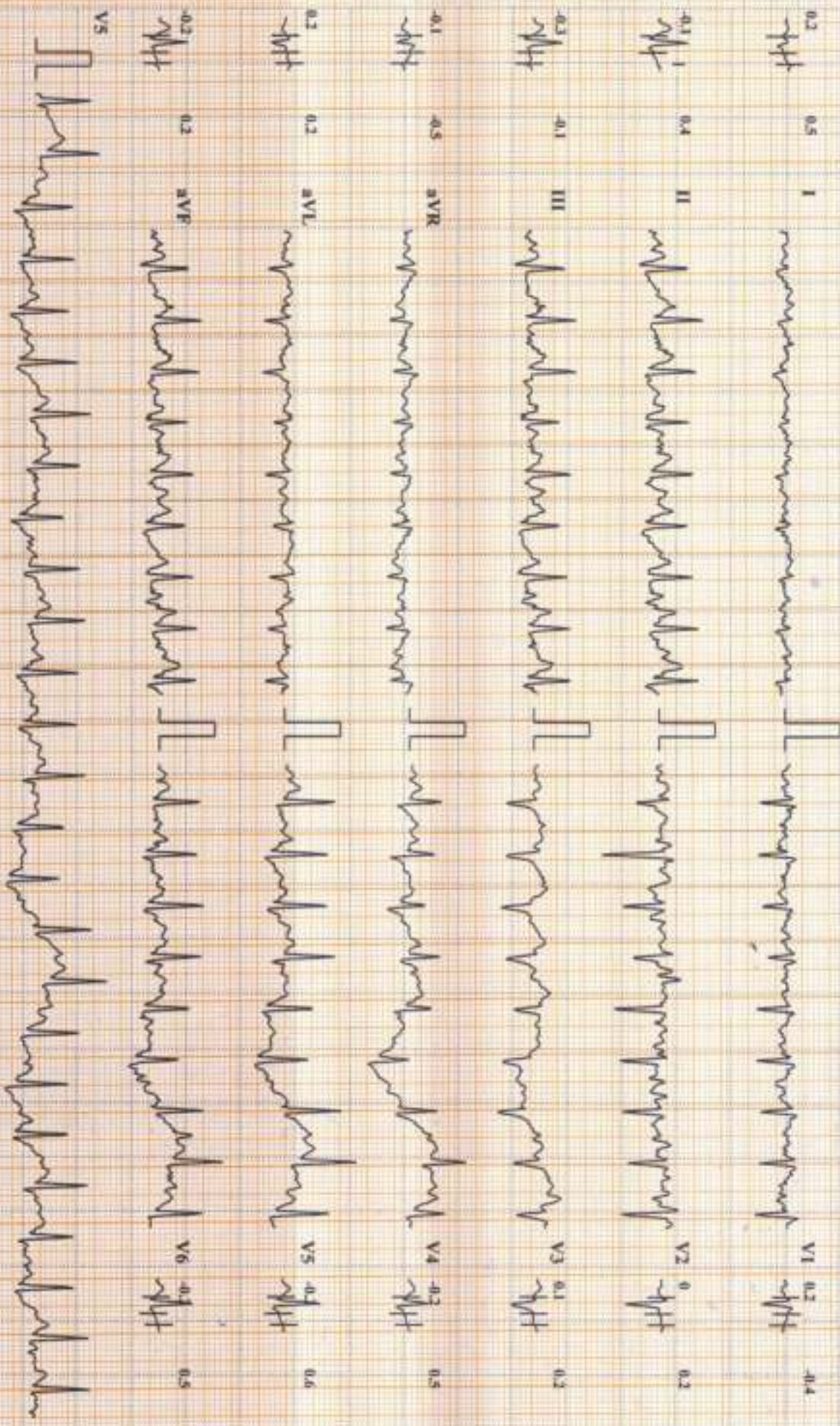

Chart Speed: 25 mm/sec Amplitude: 10mm/mV Filter: 35 Hz Minute Filter: ON ISO = R : 60 ms, J = R + 60 ms, T = J + 80 ms

DDRC Agilus Thrissur

ATHIRA V (33 F)

HR: 105 bpm

Brace Protocol

ID: XB1243

Date: 10-02-2024

Exec Time: 00:00

Stage Time: 02:00

STLevel(mm) STSlope(mV/s)

Stage: Recovery 1

Speed: 0 kmph

Slope: 0 %

THR: 158 bpm

BP: 110/80 mmHg

STLevel(mm) STSlope(mV/s)

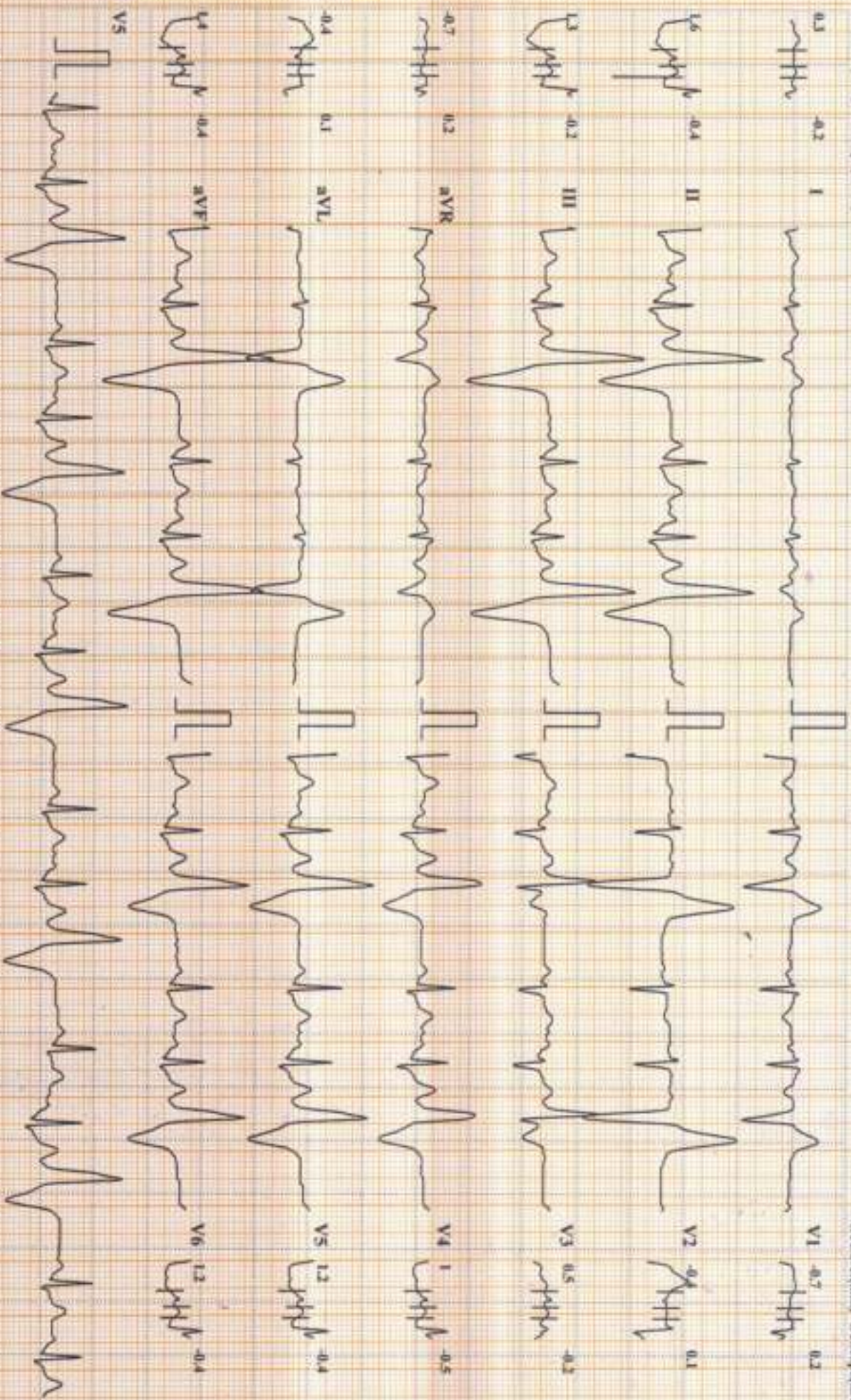

Chart Speed: 25 mm/sec

Amplitude: 10mm/mV

Filter: 35 Hz

Main Filter: ON

ISO - R: 60 ms, T: R: 100 ms, P: 120 ms

DDRC Agilus Thrissur

ATHIRA V (33 F)

ID: XBI243

Date: 10-02-2024

Exec Time : 00:00

Stage Time: 02:00

HR: 101 bpm

Bruce Protocol

STLevel(mm) STSlope(mV/s)

Stage: Recovery2

Speed: 0 kmph

Slope: 0 %

THR: 158 bpm

BP: 97/70 mmHg

STLevel(mm) STSlope(mV/s)

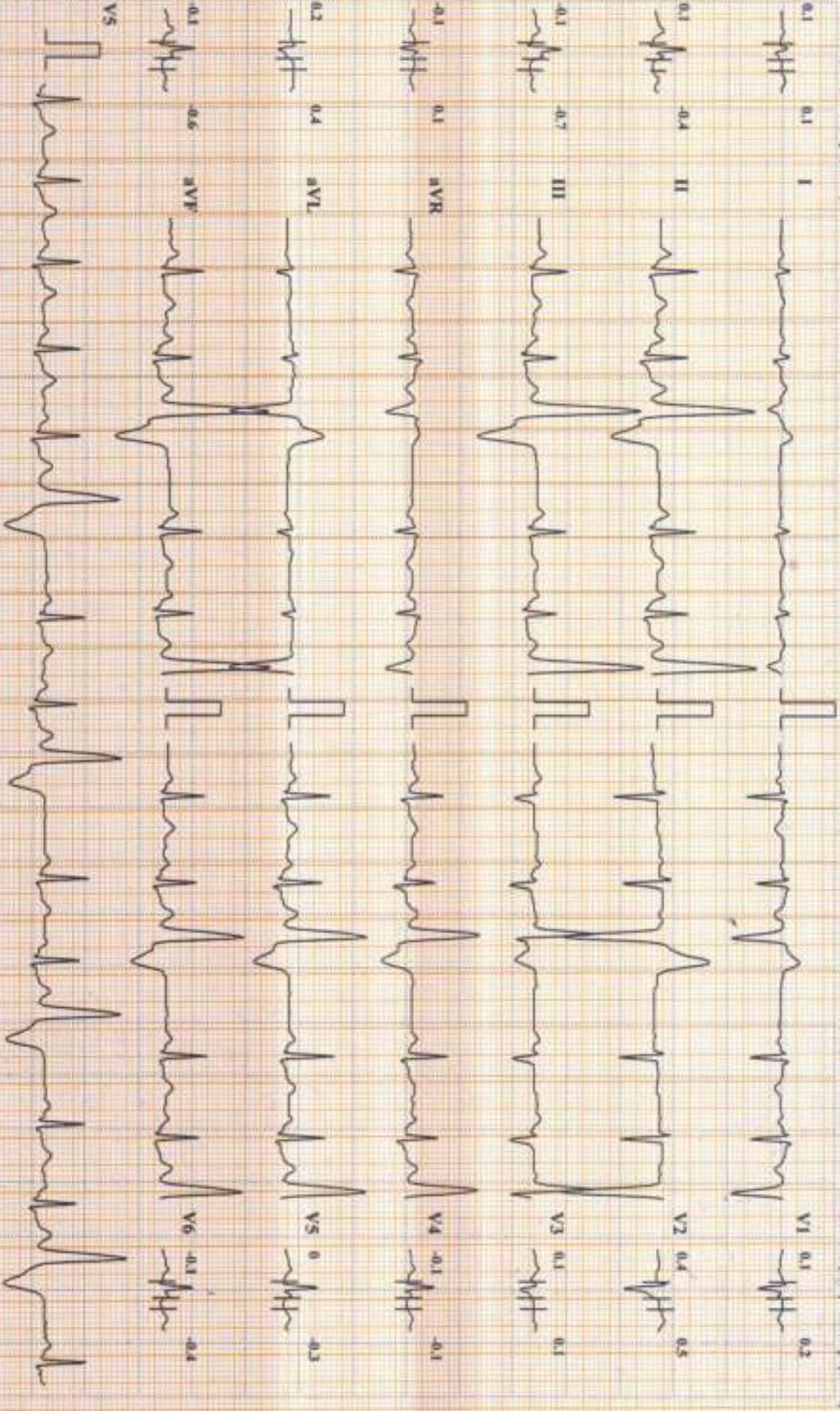

Chart Speed: 25 mm/sec

Amplitude: 10mm/mV

Filter: 35 Hz Main Filter ON

ESD - R - 60 ms, J - R + 60 ms, Pwd J - J + 80 ms

Schiller Cardiolit CS-10 Version 3.5

DDRC Agilus Thrissur

ATHIRA V (33 F)

Brace Protocol

ID: XBI243

Date: 10-02-2024

Exec Time : 00:00

Stage Time: 02:00

HR: 100 bpm

STL:evl(mm) STSlope(mV/s)

Stage: Recovery/3

Speed: 0 kmph

Slope: 0 %

THR: 158 bpm

BP: 90/62 mmHg

STL:evl(mm) STSlope(mV/s)

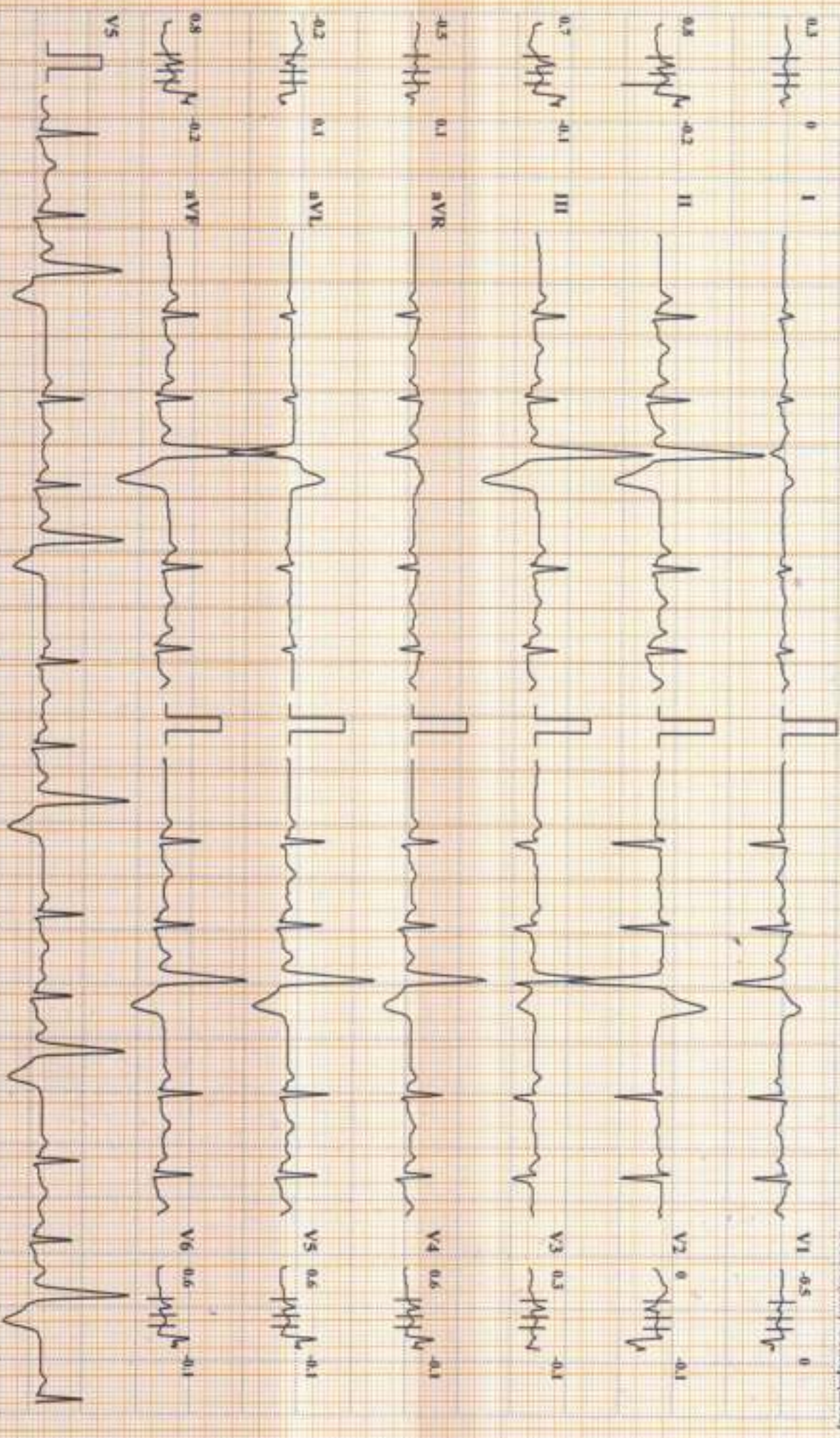

Chart Speed: 25 mm/sec

Amplitude: 10mm/mV

Filter: 35 Hz Main Filter: ON

ECG - R - 60 ms, J - R + 60 ms, Pape J - J + 80 ms

Solihier Cardiovit CS-10 Version: 3.5

DDRC Agilus Thrissur

ATHIRA V (33 F)

Bruce Protocol

ST1:reel(fnu) ST1:stop(mV/s)

ID: XB1243

Date: 10-02-2024

Exec Time: 00:00

Stage Time: 00:05

HR: 102 bpm

Stage: Recovery#4

Speed: 0 kmph

Slope: 0 %

THR: 158 bpm

BP: 90/62 mmHg

ST1:reel(fnu) ST1:stop(mV/s)

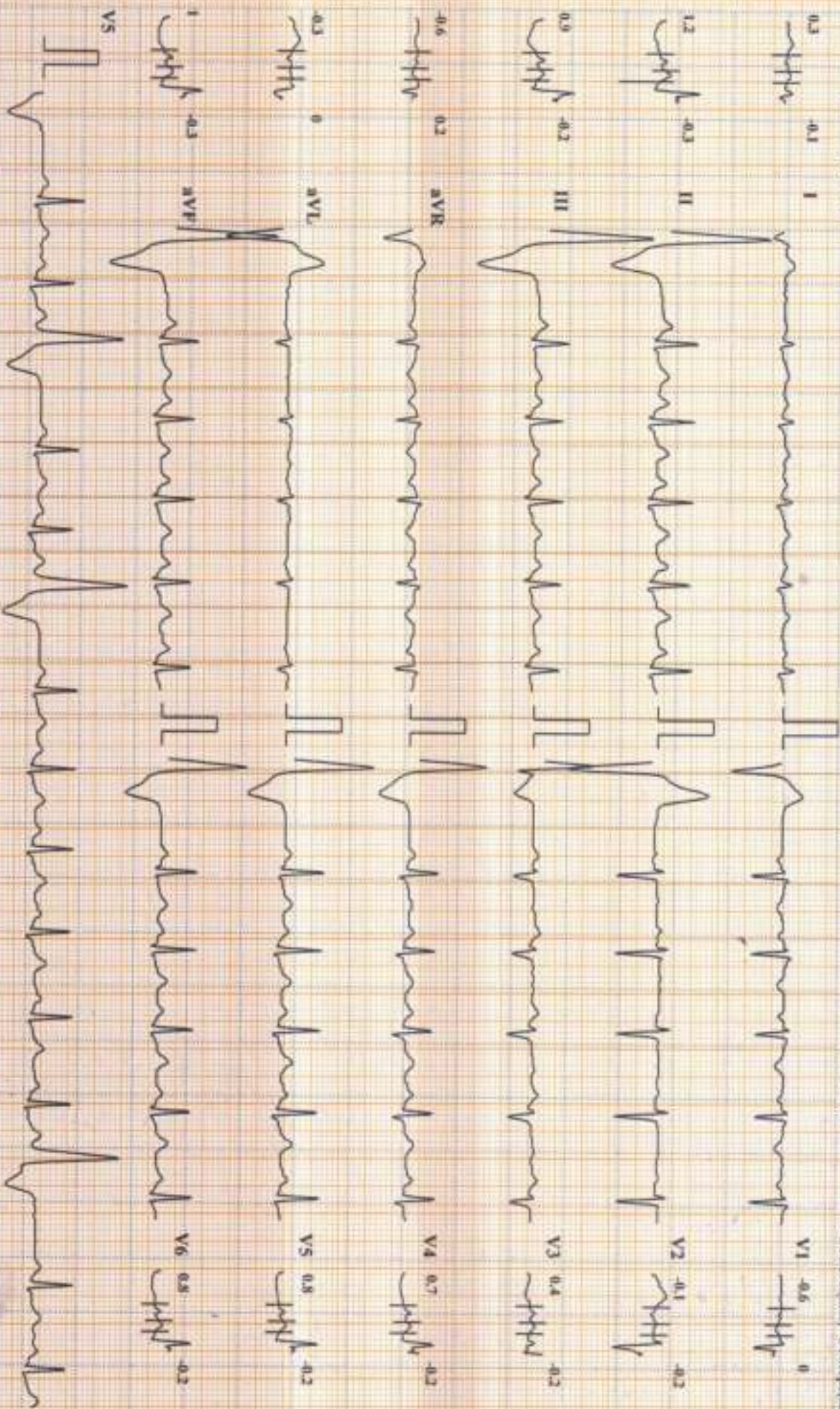

Chart Speed: 25 mm/sec

Amplitude: 10mm/mV

Filter: 35 Hz

Main Filter: ON

ISO = R - 60 ms, J = R + 60 ms, Prol J = J + 80 ms

Schiller Cardiovit CS-10 Version X.5

DDRC Agilus Thrissur

Name: ATHIRA V **Date:** 10-02-2024 **Time:** 14:47

Age: 33 **Gender:** F **Height:** 156 cms **Weight:** 55 Kg **ID:** XB1243

Clinical History:

Medications:

Test Details:

Protocol: Bruce **Predicted Max HR:** 187 **Target HR:** 158 (85% of Pr. MHR)

Exercise Time: 0:09:11 **Achieved Max HR:** 160 (86% of Pr. MHR)

Max BP: 120/86 **Max BP x HR:** 19200 **Max Mets:** 10.3

Test Termination Criteria:

Protocol Details:

Stage Name	Stage Time	METS	Speed kmph	Grade %	Heart Rate bpm	BP mmHg	RPP	Max ST Level mm	Max ST Slope mV/s
Supine	00:20	1	0	0	77	90/60	6930	1.3 V2	0.2 II
Standing	00:20	1	0	0	113	90/60	10170	0.3 II	0.3 II
PreTest	00:13	1	1.6	0	102	90/60	9180	0.5 V2	-0.5 III
Stage 1	03:00	4.7	2.7	10	135	98/68	13230	-0.4 III	0.5 II
Stage 2	03:00	7	4	12	109	104/74	11336	-0.3 III	0.6 II
Stage 3	03:00	10.1	5.5	14	159	115/82	18285	0.4 V2	0.6 I
Peak Exercise	00:11	10.3	6.8	16	160	120/86	19200	0.2 I	0.5 I
Recovery1	02:00	1	0	0	106	110/80	11660	8.3 V2	1.4 V2
Recovery2	02:00	1	0	0	101	97/70	9797	0.4 V2	-0.4 III
Recovery3	02:00	1	0	0	100	90/62	9000	0.9 II	-0.2 II
Recovery4	00:05	1	0	0	102	90/62	9180	1.2 II	-0.3 II

Interpretation

Exercised upto 9 minutes 11 sec
 No angina
 No arrhythmia
 Occ VPC seen during exercise and occur
 7mi negative for inducible ischemia



Dr. PRAMOD. V. R.
 M.D (Medicine) D.M (Card)
 Consultant Cardiologist

Ref. Doctor: ---

Doctor: ---

SCHILLER
 The Art of Diagnostics

ASWINI MOSE...
 Mob: 9447524894, 9847581198

(Summary Report edited by User)
 Cardioit CS-10 Version:3.5