

CONCLUSION OF HEALTH CHECKUP

ECU Number : 8196
Age : 42
Weight : 102
Date : 05/01/2024

MR Number : 23224702
Sex : Male
Ideal Weight : 75

Patient Name: VIJAY PAL SINGH
Height : 180
BMI : 31.48

HTN
Dyslipidemia
G.B. Calculi
Fatty Liver

Az
- Tel Teltyz 400
- Regula BP monitor
- Sug Hye modification
- Fibrosen
- Tel Hyster 100
- Surgera opinion

Dr. Manish Mittal

Internal Medicine

Note : General Physical Examination & routine Investigations included in the Health Checkup have certain limitations and may not be able to detect all the latent and asymptomatic diseases.

ECU Number : 8196 MR Number : 23224702 Patient Name: VIJAY PAL SINGH
Age : 42 Sex : Male Height : 180
Weight : 102 Ideal Weight : 75 BMI : 31.48
Date : 05/01/2024

Past H/O : NO P/H/O ANY MAJOR ILLNESS.

Present H/O : NO MEDICAL COMPLAINTS.

Family H/O : FATHER : HTN , DM

Habits : SMOKING
 : OCCASSIONALLY DRINKING
Gen.Exam. : G.C. GOOD
B.P : 150/100
Pulse : 86/MIN REG.
Others : SPO2 98 %
C.V.S : NAD
R.S. : NAD
Abdomen : NP
Spleen : NP
Skin : NAD
C.N.S : NAD
Advice :



BHAILAL AMIN GENERAL HOSPITAL

ESTD. 1964



ECU Number : 8196
Age : 42
Weight : 102
Date : 05/01/2024

MR Number : 23224702
Sex : Male
Ideal Weight : 75

Patient Name: VIJAY PAL SINGH
Height : 180
BMI : 31.48

Ophthalmic Check Up :

Right

Left

Ext Exam

NORMAL

Vision Without Glasses

6/6 - 0.75 D SPH ! 90

6/6 + 1.00 CYL ! 180

Vision With Glasses

N.6 + 1.00 D SPH

N.6 + 1.20 D SPH

Final Correction

-

-

rundus

NORMAL

Colour Vision

NORMAL

Advice

NIL

Orthopaedic Check Up :

Ortho Consultation

Ortho Advice

ENT Check Up :

Ear

Nose

Throat

Hearing Test

ENT Advice

General Surgery Check Up :

General Surgery

Abdominal Lump

Hernia

External Genitals

PVR

Proctoscopy

Any Other

Surgical Advice





📍 Bhaial Amin Marg, Gorwa, Vadodara, Gujarat 390003.

🌐 www.baghospital.com | 📞 : 080 69 70 70 70 | Follow us : 📱 📧

DEPARTMENT OF LABORATORY MEDICINE

Patient Name	: Mr. VIJAY PAL SINGH	Type	: OPD
Gender / Age	: Male / 42 Years 23 Days	Request No.	: 188555
MR No / Bill No.	: 23224702 / 242066067	Request Date	: 05/01/2024 09:22 AM
Consultant	: Dr. Manish Mittal	Collection Date	: 05/01/2024 09:53 AM
Location	: OPD	Approval Date	: 05/01/2024 01:12 PM

CBC + ESR

Test	Result	Units	Biological Ref. Range
Haemoglobin.			
Haemoglobin	14.2	gm/dL	13 - 17
Red Blood Cell Count (T-RBC)	5.06	mill/cmm	4.5 - 5.5
Hematocrit (HCT)	46.5	%	40 - 50
Mean Corpuscular Volume (MCV)	91.9	fl	83 - 101
Mean Corpuscular Haemoglobin (MCH)	28.1	pg	27 - 32
MCH Concentration (MCHC)	<u>30.5</u>	%	31.5 - 34.5
Red Cell Distribution Width (RDW-CV)	<u>14.1</u>	%	11.6 - 14
Red Cell Distribution Width (RDW-SD)	<u>47.4</u>	fl	39 - 46
Total Leucocyte Count (TLC)			
Total Leucocyte Count (TLC)	6.45	thou/cmm	4 - 10
Differential Leucocyte Count			
Polymorphs	54	%	40 - 80
Lymphocytes	35	%	20 - 40
Eosinophils	5	%	1 - 6
Monocytes	6	%	2 - 10
Basophils	0	%	0 - 2
Polymorphs (Abs. Value)	3.48	thou/cmm	2 - 7
Lymphocytes (Abs. Value)	2.23	thou/cmm	1 - 3
Eosinophils (Abs. Value)	0.34	thou/cmm	0.2 - 0.5
Monocytes (Abs. Value)	0.35	thou/cmm	0.2 - 1
Basophils (Abs. Value)	0.05	thou/cmm	0.02 - 0.1
Immature Granulocytes	0.2	%	1 - 3 : Borderline > 3 : Significant
Platelet Count			
Platelet Count	<u>111</u>	thou/cmm	150 - 410
Smear evaluation	Adequate		
Estimated Platelet count (Smear evaluation)	130	thou/cmm	
Remarks	Many large platelets seen .		
ESR	6	mm/1 hr	0 - 10

Test Results are dependent on a number of variables & technical limitations. Hence, it is advised to correlate with clinical findings and other related investigations before any firm opinion is made. Recheck / repeat may be requested.

365 Days / 24 Hours Laboratory Services

Home Collection Facility Available
(Mon To Sat 8:00 am to 5:00 pm)



BHALAL AMIN
GENERAL HOSPITAL

📍 Bhalal Amin Marg, Gorwa, Vadodara, Gujarat 390003.

🌐 www.baghospital.com | 📞 : 080 69 70 70 70 | Follow us : 📱 📧

DEPARTMENT OF LABORATORY MEDICINE

Patient Name : Mr. VIJAY PAL SINGH
Gender / Age : Male / 42 Years 23 Days
MR No / Bill No. : 23224702 / 242066067
Consultant : Dr. Manish Mittal
Location : OPD

Type : OPD
Request No. : 188555
Request Date : 05/01/2024 09:22 AM
Collection Date : 05/01/2024 09:53 AM
Approval Date : 05/01/2024 01:12 PM

CBC + ESR

Immature Granulocyte (IG) count is a useful early marker of infection or inflammation, even when other markers are normal. It is an early and rapid discrimination of bacterial from viral infections. It is also increased in patients on steroid therapy / chemotherapy or haematological malignancy. High IG is always pathological; except in pregnancy and neonates of < 7 days.
Method : HB by Non-Cyanide Hemoglobin analysis method. HCT by RBC pulse height detection method. RBC, TLC & PLC are by Particle Count by Electrical Impedance in Cell Counter by Fluorescent flow cytometry using a semi-conductor laser and hydrodynamic focusing in dedicated channels. Optical Platelets by Fluorescent + Laser Technology. MCV, MCH, MCHC, RDW (CV & SD) are calculated parameter. DLC by Flowcytometry method using semi-conductor Laser+Smear verification.

ESR on ESL-30, comparable to Westergrens method and in accordance to ICSH reference method.

--- End of Report ---

Dr. Ameer Soni
MD (Path)

Test Results are dependent on a number of variables & technical limitations. Hence, it is advised to correlate with clinical findings and other related investigations before any firm opinion is made. Recheck / retest may be requested.

365 Days / 24 Hours Laboratory Services

Home Collection Facility Available
(Mon To Sat 8:00 am to 5:00 pm)



BHAILAL AMIN
GENERAL HOSPITAL

📍 Bhailal Amin Marg, Gorwa, Vadodara, Gujarat 390003.

🌐 www.baghospital.com | 📞 : 080 69 70 70 70 | Follow us : 📱 @

DEPARTMENT OF LABORATORY MEDICINE

Patient Name : **Mr. VIJAY PAL SINGH**
Gender / Age : Male / 42 Years 23 Days
MR No / Bill No. : **23224702 / 242066067**
Consultant : Dr. Manish Mittal
Location : **OPD**

Type : OPD
Request No. : **188555**
Request Date : 05/01/2024 09:22 AM
Collection Date : 05/01/2024 09:53 AM
Approval Date : 05/01/2024 01:07 PM

Haematology

<u>Test</u>	<u>Result</u>	<u>Units</u>	<u>Biological Ref. Range</u>
Blood Group			
ABO system	B		
Rh system.	Positive		

By Gel Technology / Tube Agglutination Method

Note :

- This blood group has been done with new sensitive Gel Technology using both Forward and Reverse Grouping Card with Autocont.
- This method check's group both on Red blood cells and in Serum for "ABO" group.

--- End of Report ---

Dr. Ameer Soori
MD (Path)

Test Results are dependent on a number of variables & technical limitations. Hence, it is advised to correlate with clinical findings and conduct repeat investigations before any firm opinion is made. Recheck / retest may be requested.

365 Days / 24 Hours Laboratory Services

Home Collection Facility Available
(Mon To Sat 8:00 am to 5:00 pm)



BHAILAL AMIN
GENERAL HOSPITAL

📍 Bhaialal Amin Marg, Gorwa, Vadodara, Gujarat 390003.

🌐 www.baghospital.com | 📞 : 080 69 70 70 70 | Follow us : 📱 📺

DEPARTMENT OF LABORATORY MEDICINE

Patient Name : Mr. VIJAY PAL SINGH
Gender / Age : Male / 42 Years 23 Days
MR No / Bill No. : 23224702 / 242066067
Consultant : Dr. Manish Mittal
Location : OPD

Type : OPD
Request No. : 188555
Request Date : 05/01/2024 09:22 AM
Collection Date : 05/01/2024 09:53 AM
Approval Date : 05/01/2024 01:28 PM

Fasting Plasma Glucose

Test	Result	Units	Biological Ref. Range
<i>Fasting Plasma Glucose</i>			
Fasting Plasma Glucose	93	mg/dL	70 - 110
Post Prandial 2 Hr. Plasma Glucose	98	mg/dL	70 - 140

By Hexokinase method on EXL Dade Dimension

--- End of Report ---

Dr. Rakesh Vaidya
MD (Path), DCP.

Test Results are dependent on a number of variables & technical limitations. Hence, it is advised to correlate with clinical findings and other related investigations before any firm opinion is made. Recheck / retest may be requested.

365 Days / 24 Hours Laboratory Services

Home Collection Facility Available
(Mon To Sat 8:00 am to 5:00 pm)



BHAILAL AMIN
GENERAL HOSPITAL

Bhailal Amin Marg, Gorwa, Vadodara, Gujarat 390003.

www.baghospital.com | 080 69 70 70 70 | Follow us : f @

DEPARTMENT OF LABORATORY MEDICINE

Patient Name : Mr. VIJAY PAL SINGH
Gender / Age : Male / 42 Years 23 Days
MR No / Bill No. : 23224702 / 242066067
Consultant : Dr. Manish Mittal
Location : OPD

Type : OPD
Request No. : 188555
Request Date : 05/01/2024 09:22 AM
Collection Date : 05/01/2024 09:53 AM
Approval Date : 05/01/2024 01:28 PM

HbA1c (Glycosylated Hb)

Test	Result	Units	Biological Ref. Range
HbA1c (Glycosylated Hb)			
Glycosylated Hemoglobin (HbA1c)	5.3	%	
estimated Average Glucose (e AG) *	105.41	mg/dL	

(Method:

By Automated HPLC analyser on D-10 Biorad. NGSP Certified, US-FDA approved, Traceable to IFCC reference method.

* Calculated valued for past 60 days, derived from HbA1c %, based on formula recommended by the A1c - Derived Average Glucose study from AL and EASD funded The ADAG trial.

Guidelines for Interpretation:

Indicated Glycemic control of previous 2-3 months

HbA1c%	e AG (mg/dl)	Glycemic control
> 8	> 183	Action suggested...High risk of developing long-term complications. Action suggested, depends on individual patient circumstances
7 - 8	154 - 183	Good
< 7	< 154	Goal...Some danger of hypoglycemic reaction in type I Diabetics. Some Glucose intolerant individuals and Sub-Clinical diabetics may demonstrate (elevated) HbA1c in this area.
6 - 7	126 - 154	Near Normal
< 6	< 126	Nondiabetic level)

--- End of Report ---

Dr. Rakesh Vaidya
MD (Path). DCP.

Test Results are dependent on a number of variables & technical limitations. Hence, it is advised to correlate with clinical findings and other related investigations before any firm opinion is made. Recheck / retest may be requested.

365 Days / 24 Hours Laboratory Services

Home Collection Facility Available
(Mon To Sat 8:00 am to 5:00 pm)



BHAILAL AMIN
GENERAL HOSPITAL

📍 Bhaial Amin Marg, Gorwa, Vadodara, Gujarat 390003.

🌐 www.baghospital.com | 📞 : 080 69 70 70 70 | Follow us : 📱 📧

DEPARTMENT OF LABORATORY MEDICINE

Patient Name : Mr. VIJAY PAL SINGH
Gender / Age : Male / 42 Years 23 Days
MR No / Bill No. : 23224702 / 242066067
Consultant : Dr. Manish Mittal
Location : OPD

Type : OPD
Request No. : 188555
Request Date : 05/01/2024 09:22 AM
Collection Date : 05/01/2024 09:53 AM
Approval Date : 05/01/2024 02:20 PM

Liver Function Test (LFT)

Test	Result	Units	Biological Ref. Range
Bilirubin			
Bilirubin - Total	0.59	mg/dL	0 - 1
Bilirubin - Direct	0.14	mg/dL	0 - 0.3
Bilirubin - Indirect	0.45	mg/dL	0 - 0.7
<i>(Done by Dual Wavelength - Reflectance Spectrophotometry on Vitros 5600)</i>			
Aspartate Aminotransferase (SGOT/AST)	34	U/L	15 - 40
<i>(Done by Multipoint Rate Colorimetric with P-5-P on Vitros 5600)</i>			
Alanine Aminotransferase (SGPT/ALT)	42	U/L	16 - 63
<i>(Done by Multipoint-Rate/Colorimetric with P-5-P (pyridoxa-5-phosphate) on Vitros 5600)</i>			
Alkaline Phosphatase	69	U/L	53 - 128
<i>(Done by Multipoint-Rate - p-nitrophenyl Phosphate, AMP buffer on Vitros 5600)</i>			
Gamma Glutamyl Transferase (GGT)	34	U/L	15 - 85
<i>(Done by Multipoint Rate - L-γ³-glutamyl-p-nitroanilide on Vitros 5600)</i>			
Total Protein			
Total Proteins	7.41	gm/dL	6.4 - 8.2
Albumin	4.15	gm/dL	3.4 - 5
Globulin	3.26	gm/dL	3 - 3.2
A : G Ratio	1.27		1.1 - 1.6
<i>(Done by Biuret endpoint and Bromocresol green method on vitros 5600.)</i>			

Test Results are dependent on a number of variables & technical limitations. Hence, it is advised to correlate with clinical findings and other related investigations before any firm opinion is made. Recheck / repeat may be requested.

--- End of Report ---

Dr. Rakesh Vaidya
MD (Path). DCP.

365 Days / 24 Hours Laboratory Services

Home Collection Facility Available
(Mon To Sat 8:00 am to 5:00 pm)



BHAILAL AMIN
GENERAL HOSPITAL

📍 Bhailal Amin Marg, Gorwa, Vadodara, Gujarat 390003.

🌐 www.baghospital.com | 📞 : 080 69 70 70 70 | Follow us : 📱 📺

DEPARTMENT OF LABORATORY MEDICINE

Patient Name : Mr. VIJAY PAL SINGH
Gender / Age : Male / 42 Years 23 Days
MR No / Bill No. : 23224702 / 242066067
Consultant : Dr. Manish Mittal
Location : OPD

Type : OPD
Request No. : 188555
Request Date : 05/01/2024 09:22 AM
Collection Date : 05/01/2024 09:53 AM
Approval Date : 05/01/2024 02:20 PM

Renal Function Test (RFT)

Test	Result	Units	Biological Ref. Range
Urea <i>(Done by Endpoint/Colorimetric - Urease on Vitros 5600)</i>	37	mg/dL	10 - 45
BUN	17.29	mg/dL	5 - 21
Creatinine <i>(By Modified Kinetic Jaffe Technique)</i>	1.09	mg/dL	0.9 - 1.3
Estimate Glomerular Filtration rate <i>(Ref. range : > 60 ml/min for adults between age group of 18 to 70 yrs. EGFR Calculated by IDMS Traceable MDRD Study equation. Reporting of eGFR can help facilitate early detection of CKD. By Modified Kinetic Jaffe Technique)</i>	More than 60		
Uric acid <i>(Done by Colorimetric - Uricase, Peroxidase on Vitros 5600)</i>	6.7	mg/dL	3.4 - 7.2

— End of Report —

Dr. Rakesh Vaidya
MD (Path). DCP.

Test Results are dependent on a number of variables & technical limitations. Hence, it is advised to correlate with clinical findings and other related investigations before any firm opinion is made. Recheck / retest may be requested.

365 Days / 24 Hours Laboratory Services

Home Collection Facility Available
(Mon To Sat 8:00 am to 5:00 pm)



BHAILAL AMIN
GENERAL HOSPITAL

Bhailal Amin Marg, Gorwa, Vadodara, Gujarat 390003.

www.baghospital.com | 080 69 70 70 70 | Follow us : f @

DEPARTMENT OF LABORATORY MEDICINE

Patient Name : Mr. VIJAY PAL SINGH
Gender / Age : Male / 42 Years 23 Days
MR No / Bill No. : 23224702 / 242066067
Consultant : Dr. Manish Mittal
Location : OPD

Type : OPD
Request No. : 188555
Request Date : 05/01/2024 09:22 AM
Collection Date : 05/01/2024 09:53 AM
Approval Date : 05/01/2024 01:50 PM

Complete Lipid Profile

Test	Result	Units	Biological Ref. Range
Complete Lipid Profile			
Appearance	Clear		
Triglycerides	250	mg/dL	1 - 150
<i>(Done by Lipase /Glycerol kinase on Vitros 5600 < 150 Normal 150-199 Borderline High 200-499 High > 499 Very High)</i>			
Total Cholesterol	219	mg/dL	1 - 200
<i>(Done by Colorimetric - Cholesterol Oxidase, esterase, peroxidase on Vitros 5600. <200 mg/dL - Desirable 200-239 mg/dL - Borderline High > 239 mg/dL - High)</i>			
HDL Cholesterol	36	mg/dL	40 - 60
<i>(Done by Colorimetric: non HDL precipitation method PTA/MgCl2 on Vitros 5600 < 40 Low > 60 High)</i>			
Non HDL Cholesterol (calculated)	183	mg/dL	1 - 130
<i>(Non- HDL Cholesterol < 130 Desirable 139-159 Borderline High 160-189 High > 191 Very High)</i>			
LDL Cholesterol	140	mg/dL	1 - 100
<i>(Done by Enzymatic (Two Step CHE/CHO/POD) on Vitros 5600 < 100 Optimal 100-129 Near / above optimal 130-159 Borderline High 160-189 High > 189 Very High)</i>			
VLDL Cholesterol (calculated)	50	mg/dL	12 - 30
LDL Ch. / HDL Ch. Ratio	3.89		2.1 - 3.5
T. Ch./HDL Ch. Ratio	6.08		3.5 - 5
<i>(Recent NECP / ATP III Guidelines / Classification (mg/dl) :)</i>			

--- End of Report ---

Dr. Rakesh Vaidya
MU (Path). DCP.

365 Days / 24 Hours Laboratory Services

Home Collection Facility Available
(Mon To Sat 8:00 am to 5:00 pm)



BHAILAL AMIN
GENERAL HOSPITAL

📍 Bhailal Amin Marg, Gorwa, Vadodara, Gujarat 390003.

🌐 www.baghospital.com | 📞 : 080 69 70 70 70 | Follow us : 📱 📧

DEPARTMENT OF LABORATORY MEDICINE

Patient Name : Mr. VIJAY PAL SINGH
Gender / Age : Male / 42 Years 23 Days
MR No / Bill No. : 23224702 / 242066067
Consultant : Dr. Manish Mittal
Location : OPD

Type : OPD
Request No. : 188555
Request Date : 05/01/2024 09:22 AM
Collection Date : 05/01/2024 09:53 AM
Approval Date : 05/01/2024 02:19 PM

PSA (Prostate Specific Antigen)

Test	Result	Units	Biological Ref. Range
Total PSA	0.439	ng/ml	0 - 4

(Method : Done by CLIA based method on automated immunoassay Vitros 5600.)

Remark :

Age related reference range for interpretation :

< 40 yrs : 0.21 - 1.72

40 - 49 yrs : 0.27 - 2.19

50 - 59 yrs : 0.27 - 3.42

60 - 69 yrs : 0.27 - 6.16

>69 yrs : 0.21 - 6.77

TPSA may be raised usually mildly in benign prostatic conditions

like hyperplasia. Typically 30 % of BPH may show values

between 4-10 and 7 % between 10-40.

In Prostatic Malignancy 43 % show values below 4

21 % between 4 to 10

20 % between 10 to 40 &

16 % above 40)

--- End of Report ---

Dr. Rakesh Vaidya
MD (Path), DCP.

Test Results are dependent on a number of variables & technical limitations. Hence, it is advised to correlate with clinical findings and the requested investigations before any firm opinion is made. Recheck / retest may be requested.

365 Days / 24 Hours Laboratory Services

Home Collection Facility Available
(Mon To Sat 8:00 am to 5:00 pm)



BHAILAL AMIN
GENERAL HOSPITAL

Bhailal Amin Marg, Gorwa, Vadodara, Gujarat 390003.

www.baghospital.com | ☎ : 080 69 70 70 70 | Follow us : 📱📧

Patient Name : Mr. VIJAY PAL SINGH
Gender / Age : Male / 42 Years 23 Days
MR No / Bill No. : 23224702 / 242066067
Consultant : Dr. Manish Mittal
Location : OPD

DEPARTMENT OF LABORATORY MEDICINE
Type : OPD

Request No. : 188555
Request Date : 05/01/2024 09:22 AM
Collection Date : 05/01/2024 09:53 AM
Approval Date : 05/01/2024 01:28 PM

Thyroid Hormone Study

Test	Result	Units	Biological Ref. Range
Triiodothyronine (T3)	0.943	ng/ml	
<i>(Done by CLIA based method on automated immunoassay Vitros 5600.)</i>			
<i>Reference interval (ng/ml)</i>			
1 - 3 days	: 0.1 - 7.4		
1-11 months	: 0.1 - 2.45		
1-5 years	: 0.1 - 2.7		
6-10 years	: 0.9 - 2.4		
11-15 years	: 0.8 - 2.1		
16-20 years	: 0.8 - 2.1		
Adults (20 - 50 years)	: 0.7 - 2.0		
Adults (> 50 years)	: 0.4 - 1.8		
Pregnancy (in last 5 months)	: 1.2 - 2.5		
<i>(Reference : Tietz - Clinical guide to laboratory test, 4th edition)</i>			
Thyroxine (T4)	6.93	mcg/dL	
<i>(Done by CLIA based method on automated immunoassay Vitros 5600.)</i>			
<i>Reference interval (mcg/dL)</i>			
1 - 3 days	: 11.8 - 22.6		
1 - 2 weeks	: 9.8 - 16.6		
1 - 4 months	: 7.2 - 14.4		
4 - 12 months	: 7.8 - 16.5		
1-5 years	: 7.3 - 15.0		
5 - 10 years	: 6.4 - 13.3		
10 - 20 years	: 5.6 - 11.7		
Adults / male	: 4.6 - 10.5		
Adults / female	: 5.5 - 11.0		
Adults (> 60 years)	: 5.0 - 10.7		
<i>(Reference : Tietz - Clinical guide to laboratory test, 4th edition)</i>			
Thyroid Stimulating Hormone (US-TSH)	4.08	microIU/ml	
<i>(Done by CLIA based method on automated immunoassay Vitros 5600.)</i>			
<i>Reference interval (microIU/ml)</i>			
Infants (1-4 days)	: 1.0 - 39		
2-20 weeks	: 1.7 - 9.1		
5 months - 20 years	: 0.7 - 6.4		
Adults (21 - 54 years)	: 0.4 - 4.2		
Adults (> 55 years)	: 0.5 - 8.9		
<i>Pregnancy :</i>			
1st trimester	: 0.3 - 4.5		
2nd trimester	: 0.5 - 4.6		
3rd trimester	: 0.8 - 5.2		
<i>(Reference : Tietz - Clinical guide to laboratory test, 4th edition)</i>			

Test Results are dependent on a number of variables & technical limitations. Hence, it is advised to correlate with clinical findings & other related investigations before any firm opinion is made. Recheck / repeat may be requested.

— End of Report —

Dr. Rakesh Vaidya
MD (Path). DCP.

365 Days / 24 Hours Laboratory Services

Home Collection Facility Available
(Mon To Sat 8:00 am to 5:00 pm)



BHAILAL AMIN
GENERAL HOSPITAL

Bhaial Amin Marg, Gorwa, Vadodara, Gujarat 390003.

www.baghospital.com | Phone : 080 69 70 70 70 | Follow us : Facebook, Instagram, Twitter

DEPARTMENT OF LABORATORY MEDICINE

Patient Name : Mr. VIJAY PAL SINGH
Gender / Age : Male / 42 Years 23 Days
MR No / Bill No. : 23224702 / 242066067
Consultant : Dr. Manish Mittal
Location : OPD

Type : OPD
Request No. : 188555
Request Date : 05/01/2024 09:22 AM
Collection Date : 05/01/2024 09:53 AM
Approval Date : 05/01/2024 02:29 PM

Urine routine analysis (Auto)

Test	Result	Units	Biological Ref. Range
Physical Examination			
Quantity	30	mL	
Colour	Pale Yellow		
Appearance	Clear		
Chemical Examination (By Reagent strip method)			
pH	6.0		
Specific Gravity	1.020		
Protein	Negative	gm/dL	0 - 5
Glucose	Negative	mg/dL	0 - 5
Ketones	Negative		0 - 5
Bilirubin	Negative		Negative
Urobilinogen	Negative		Negative (upto 1)
Blood	Negative		Negative
Leucocytes	Negative		Negative
Nitrite	Negative		Negative
Microscopic Examination (by Microscopy after Centrifugation at 2000 rpm for 10 min or on fully automated Sysmex urine sedimentation analyzer UF4000)			
Red Blood Cells	0 - 1	/hpf	0 - 2
Leucocytes	0 - 1	/hpf	0 - 5
Epithelial Cells	0 - 1	/hpf	0 - 5
Casts	Nil	/lpf	Nil
Crystals	Nil	/hpf	Nil
Mucus	Absent	/hpf	Absent
Organism	Absent		

--- End of Report ---

Dr. Ameet Soni
MD (Path)



**BHAILAL AMIN
GENERAL HOSPITAL**

ESTD. 1964



ADVANCED DIGITAL SOLUTIONS

Computerized Radiography

Ultra Sensitive Colour Doppler

Ultra High Resolution Sonography

Multi-Detector CT Scan

Magnetic Resonance Imaging (MRI)

Mammography

Interventional Radiology

Digital Subtraction Angiography (DSA)

Foetal Echocardiography

Echocardiography

4D USG & Doppler

DEPARTMENT OF DIAGNOSTIC RADIOLOGY

Patient No. : 23224702 Report Date : 05/01/2024

Request No. : 190096027 05/01/2024 9.22 AM

Patient Name : Mr. VIJAY PAL SINGH

Gender / Age : Male / 42 Years 23 Days

X-Ray Chest AP

Both lung fields are clear.

Both costophrenic sinuses appear clear.

Heart size is normal.

Hilar shadows show no obvious abnormality.

Aorta is normal.

• ULTRA SONOGRAPHY CANNOT DETECT ALL ABNORMALITIES
• NOT VALID FOR MEDICO-LEGAL PURPOSES
• CLINICAL CORRELATION RECOMMENDED

Dr. Priyanka Patel, MD.

Consultant Radiologist



Patient No. : 23224702 Report Date : 05/01/2024
Request No. : 190096000 05/01/2024 9.22 AM
Patient Name : Mr. VIJAY PAL SINGH
Gender / Age : Male / 42 Years 23 Days

USG : Screening for Abdomen (excluding Pelvis) Or Upper Abdomen

Liver is normal in size and increased in echopattern. No mass lesion identified. The hepatic veins are clear and patent. PV patent. No dilated IHBR.

Gall bladder is well distended and shows 13 mm sized calculus in neck region. Common bile duct appears normal.

Pancreas shows no obvious abnormality. Tail obscured.
Spleen is normal size and echopattern.

Both kidneys are normal in shape and position. Normal echogenicity and cortico medullary differentiation is noted. No hydronephrosis or mass lesion seen.

No ascites.

COMMENT:

- Solitary gall bladder calculus in neck region.
- Fatty liver.

Kindly correlate clinically



Dr. Sharad Rungta, M.D
Consultant Radiologist





Patient No. : 23224702 Report Date : 05/01/2024
Request No. : 190096036 05/01/2024 9.22 AM
Patient Name : Mr. VIJAY PAL SINGH
Gender / Age : Male / 42 Years 23 Days

Echo Doppler Screening

MITRAL VALVE : NORMAL
AORTIC VALVE : TRILEAFLET, NORMAL
TRICUSPID VALVE : NORMAL, TRACE TR, NO PAH , PASP BY TR JET=26MMHG
PULMONARY VALVE : NORMAL
LEFT ATRIUM : NORMAL
AORTA : NORMAL
LEFT VENTRICLE : NORMAL, NO REGIONAL WALL MOTION ABNORMALITY,
LVEF=60%
RIGHT ATRIUM : NORMAL
RIGHT VENTRICLE : NORMAL
I.V.S. : INTACT
I.A.S. : INTACT
PULMONARY ARTERY : NORMAL
PERICARDIUM : NORMAL
COLOUR/DOPPLER : NO LV diastolic dysfunction
FLOW MAPPING : Trace MR, TR, NO PAH

FINAL CONCLUSION:

1. ALL CARDIAC CHAMBERS ARE NORMAL IN DIMENSIONS
2. NO REGIONAL WALL MOTION ABNORMALITY AT REST
3. NORMAL LV SYSTOLIC FUNCTION, LVEF=60%
4. NORMAL VALVES
5. NO LV DIASTOLIC DYSFUNCTION
6. TRACE MR, TR, NO PULMONARY HYPERTENSION , (IVC COLLAPSING)
7. NO PERICARDIAL EFFUSION, CLOT VEGETATION.

Dr. V C CHAUHAN
Consultant Cardiologist

Name: Mr. Vijay Pal Singh
Patient ID: Ecu/23224702

05.01.2024 09:38:06
Standard 12-Lead

BHAJAL AMIN GENERAL HOSPITAL

Age: 042Y
Gender: Male
Pacemaker: Unknown

Ref. phys.

HR 71 bpm
RR 844 ms
P 102 ms
PR 125 ms
QRS 88 ms
QT 383 ms
QTc 417 ms
P axis 52°
QRS axis 20°
T axis -2°

Unconfirmed report

Remark

Handwritten signature

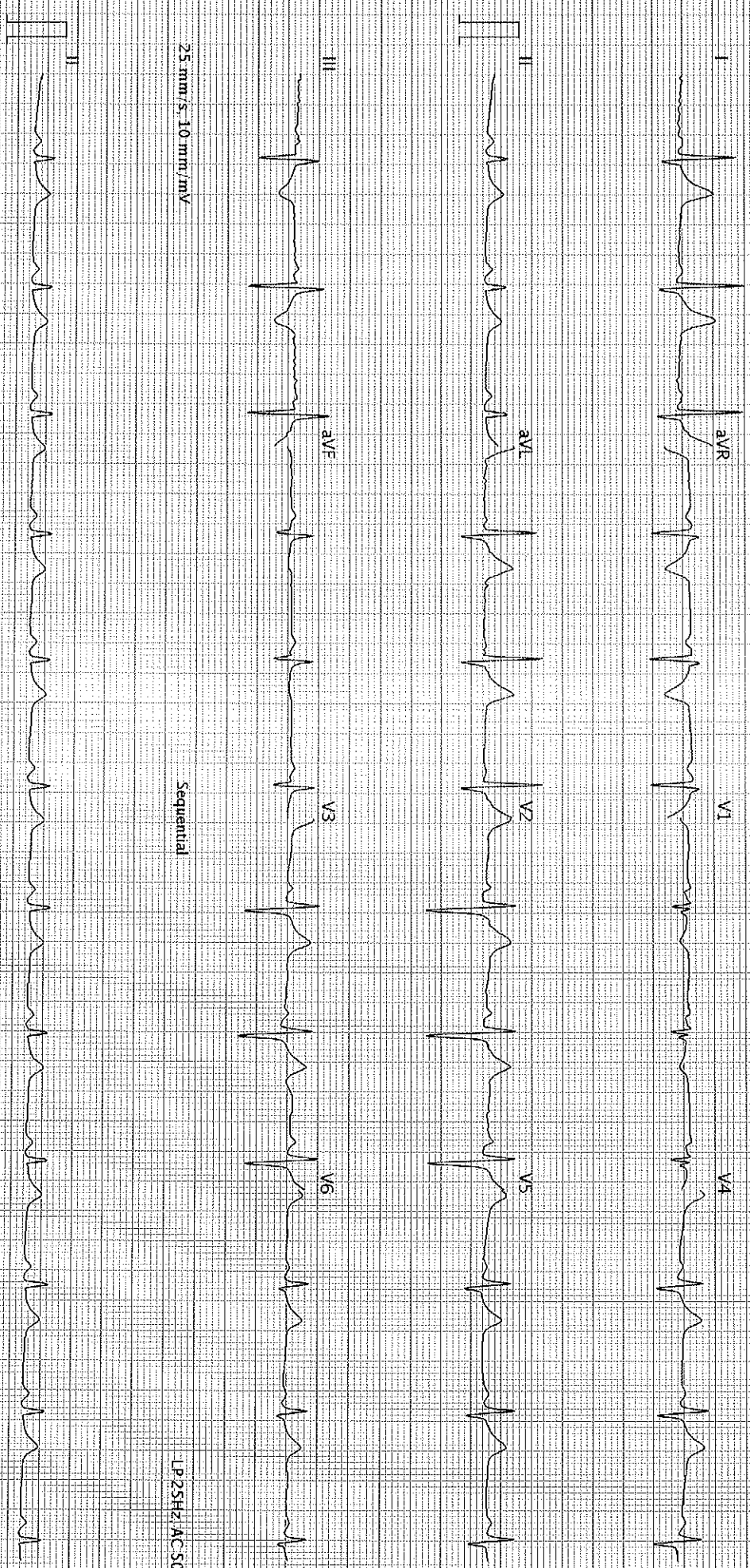

25 mm/s, 10 mm/mV

Sequential

LP 25HZ, AC 50HZ

25 mm/s, 10 mm/mV

LP 25HZ, AC 50HZ

AT-102-G2-12-0 (1080-011030)

BHAJAL AMIN GENERAL HOSPITAL - Printed on 05.01.2024 09:38:18

SCHILLER

Part No. 2.157048M

Page 1 of 1

SBD

BHAILAL AMIN GENERAL HOSPITAL
 BHAILAL AMIN MARG,
 VADODARA-3, PH-(0265) 3956222

Station
 Telephone: 0265-3956222,3956024.

EXERCISE STRESS TEST REPORT

Patient Name: VIJAY PAL SINGH
 Patient ID: 2218
 Height: 180 cm
 Weight: 102 kg

DOB: 14.12.1981
 Age: 42yrs
 Gender: Male
 Race: Indian

Study Date: 05.01.2024
 Test Type: Treadmill Stress Test
 Protocol: BRUCE

Referring Physician: ARCOFEMI
 Attending Physician: DR V.C.CHAUHAN
 Technician: PRATAP RATHVA

Medications:

Medical History:

Reason for Exercise Test:
 Screening for CAD

Exercise Test Summary

Phase Name	Stage Name	Time in Stage	Speed (mph)	Grade (%)	HR (bpm)	BP (mmHg)	Comment
PRETEST	SUPINE	00:27	0.00	0.00	102		
	STANDING	00:01	0.00	0.00	102		
	HYPERV.	00:01	0.00	0.00	102		
	WARM UP	00:10	1.00	0.00	104		
EXERCISE	STAGE 1	03:00	1.70	10.00	115	150/100	
	STAGE 2	03:00	2.50	12.00	137	170/100	
	STAGE 3	01:31	3.40	14.00	153		
RECOVERY		03:57	0.00	0.00	114	160/100	

The patient exercised according to the BRUCE for 7:31 min:s, achieving a work level of Max. METS: 10.10. The resting heart rate of 102 bpm rose to a maximal heart rate of 153 bpm. This value represents 85 % of the maximal, age-predicted heart rate. The resting blood pressure of --/-- mmHg, rose to a maximum blood pressure of 190/100 mmHg. The exercise test was stopped due to --.

Interpretation

Summary: Resting ECG: normal.
 Functional Capacity: normal.
 HR Response to Exercise: appropriate.
 BP Response to Exercise: normal resting BP - appropriate response.
 Chest Pain: none.
 Arrhythmias: none.
 ST Changes: none.
 Overall impression: Normal stress test.

Conclusions

Good effort tolerance, Normal HR and BP Response, No ANGINA and ARRHYTHMIAS during test, No Significant ST-T Changes seen during Peak exercise and Recovery, Stress test is NEGATIVE for inducible myocardial ischemia

CONFIRMED BY : DR V.C.CHAUHAN

