



Name : Mrs. ALKA D BANKER (32 /F)

Date : 08/10/2022



Address : AHMEDABAD, AHMADABAD, AHMADABAD, GUJARAT, INDIA

Examined by : Dr .BHAWANA DAGA

UHID : AHCC.0000124710

Package : MEDIWHEEL-FULL BODY CHK-BELOW40-FEMALE

AHC No : AHCCAH1207



CHIEF COMPLAINTS

For Annual health checkup
Calf pain

PRESENT KNOWN ILLNESS

Present known illness

No history of : - Diabetes mellitus, Hypertension, Dyslipidemia, Thyroid disorder, Heart disease, Stroke, Asthma, COPD, Cancer, Impaired Glycemia
Persistent ache and pains : Since - MANY YEARS.; Medication - regular



DRUG ALLERGY

NO KNOWN ALLERGY :08/10/2022

Surgical history - Nil

Immunization history

- Covid Dose1, Covid Dose2



SYSTEMIC REVIEW

Cardiovascular system

- Nil Significant

Personal history

Marital status - Married
Male - 1
Diet - Eggs
Alcohol - does not consume alcohol
Smoking - No
Chews tobacco - No
Physical activity - Mild

Musculoskeletal system

Spine and joints
- Nil Significant

Family history

Father - alive
Aged - 61
Mother - has expired
Aged - IN 2018
Cause - coronary artery disease
Brothers - 1
Hypertension - father
Coronary artery disease - mother
Cancer - None



Present medications

- Nil



Past medical history

Do you have any allergies? - No
Covid 19 - Yes
- 2020
Hospitalization for Covid 19 - No



Surgical history



Name : Mrs. ALKA D BANKER (32 /F)

UHID : AHCC.0000124710

Date : 08/10/2022



Organization is Accredited by Joint Commission International

Package : MEDIWHEEL-FULL BODY CHK-BELOW40-FEMALE

AHC No : AHCCA1207

PHYSICAL EXAMINATION



General

General appearance - normal
 Height - 159.8
 Weight - 58.8
 BMI - 23.03
 Pallor - No
 Oedema - no



Cardiovascular system

Heart rate (Per minute) - 48
 Rhythm - Regular
 Systolic(mm of Hg) - 104
 Diastolic(mm of Hg) - 64
 Heart sounds - S1S2+

Respiratory system

Rate of respiration(per minute) - 14
 Breath sounds - Normal vesicular breath sounds



Abdomen

Organomegaly - No
 Tenderness - No

Printed By : BHAWANA DAGA



Name: Mrs. ALKA D BANKER (32 / F)

UHID : AHCC.0000124710

Date : 08/10/2022



Organization is Accredited
 Package : MEDIWHEEL-FULL BODY CHK-BELOW40-FEMALE

AHC No : AHCCA1207

URINE FOR ROUTINE EXAMINATION

| Test Name | Result | Unit | Level | Range |
|------------------|-------------|-------------|---------|-------|
| Specific Gravity | 1.015 | | | |
| Colour: | Pale-Yellow | | | |
| Transparency: | Clear | | | |
| pH | 6 | | | |
| Protein : | Nil | | | |
| Sugar: | Nil | | | |
| Blood: | Negative | | | |
| Ketone | Absent | | | |
| Bile Pigments: | Absent | | | |
| Urobilinogen | Normal | E.U./d L | | |
| Nitrite | Negative | | | |
| Pus Cells | Occasional | | 0-5 | |
| RBC | Nil | /hpf | 0-5/hpf | |
| Epithelial Cells | Occasional | | | |
| Casts: | Absent | | | |
| Crystals: | Absent | | | |

| | | | | |
|--|--------|-----------|---|---------------|
| Lymphocytes | 35 | % | ● | 20-40 |
| Monocytes | 06 | % | ● | 2-10 |
| Eosinophils | 04 | % | ● | 01-06 |
| Basophils | 00 | % | ● | 0-1 |
| Platelet Count (Impedance) | 437000 | /cu mm | ● | 150000-450000 |
| MPV (Calculated) | 7.5 | fl | ● | 7-11 |
| ERYTHROCYTE SEDIMENTATION RATE (ESR) (Automated/ optic-electronic) | 10 | mm/1st hr | ● | 0-20 |

URINE GLUCOSE(POST PRANDIAL)

| Test Name | Result | Unit | Level | Range |
|-------------------------------|--------|------|-------|-------|
| Urine Glucose (Post Prandial) | Nil | | | |

BLOOD GROUPING AND TYPING (ABO and Rh)

| Test Name | Result | Unit | Level | Range |
|--------------|-------------|------|-------|-------|
| BLOOD GROUP: | AB Positive | | | |

LFT (LIVER FUNCTION TEST)

| Test Name | Result | Unit | Level | Range |
|-------------------------------------|--------|-------|-------|----------------------------|
| ALT(SGPT) - SERUM / PLASMA | 9 | U/L | ● | 0-35 |
| ALKALINE PHOSPHATASE - SERUM/PLASMA | 91 | U/L | ● | Adult(Female): 35 - 104 |
| AST (SGOT) - SERUM | 18 | U/L | ● | >1 year Female : <32 |
| Total Bilirubin | 0.448 | mg/dL | ● | 0.300-1.200 |
| Direct Bilirubin | 0.156 | mg/dL | ● | Upto 0.3 mg/dl |

COMPLETE BLOOD COUNT WITH ESR

| Test Name | Result | Unit | Level | Range |
|--------------------------------------|--------|----------------|-------|------------|
| Hemoglobin (Photometric Measurement) | 12.9 | gm% | ● | 12-16 |
| Packed cell volume(Calculated) | 36.4 | % | ● | 36-46 |
| RBC COUNT (Impedance) | 4.02 | Million/ ul | ● | 3.8-5.2 |
| MCV (From RBC Histogram) | 90.6 | fl | ● | 80-100 |
| MCH(Calculated) | 30.1 | pg | ● | 27-32 |
| MCHC(Calculated) | 33.2 | % | ● | 31-36 |
| RDW(Calculated) | 13 | % | ● | 11.5-14.5 |
| WBC Count (Impedance) | 4500 | /cu mm | ● | 4000-11000 |
| Neutrophils | 55 | % | ● | 40-75 |

● Within Normal Range ● Borderline High/Low ● Out of Range



Name : Mrs. ALKA D BANKER (32 /F)

UHID : AHCC.0000124710

Date : 08/10/2022

Organization is Accredited by Joint Commission International

Age : MEDIWHEEL-FULL BODY CHK-BELOW40-FEMALE

AHC No : AHCCA1207

| Test Name | Result | Unit | Level | Range |
|--|--------|-------|-------|--|
| Indirect Bilirubin | 0.29 | mg/dL | ● | 1 Day ≤5.1 mg/dL 2 Days ≤7.2 mg/dL 3-5 Days ≤10.3 mg/dL 6-7 Days ≤8.4 mg/dL 8-9 Days ≤6.5 mg/dL 10-11 Days ≤4.6 mg/dL 12-13 Days ≤2.7 mg/dL 14 Days - 9 Years 0.2-0.8 mg/dL 10-19 Years 0.2-1.1 mg/dL ≥20 Years 0.2-1.2 mg/dL |
| Glucose - Plasma (Post Prandial) | 91 | mg/dL | ● | 70-140 |
| GLYCOSYLATED HEMOGLOBIN (HBA1C) - WHOLE BLOOD | | | | |
| Test Name | Result | Unit | Level | Range |
| Glycosylated Hemoglobin (HbA1c) | 5.36 | % | ● | Normal < 5.7 %Increased risk for Diabetes 5.7 - 6.4% Diabetes >= 6.5% Monitoring criteria for Diabetes Mellitus <7.0 : Well Controlled Diabetes 7.1 – 8.0 : Unsatisfactory Control > 8.0 : Poor Control & Needs Immediate Treatment |

CREATININE - SERUM / PLASMA

| Test Name | Result | Unit | Level | Range |
|-----------------------------|--------|-------|-------|-------------------------|
| CREATININE - SERUM / PLASMA | 0.55 | mg/dL | ● | Adult Female: 0.5 - 1.2 |

LFT (LIVER FUNCTION TEST)

| Test Name | Result | Unit | Level | Range |
|---|--------|------|-------|-----------------------------------|
| GGTP: GAMMA GLUTAMYL TRANSPEPTIDASE - SERUM | 16 | U/L | ● | Male : 10 - 71 Female : 6 - 42 |

GLUCOSE - SERUM / PLASMA (FASTING)

| Test Name | Result | Unit | Level | Range |
|----------------------------|--------|-------|-------|--|
| Glucose - Plasma (Fasting) | 94 | mg/dL | ● | 70 - 100 : Normal 100 - 125 : Impaired Glucose Tolerance ≥ 126 : Diabetes Mellitus |

GLUCOSE - SERUM / PLASMA (POST PRANDIAL) - PPBS

● Within Normal Range ● Borderline High/Low ● Out of Range



Mrs. ALKA D BANKER (32 /F)

UHID : AHCC.0000124710

Date : 08/10/2022



MEDIWHEEL-FULL BODY CHK-BELOW40-FEMALE

AHC No : AHCCA1207

| | | | | | | | | | |
|---------------------------------|------|---|---|---|--|---------------|-------------|--------------|---|
| Glycosylated Hemoglobin (HbA1c) | 5.36 | % | ● | Normal < 5.7 | TSH: THYROID STIMULATING HORMONE - SERUM | 2.03 | μIU/mL | ● | 14-120 years : 0.27 - 4.20 |
| | | | | %Increased risk for Diabetes 5.7 - 6.4% | URIC ACID - SERUM | | | | |
| | | | | Diabetes >= 6.5% | Test Name | Result | Unit | Level | Range |
| | | | | Monitoring criteria for Diabetes Mellitus <7.0 : Well Controlled Diabetes 7.1 – 8.0 : Unsatisfactory Control > 8.0 : Poor Control & Needs Immediate Treatment | URIC ACID - SERUM | 3.9 | mg/dL | ● | Male : 3.4-7.0 Female : 2.4-5.7 |
| | | | | | BUN (BLOOD UREA NITROGEN) | | | | |
| | | | | | Test Name | Result | Unit | Level | Range |
| | | | | | BUN (BLOOD UREA NITROGEN) | 6 | mg/dL | ● | 6-20 |
| | | | | | UREA - SERUM / PLASMA | 14 * | mg/dL | ● | 15 - 50 |
| | | | | | LIPID PROFILE - SERUM | | | | |
| | | | | | Test Name | Result | Unit | Level | Range |
| | | | | | Total Cholesterol | 174 | mg/dl | ● | 0 - 200 : Desirable 200 - 240 : Borderline High 240 - 280 : High > 280 : Very High |

Mean Blood Sugar 107

LFT (LIVER FUNCTION TEST)

| Test Name | Result | Unit | Level | Range |
|--------------------------------|--------|------|-------|------------------------------|
| PROTEIN TOTAL - SERUM / PLASMA | 7.42 | g/dL | ● | 6.00-8.00 |
| ALBUMIN - SERUM | 4.27 | g/dL | ● | Adult(18 - 60 Yr): 3.5 - 5.2 |
| Globulin-Serum/Plasma | 3.2 | | ● | 2.20-4.20 |
| A/G ratio | 1.4 | | ● | 1.00-2.00 |

| | | | | |
|--|------|-------|---|--|
| Triglycerides - Serum | 84 | mg/dL | ● | 0-150 |
| HDL CHOLESTEROL - SERUM / PLASMA (Direct Enzymatic Colorimetric) | 51 * | mg/dL | ● | < 40 : Major risk factor for heart disease 40 - 59 : The higher the better. >=60 : Considered protective against heart disease |

THYROID PROFILE (T3,T4 AND TSH)

| Test Name | Result | Unit | Level | Range |
|------------------------------------|--------|-------|-------|------------|
| TOTAL T3: TRI IODOETHYRONE - SERUM | 1.0 | ng/mL | ● | 0.8 - 2.0 |
| TOTAL T4: THYROXINE - SERUM | 7 * | ug/dL | ● | 5.1 - 14.1 |

● Within Normal Range ● Borderline High/Low ● Out of Range



Organization is Accredited by Joint Commission International

Mrs. ALKA D BANKER (32 /F)

UHID : AHCC.0000124710

Date : 08/10/2022



AHC No : AHCCA1207

MEDIWHEEL-FULL BODY CHK-BELOW40-FEMALE

| | | | |
|------------------------------|-----|---------|---|
| LDL Cholesterol (Direct LDL) | 111 | mg/dL ● | 100 : Optimal 100-129 : Near Optimal 130-159 : Borderline High 160-189 : High >=190 : Very High |
| VLDL CHOLESTEROL | 17 | ● | < 40 mg/dl |
| C/H RATIO | 3.4 | ● | 0-4.5 |

USG WHOLE ABDOMEN

Concretion in left kidney.

X-RAY CHEST PA

NORMAL STUDY.

INVESTIGATIONS NOT DONE / NOT YET REPORTED / NOT PART OF PACKAGE(LAB,RADIOLOGY & CARDIOLOGY)

Haematology

URINE GLUCOSE(FASTING)

STOOL ROUTINE

Histopathology

CONVENTIONAL PAP SMEAR /CERVICAL SMEAR

CARDIOLOGY

ECHO/TMT

ECG

● Within Normal Range ● Borderline High/Low ● Out of Range



Organization is Accredited
by Joint Commission International



Name : Mrs. ALKA D BANKER (32 /F)

UHID : AHCC.0000124710

Date : 08/10/2022

Package : MEDIWHEEL-FULL BODY CHK-BELOW40-FEMALE

AHC No : AHCCA1207

Executive Summary

ALL PHYSICAL FINDINGS ARE WNL.
VAGINITIS.

Medications

TO FOLLOW ADVICE OF GYNECOLOGIST.

Printed By : BHAWANA DAGA



Dr. BHAWANA DAGA
AHC Physician / Consultant Internal Medicine

Note :- The Health Check-up examinations and routine investigations have certain limitations and may not be able to detect all the diseases. Any new or persisting symptoms should be brought to the attention of the Consulting Physician. Additional tests, consultations and follow up may be required in some cases.



Organization is Accredited
by Joint Commission International



Name : Mrs. ALKA D BANKER (32 /F)

UHID : AHCC.0000124710

Date : 08/10/2022

Diagnosis : MEDIWHEEL-FULL BODY CHK-BELOW40-FEMALE

AHC No : AHCCA1207

Medications

TO FOLLOW ADVICE OF GYNECOLOGIST.



Dr. BHAWANA DAGA

AHC Physician / Consultant Internal Medicine



Organization is Accredited
by Joint Commission International

DEPARTMENT OF BIOCHEMISTRY AND IMMUNOLOGY



--

Name : Mrs. ALKA D BANKER Age : 32Yr 3Mth 8Days Gender : Female
 UHID : AHCC.0000124710 / AHCCA1207 W/BNo/RefNo : AHC
 SIN \ LRN : 3437325 \ 3437329 \ 3437324 \ 3437327 \
 Specimen : 1481196
 Serum
 Ref Doctor : DR. BHAWANA DAGA



Collected on : 08-OCT-2022 11:01:45 AM Received on : 08-OCT-2022 12:00:45 PM Reported on : 08-OCT-2022 05:26:56 PM

MEDIWHEEL-FULL BODY CHK-BELOW40-FEMALE

| TEST NAME | RESULT | BIOLOGICAL REFERENCE INTERVALS | UNITS |
|--|--------|--|-------|
| GLUCOSE - SERUM / PLASMA (POST PRANDIAL) - PPBS (Hexokinase) | 91 | 70 - 140 | mg/dL |
| GLUCOSE - SERUM / PLASMA (POST PRANDIAL) | 5.36 | Normal < 5.7% | % |
| GLYCOSYLATED HEMOGLOBIN (HBA1C) - WHOLE BLOOD (Immunoturbidimetric) | | Increased risk for Diabetes 5.7 - 6.4% | |
| | | Diabetes >= 6.5% | |
| | | Monitoring criteria for Diabetes Mellitus <7.0 : Well Controlled Diabetes 7.1 - 8.0 : Unsatisfactory Control > 8.0 : Poor Control & Needs Immediate Treatment | |
| Mean Blood Sugar | 107 | | |
| ALT(SGPT) - SERUM / PLASMA (UV without P5P) | 9 | Adult Female : <34 | U/L |
| ALKALINE PHOSPHATASE - SERUM/PLASMA (PNP AMP BUFFER) | 91 | Adult(Female): 35 - 104 | U/L |
| AST (SGOT) - SERUM | 18 | >1 year Female : <32 | U/L |



Organization is Accredited
by Joint Commission International

DEPARTMENT OF BIOCHEMISTRY AND IMMUNOLOGY



--

Name : Mrs. ALKA D BANKER Age : 32Yr 3Mth 8Days Gender : Female
 UHID : AHCC.0000124710 / AHCCAH1207 W/BN/RefNo : AHC
 SIN \ LRN : 3437325 \ 3437329 \ 3437324 \ 3437327 \
 Specimen : 1481196 Serum
 Ref Doctor : DR. BHAWANA DAGA



Collected on : 08-OCT-2022 11:01:45 AM Received on : 08-OCT-2022 12:00:45 PM Reported on : 08-OCT-2022 05:26:56 PM

(UV without P5P)

BILIRUBIN (DIRECT/INDIRECT/TOTAL) - SERUM

(Diazotization)

| | | | |
|---------------------------|--------------|--|-------|
| Bilirubin Total | 0.448 | 0-1 days : 0 - 6mg/dl 1-2 days : 0 - 8mg/dl 2-5 days : 0 - 12mg/dl 5days - 4 months : 0.3 -1.2mg/dl >4 months : 0.3-1.2 mg/dl | mg/dL |
| Direct Bilirubin | 0.156 | Upto 0.3 mg/dl | mg/dL |
| Indirect Bilirubin | 0.29 | 1 Day ≤5.1 mg/dL 2 Days ≤7.2 mg/dL 3-5 Days ≤10.3 mg/dL 6-7 Days ≤8.4 mg/dL 8-9 Days ≤6.5 mg/dL 10-11 Days ≤4.6 mg/dL 12-13 Days ≤2.7 mg/dL 14 Days - 9 Years 0.2-0.8 mg/dL 10-19 Years 0.2-1.1 mg/dL ≥20 Years 0.2-1.2 mg/dL | mg/dL |

| | | | |
|------------------------------------|-------------|-------------------------|-------|
| CREATININE - SERUM / PLASMA | 0.55 | Adult Female: 0.5 - 1.2 | mg/dL |
|------------------------------------|-------------|-------------------------|-------|

(Alkaline picrate - kinetic rate blanked)

| | | | |
|--|-----------|-----------------------------------|-----|
| GGTP: GAMMA GLUTAMYL TRANSPEPTIDASE - SERUM | 16 | Male : 10 - 71 Female : 6 - 42 | U/L |
|--|-----------|-----------------------------------|-----|

| | | | |
|---------------------------------------|-------------|--------------------|------|
| PROTEIN TOTAL - SERUM / PLASMA | 7.42 | >2 Year: 6.0 - 8.0 | g/dL |
|---------------------------------------|-------------|--------------------|------|

| | | | |
|------------------------|-------------|------------------------------|------|
| ALBUMIN - SERUM | 4.27 | Adult(18 - 60 Yr): 3.5 - 5.2 | g/dL |
|------------------------|-------------|------------------------------|------|



Organization is Accredited
by Joint Commission International

DEPARTMENT OF BIOCHEMISTRY AND IMMUNOLOGY



--

Name : Mrs. ALKA D BANKER Age : 32Yr 3Mth 8Days Gender : Female
 UHID : AHCC.0000124710 / AHCCAH1207 W/BN/RefNo : AHC
 SIN \ LRN : 3437325 \ 3437329 \ 3437324 \ 3437327 \
 Specimen : 1481196 Serum
 Ref Doctor : DR. BHAWANA DAGA

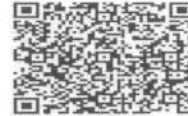

Collected on : 08-OCT-2022 11:01:45 AM Received on : 08-OCT-2022 12:00:45 PM Reported on : 08-OCT-2022 05:26:56 PM

| | | | |
|---|------|---|--------|
| Globulin-Serum/Plasma | 3.2 | 2.2 - 4.2 | |
| A/G ratio | 1.4 | 1.00 - 2.00 | |
| TOTAL T3: TRI IODOTHYRONINE - SERUM (Electrochemiluminescence:ECLIA) | 1.0 | 0.8 - 2.0 | ng/mL |
| TOTAL T4: THYROXINE - SERUM (Electrochemiluminescence:ECLIA) | 7 * | 5.1 - 14.1 | ug/dL |
| TSH: THYROID STIMULATING HORMONE - SERUM (Electrochemiluminescence:ECLIA) | 2.03 | 14-120 years : 0.27 - 4.20 | µIU/mL |
| URIC ACID - SERUM (Uricase, colorimetric) | 3.9 | Male : 3.4-7.0 Female : 2.4-5.7 | mg/dL |
| BUN (BLOOD UREA NITROGEN) (Histology) | 6 | Adult : 6 - 20 | mg/dL |
| UREA - SERUM / PLASMA | 14 * | 15 - 50 | mg/dL |
| LIPID PROFILE - SERUM | | | |
| TOTAL CHOLESTEROL (CHOD POD) | 174 | 0 - 200 : Desirable 200 - 240 : Borderline High 240 - 280 : High > 280 : Very High | mg/dl |
| TRIGLYCERIDES - SERUM (Enzymatic Endpoint) | 84 | Normal: <150 High: 150 - 199 Hypertriglyceridemic: 200 - 499 Very High: >=500 | mg/dL |
| HDL CHOLESTEROL - SERUM / PLASMA (Direct Enzymatic Colorimetric) | 51 * | < 40 : Major risk factor for heart disease 40 - 59 : The higher The better. | mg/dL |



Organization is Accredited
by Joint Commission International

DEPARTMENT OF BIOCHEMISTRY AND IMMUNOLOGY



--

Name : Mrs. ALKA D BANKER Age : 32Yr 3Mth 8Days Gender : Female
 UHID : AHCC.0000124710 / AHCCAH1207 W/BNo/RefNo : AHC
 SIN \ LRN : 3437325 \ 3437329 \ 3437324 \ 3437327 \
 Specimen : 1481196 Serum
 Ref Doctor : DR. BHAWANA DAGA



Collected on : 08-OCT-2022 11:01:45 AM Received on : 08-OCT-2022 12:00:45 PM Reported on : 08-OCT-2022 05:26:56 PM

| | | | |
|---|-----|---|-------|
| LDL CHOLESTEROL - SERUM / PLASMA (Direct LDL) | 111 | >=60 : Considered protective against heart disease < 100 : Optimal 100-129 : Near Optimal 130-159 : Borderline High 160-189 : High >=190 : Very High | mg/dL |
| VLDL CHOLESTEROL (Calculated) | 17 | < 40 mg/dl | |
| C/H RATIO (Calculated) | 3.4 | < 4.5 | |
| GLUCOSE - SERUM / PLASMA (FASTING) (Hexokinase) | 94 | 70 - 100 : Normal 100 - 125 : Impaired Glucose Tolerance >= 126 : Diabetes Mellitus | mg/dL |

08/10/2022

Report Status:Final

* END OF REPORT *

CHECKED BY 1010782
717755

Printed On : 09-OCT-2022 05:03:08 PM

Dr.SANJAY SAXENA
MD,DCP, PGDHM, MBA
SR. CONSULTANT HAEMATOLOGIST AND
LAB DIRECTOR





Organization is Accredited
by Joint Commission International



DEPARTMENT OF CLINICAL PATHOLOGY

Name : Mrs. ALKA D BANKER Age : 32Yr 3Mth 8Days Gender : Female
 UHID : AHCC.0000124710 / AHCCA1207 W/BN/RefNo : AHC
 SIN \LRN : 3437328 \ 3437322 \ 1481196
 Specimen : Urine
 Ref Doctor : DR. BHAWANA DAGA



Collected on : 08-OCT-2022 11:01:45 AM Received on : 08-OCT-2022 12:01:01 PM Reported on : 08-OCT-2022 01:18:24 PM

MEDIWHEEL-FULL BODY CHK-BELOW40-FEMALE

| TEST NAME | RESULT | BIOLOGICAL REFERENCE INTERVALS | UNITS |
|--|-------------|--------------------------------|---------|
| URINE FOR ROUTINE EXAMINATION : (Solubility Method) | | | |
| PHYSICAL EXAMINATION | | | |
| Specific Gravity | 1.015 | | |
| Colour: | Pale-Yellow | | |
| Transparency: | Clear | | |
| CHEMICAL EXAMINATION | | | |
| pH | 6 | | |
| Protein : | Nil | | |
| Sugar: | Nil | | |
| Blood: | Negative | | |
| Ketone | Absent | | |
| Bile Pigments: | Absent | | |
| Urobilinogen | Normal | | E.U./dL |
| Nitrite | Negative | | |
| Cells: | | | |
| Pus Cells | Occasional | 0-5/hpf | |
| RBC | Nil | 0-5/hpf | /hpf |
| Epithelial Cells | Occasional | | |
| Casts: | Absent | | |
| Crystals: | Absent | | |
| URINE GLUCOSE(POST PRANDIAL) | | | |
| § URINE GLUCOSE(POST PRANDIAL) | Nil | | |



Organization is Accredited
by Joint Commission International



DEPARTMENT OF CLINICAL PATHOLOGY

Name : Mrs. ALKA D BANKER Age : 32Yr 3Mth 8Days Gender : Female

UHID : AHCC.0000124710 / AHCCA1207 W/BNo/RefNo : AHC

SIN \LRN : 3437328 \ 3437322 \ 1481196

Specimen : Urine

Ref Doctor : DR. BHAWANA DAGA

Collected on : 08-OCT-2022 11:01:45 AM Received on : 08-OCT-2022 12:01:01 PM Reported on : 08-OCT-2022 01:18:24 PM

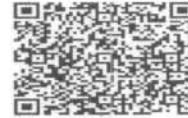

08/10/2022
Report Status:Final

* END OF REPORT *

CHECKED BY : 1010782
717755

Dr. SANJAY SAXENA
MD,DCP, PGDHM, MBA
SR. CONSULTANT HAEMATOLOGIST AND
LAB DIRECTOR

Printed On : 09-OCT-2022 05:04:30 PM



Organization is Accredited
by Joint Commission International



DEPARTMENT OF HAEMATOLOGY

Name : Mrs. ALKA D BANKER Age : 32Yr 3Mth 8Days Gender : Female
 UHID : AHCC.0000124710 / AHCCAH1207 W/BNo/RefNo : AHC
 SIN \LRN : 3437331 \ 1481196
 Specimen : Whole Blood (EDTA)
 Ref Doctor : DR. BHAWANA DAGA



Collected on : 08-OCT-2022 11:01:45 AM Received on : 08-OCT-2022 12:00:17 PM Reported on : 08-OCT-2022 03:59:04 PM

MEDIWHEEL-FULL BODY CHK-BELOW40-FEMALE

| TEST NAME | RESULT | BIOLOGICAL REFERENCE INTERVALS | UNITS |
|--|--------|--------------------------------|------------|
| COMPLETE BLOOD COUNT WITH ESR | | | |
| Hemoglobin (Photometric Measurement) | 12.9 | 12 - 16 | gm% |
| Packed cell volume(Calculated) | 36.4 | 36 - 46 | % |
| RBC COUNT (Impedance) | 4.02 | 3.8 - 5.2 | Million/ul |
| MCV (From RBC Histogram) | 90.6 | 80 - 100 | fl |
| MCH(Calculated) | 30.1 | 27 - 32 | pg |
| MCHC(Calculated) | 33.2 | 31 - 36 | % |
| RDW(Calculated) | 13 | 11.5 - 14.5 | % |
| WBC Count (Impedance) | 4500 | 4000 - 11000 | /cu mm |
| Differential Count (VCS Technology and Microscopy) | | | |
| Neutrophils | 55 | 40 - 75 | % |
| Lymphocytes | 35 | 20 - 40 | % |
| Monocytes | 06 | 2 - 10 | % |
| Eosinophils | 04 | 01 - 06 | % |
| Basophils | 00 | 0 - 1 | % |
| Platelet Count (Impedance) | 437000 | 150000 - 450000 | /cu mm |
| MPV (Calculated) | 7.5 | 7 - 11 | fl |
| PERIPHERAL SMEAR(Microscopy) | | | |
| ERYTHROCYTE SEDIMENTATION RATE (ESR) (Automated/ optic-electronic) | 10 | 0 - 20 | mm/1st hr |



Organization is Accredited
by Joint Commission International



DEPARTMENT OF HAEMATOLOGY

--

Name : Mrs. ALKA D BANKER Age : 32Yr 3Mth 8Days Gender : Female
 UHID : AHCC.0000124710 / AHCCAH1207 W/BN/RefNo : AHC
 SIN \LRN : 3437331 \ 1481196
 Specimen : Whole Blood (EDTA)
 Ref Doctor : DR. BHAWANA DAGA



Collected on : 08-OCT-2022 11:01:45 AM Received on : 08-OCT-2022 12:00:17 PM Reported on : 08-OCT-2022 03:59:04 PM

'08/10/2022
Report Status:Final

* END OF REPORT *

CHECKED BY : 1010782
717755

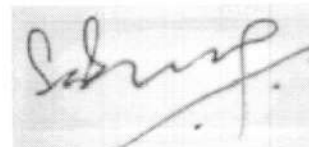

Dr.SANJAY SAXENA
MD,DCP, PGDHM, MBA
SR. CONSULTANT HAEMATOLOGIST AND
LAB DIRECTOR

Printed On : 09-OCT-2022 05:05:49 PM



Organization is Accredited
by Joint Commission International

Name : **Mrs. ALKA D BANKER**

Age : **32Yr 3Mth 8Days**

Gender : **Female**

UHID : **AHCC.0000124710 / AHCCA1207**

W/BNo/RefNo : **AHC**

SIN \LRN : **3437330 \ 1481196**

Specimen : **Blood**

Ref Doctor : **DR. BHAWANA DAGA**



Collected on : **08-OCT-2022 11:01:45 AM**

Received on : **08-OCT-2022 04:41:38 PM**

Reported on : **08-OCT-2022 05:38:52 PM**

MEDIWHEEL-FULL BODY CHK-BELOW40-FEMALE

TEST NAME RESULT

BLOOD GROUPING AND TYPING (ABO and Rh)

BLOOD GROUP: **AB Positive**

Report Status:Final

*** END OF REPORT ***

CHECKED BY : **1010661**

717844

Printed On : **10-OCT-2022 10:03:50 AM**

Dr.SANJAY GUPTA
MBBS, DIHBT,
CONSULTANT, BLOOD BANK



Organization is Accredited
by Joint Commission International



Radiology

Patient Details : Mrs. ALKA D BANKER | Female | 32Yr 3Mth 8Days
UHID : AHCC.0000124710 **Patient Location:** AHC
Patient Identifier: AHCCA1207 
DRN : 122113631 **Completed on :** 08-OCT-2022 09:55
Ref Doctor : DR. BHAWANA DAGA

X-RAY CHEST PA

FINDINGS :

Both lung fields appear normal. Bilateral hilar shadows appear normal. Trachea and major bronchi appear normal. Cardiac size appears normal. Both costophrenic angles are clear. Domes of diaphragm are well delineated. Visualized bones appear normal.

IMPRESSION

NORMAL STUDY.

— END OF THE REPORT —

A. A. PATEL

Dr. ALPESH A PATEL

DNB Resident

Printed on : 08-Oct-2022 14:27

Printed By : 1232062

Reported By : 717876

Page 1 of 1

For Enquiry/Appointments Contact +91 76988 15003 / +91 79 66701880



Organization is Accredited
by Joint Commission International



Radiology

Patient Details : Mrs. ALKAD BANKER | Female | 32Yr 3Mth 8Days
UHID : AHCC.0000124710 **Patient Location:** AHC
Patient Identifier: AHCCAH1207 
DRN : 222051408 **Completed on :** 08-OCT-2022 09:55
Ref Doctor : DR. BHAWANA DAGA

USG WHOLE ABDOMEN

FINDINGS :

Liver appears normal in size and shows uniform normal echotexture. No evidence of focal or diffuse pathology seen. Intra and extra hepatic biliary radicles are not dilated. Portal vein is normal in calibre. Intrahepatic portal radicles appear normal.

Gall bladder appears normal with no evidence of calculus. Wall thickness appears normal. No evidence of pericholecystic collection.

Head, body and tail of pancreas appear normal in size and echotexture. No focal lesions identified Pancreatic duct appears normal in caliber.

Spleen appears normal in size 7.0 cm and shows uniform echotexture.

Both kidneys are normal in size and show normal echopattern with good corticomedullary differentiation. Cortical outlines appear smooth. Concretion in left kidney. Pelvicalyceal system on both sides appear normal.

No evidence of ascites or lymphadenopathy.

Urinary bladder is normal in contour and outline. Wall thickness appears normal.

Uterus measures 7.5 x 5.5 x 3.5 cm. ET measures 3 mm.
 Uterus is anteverted and appears normal in size and echotexture. No focal lesion noted.
 Myometrial and endometrial echotexture appears normal.

Both ovaries appears normal in size and echotexture.
 No definite evidence of adnexal/pelvic mass is seen.

IMPRESSION

Printed on : 08-Oct-2022 14:27 Printed By : 1232062 Reported By : 717876 Page 1 of 2

For Enquiry/Appointments Contact **+91 76988 15003 / +91 79 66701880**



Organization is Accredited
by Joint Commission International



Mrs. ALKA D BANKER

AHCC.0000124710

AHCCAHI207

USG WHOLE ABDOMEN

Concretion in left kidney.

--- END OF THE REPORT ---

A. A. PATEL

Dr. ALPESH A PATEL

DNB Resident

Printed on : 08-Oct-2022 14:27

Printed By : 1232062

Reported By : 717876

Page 2 of 2

For Enquiry/Appointments Contact +91 76988 15003 / +91 79 66701880

Apollo Hospitals International Limited
Plot No. -1A, Bhat, GIDC, Gandhinagar, Gujarat - 382428, India.
Phone : +91 79 66701800 | Fax No. : +91 79 66701843
E-mail : info@apolloahd.com | www.ahmedabad.apollohospitals.com

Apollo Hospitals - City Centre (NON NABH-JCI)
1, Tulsibaug Society, Nr. Parimal Garden, Ahmedabad.
Phone : +91 79 66305800 / 01 or +91 76988 15148
E-mail : infoahcc@apolloahd.com

Regd. Office
19, Bishop Gardens, R.A. Puram, Chennai - 600 028
CIN No. : U85110TN1997PLC039016 | GSTIn : 24AABCA4150H225
For online appointment : www.askapollo.com



For online appointment : www.askapollo.com

EYE CHECK UP

NAME Mrs Alka

Date 08/10/22

VA 6/6

BCVA(Distance & Near)

RE 6/6
LE 6/6

Colour Vision Normal

Advice:

Checked By

Anterior Segment



Fundus

Advice:

Diagnosis

Checked By



OBSTETRICS & GYNAECOLOGY - AH

Name : Date : Unit No. :
 Occupation : Ref. Physician :
 Age : Sex : Male Female
 Copies to :

GYNAEC CHECK UP

Chief Complaint:

Itching at vulva

Children: 1 FTND - ♂ - 6 yrs

Deliveries: 1

Last Child: 6 yrs

Abortions:

Periods: Regular

LMP: 1/10/22

Menopause:

G. Condition: Good

P/A: soft

S/E: vaginitis +

P/V: ut ΔV, NO ITX clous

P/R:

Impression:

Weight:

BP:

Breasts: NAD

PAP Smear:

Previous Medical H/O:

Nil

Previous Surgical H/O:

Nil

Jc Desai

Doctor Signature
Date & Time

1130 Sinus bradycardia [vent. rate < 50 bpm]
9140 ** abnormal rhythm ECG **

AHCC.0000124710
MRS. ALKA D.BANKER
Age: 32Year(s) Year(s)/Female
8 Oct 2022 9:28:06 AM



Unconfirmed Report
Reviewed by:

10 mm/mV 10 mm/mV

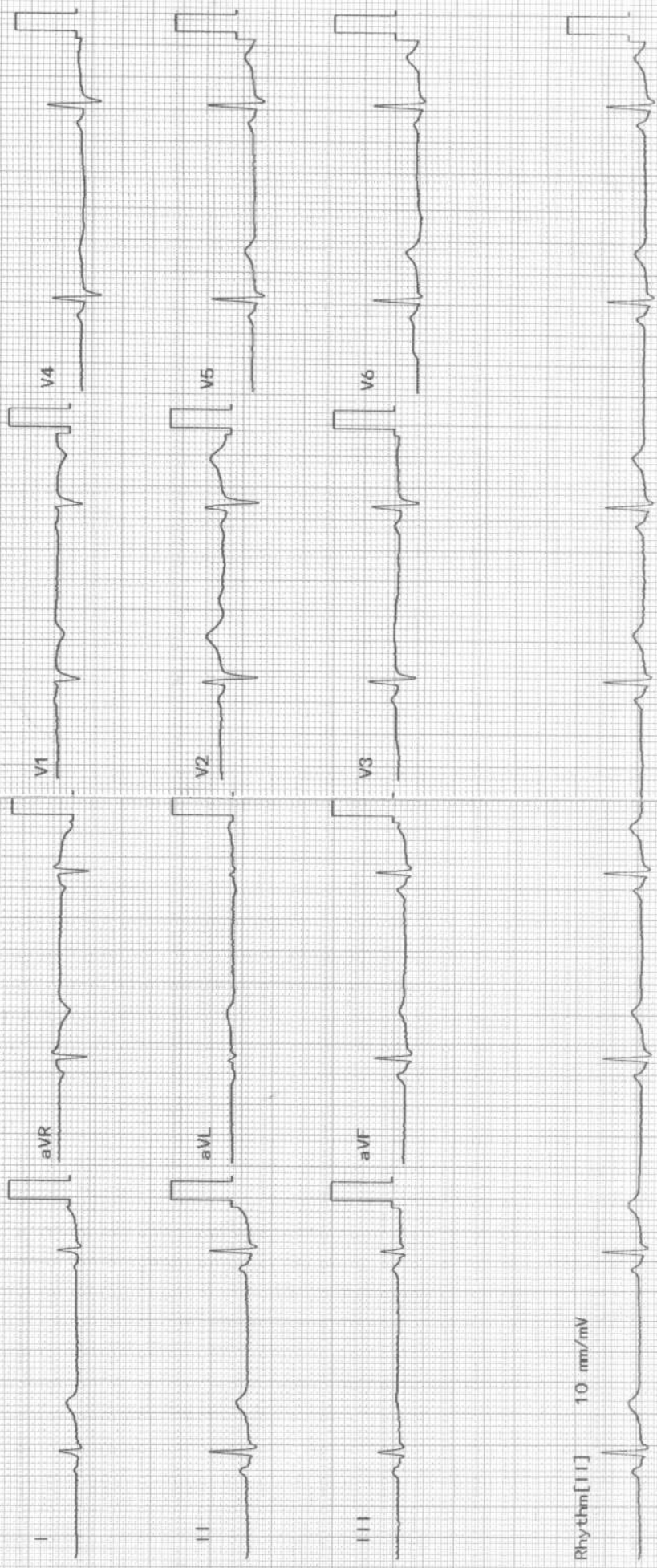

ID: _____ Name: _____
Sex: _____ cm kg Birth date: _____ / _____ mmHg years
Medication: _____
Symptoms: _____
History: _____
Vent. rate 48 bpm
PR int 142 ms
QRS dur 84 ms
QT/QTc(E) int 422/ 388 ms
P/QRS/T axis 78/ 62/ 37 °
RV5/SV1 amp 0.83/ 0.45 mV
RV5+SV1 amp 1.28 mV

10 mm/mV 25 mm/s Filter: H50 D 35 Hz 10 mm/mV

Rhythm [I] 10 mm/mV



ELECTROCARDIOGRAM REPORT

AHCC.0000124710
MRS. ALKA D BANKER
Age: 32 Year(s) Year(s)/Female
8 Oct 2022 9:27:46 AM

Dr. P. N. K. S. B. D. S.
Consulting Physician



Name: _____ Age/Sex: _____ Date: _____

Ref. By: _____ ECG No. _____ UHID/IP: _____

Referral Diagnosis: _____

Atria - Rate: _____

Ventricular Rate: _____

Rhythm: _____

QRS: _____

QTc: _____

Axis: _____

PR Interval: _____

P Wave: _____

Voltage: _____

Q Wave: _____

S-T Changes: _____

Final Impression: _____

Reported By: _____

| | V _{4R} | V ₁ | V ₂ | V ₅ | V ₆ |
|-----|-----------------|----------------|----------------|----------------|----------------|
| R/S | | | | | |

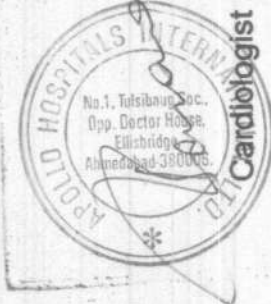

Sinus Bradycardia

*Caution: Please get the ECG photocopied for future reference.

APOLLO HOSPITAL - CITY CENTER

OPP. DOCTOR HOUSE, ELLISBRIDGE, AHMEDABAD

MRS ALKA D BANKER

ID : 124710

Age : 32/F

H/Wt : 159/58

Ref. by : MEDIWHEEL

Recorded : 8-10-2022 13:57

TREADMILL TEST SUMMARY REPORT

Protocol: BRUCE PROCTOCAL

History:

Medication1 : CVS EVALUATION

Medication2 : TECH. JAYESH N SHAH

Medication3 :

Medication1 :

Medication2 :

Medication3 :

| PHASE | PHASE TIME | STAGE TIME | SPEED (Km./Hr.) | GRADE (%) | H.R. (BPM) | B.P. (mmHg) | RPP X100 | II | ST LEVEL (mm) V2 | V5 | METS |
|-----------|------------|------------|-----------------|-----------|------------|-------------|----------|------|------------------|------|------|
| SUPINE | | | | | 58 | 110/70 | 63 | 0.2 | 0.8 | 0.0 | |
| STAGE 1 | 2:59 | 2:59 | 2.70 | 10.00 | 75 | 112/72 | 84 | 0.4 | 0.7 | 0.2 | 4.80 |
| STAGE 2 | 5:59 | 2:59 | 5.40 | 14.00 | 111 | 118/74 | 130 | 0.0 | 0.6 | -0.1 | 7.10 |
| STAGE 3 | 6:44 | 0:44 | 7.40 | 18.00 | 160 | 124/76 | 198 | -0.8 | 0.0 | 1.4 | 7.81 |
| PEAK EXER | 6:45 | 0:45 | | | 169 | 124/76 | 209 | -0.8 | 0.0 | 1.4 | 7.83 |
| RECOVERY | 2:59 | 2:59 | 0.00 | 0.00 | 54 | 126/76 | 68 | -0.4 | 0.8 | -0.3 | |

SULTS

- Exercise Duration : 6:45 Minutes
- Heart Rate : 169 bpm 89 % of target heart rate 188 bpm
- Blood Pressure : 126/76 mmHg
- Work Load : 7.83 METS
- Reason of Termination :

PRESSIONS

TEST IS NEGATIVE AT MODERATE WORK LOAD
 NO ANGINA OR ARRHYTHMIA PROVOKED.
 NORMAL HEAMODYNAMIC RESPONSE
 NO GALLOP OR MURMUR HEART AT PEAK EXERCISE.
 TEST TERMINATED DUE TO THR ACHIEVED.
 SINUS BRADYCARDIA PRESENT.
 MODERATE EFFORT TOLERANCE.

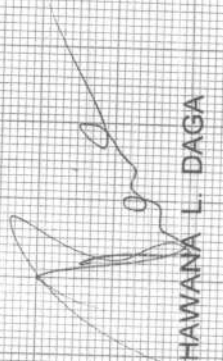

DR. BHAWANA L. DAGA



DEPARTMENT OF HISTOPATHOLOGY



Organization is Accredited by Joint Commission International

Name : Mrs. ALKA D BANKER
 UHID : AHCC.0000124710 / AHCCA1207 Age : 32Yr Gender : Female
 Lab No : AHIL01.H2201725 LRN : 1481196 W/BNo/RefNo : AHC
 Ref Doctor : DR. BHAWANA DAGA



Collected on : 08-OCT-2022 11:01:45 AM Received on : 08-OCT-2022 04:58:57 PM Reported on : 10-OCT-2022 03:51:25 PM

MEDIWHEEL-FULL BODY CHK-BELOW40-FEMALE

CONVENTIONAL PAP SMEAR /CERVICAL SMEAR

Ref No:

CY 1619/22

Brief Clinical History:

LMP: 1.10.2022

SPECIMEN TYPE:

Conventional

Cervical smear

One wet fixed smear received, labeled as 'Alka AHCC 124710'.

SPECIMEN ADEQUACY:

Satisfactory for evaluation with endocervical cells.

INTERPRETATION/RESULT:

Negative for intraepithelial lesion or malignancy.

* END OF REPORT *

Dr.SWAPAN N DESAI
MD PATHOLOGY,
P.D.C.C (ONCO PATH)

Typed By: 1058420

Printed On : 10-OCT-2022 03:58:52 PM

Page 1 of 1

