

REVIVAL DIAGNOSTICS



HEALTH CHECK-UP SUMMARY

Name: Toivadi Bharti

Date: 09-10-2021

E Mail :

Sex: Female Age: 32 Years Contact No: 982570987 Remarks :

Under-weight	<input checked="" type="checkbox"/>
Normal	<input type="checkbox"/>
Over-weight	<input type="checkbox"/>

i> BMI

Height (in Cm): <u>154</u>	Weight (in Kg): <u>41.</u>	BMI: <u>17.3</u>
Hip (in Cm): <u>91cm</u>	Waist (in Cm): <u>84.</u>	Hip to Waist Ratio: <u>1.08</u>

ii> Blood Pressure & Pulse

110/70 mmHg
75/min Regular

iii> Present Complaints, Past History, Family History

—

—

iv> Heart Sound, CNS, Skin

—

v> Any other problems needing attention / Overall Assessment/ Advice :

—

* FTT with Reassured when
* Gynecologist consultation
Revival Diagnostic
401, Aqua Corridor,
B/s. Star Bazar, Surat-395009.
Mo. 91062-28601

Bharti

C. B. Patel

Dr. Chirag Patel
Signature of the Doctor
M.B.B.S. G-49432

Laboratory Test Result are Subject to technical limitation and should be clinically correlate for final diagnosis



DEPARTMENT OF OPHTHALMOLOGY

NAME: Tsivedi Bharti SEX: Female

BIRTHDATE: 19-06-1989 AGE: 32

EYE TEST:

1. VISION:

with spectacles
RIGHT EYE - 6/6
LEFT EYE - 6/6

2. COLOR VISION:

RIGHT EYE - 6/6
LEFT EYE - 6/6

3. FUNDUS:

RIGHT EYE - 6/6
LEFT EYE - 6/6

REMARKS:

[Handwritten signature]

[Handwritten signature]
Ophthalmologist/Optometrist
Revival Diagnostics

401, Aqua Corridor,
B/s. Star Bazar, Surat-395009,
Mo. 91062-28601

Laboratory Test Result are Subject to technical limitation and should be clinically correlate for final diagnosis



Name : BHARTI J TRIVEDI
Age/Sex : 32 Yrs. Female
UHID : 12251
Ref. By Dr. : MEDI WHEEL

Date : 09-Oct-2021 9:21 am
Receipt No : 5813

CBC HAEMOGRAM

PARAMETER	RESULT	UNITS	NORMAL RANGE
Hemoglobin	9.9	gm/dL	11.5-16.4
RBC Count	4.10	m/c.mm.	3.9-5.6
WBC Count	9600	c. mm.	4,000 - 10,000
Platelet Count	1.52	c. mm.	1.5 Lac - 4.5 Lac
Blood Indices			
Hematocrit (PCV)	30.4	%	36-47 %
MCV	74.1	fl	75-96
MCH	24.1	pg	27-32
MCHC	32.6	g/dL	30-36
RDW	13.8	%	11- 16
ESR (WINTORBE)	15	mm./hr.	0-30 below the age of 50 yrs.
DIFF WBC Count			
Neutrophils	58	%	40-75
Lymphocytes	37	%	20-50
Eosinophils	03	%	1-6
Monocytes	02	%	2-10
Basophils	00	%	0-5
Band Form	00	%	0-5

Smear Study

Platelets in Smear : Adequate
Malarial Parasites : Malarial Parasites Not Detected
Blood Group : "AB"
RH Factor : Positive

Revival Diagnostic

401, Aqua Corridor,
B/s. Star Bazar, Surat-395009
Mo. 91062-28601

Lab Technician/Technologist
Zarna K Gandhi (Msc. Biotech)

Pathologist
Dr. Mihir Icecreamwala

Operator Name : Zarna Gandhi Print Date & Time : 09-Oct-2021 02:18:00PM
Laboratory Test Result are Subject to technical limitation and should be clinically correlate for final diagnosis

4th Floor, Aqua Corridor, Hazira Road, Adajan Paal, Surat-395009.

0261 2747788

revivaldiagnostics.surat@gmail.com

www.revivaldiagnostics.com

This medical report is not intended for medico-legal purposes.

REVIVAL DIAGNOSTICS



Name : BHARTI J TRIVEDI
Age/Sex : 32 Yrs./Female
UHID : 12251
Ref. By Dr. : MEDI WHEEL

Date : 9-Oct-2021 9:21 am
Rec. No : 5813

BIOCHEMISTRY

TEST	RESULTS	Unit	REFERENCE RANGE
GGT	: 25	U/L	5 - 50 U/L
SGOT	: 30	U/L	0 - 50 U/L
SGPT	: 23	U/L	0 - 50 U/L
Alkaline Phosphatase	: 71	IU/l	38 - 126 IU/l
Total Bilirubin	: 0.4	mg/dl	0.2 - 1.2 mg/dl
Direct Bilirubin	: 0.2	mg/dl	0.1 - 0.4 mg/dl
Indirect Bilirubin	: 0.2	mg/dl	0.1 - 0.8 mg/dl
Blood Urea Nitrogen (BUN)	: 14	mg/dl	9 - 20 mg/dl
Creatinine	: 0.7	mg/dl	0.5 - 1.5 mg/dl
Uric Acid	: 6.9	mg/dl	2.7 - 7.3 mg/dl
Blood Sugar - F	: 101	mg/dL	70 - 110 mg/dL
Urine Sugar - F	: Absent		
Urine Ketone - F	: Absent		
Blood Sugar- PP	: 123	mg/dL	80 - 140 mg/dL
Urine Sugar - PP	: Absent		
Urine Ketone - PP	: Absent		
Total Protein	: 7.0	gm/dl	6.3 - 8.2 gm/dl
S.Albumin	: 4.1	gm/dl	3.7 - 5.3 gm/dl
Globulin	: 2.9	gm/dl	2.4 - 3.2 gm/dl

Lab Technician/Technologist
Zarna K Gandhi (Msc. Biotech)

Revival Diagnostics
401, Aqua
B/s. Star Baza
Mo. 91062 20001

Pathologist
Dr. Mihir Icecreamwala

Operator Name : Zarna Gandhi

Print Date & Time : 09-Oct-2021

Laboratory Test Result are Subject to technical limitation and should be clinically correlate for final diagnosis

REVIVAL DIAGNOSTICS



A/G Ratio

: 1.41

gm/dl

1 - 2.3 gm/dl



Lab Technician/Technologist
Zarna K Gandhi (Msc. Biotech)

Revival Diagnostic

401, Aqua Corridor,
B/s. Star Bazar, Surat-395009
Mo. 91062-28601

Pathologist
Dr. Mihir Icecreamwala

Operator Name : Zarna Gandhi

Print Date & Time : 09-Oct-2021

Laboratory Test Result are Subject to technical limitation and should be clinically correlate for final diagnosis



Name : BHARTI J TRIVEDI

Date : 09-Oct-2021

Age/Sex : 32 Yrs. Female

09:21:13AM

UHID : 12251

Receipt No : 5813

Ref. By Dr. : MEDI WHEEL

REPORT OF SERUM LIPID PROFILE

Test	Result	Reference Range
Serum Cholesterol	216	Normal : Less than 200 mg / dl Borderline : 200 to 239 mg / dl Undesirable : More than 240 mg / dl
Serum Triglyceride	62	Normal : Less than 150 mg / dl Borderline High : 150 to 199 mg / dl High : 200 - 499 mg / dl Very High : More than 500 mg / dl
Serum HDL - Cholesterol (Good Cholesterol)	56	Desirable : More than 65 mg / dl Borderline : 45 to 65 mg / dl Undesirable : Less than 45 mg / dl
Serum LDL - Cholesterol (Bad Cholesterol)	147.6	Optimal : Less than 100 mg / dl Above Optimal : 100 - 129 mg / dl Borderline High : 130 to 159 mg / dl High : 160 to 189 mg / dl Very High : More than 190 mg / dl
VLDL	12.4	Normal : 5 to 30 mg / dl
Chol. / HDL - Chol. Ratio	3.9	Low Risk : Less than 3.1 Medium Risk : 3.1 to 5.9 High Risk : More than 6
LDL / HDL - Chol. Ratio	2.64	Low Risk : Less than 3.55 Medium Risk : 3.55 - 4 High Risk : More than 6

Revival Diagnostic

401, Aqua Corridor, Hazira Road, Adajan Paal, Surat-395009
B/s. Star Bazal
Mo. 91062-20777

Lab Technician/Technologist
Zarna K Gandhi (Msc. Biotech)

Pathologist
Dr. Mihir Icecreamwala

Operator Name: Zarna Gandhi

PrintDate & Time: 09-Oct-2021 02:17:00PM

Laboratory Test Result are Subject to technical limitation and should be clinically correlate for final diagnosis



Name : BHARTI J TRIVEDI
Age/Sex : 32 Yrs. / Female
UHID : 12251
Ref. By Dr. : MEDI WHEEL

Date : 09-Oct-2021 9:21 am
Receipt No : 5813

ROUTINE URINE EXAMINATION REPORT

PHYSICAL EXAMINATION :

Quantity : 30 ml
Colour : Pale Yellow
Appearance : Clear
Reaction : Acidic
Specific Gravity : 1.005

CHEMICAL EXAMINATION :

Proteins : Absent
Sugar : Absent
Acetone : Absent
Bile Salts : Absent
Bile Pigments : Absent
Urobilinogen : Normal
O.B.T. : Negative

MICROSCOPIC EXAMINATION :

Pus Cells : 2-3/hpf.
R. B. C. : Absent
Epithelial Cells : 1-2/hpf.
Bacteria : Absent
Casts : Absent
Crystals : Absent
Yeast cell : Absent
Mucus : Absent
Other Findings : NIL

Revival Diagnostic
401, Aqua Corridor,
B/s. Star Bazar, Surat-395009
Mo. 91062-28601

Lab Technician/Technologist
Zarna K Gandhi (Msc. Biotech)

Pathologist
Dr. Mihir Icecreamwala

Laboratory Test Result are Subject to technical limitation and should be clinically correlate for final diagnosis
Operator Name: Zarna Gandhi Print Date & Time: 09-Oct-2021 02:19:00PM



Name : BHARTI J TRIVEDI

Date : 09-Oct-2021

Age/Sex : 32 Yrs. Female

Receipt No : 5813

UHID : 12251

Ref. By Dr. : MEDI WHEEL

REPORT OF GLYCOSYLATED HEMOGLOBIN [HbA1C]

Parameter	Result	Unit	Biological Reference Interval
Hemoglobin A1C(HbA1C)	5.1	%	HbA1C Degree of Glucose Control

< 5.6 % Non Diabetics
5.7 - 6.4 % Prediabetics
> = 6.5 % Diabetics

(REF : Wallace, 11th Edition)

REMARKS:

6 - 7 % Excellent Control
7 - 8 % Good Control
8 -10 % Unsatisfactory Control
> 10 % Poor Control

Method : High performance liquid chromatography (HPLC)

MEAN BLOOD GLUCOSE OVER THE PAST 60 DAYS FROM THE HbA1C RESULT : 000 mg/dl

Remarks : GHb test is useful for the long term control and monitoring of diabetes mellitus since it reflects the integration of blood glucose levels during past 4-8 weeks.

Revival Diagnostic

401, Aqua Corridor,
B/s. Star Baz 395009
Mo. 91000 22001

Lab Technician/Technologist
Zarna K Gandhi (Msc. Biotech)
Operator Name: Zarna Gandhi

Pathologist
Dr. Mihir Icecreamwala
Print Date & Time :09-Oct-2021 02:17:00PM

Laboratory Test Result are Subject to technical limitation and should be clinically correlate for final diagnosis



Name : BHARTI J TRIVEDI
Age/Sex : 32 Yrs. Female
UHID : 12251
Ref. By Dr. : MEDI WHEEL

Date : 09-Oct-2021 9:21 am
Receipt No : 5813

THYROID TEST

TEST	RESULT	NORMAL RANGE
T3	0.97	0.87 - 1.78 ng/ml
T4	4.70	4.60 - 13.5 ug/dl
TSH	1.340	0.50 - 5.50 uIU/ml 5.5 to 15 uIU/ml - Suggested Clinical co-relation Or Repeat test with new sample as physiological factors can give falsely high TSH Above 15uIU/ml Hypothyroid

PREGNANT WOMEN normal ranges for
TSH:

1st Trimester :0.0878 - 2.8293 uIU/ml

2nd Trimester :0.1998 - 2.7915 uIU/ml

3rd Trimester :0.307 - 2.9028 uIU/ml

Ref:TIETZ Fundamentals of Clinical
Chemistry.

Revival Diagnostic
401, Aqua Corridor,
B/s. Star Bazar, Surat-395009
Mo. 91062-28601

Lab Technician/Technologist
Zarna K Gandhi (Msc. Biotech)

Pathologist
Dr. Mihir Icecreamwala

Operator Name : Zarna Gandhi

Print Date & Time : 09-Oct-2021 03:35:00PM

Laboratory Test Result are Subject to technical limitation and should be clinically correlate for final diagnosis

📍 4th Floor, Aqua Corridor, Hazira Road, Adajan Paal, Surat-395009.

☎ 0261 2747788

✉ revivaldiagnostics.surat@gmail.com

🌐 www.revivaldiagnostics.com

This medical report is not intended for medico-legal purposes.

REVIVAL DIAGNOSTICS



Name : BHARTI J TRIVEDI
Age/Sex : 32 Yrs. Female
UHID : 12251
Ref. By Dr : MEDI WHEEL

Date : 09-Oct-2021
Rec No : 5813

ECG

Test	Observed Value	Biological Reference Interval
------	----------------	-------------------------------

ECG

1. The rhythm is sinus.
2. Heart rate is 67 beats per minute.
3. Normal P,QRS,T wave axis.
4. Normal PR,QRS,Q.T. Duration.
5. No pathological q wave or ST-T changes seen.
6. No evidence of chamber hypertrophy or enlargement seen.

IMPRESSION : ECG WITHIN NORMAL LIMITS

DR. ADITI PATEL
M.B.B.S., D. CARD (MUM)
CLINICAL CARDIOLOGIST
REG.NO.G-42901

Revival Diagnostic
401, Aqua Corridor,
B/s. Star Bazar, Surat-395009.
Mo. 91062-28601

Laboratory Test Result are Subject to technical limitation and should be clinically correlate for final diagnosis

Stage	StageTime (Min:Sec)	PhaseTime (Min:Sec)	Speed (kmph)	Grade (%)	METs	H.R. (bpm)	B.P. (mmHg)	R.P.P. x100	PVC	Comments
Supine					1.0	81	110/70	89	-	
Standing					1.0	61	110/70	67	-	
HV					1.0	74	110/70	81	-	
ExStart					1.0	75	110/70	82	-	
Stage 1	3:00	3:01	2.7	10.0	4.6	162	120/70	194	-	
Stage 2	3:00	6:01	4.0	12.0	7.0	167	130/70	217	-	
PeakEx	0:09	6:10	5.5	14.0	7.2	171	130/70	222	-	
Recovery	1:00		0.0	0.0	1.1	152	130/70	197	-	
Recovery	2:00		0.0	0.0	1.0	124	140/70	173	-	
Recovery	3:00		0.0	0.0	1.0	103	120/70	123	-	
Recovery	3:03		0.0	0.0	1.0	100	110/70	110	-	

Medication : Nil

History : Nil

Test End Reason : Test Complete

Findings :

The patient exercised according to BRUCE for 6:10, achieving a work level of Max METS:7.2. Resting heart rate initially 81 bpm, rose to a max. heart rate of 171 bpm which represents 91% of maximum age predicted heart rate. Resting blood pressure 110/70 mmhg, rose to a maximum blood pressure of 130/70 mmhg. The exercise stress test was stopped due to Test Complete

Parameters :

Exercise Time : 6:10 minutes

Max HR attained : 171 bpm 91% of Max Predictable HR 188

Max BP : 130/70(mmHg)

WorkLoad attained : 7.2 (Fair Effort Tolerance)

NOsignificant ST segment changes noted during exercise or recovery.

NOAngina/Arrhythmia/S3/murmur

Final Impression : Test is negative for inducible ischaemia.

Advice/Comments:

Dr. Aditi Patel

DR. ADITI PATEL
M.B.S., D. CARD (MUM)
CLINICAL CARDIOLOGIST
REG. NO. 1842901

Revival Diagnostics
490, 1st Aqua Corridor,
B6, Star Bazar, Surat-395009,
MM09 91062-2801.

REDIUS DIAGNOSTICS

4TH FLOOR, AQUA CORRIDOE, NEAR STAR BAZAR, ADAJAN- 395009, SURAT

2171/TRIVEDI BHARTI

32 Yrs/Female

41 Kg/154 Cms

Date: 09-Oct-2021 12:32:25 PM

12 Lead + Comparison

HR: 83 bpm
METS: 1.0
BP: 110/70

Raw ECG
BRUCE
(1.0-100)HZ

Ex Time 00:31
BLC :On
Notch :On

SUPINE
10.0 mm/mV
25 mm/Sec.

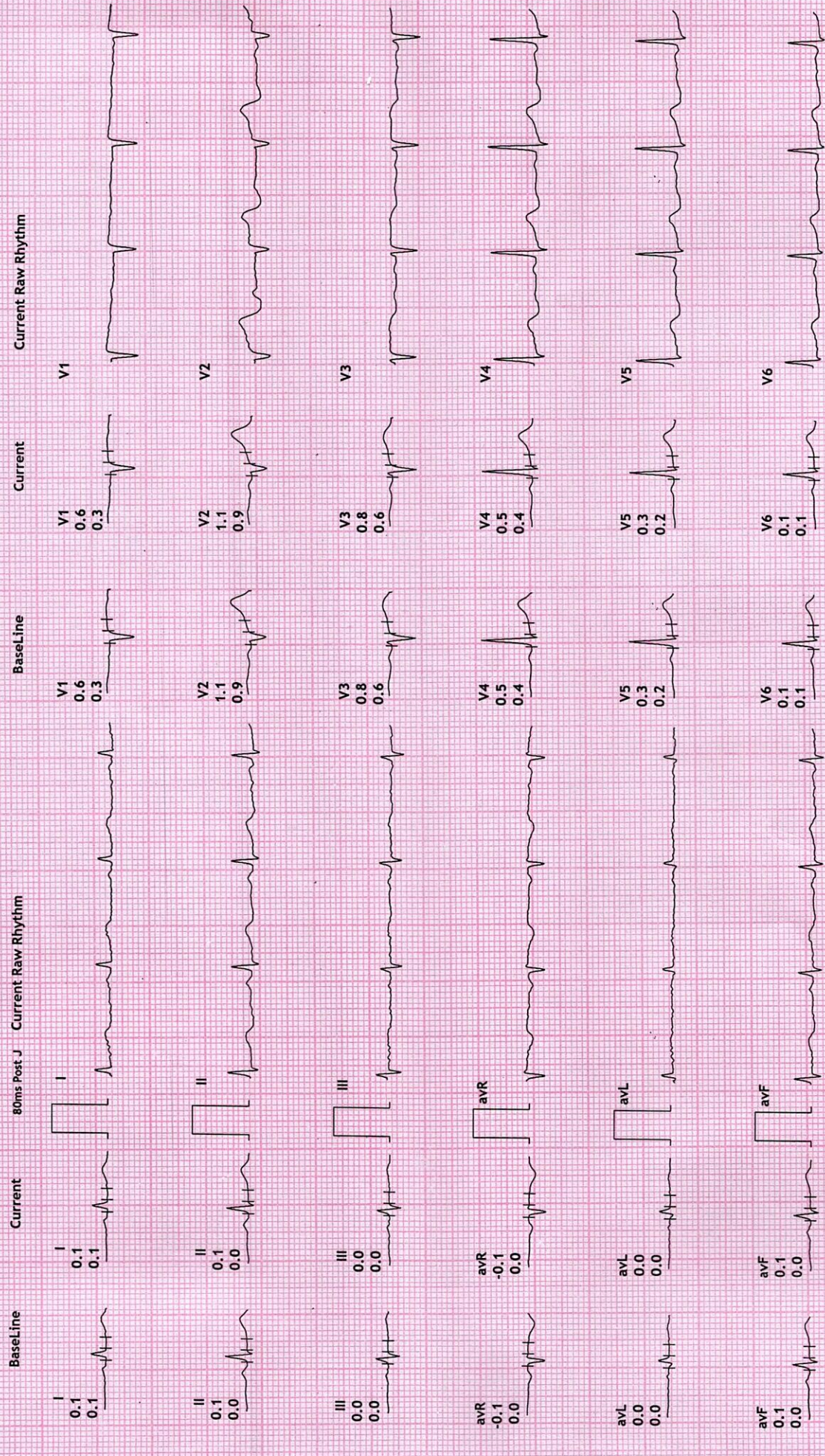
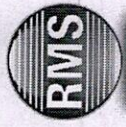

Spontaneous

REDIUS DIAGNOSTICS

4TH FLOOR, AQUA CORRIDOE, NEAR STAR BAZAR, ADAJAN- 395009, SURAT

2171/TRIVEDI BHARTI
 32 Yrs/Female
 41 Kg/154 Cms

Date: 09-Oct-2021 12:32:25 PM

12 Lead + Comparison

HR: 65 bpm
 METS: 1.0
 BP: 110/70

Raw ECG
 BRUCE
 (1.0-100)Hz

Ex Time 00:40
 BLC :On
 Notch :On

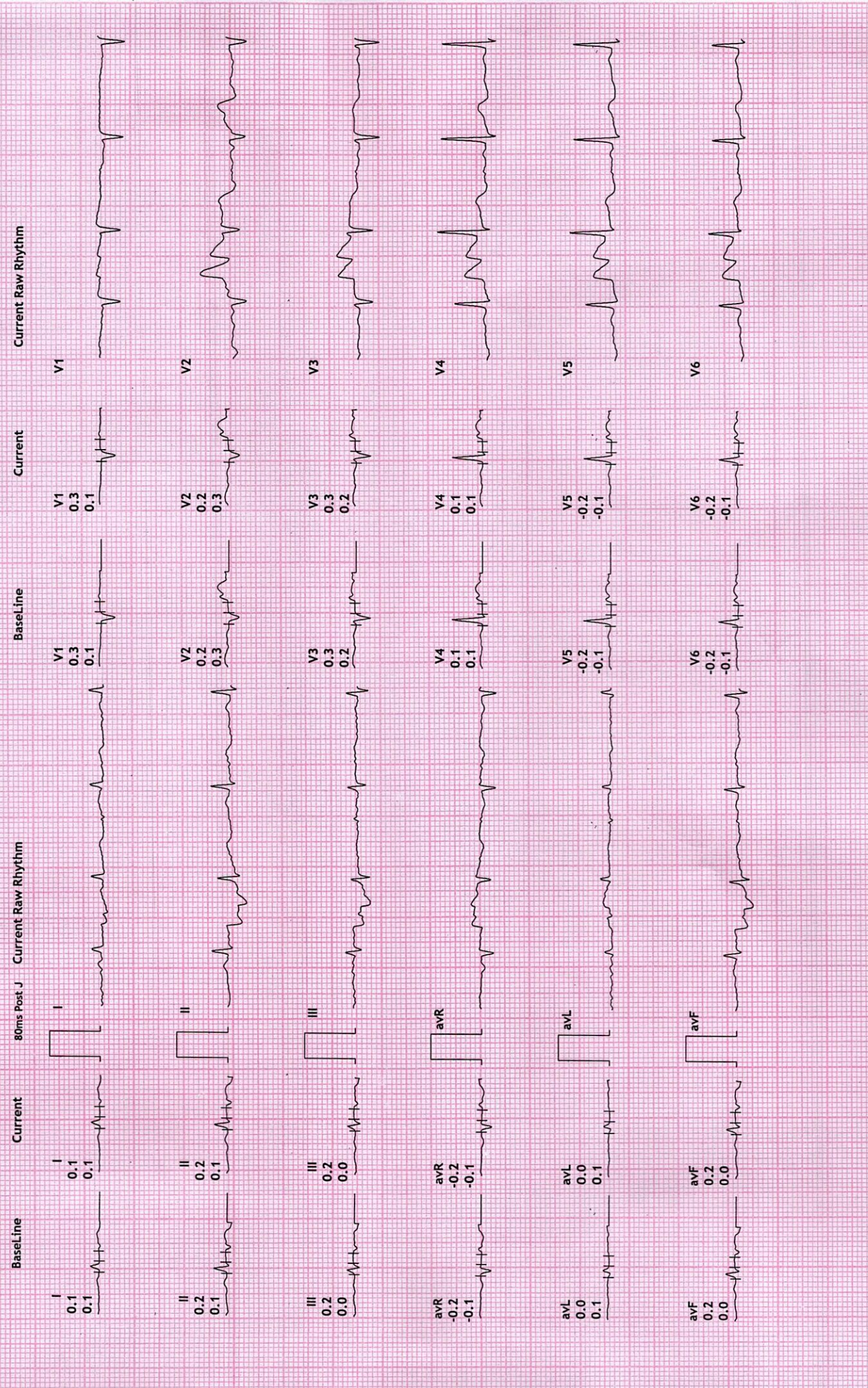

REDIUS DIAGNOSTICS

4TH FLOOR, AQUA CORRIDOE, NEAR STAR BAZAR, ADAJAN- 395009, SURAT

2171/TRIVEDI BHARTI

32 Yrs/Female

41 Kg/154 Cms

Date: 09-Oct-2021 12:32:25 PM

HR: 74 bpm

METS: 1.0

BP: 110/70

MPHR: 39% of 188

Speed: 0.0 kmph

Grade: 0.0%

12 Lead + Comparison

Raw ECG

BRUCE

(1.0-100)Hz

Ex Time 00:46

BLC : On

Notch : On

HV

10.0 mm/mV

25 mm/Sec.

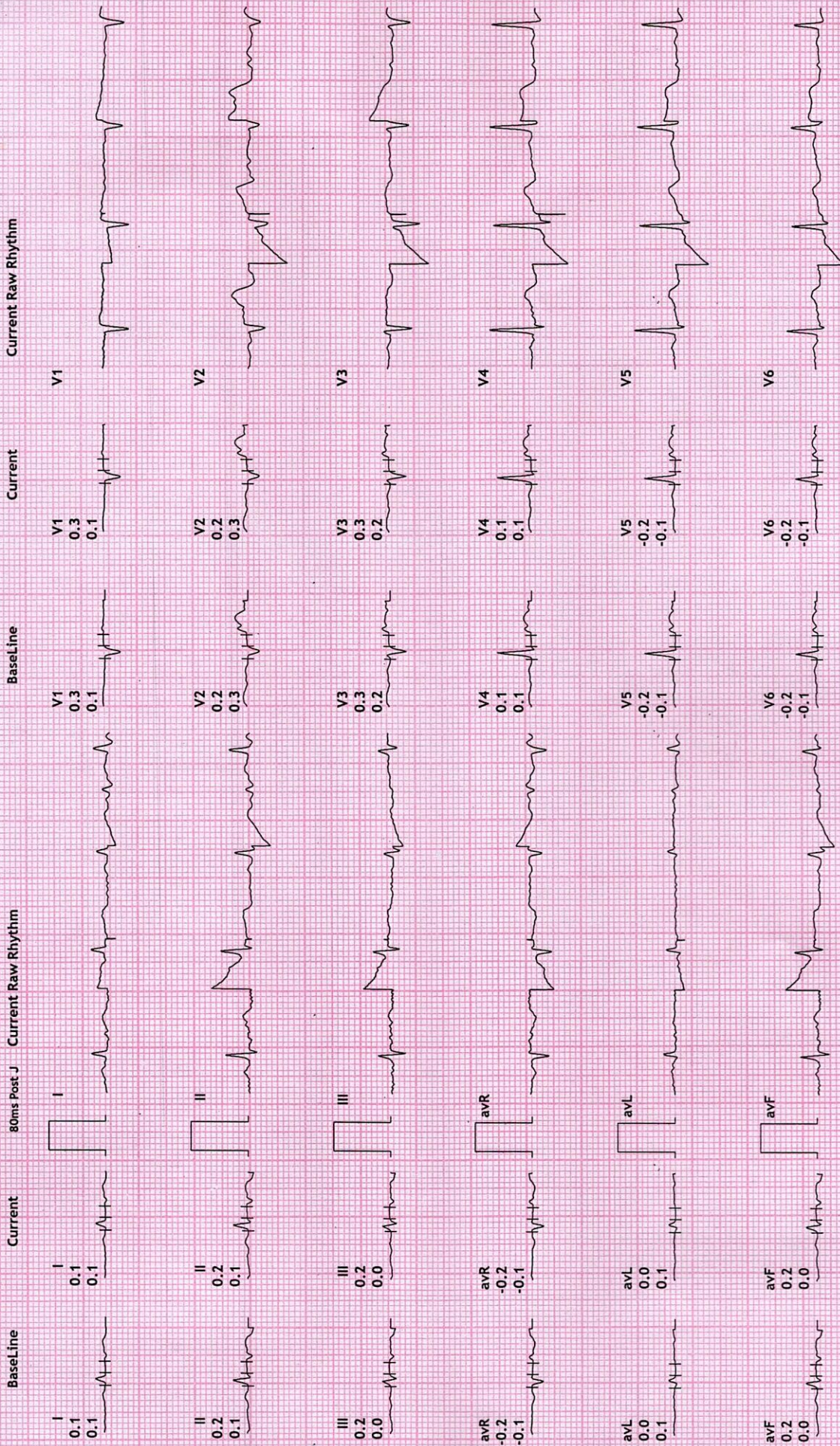

REDIUS DIAGNOSTICS

4TH FLOOR, AQUA CORRIDOE, NEAR STAR BAZAR, ADAJAN- 395009, SURAT

2171/TRIVEDI BHARTI
32 Yrs./Female
41 Kg/154 Cms

HR: 77 bpm
METS: 1.0
BP: 110/70

MPHR: 40% of 188
Speed: 0.0 kmph
Grade: 0.0%

12 Lead + Comparison

Raw ECG
BRUCE
(1.0-100)Hz

Ex Time 00:00
BLC :On
Notch :On

ExStrt
10.0 mm/mV
25 mm/Sec.



Date: 09-Oct-2021 12:32:25 PM

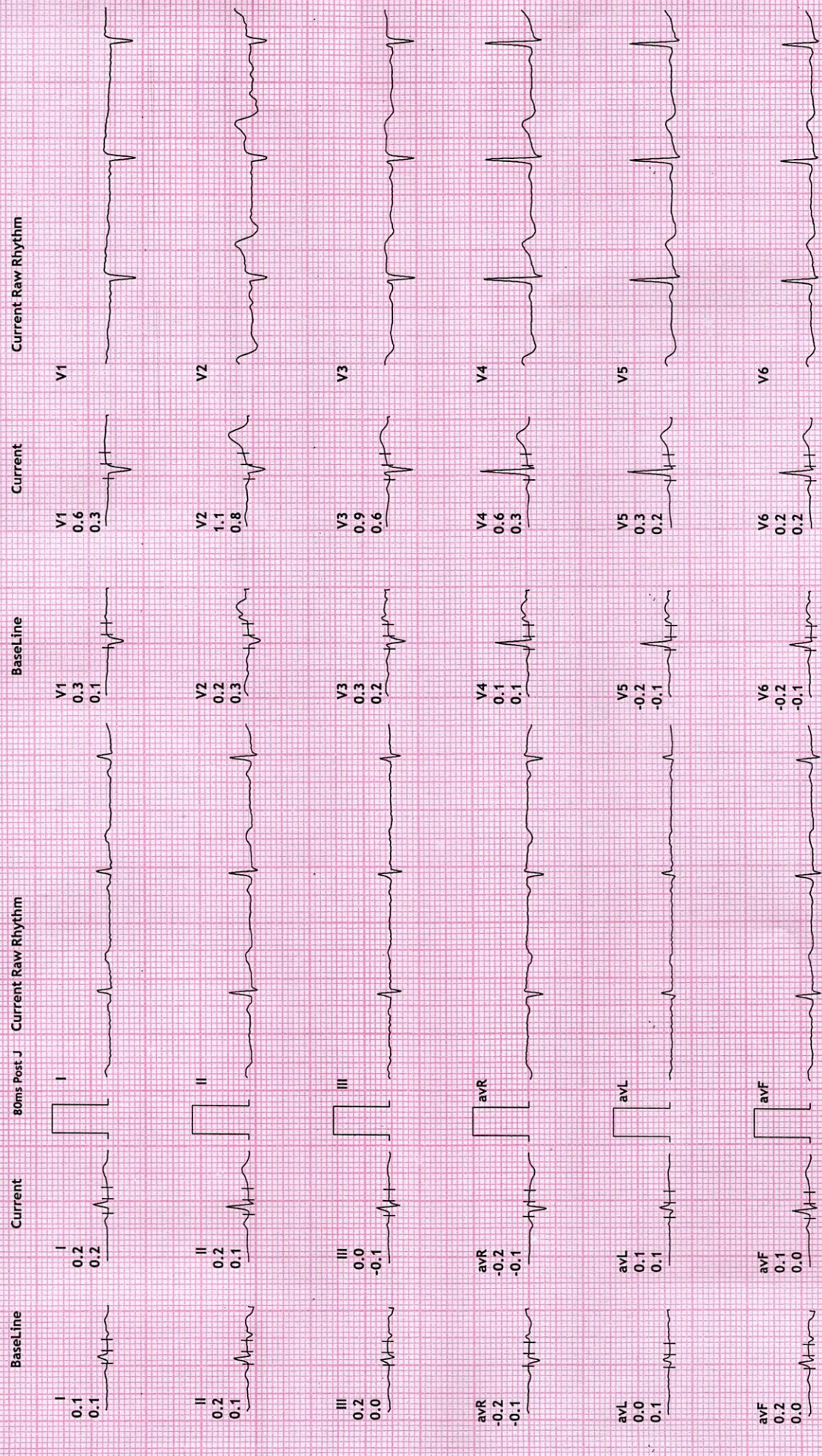

REDIUS DIAGNOSTICS

4TH FLOOR, AQUA CORRIDOE, NEAR STAR BAZAR, ADAJAN- 395009, SURAT

2171/TRIVEDI BHARTI
 32 Yrs/Female
 41 Kg/154 Cms

Date: 09-Oct-2021 12:32:25 PM

12 Lead + Comparison

MPHR: 86% of 188
 Speed: 2.7 kmph
 Grade: 10.0%

Raw ECG
 BRUCE
 (1.0-100)Hz

Ex Time 03:00
 BLC :On
 Notch :On

Stage 1 (03:00
 10.0 mm/mV
 25 mm/Sec.

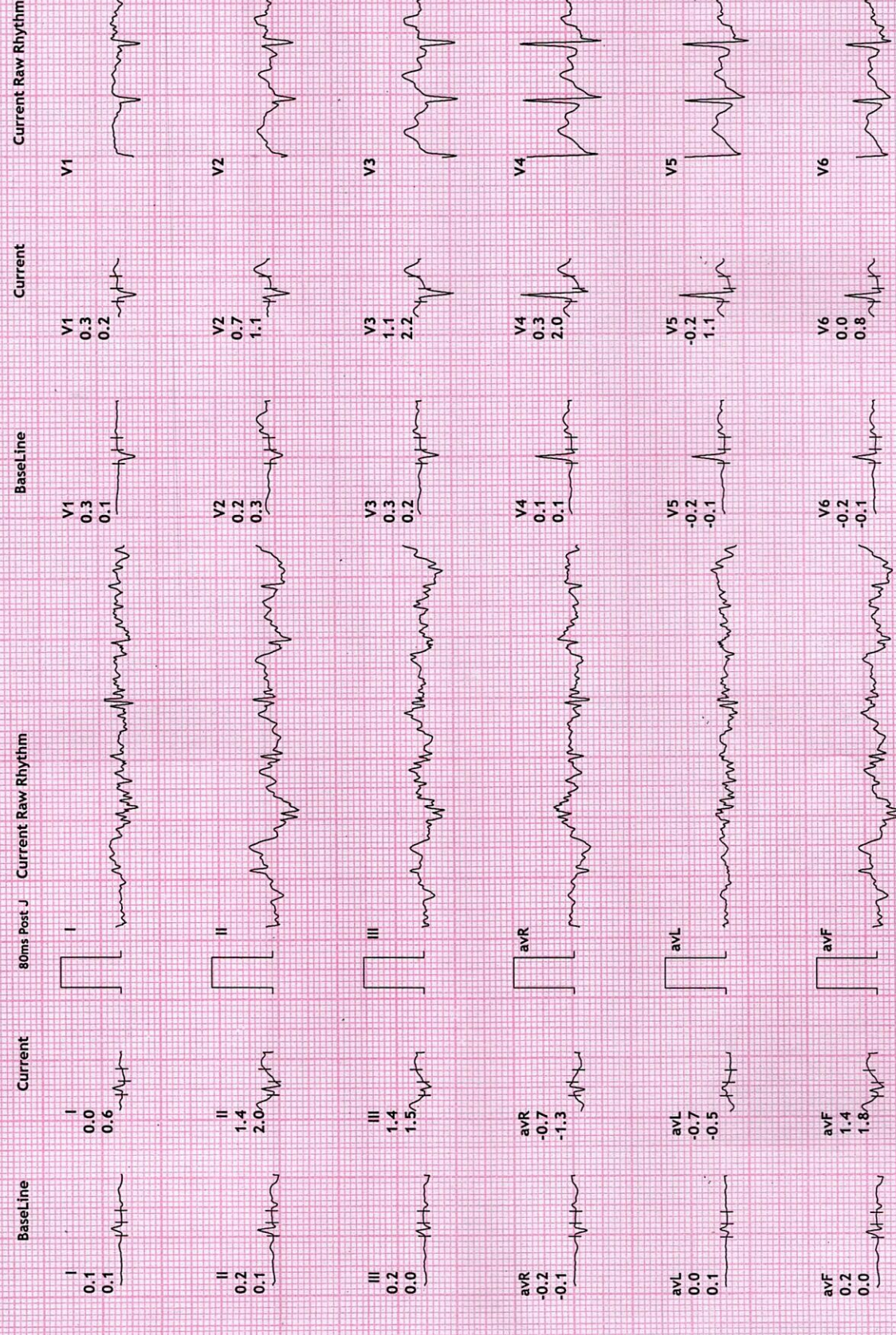

REDIUS DIAGNOSTICS

4TH FLOOR, AQUA CORRIDOE, NEAR STAR BAZAR, ADAJAN- 395009, SURAT

2171/TRIVEDI BHARTI
32 Yrs/Female
41 Kg/154 Cms

HR: 167 bpm
METS: 7.0
BP: 130/70

MPHR: 88% of 188
Speed: 4.0 kmph
Grade: 12.0%

12 Lead + Comparison

Raw ECG
BRUCE
(1.0-100)Hz

Ex Time 06:00
BLC :On
Notch :On

Stage 2 (03:00
10.0 mm/mV
25 mm/Sec.

Date: 09-Oct-2021 12:32:25 PM

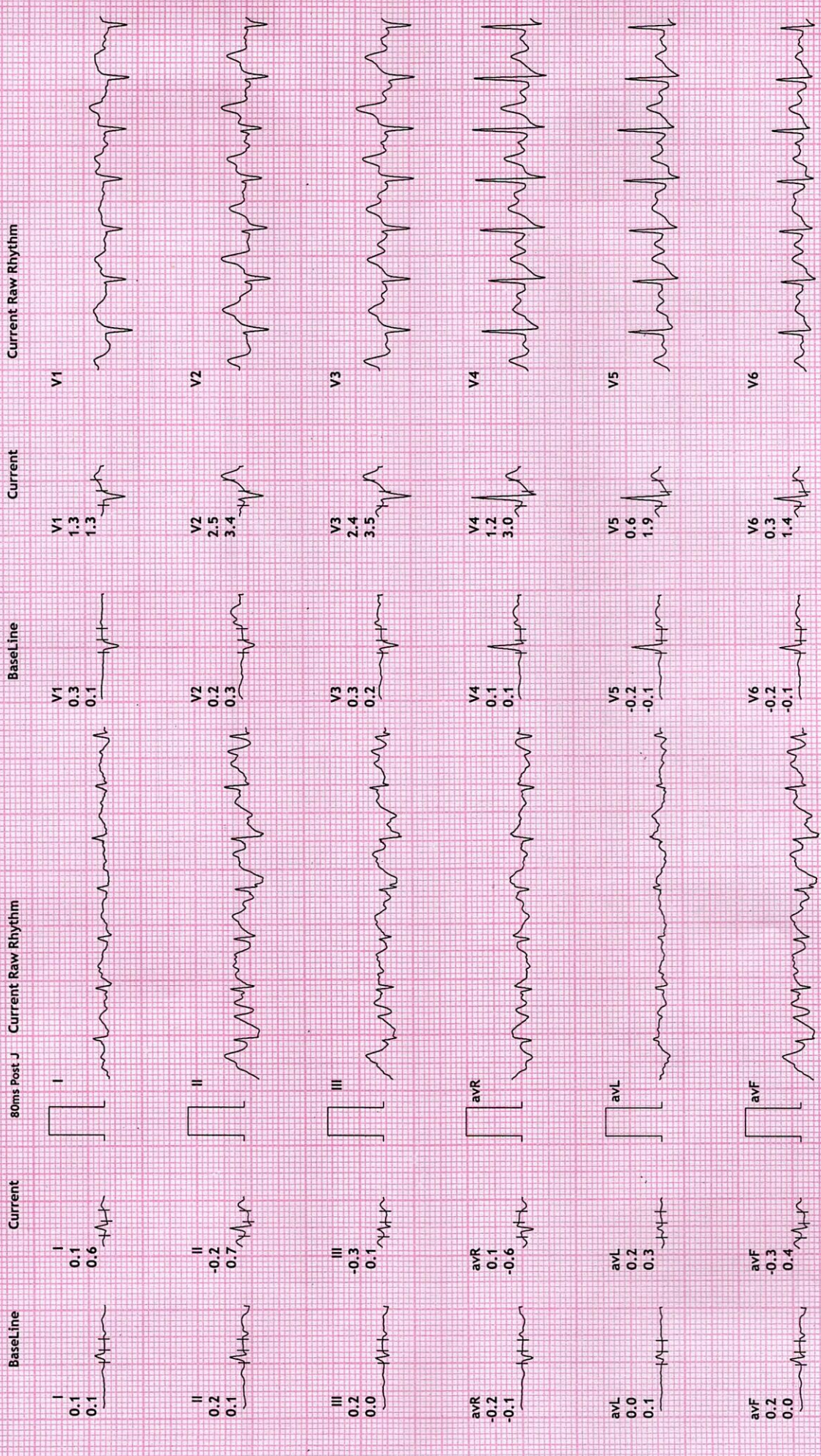

REDIUS DIAGNOSTICS

4TH FLOOR, AQUA CORRIDOE, NEAR STAR BAZAR, ADAJAN- 395009, SURAT

2171/TRIVEDI BHARTI
32 Yrs/Female
41 Kg/154 Cms

Date: 09-Oct-2021 12:32:25 PM

HR: 172 bpm
METS: 7.2
BP: 130/70

MPHR: 91% of 188
Speed: 5.5 kmph
Grade: 14.0%

12 Lead + Comparison

Raw ECG
BRUCE
(1.0-100)HZ

Ex Time 06:09
BLC :On
Notch :On

PeakEx
10.0 mm/mV
25 mm/Sec.

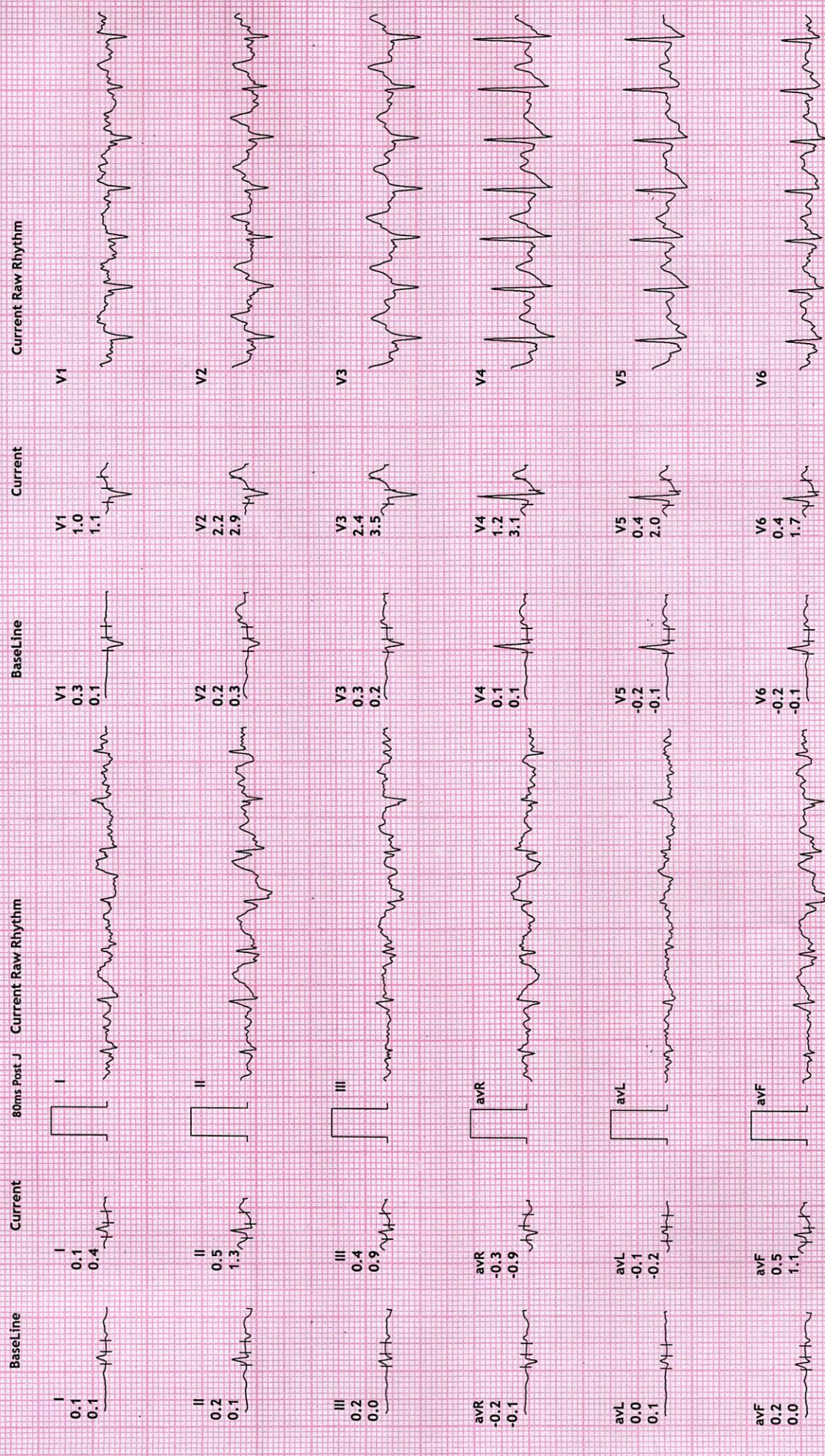

REDIUS DIAGNOSTICS

4TH FLOOR, AQUA CORRIDOE, NEAR STAR BAZAR, ADAJAN- 395009, SURAT

2171/TRIVEDI BHARTI

32 Yrs/Female

41 Kg/154 Cms

Date: 09-Oct-2021 12:32:25 PM

12 Lead + Comparison

MPHR: 80% of 188

HR: 152 bpm

METS: 1.0

BP: 130/70

Raw ECG

BRUCE

(1.0-100)Hz

Recovery : (01

10.0 mm/mV

25 mm/Sec.

Ex Time 06:09

BLC : On

Notch : On

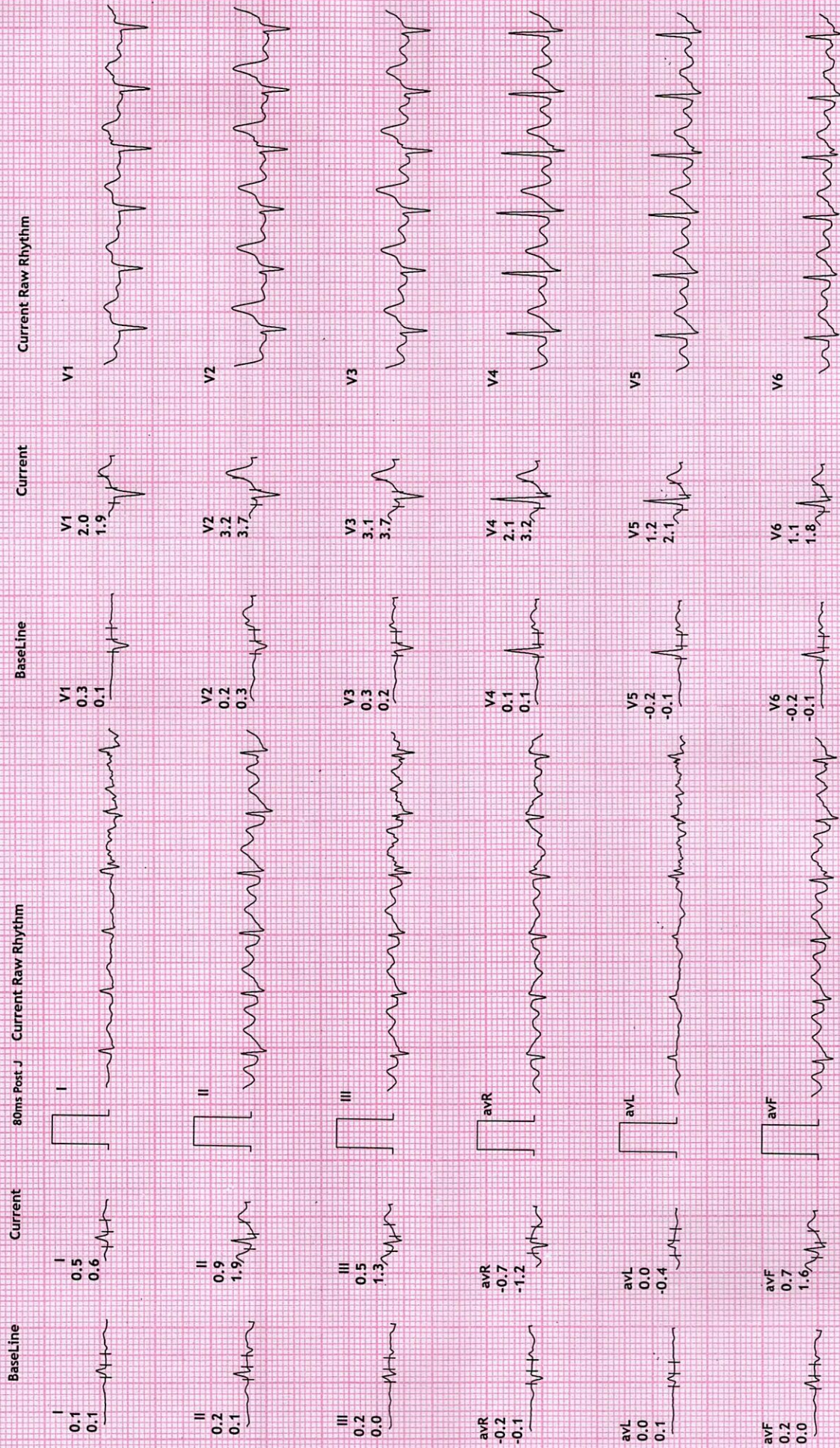

REDIUS DIAGNOSTICS

4TH FLOOR, AQUA CORRIDOE, NEAR STAR BAZAR, ADAJAN- 395009, SURAT

2171/TRIVEDI BHARTI
32 Yrs/Female
41 Kg/154 Cms

Date: 09-Oct-2021 12:32:25 PM

12 Lead + Comparison

HR: 124 bpm
METS: 1.0
BP: 140/70

Raw ECG
BRUCE
(1.0-100)Hz

Ex Time 06:09
BLC :On
Notch :On

Recovery : (02.00)
10.0 mm/mv
25 mm/Sec.

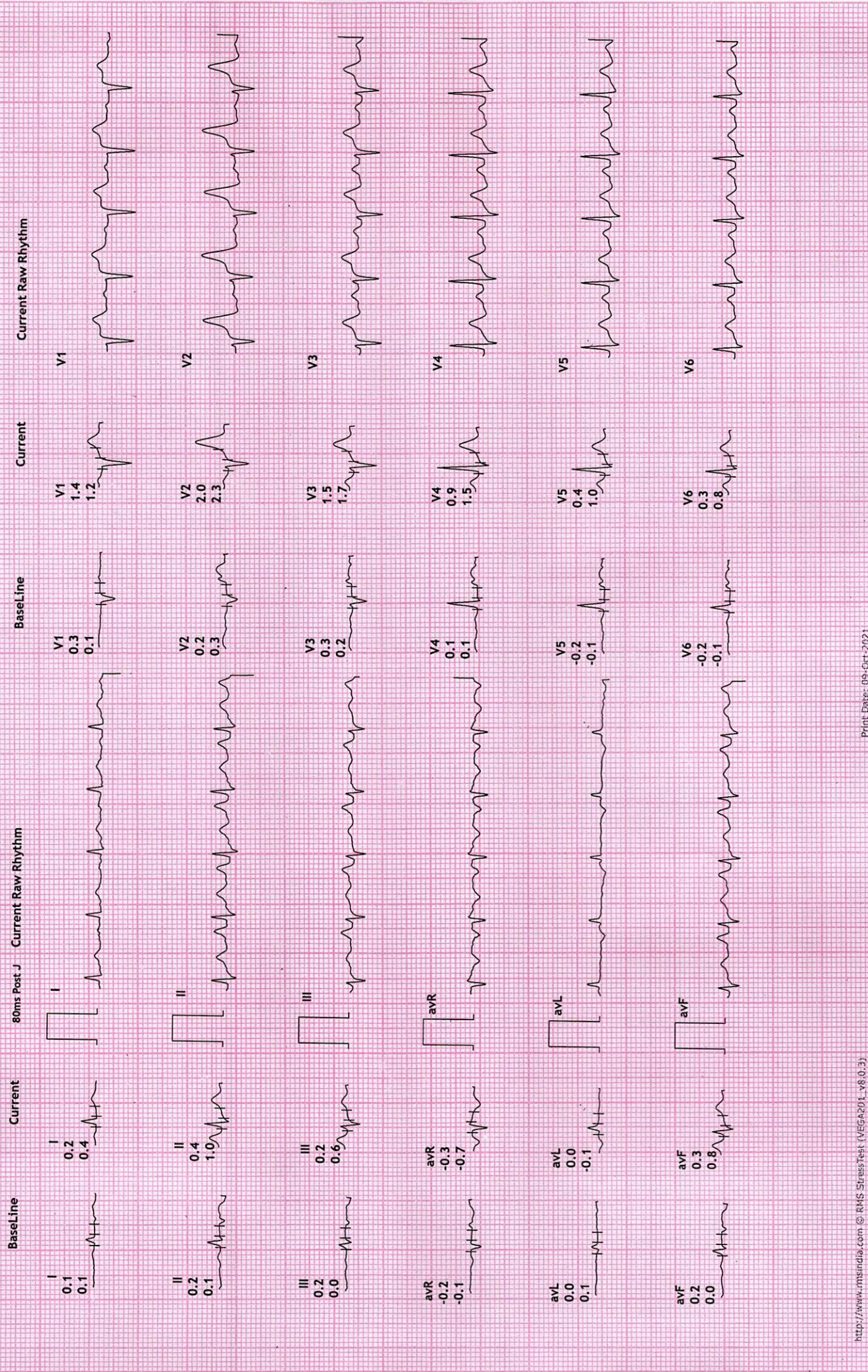

REDIUS DIAGNOSTICS

4TH FLOOR, AQUA CORRIDOE, NEAR STAR BAZAR, ADAJAN- 395009, SURAT

2171/TRIVEDI BHARTI
32 Yrs/Female
41 Kg/154 Cms

HR: 103 bpm
METS: 1.0
BP: 120/70

MPHR: 54% of 188
Speed: 0.0 kmph
Grade: 0.0%

12 Lead + Comparison

Raw ECG
BRUCE
(1.0-100)Hz

Ex Time 06:09
BLC :On
Notch :On

Recovery : (03)
10.0 mm/mV
25 mm/Sec.

Date: 09-Oct-2021 12:32:25 PM

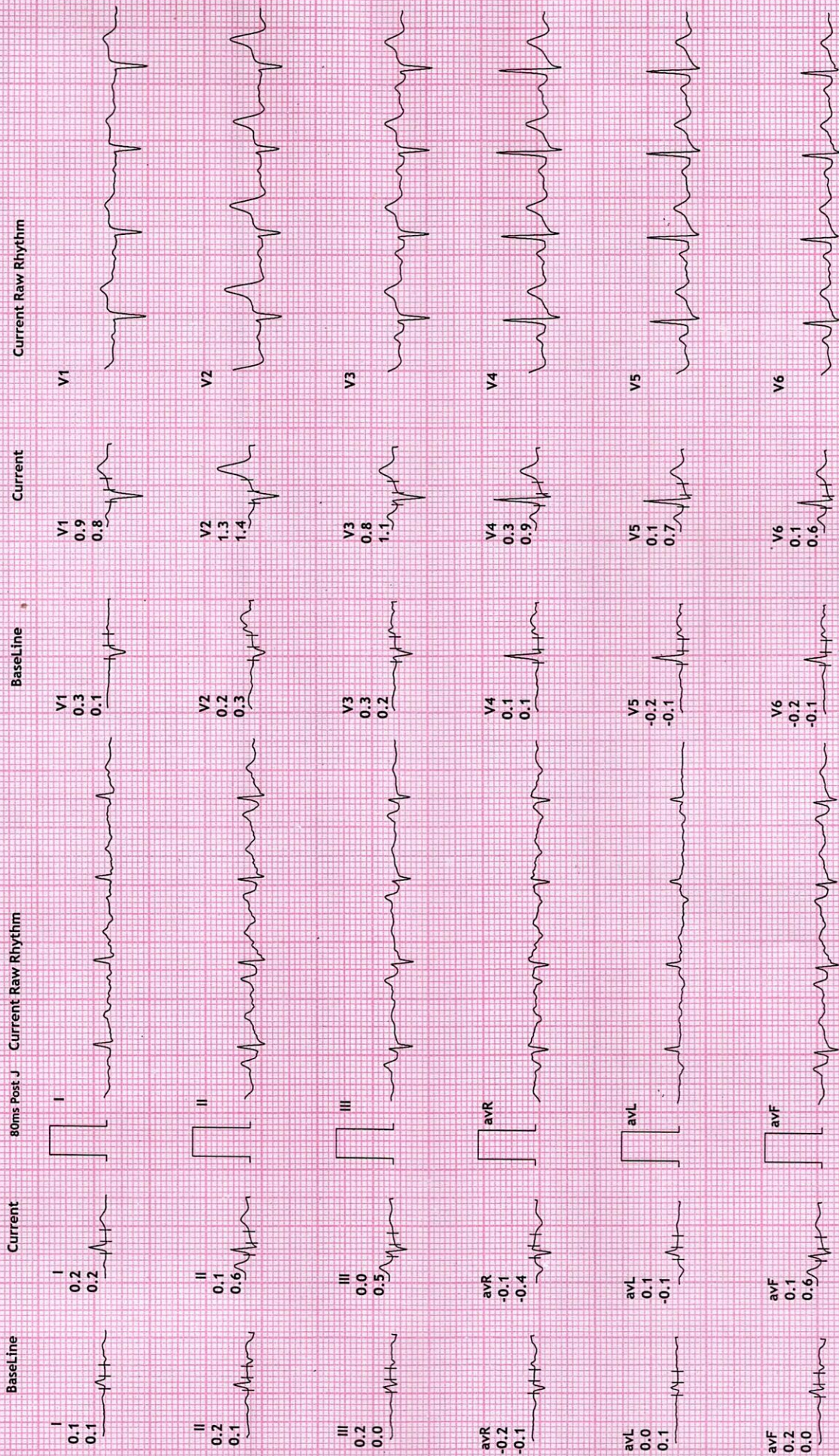



NAME	BHARTI TRIVEDI	DATE	9-Oct-21
REFERRED BY	MEDI WHEEL	AGE / SEX	32 YRS / F

Thanks for the reference

USG ABDOMEN AND PELVIS

LIVER: is normal in size and shows homogenous echotexture.

No evidence of intrahepatic biliary radicles dilatation / focal space occupying lesion.

The portal vein and common bile duct shows normal caliber.

GALL BLADDER: is distended and shows smooth walls. Wall thickness is normal.

No evidence of sludge / calculus. No evidence of pericholecystic collection.

SPLEEN: Is normal in size and shows normal echo pattern.

PANCREAS: shows normal echo anatomy and its relationship with splenic vein is normal.

KIDNEYS: Both the kidneys are normal in size, shape and location and show normal cortico-medullary differentiation.

Right kidney measures- 8.5 x 3.2 cms.

Left kidney measures- 9.3 x 4.0 cms.

No evidence of hydronephrosis or calculus.

URINARY BLADDER: is distended with smooth walls.

No evidence of diverticulum or calculus.

UTERUS: is anteverted and shows two small fibroids - largest 12x 10 mm.

there is seen small 25 x 17 mm sized cystic area in the cervix with internal echoes.

OVARY: Both ovaries are normal in size and appear normal.

No evidence of ascites or pleural effusion.

Fluid and gas filled bowel loops with normal wall thickness and peristalsis noted.

IMPRESSION:

- two small uterine fibroids
- small complex cyst in the uterine cervix

Dr. Chirag K. Patel

MBBS-DMPD

Reg. No. G-23509

DR. CHIRAG K. PATEL

4th Floor, Adajan, Adajan Paal, Surat, Gujarat

Nr. Star Bazar, Hazira Main Road,

Adajan, Surat-395009.

Mo. 97266 726683

Laboratory Test Result are Subject to technical limitation and should be clinically correlate for final diagnosis

4th Floor, Aqua Corridor, Hazira Road, Adajan Paal, Surat-395009.

0261 2747788

revivaldiagnostics.surat@gmail.com

www.revivaldiagnostics.com

This medical report is not intended for medico-legal purposes

3

NAME: BHARTI TRIVEDI
AGE: 32 YRS/FEMALE
REF BY: MEDI WHEEL





NAME	BHARTI TRIVEDI	REPORTING DATE	07/Oct/2021
REF BY	MEDI WHEEL	AGE / SEX	32YRS / IF

CHEST RADIOGRAPH-PA VIEW

Hilar shadows are within normal limits.

Pulmonary vasculature appears normal.

Cardiac appears normal in size.

Both domes of the diaphragm are smooth.

Both costophrenic recesses are clear.

Both lung fields appear normal.

Visualized bones and soft tissue shadows appear normal.

IMPRESSION:

NORMAL STUDY.

Dr. Chirag K. Patel

MBBS-DMPD

DR. CHIRAG K. PATEL

Revival Diagnostics

4th Floor, Aqua Corridor,
Nr. Star Bazar, Hazira Main Road,
Adajan, Surat-395009.
Mo. 97266 726683

Laboratory Test Result are Subject to technical limitation and should be clinically correlate for final diagnosis

📍 4th Floor, Aqua Corridor, Hazira Road, Adajan Paal, Surat-395009.

☎ 261 2747788

✉ revivaldiagnostics.surat@gmail.com

🌐 www.revivaldiagnostics.com

This medical report is not intended for medico-legal purposes.