



# Summary

LIFE LINE HOSPITAL

DASHMESH NAGAR , LUDHIANA

654566/ASHOK KUMAR 33 Yrs/Male 78 Kg/164 Cms

Date: 23-Sep-2023 01:32:54 PM

Ref. By : BANK OF BARODA

Medication :

Objective :

Protocol : BRUCE  
History :

Stage	StageTime (Min:Sec)	PhaseTime (Min:Sec)	Speed (mph)	Grade (%)	METs	H.R. (bpm)	B.P. (mmHg)	R.P.P. x100	PVC	Comments
Supine					1.0	86	120/80	103	-	
Standing					1.0	84	120/80	100	-	
HV					1.0	91	120/80	109	-	
ExStart					1.0	90	120/80	108	-	
Stage 1	3:00	3:01	1.7	10.0	4.7	115	134/84	154	-	
Stage 2	3:00	6:01	2.5	12.0	7.1	128	136/86	174	-	
Stage 3	3:00	9:01	3.4	14.0	10.2	165	140/90	231	-	
PeakEx	0:04	9:05	4.2	16.0	10.3	165	140/90	231	-	
Recovery	1:00		0.0	0.0	4.3	135	140/90	189	-	
Recovery	3:00		0.0	0.0	1.0	108	134/83	144	-	
Recovery	5:00		0.0	0.0	1.0	101	130/80	131	-	

### Findings :

Exercise Time : 09:05  
 Max HR Attained : 165 bpm 88% of Max Predictable HR 187  
 Max BP : 140/90(mmHg)  
 Max WorkLoad attained : 10.3(Good Effort Tolerance)

*TMT is negative for ischemia*

*Dr. GAGAN SHARMA*

STL 0.5 mm/Div

1 2 DR

I

II

III

avR

avL

avF

V1

V2

V3

V4

V5

V6

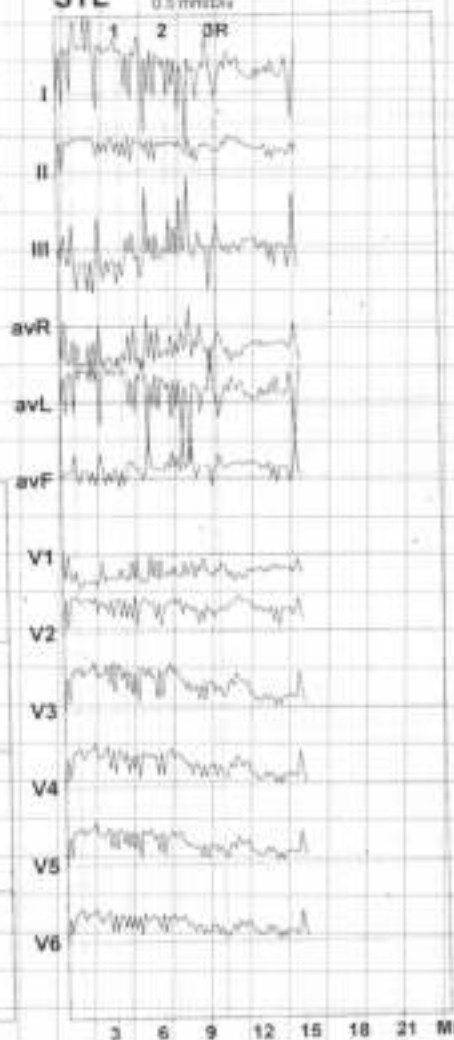

*[Signature]*  
 Advice/Comments:

LIFE LINE HOSPITAL  
 DASHMESH NAGAR , LUDHIANA  
 654566/ASHOK KUMAR  
 33 Yrs/Male  
 78 Kg/164 Cms  
 Date: 23-Sep-2023 01:32:54 PM

12 Lead + Median

HR: 83 bpm  
 METS: 1.0  
 BP: 120/80

MPHR: 44% of 187  
 Speed: 0.0 mph  
 Grade: 0.0%

Raw ECG  
 BRUCE  
 (0.05-100)Hz

Ex Time 00:17  
 BLC : On  
 Notch : On

SUPINE  
 10.0 mm/mV  
 25 mm/Sec.



4X 100 mS Post J

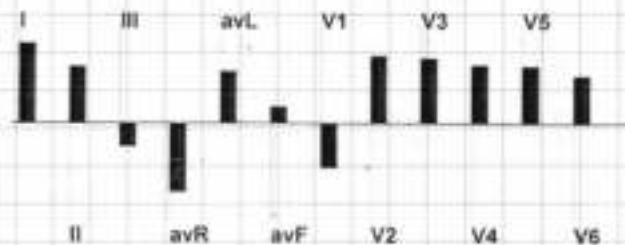
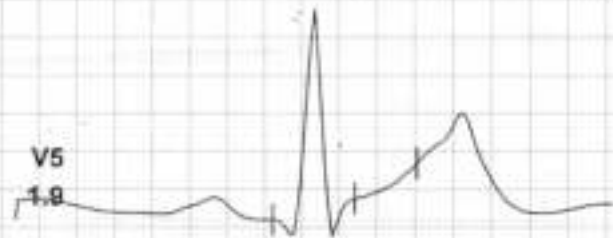

LIFE LINE HOSPITAL  
 DASHMESH NAGAR, LUDHIANA  
 654566/ASHOK KUMAR  
 33 Yrs/Male  
 78 Kg/164 Cms  
 Date: 23-Sep-2023 01:32:54 PM

12 Lead + Median



HR: 84 bpm  
 METS: 1.0  
 BP: 120/80

MpHR: 44% of 187  
 Speed: 0.0 mph  
 Grade: 0.0%

Raw ECG  
 BRUCE  
 (0.05-100)Hz

Ex Time 00:23  
 BLC : On  
 Notch : On

Standing  
 10.0 mm/mV  
 25 mm/Sec.

4X 73 mS Post J

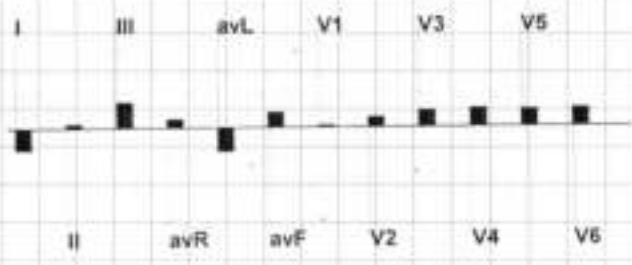
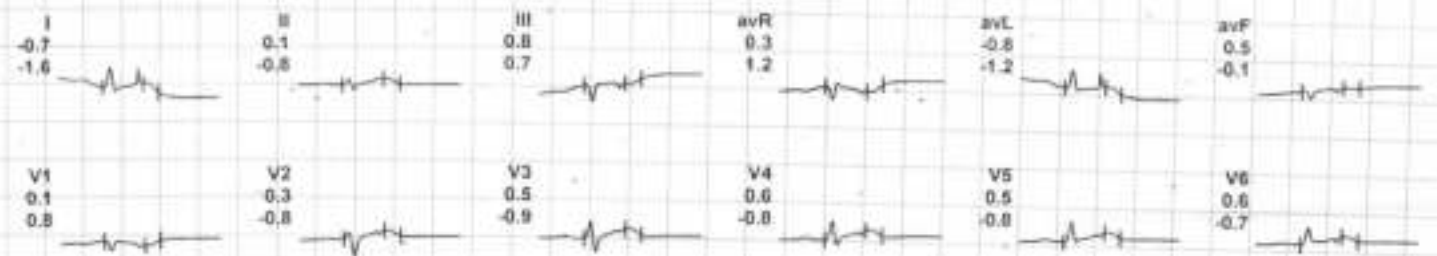

LIFE LINE HOSPITAL  
 DASHMESH NAGAR , LUDHIANA  
 654566/ASHOK KUMAR  
 33 Yrs/Male  
 78 Kg/164 Cms  
 Date: 23-Sep-2023 01:32:54 PM

12 Lead + Median



HR: 90 bpm  
 METS: 1.0  
 BP: 120/80

MPHR: 48% of 187  
 Speed: 0.0 mph  
 Grade: 0.0%

Raw ECG  
 BRUCE  
 (0.05-100)Hz

Ex Time 00:50  
 BLC :On  
 Notch :On

HV  
 10.0 mm/mV  
 25 mm/Sec.

4X 90 mS Post J

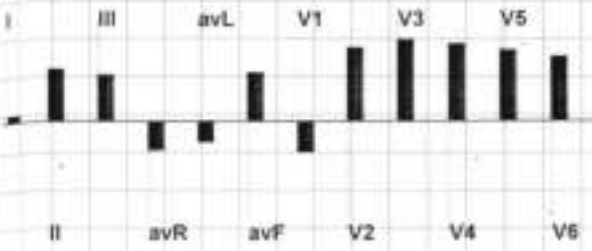
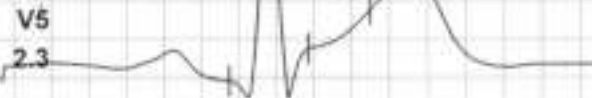
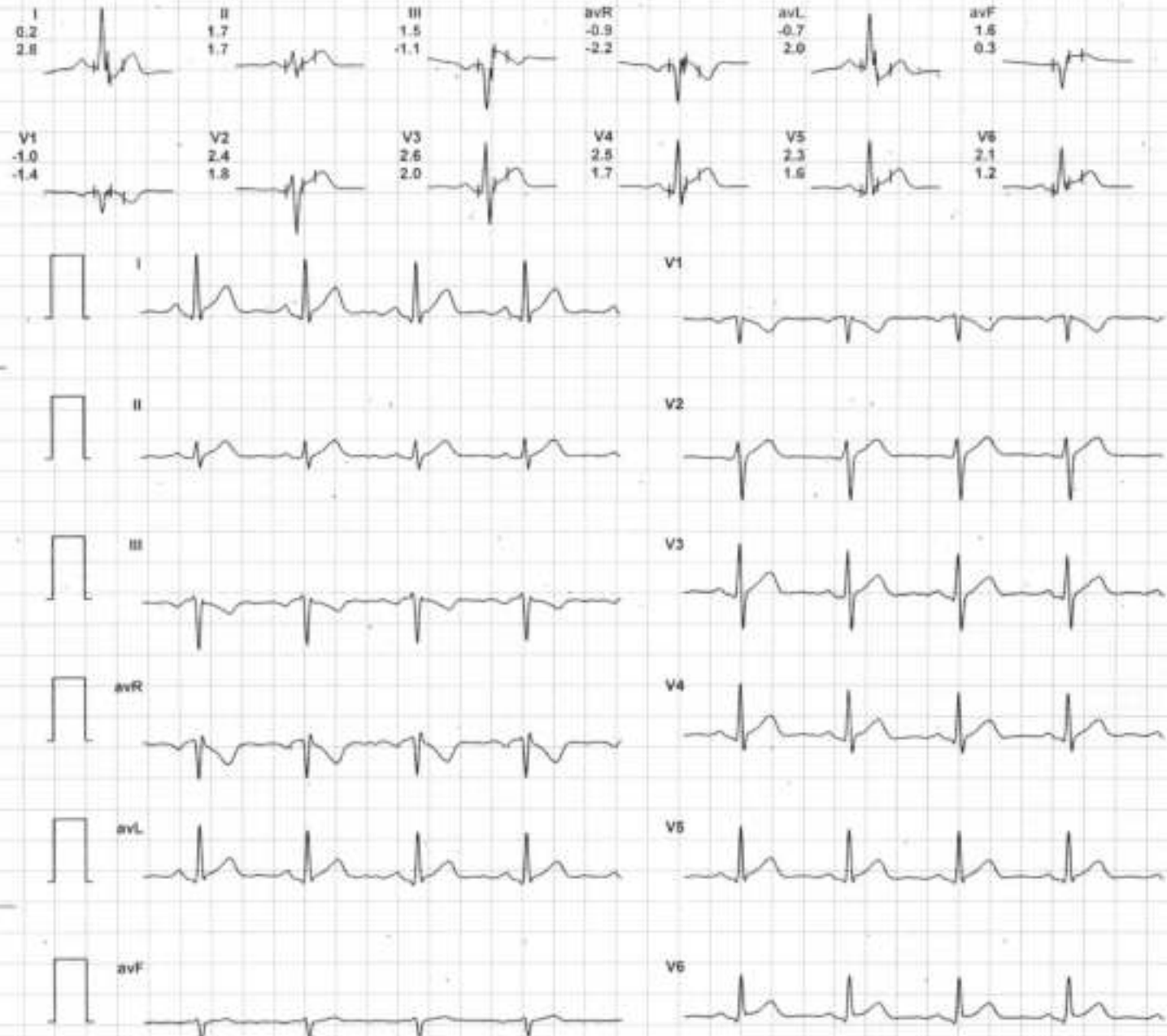

LIFE LINE HOSPITAL  
 DASHMESH NAGAR , LUDHIANA  
 654566/ASHOK KUMAR  
 33 Yrs/Male  
 78 Kg/164 Cms  
 Date: 23-Sep-2023 01:32:54 PM

12 Lead + Median



HR: 90 bpm  
 METS: 1.0  
 BP: 120/80

MpHR: 48% of 187  
 Speed: 0.0 mph  
 Grade: 0.0%

Raw ECG  
 BRUCE  
 (0.05-100)Hz

Ex Time 00:53  
 BLC :On  
 Notch :On

ExStart  
 10.0 mm/mV  
 25 mm/Sec.

4X 73 mS Post J

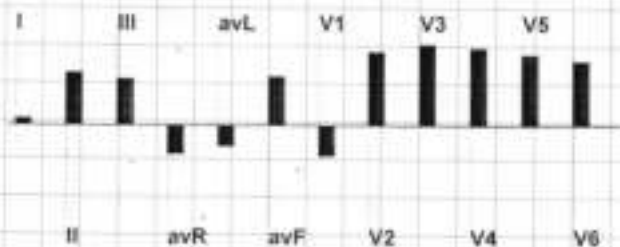
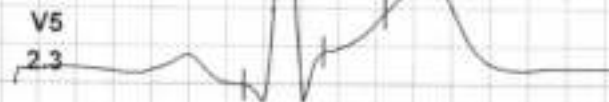

LIFE LINE HOSPITAL  
 DASHMESH NAGAR , LUDHIANA  
 654566/ASHOK KUMAR  
 33 Yrs/Male  
 78 Kg/164 Cms  
 Date: 23-Sep-2023 01:32:54 PM

12 Lead + Median



HR: 112 bpm  
 METS: 4.6  
 BP: 134/84

MPHR: 59% of 187  
 Speed: 1.7 mph  
 Grade: 10.0%

Raw ECG  
 BRUCE  
 (0.05-100)Hz

Ex Time 02:54  
 BLC :On  
 Notch :On

Stage 1 ( 02:54 )  
 10.0 mm/mV  
 25 mm/Sec.

4X 70 mS Post J

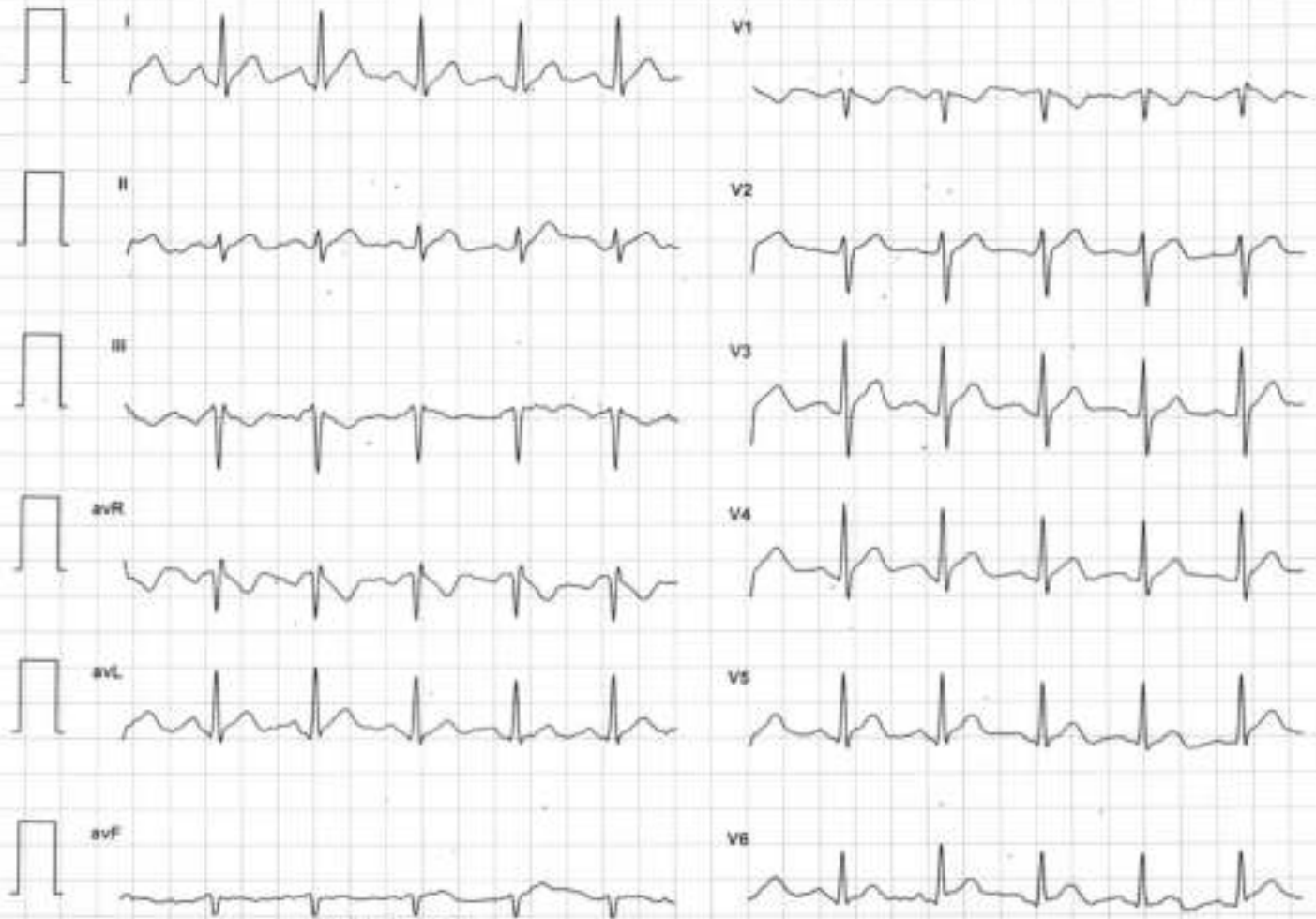
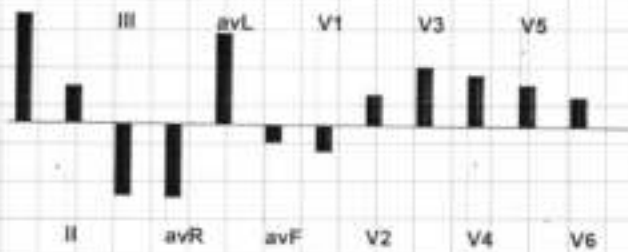

LIFE LINE HOSPITAL  
 DASHMESH NAGAR , LUDHIANA  
 654566/ASHOK KUMAR  
 33 Yrs/Male  
 78 Kg/164 Cms  
 Date: 23-Sep-2023 01:32:54 PM

12 Lead + Median



HR: 128 bpm  
 METS: 7.1  
 BP: 136/86

MpHR: 68% of 187  
 Speed: 2.5 mph  
 Grade: 12.0%

Raw ECG  
 BRUCE  
 (0.05-100)Hz

Ex Time 06:00  
 BLC :On  
 Notch :On

BRUCE:Stage 2(3:00)  
 10.0 mm/mV  
 25 mm/Sec.

4X 73 mS Post J



V5  
1.8

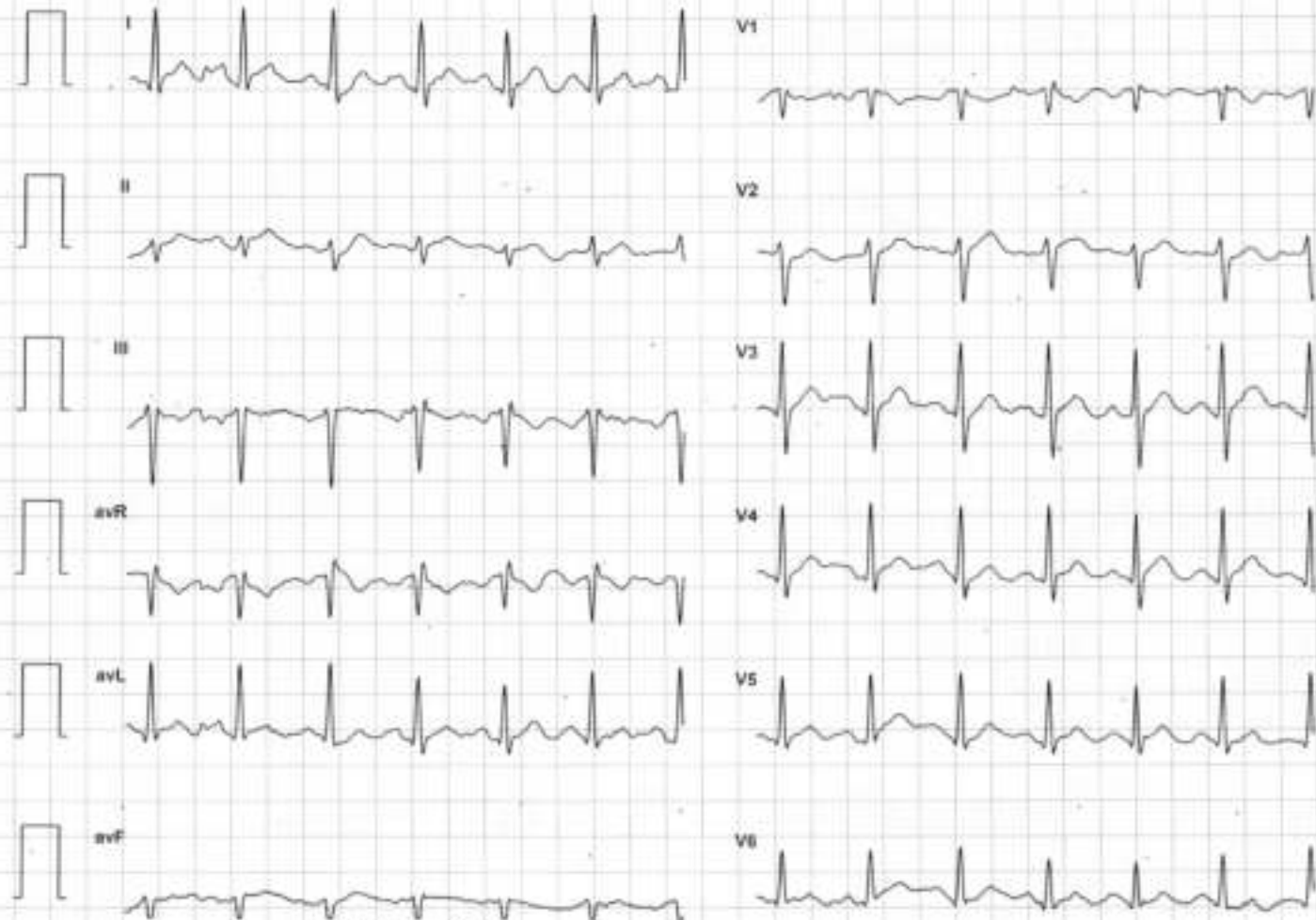
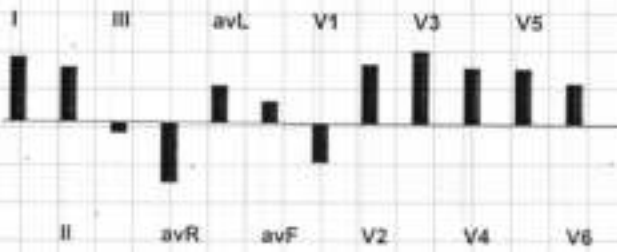
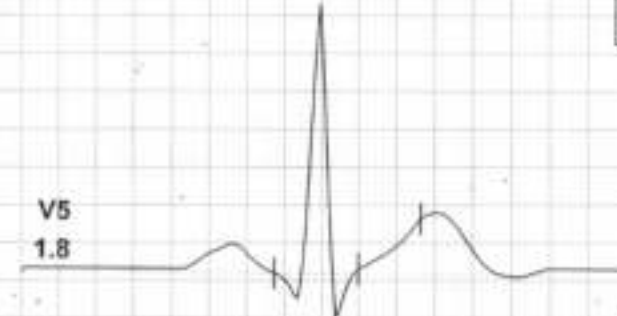

LIFE LINE HOSPITAL  
 DASHMESH NAGAR , LUDHIANA  
 654566/ASHOK KUMAR  
 33 Yrs/Male  
 78 Kg/164 Cms  
 Date: 23-Sep-2023 01:32:54 PM

12 Lead + Median



HR: 165 bpm  
 METS: 10.2  
 BP: 140/90

MPHR: 88% of 187  
 Speed: 3.4 mph  
 Grade: 14.0%

Raw ECG  
 BRUCE  
 (0.05-100)Hz

Ex Time 09:00  
 BLC :On  
 Notch :On

BRUCE: Stage 3(3:00)  
 10.0 mm/mV  
 25 mm/Sec.

4X 73 mS Post J

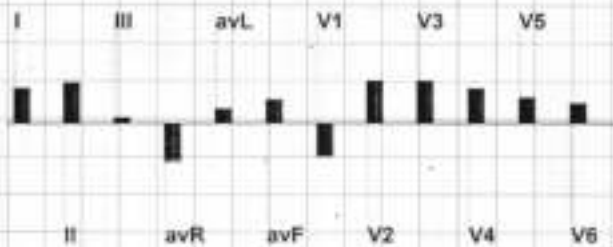
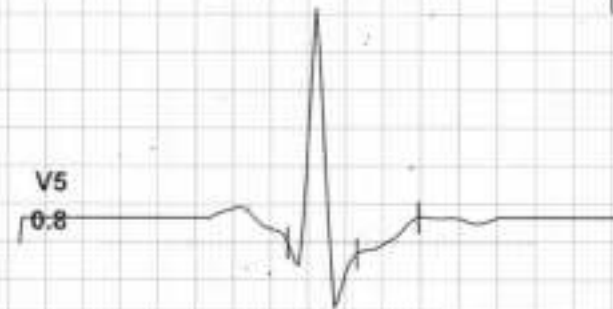



LIFE LINE HOSPITAL  
 DASHMESH NAGAR , LUDHIANA  
 654566/ASHOK KUMAR  
 33 Yrs/Male  
 78 Kg/164 Cms  
 Date: 23-Sep-2023 01:32:54 PM

12 Lead + Median

HR: 165 bpm  
 METS: 10.3  
 BP: 140/90

MPHR: 88% of 187  
 Speed: 4.2 mph  
 Grade: 16.0%

Raw ECG  
 BRUCE  
 (0.05-100)Hz

Ex Time 09:04  
 BLC :On  
 Notch :On

BRUCE:PeakEx(0:04)  
 10.0 mm/mV  
 25 mm/Sec.



4X 73 mS Post J

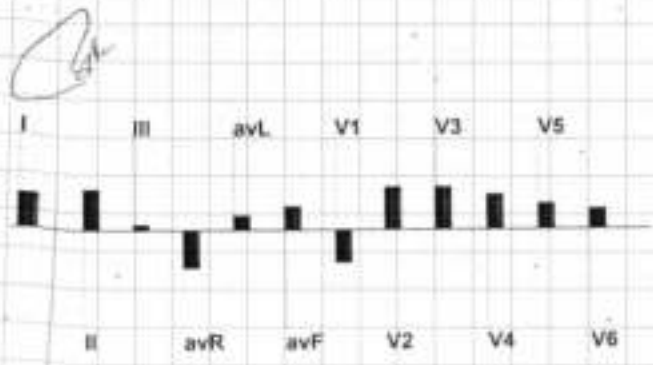
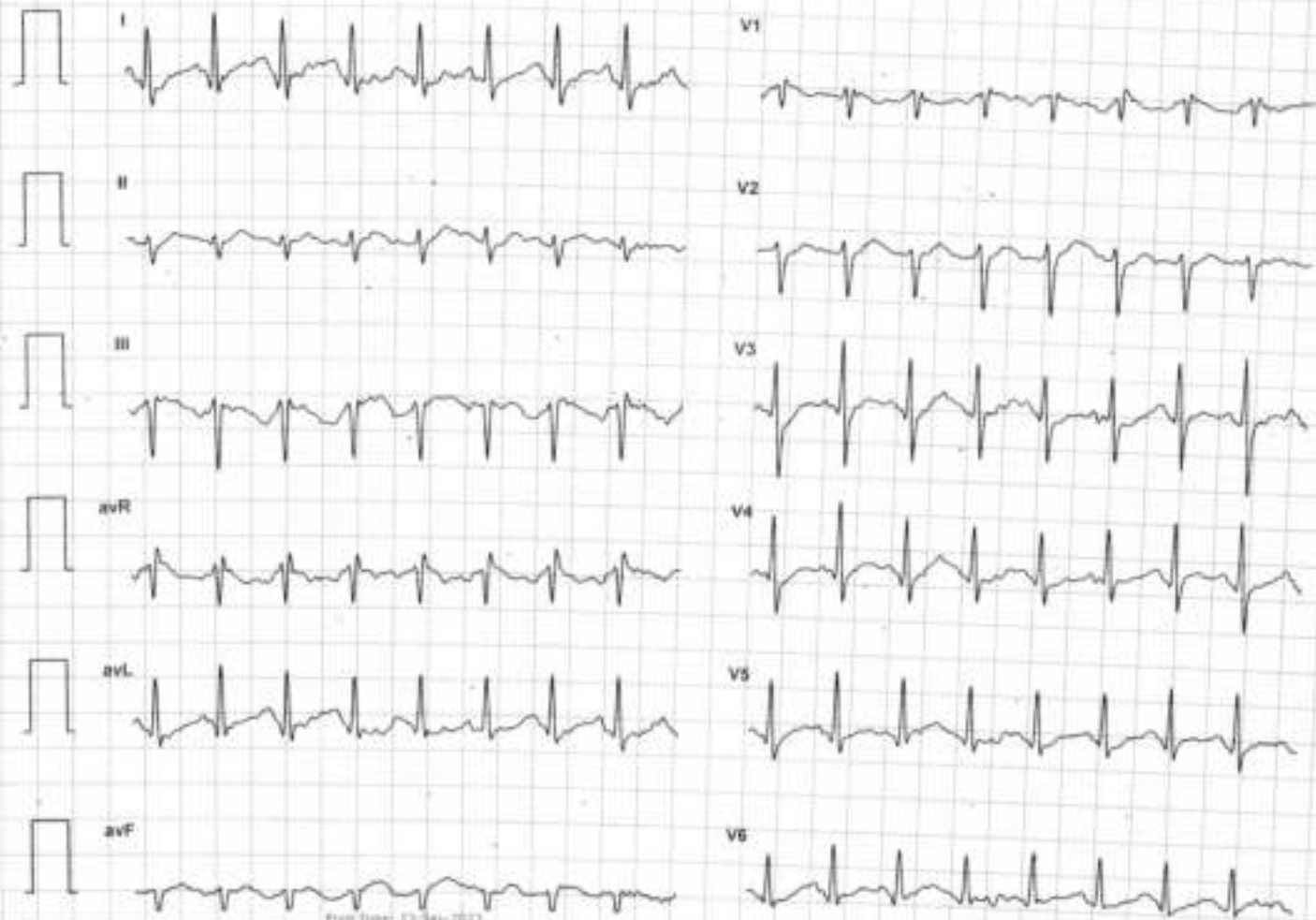

LIFE LINE HOSPITAL  
 DASHMESH NAGAR , LUDHIANA  
 654566/ASHOK KUMAR  
 33 Yrs/Male  
 78 Kg/164 Cms  
 Date: 23-Sep-2023 01:32:54 PM

12 Lead + Median



HR: 135 bpm  
 METS: 4.3  
 BP: 140/90

MPHR: 72% of 187  
 Speed: 0.0 mph  
 Grade: 0.0%

Raw ECG  
 BRUCE  
 (0.05-100)Hz

Ex Time 09:05  
 BLC :On  
 Notch :On

Recovery(1:00)  
 10.0 mm/mV  
 25 mm/Sec.

4X 73 mS Post J

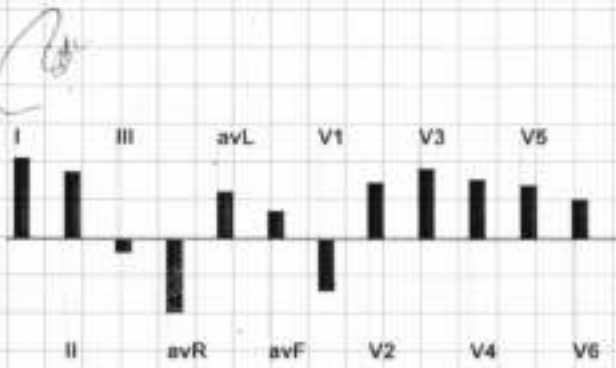

LIFE LINE HOSPITAL  
 DASHMESH NAGAR , LUDHIANA  
 654566/ASHOK KUMAR  
 33 Yrs/Male  
 78 Kg/164 Cms  
 Date: 23-Sep-2023 01:32:54 PM

12 Lead + Median



HR: 108 bpm  
 METS: 1.0  
 BP: 134/83

MPHR: 57% of 187  
 Speed: 0.0 mph  
 Grade: 0.0%

Raw ECG  
 BRUCE  
 (0.05-100)Hz

Ex Time 09:05  
 BLC : On  
 Notch : On

Recovery(3:00)  
 10.0 mm/mV  
 25 mm/Sec.

4X 73 mS Post J

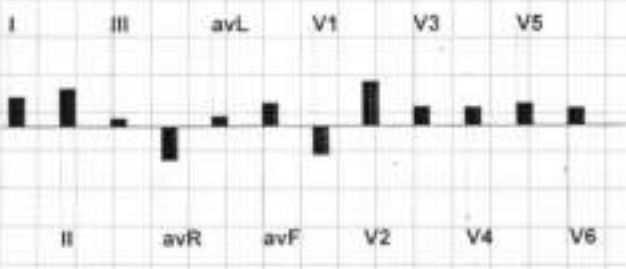
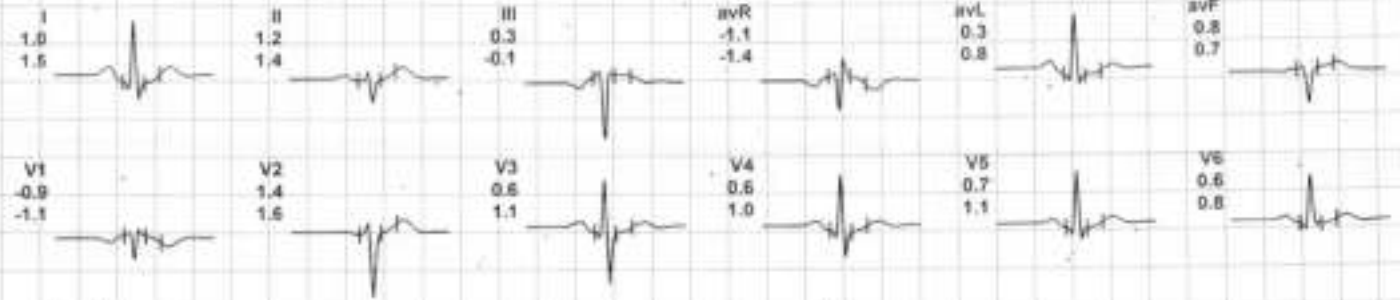

*Ch*

LIFE LINE HOSPITAL  
 DASHMESH NAGAR , LUDHIANA  
 654566/ASHOK KUMAR  
 33 Yrs/Male  
 78 Kg/164 Cms  
 Date: 23-Sep-2023 01:32:54 PM

12 Lead + Median

HR: 103 bpm  
 METS: 1.0  
 BP: 130/80

MpHR: 55% of 187  
 Speed: 0.0 mph  
 Grade: 0.0%

Raw ECG  
 BRUCE  
 (0.05-100)Hz

Ex Time 09:04  
 BLC :On  
 Notch :On

Recovery : ( 05:00 )  
 10.0 mm/mV  
 25 mm/Sec



4X 80 mS Post J

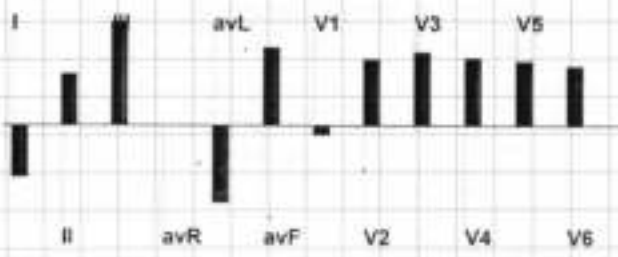
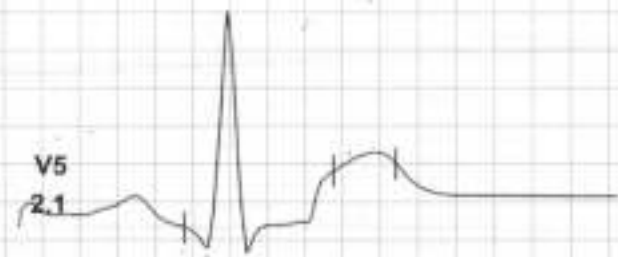



I II III avR avL avF V1 V2 V3 V4 V5 V6

**Supine**

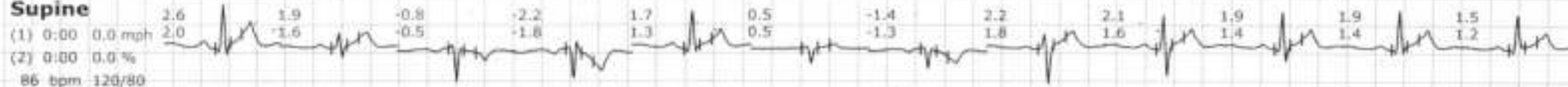

**Standing**

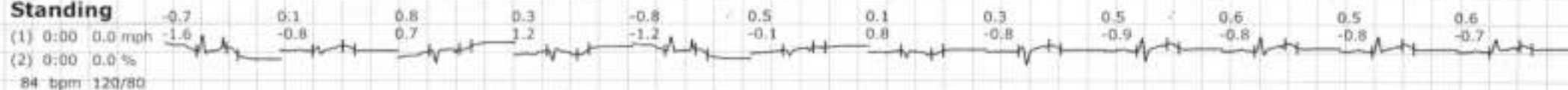

**HV**



**ExStart**



**Stage 1**

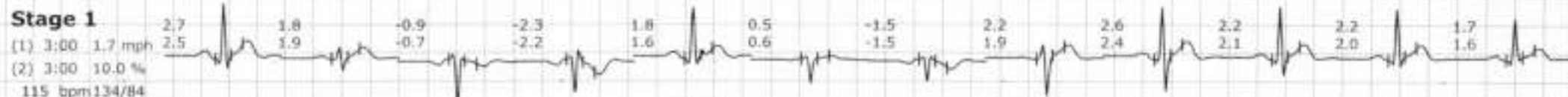

**Stage 2**

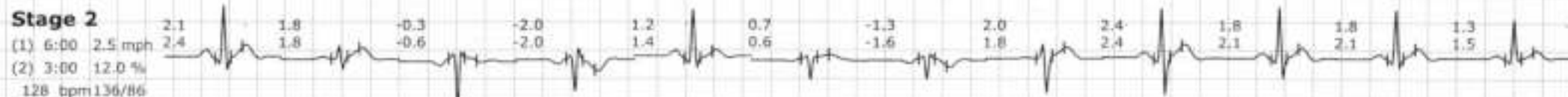



I II III avR avL avF V1 V2 V3 V4 V5 V6

### Stage 3

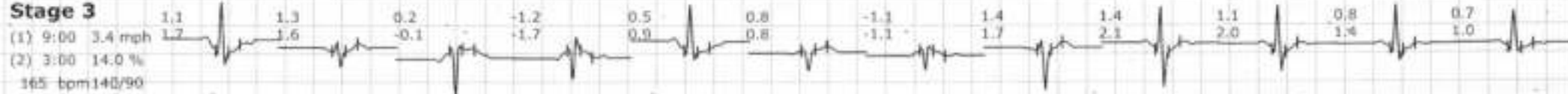

### PeakEx

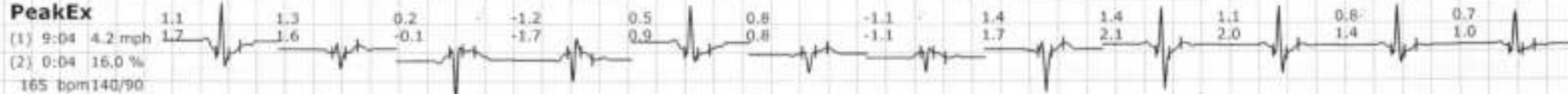

### Recovery



### Recovery



### Recovery

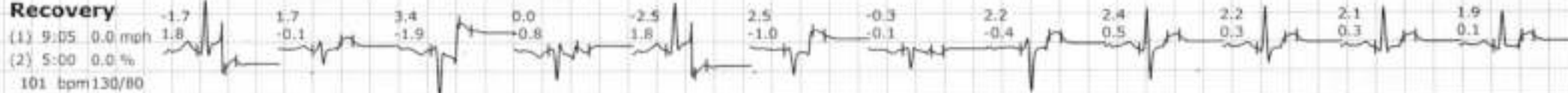

## ST Summary



		Protocol: BRUCE											
		I	II	III	avR	avL	avF	V1	V2	V3	V4	V5	V6
STL (mm) 73 mSecs Post J	Supine	2.6	1.9	-0.8	-2.2	1.7	0.5	-1.4	2.2	2.1	1.9	1.9	1.5
	Standing	-0.7	0.1	0.8	0.3	-0.8	0.5	0.1	0.3	0.5	0.6	0.5	0.6
	HV	2.9	1.9	-1.0	-2.4	2.0	0.4	-1.6	2.3	2.5	2.3	2.2	1.7
	ExStart	0.2	1.7	1.5	-0.9	-0.7	1.6	-1.0	2.4	2.6	2.5	2.3	2.1
	Stage 1	2.7	1.8	-0.9	-2.3	1.8	0.5	-1.5	2.2	2.6	2.2	2.2	1.7
	Stage 2	2.1	1.8	-0.3	-2.0	1.2	0.7	-1.3	2.0	2.4	1.8	1.8	1.3
	Stage 3	1.1	1.3	0.2	-1.2	0.5	0.8	-1.1	1.4	1.4	1.1	0.8	0.7
	PeakEx	1.1	1.3	0.2	-1.2	0.5	0.8	-1.1	1.4	1.4	1.1	0.8	0.7
	Recovery	2.6	2.2	-0.4	-2.4	1.5	0.9	-1.7	1.9	2.3	2.0	1.7	1.3
	Recovery	-1.0	1.2	0.3	-1.1	0.3	0.8	-0.9	1.4	0.6	0.6	0.7	0.6
	Recovery	-1.7	1.7	3.4	0.0	-2.5	2.5	-0.3	2.2	2.4	2.2	2.1	1.9
STS mV/Sec	Supine	2.0	1.6	-0.5	-1.8	1.3	0.5	-1.3	1.8	1.6	1.4	1.4	1.2
	Standing	-1.6	-0.8	0.7	1.2	-1.2	-0.1	0.8	-0.8	-0.9	-0.8	-0.8	-0.7
	HV	2.4	1.7	-0.7	-2.1	1.6	0.5	-1.4	1.9	2.1	1.9	1.8	1.4
	ExStart	2.8	1.7	-1.1	-2.2	2.0	0.3	-1.4	1.8	2.0	1.7	1.6	1.2
	Stage 1	2.5	1.9	-0.7	-2.2	1.6	0.6	-1.5	1.9	2.4	2.1	2.0	1.6
	Stage 2	2.4	1.8	-0.6	-2.0	1.4	0.6	-1.6	1.8	2.4	2.1	2.1	1.5
	Stage 3	1.7	1.6	-0.1	-1.7	0.9	0.8	-1.1	1.7	2.1	2.0	1.4	1.0
	PeakEx	1.7	1.6	-0.1	-1.7	0.9	0.8	-1.1	1.7	2.1	2.0	1.4	1.0
	Recovery	2.7	2.1	-0.6	-2.4	1.7	0.7	-1.6	2.1	2.2	2.0	1.8	1.3
	Recovery	1.5	1.4	-0.1	-1.4	0.8	0.7	-1.1	1.6	1.1	1.0	1.1	0.8
	Recovery	1.8	-0.1	-1.9	-0.8	1.8	-1.0	-0.1	-0.4	0.5	0.3	0.3	0.1

STI on Next Page

STI	$\mu\text{Vs}$	I	II	III	avR	avL	avF	V1	V2	V3	V4	V5	V6
	Supine	12.3	8.4	-3.8	-10.4	8.2	2.1	-6.2	10.9	10.4	9.1	8.8	7.2
	Standing	1.6	4.6	3.0	-3.2	-0.7	3.9	-3.0	6.2	8.8	8.8	8.8	8.0
	HV	13.4	8.4	-5.1	-10.9	10.0	1.7	-6.8	11.1	12.1	10.3	9.7	7.7
	ExStart	-9.5	7.2	16.7	1.2	-13.2	11.8	-2.1	12.7	13.7	13.3	11.8	11.5
	Stage 1	11.1	7.4	-3.7	-9.4	8.5	2.0	-6.1	10.5	11.5	9.5	9.3	7.6
	Stage 2	7.6	7.9	0.2	-7.8	3.7	4.0	-3.7	9.0	9.9	6.6	6.4	4.6
	Stage 3	1.8	4.0	2.3	-3.0	-0.3	3.2	-3.9	4.8	3.3	1.8	0.9	1.3
	PeakEx	1.8	4.0	2.3	-3.0	-0.3	3.2	-3.9	4.8	3.3	1.8	0.9	1.3
	Recovery	10.8	9.9	-0.9	-10.3	5.9	4.7	-7.6	7.2	9.9	8.4	7.2	5.1
	Recovery	1.4	4.1	2.7	-2.8	0.0	3.4	-2.9	5.2	0.6	0.5	1.4	1.0
	Recovery	-16.2	17.0	33.1	-0.4	-24.7	25.1	-4.6	21.9	19.4	18.5	18.1	17.3

*Handwritten signature or initials*





ASHOK KUMAR 33 BOB 2187 M CHEST,FRN P->A 23-09-2023 09:52 AM  
LIFELINE HOSPITAL, GILL ROAD ,LUDHIANA

- ❖ This medical fitness is only on the basis of clinical examination. No COVID -19 and other investigation has been done to reveal the fitness

MEDICAL EXAMINATION REPORT

Name Ashok Kumar Age & Sex 33y/M Date of MER 23/09/23  
 Identification Mark Mole on left cheek ID Proof UID Card  
 Ht 164 Wt 78 Chest Exp/Insp 90°/105 Abd 98 PR 71/min BP 120/90

Any Operation

No

Any Medicine Taken

No

Any Accident

No

Alcohol/Tabacco/Drugs No

Consumption \_\_\_\_\_ Duration \_\_\_\_\_

Qty \_\_\_\_\_

Whether the person is suffering from any of the following diseases, give details

DISEASE	Yes/NO	DETAIL
Diabetes	<u>No</u>	
Hypertension	<u>No</u>	
Renal Complications	<u>No</u>	
Heart Disease	<u>No</u>	
Cancer	<u>No</u>	
Any Other	<u>No</u>	

Examination of systems

SYSTEMS( any evidence of past/present disease)	YES	NO	DETAILS
Brain or nervous system		<u>✓</u>	
Lungs or other parts of respiratory system		<u>✓</u>	
GI Tract		<u>✓</u>	
Ears, Eyes, Nose, Throat, Neck		<u>✓</u>	
Cardiovascular System		<u>✓</u>	

Signature of client [Signature]

Signature of Doctor Dr. R.S. Maheshwari

Seal of Centre

Dr. R.S. Maheshwari  
 MBBS MD (Paed) PCMS (Ex) MIAAP  
 Consultant Paediatric & Child Specialist  
**LIFE LINE HOSPITAL**  
 GILL ROAD, LUDHIANA-141003  
 Registration No. 34870

## Feedback - Medical Checks

This is to confirm & certify that I have gone through the medical examination through centre on to complete the requisite medical formalities towards my application for life insurance from BOB vide Proposal Form bearing no \_\_\_\_\_ dated 23/09/23

I do confirm specifically that the following medical activities have been performed for me:

1. Full Medical Report (Medical Questionnaire)  Yes  No
2. Sample Collection
  - a. Blood  Yes  No
  - b. Urine  Yes  No
3. Electro Cardio Gram (ECG)  Yes  No
4. Treadmill Test (TMT)  Yes  No
5. Others Stool R/E, USG, CXR, Dental, Eyes Check up

I have furnished my ID Proof VID Card bearing ID No. \_\_\_\_\_ at the time of my medical.

### Feedback Form

- Behavior and cooperation of staff
  - Reception/ Clinic/ Hospital  Good  Average  Poor
  - Technician/ Doctors  Good  Average  Poor
- Time Management  Good  Average  Poor
- Upkeep of hospital  Good  Average  Poor
- Technology & Skills  Good  Average  Poor
- Please remark if the medical check procedure was satisfactory  Yes  No

(Medical Facility- Location; Facility Set-up, instruments, cleanliness; Process followed; etc. Also on the Medical Staff: Appearance; Technical Know-how; Behavior etc.)

- If No please provide details or let us know of anything additional you would like to provide

Signature of the Life to be Insured  
(Proposer in case of Life insured being minor)

Name of the Life to be Insured with date 23/9/23  
(Proposer (in case of Life insured being minor))

Asfak Juman

Dr. R.S. Maheshwari  
M.D. (Gen) D.C.M.S. (E) M.T.A.P.  
Signature of Visiting/Attending Doctor  
LIFE LINE HOSPITAL  
GILL ROAD, LUDHIANA-141003  
Name of Visiting/Attending Doctor

MC Registration No: 34970

Doctor Stamp with date 23/9/23

### Self Declaration & Special COVID-19 Consent

Date 23/9/2023.

Day:

Time

Patient's Name/Client Name Ashok Kumar

Age 33y

Sex M

Case No/Proposal no:

Address

Profession

1) Do you have Fever/Cough/Tiredness/Difficulty in Breathing?

Yes/No

2) Have you travelled outside India and came back during pandemic of COVID 19 or

Have you come from other country during pandemic of COVID 19?

Yes/No

3) Have you travelled anywhere in India in last 60 days?

Yes/No

4) Any Personal or Family History of Positive COVID 19 or Quarantine?

Yes/No

5) Any history of known case of Positive COVID 19 or Quarantine patient in your

Neighbors/Apartment/Society area

Yes/No

6) Are you suffering from any following diseases?

Diabetes/Hypertension/Lung Disease/Heart Disease

Yes/No

7) Are you healthcare worker or interacted/lived with Positive COVID 19 patients?

Yes/No

During the Lockdown period and with current situation of Pandemic of COVID 19, I came to this hospital/home visit by this hospital at my home for medical checkup...e.g. MER, Blood Sample, Urine sample and ECG.

I also know that I may get infection from the hospital or from doctor, and I will take every precaution to prevent this from happening, for that I will never hold doctors or hospital staffs accountable if such infection occurs to me or my accompanying persons

Above information is true as per best to my knowledge, I understand that giving false information or hiding the facts or any type of violence in the hospital are punishable offence in IPC.

Patient's Signature with Name

Doctor's Signature & Name

**Dr. R.S. Maheshwari**  
MBBS, MA, DPM, DCC (EM), MCh (P)  
Consultant Physician & Critical Care Specialist  
**LIFE LINE HOSPITAL**  
GILL ROAD, LUHMANA-141003  
Registration No. 34970

**भारत सरकार**  
**GOVERNMENT OF INDIA**



**अशोक कुमार**  
**Ashok Kumar**  
 जन्म वर्ष / Year of Birth : 1990  
 लिंग / Male



8068 7428 4056

---

आधार – आम आदमी का अधिकार

R

Dr. R.S. Maheshwari

MBBS MD (Genl) GMS (Ex) MLAP  
 Consultant Physician & Child Specialist  
**LIFE LINE HOSPITAL**  
 PATIL ROAD, MUMBAI-441003

**भारतीय विशिष्ट पहचान प्राधिकरण**  
**UNIQUE IDENTIFICATION AUTHORITY OF INDIA**

**पता: S/O राम बाबु राय, बरवा-बोडी,**  
**दुमना, दुमना, जमीन मथिया,**  
**मुजफ्फरपुर, बिहार, 843109**

**Address: S/O Ram Babu Ray,**  
**via-kandi, dumana, Dumana,**  
**Jamin Mathia, Muzaffarpur, Bihar,**  
**843109**

---



1947  
1800 180 1947



help@uidai.gov.in



www.uidai.gov.in



P.O. Box No 1947,  
Bangalore-560 001

R

QRS : 80 ms  
QT / QTcBaz : 340 / 369 ms  
PR : 158 ms  
P : 108 ms  
RR / PP : 842 / 845 ms  
P / QRS / T : 49 / 61 / 34 degrees

Normal sinus rhythm  
Normal ECG

*WNL*  
*[Signature]*

Technician:  
Ordering Ph:  
Referring Ph:  
Attending Ph:

VISITING CONSULTANT  
**DR. RENU LATA GUPTA**  
MBBS, MD (MEDICINE)  
CHEST & HEART SPECIALIST  
REGD. No. 42060

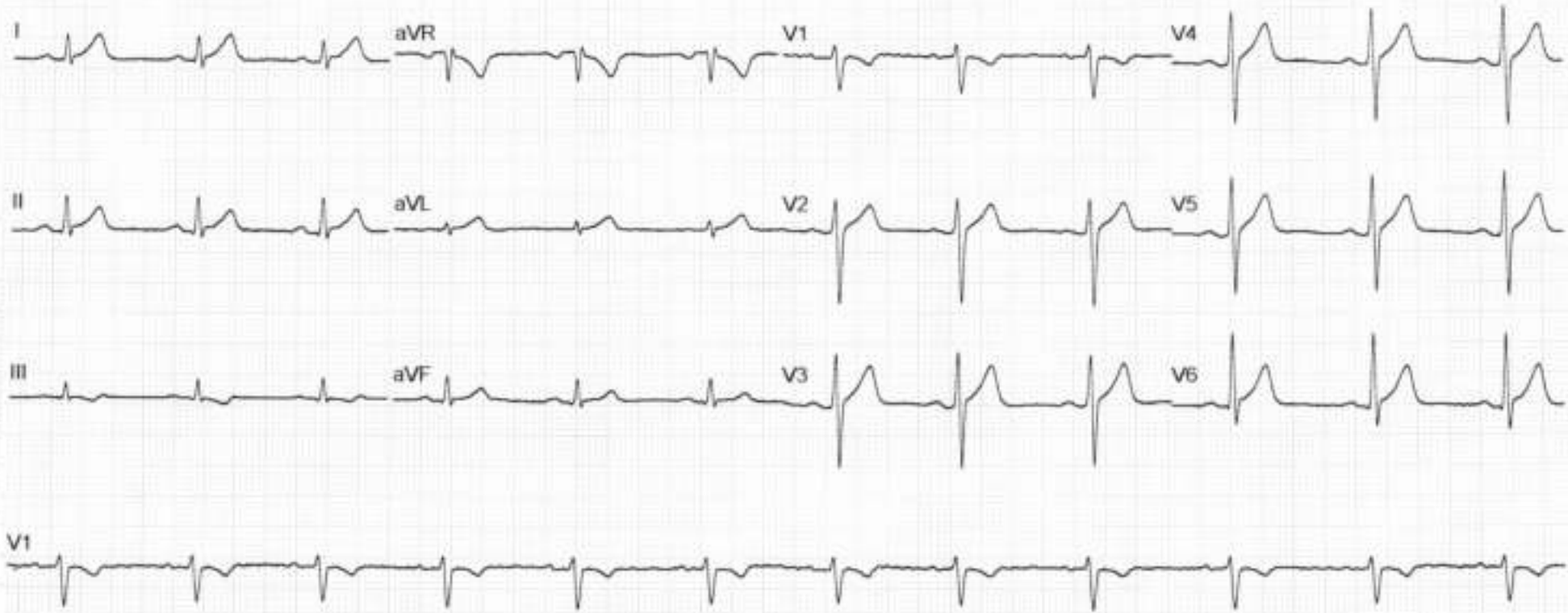

- SBI Life Insur
- Max Bupa Hea
- HDFC Ergo Ge
- Aegon Life In
- Birla Sun Life
- MET Life Insu
- DMHF Pramer
- Bharti Axa G
- Bajaj Allianz
- Bajaj Allianz
- Kotak Life In
- HDFC Stand
- IBSI Federal
- Royal Sund
- Canara NSM



# Important

1. Please Bring Original for Any Pre-Insurance
  2. Center Will Not Conduct or Lab Test Without
  3. Please Come Fasting For As Per The Instructions As By Your Corporate or T.P.A
  4. Please Keep Silence. Wait And Switch Off Your Mobile
  5. Please Fill The "Feedback" And Do Not Hesitate to Tell Us If You Faced Any Problem In The
- YOU ARE UNDER CCTV SURVEILLANCE**

*Dr. S. Maheshwari*  
 M.B.B.S. (P) 1985  
 M.D. (Gen. Med.) 1988  
 M.D. (Dermat. Venereol.) 1990  
 M.D. (Sexual Med.) 1992  
 M.D. (Hepato-Gastroenterology) 1995  
 M.D. (Diabetology) 1998  
 M.D. (Geriatrics) 2000  
 M.D. (Hypertension) 2002  
 M.D. (Cardiology) 2005  
 M.D. (Nephrology) 2008  
 M.D. (Endocrinology) 2010  
 M.D. (Neurology) 2012  
 M.D. (Oncology) 2015  
 M.D. (Pediatrics) 2018  
 M.D. (Radiology) 2020

**GPS Map Camera**

**Ludhiana, Punjab, India**  
 241/1, Dasmesh Nagar, New Kartar Nagar, Ludhiana, Punjab  
 141003, India  
 Lat 30.883688°  
 Long 75.858176°  
 23/09/23 09:38 AM GMT +05:30





NAME Ashok Kumar

EMP.CODE \_\_\_\_\_

AGE / SEX 33y/m.

DATE 23/09/2023

REF.BY Bank of Baroda.

	RIGHT EYE				LEFT EYE			
	SPH	CYL	AXIS	VIA	SPH	CYL	AXIS	VIA
DISTANCE		Plain		6/6		plain		6/6
FOR NEAR ADD				—				

COLOR VISION (ISHIHARA'S CHART)

COLOR VISION : normal

OTHER OPINION: \_\_\_\_\_







<b>ID.NO :-</b> 68	<b>Date :</b> 23/09/2023
<b>NAME :-</b> ASHOK KUMAR	<b>AGE/SEX:</b> 33/Y /MALE
<b>REF BY:-</b> BANK OF BARODA	

## HAEMATOLOGY REPORT

C.B.C performed on fully automated haematology analyser Model: Sysmex KX-21 (Japan)

### LEUCOCYTES

W.B.C	:	7.8	$10^3/uL$	4.0 - 11.0
LYM	:	35.4	%	20.0-45.0
MIXED	:	9.7	%	3.0 - 10.0
GRA	:	54.9	%	40.0-75.0



### ERYTHROCYTES

R.B.C	:	5.01	$10^6/uL$	3.5-5.5
HB	:	14.3	g/dL	<b>M</b> 12.0-17.0, <b>F</b> 11.0-16.0
HCT	:	43.3	%	26.0-50.0
MCV	:	86.4	fL	82.0-92.0
MCH	:	28.5	pg	27.0-32.0
MCHC	:	33.0	g/dL	32.0-36.0
RDW-SD	:	44.7	fL	37.0-52.0



### THROMBOCYTES

PLT	:	160	$10^3/uL$	150 - 450
PDW	:	10.9	fL	9.0-17.0
MPV	:	8.7	fL	9.0-13.0
P-LCR	:	17.2	%	15.0 - 45.0



BLOOD GROUP "B" POSITIVE

E.S.R (Westgrn) 5 mm/1st Hr. 00 - 20

COMMENTS

Dr. SURBHI GOYAL  
 M.B.B.S. M.C. (PATHOLOGY)  
 SENIOR STAFF PATHOLOGIST



NAME : ASHOK KUMAR  
AGE/SEX : 33Y/M  
REF BY : BANK OF BARODA  
DATE : 23.09.2023

## BLOOD EXAMINATION REPORT

DETERMINATION	NORMAL	RESULT
FBS	70-110mg/dl	101mg/dl
PPBS	70-140mg/dl	122mg/dl
UREA(BUN)	15-45mg/dl	27mg/dl
CREATININE	0.7-1.5mg/dl	0.78mg/dl
URIC ACID	3.0-7.2mg/dl	5.42mg/dl
CHOLESTEROL	140-200mg/dl	247mg/dl
TRIGLYCRIDE	60-160mg/dl	230mg/dl
CHOLESTEROL HDL	35-60 mg/dl	29mg/dl
CHOLESTEROL LDL	60-150 mg/dl	172mg/dl
VLDL	20-40 mg/dl	46mg/dl
CHOLESTEROL/HDL Ratio	4.0:1-4.16:1 mg/dl	8.5:1mg/dl
LDL/HDL Ratio	1.71-2.5mg/dl	5.9mg/dl

### Recommendation:-

- 1 This report is not valid for medico legal purposes.
2. The test can be repeated free of cost in case of any discrepancy.
3. Test to be clinically correlated.
4. All card tests require confirmation by serology
5. False negative or false positive results may occur in some cases.

Dr. SURBHI GOYAL  
MBBS, MD, DIFEM, DGY  
CONSULTANT (Pathology)  
Reg. No. 40145



NAME : ASHOK KUMAR  
AGE/SEX : 33Y/M  
REF BY : BANK OF BARODA  
DATE : 23.09.2023

## LIVER EXAMINATION REPORT

DETERMINATION	NORMAL	RESULT
BILLIRUBIN TOTAL	<1.2mg/dl.	0.78mg/dl
BILLIRUBIN DIRECT	<0.3mg/dl	0.22mg/dl
BILIRUBIN INDIRECT	<0.9mg/dl	0.56mg/dl
S.G.O.T.	5-50Units/L	19Units/L
S.G.P.T.	5-50 Units/L	25Units/L
GAMMA GT	9-52 Units/L	34Units/L
ALK. PHOSPHATASE	108-305 Units/L	214Units/L
TOTAL PROTEIN	6.0-8.0mg/dl	7.1mg/dl
ALBUMIN	3.5-5.3mg/dl	4.1mg/dl
S.GLOBULIN	2.0-4.0gm/dl	3.0gm/dl
A/G RATIO	1.25:1-1.75:1 mg/dl	1.36:1gm/dl

### Recommendation:-

1. This report is not valid for medico legal purposes.
2. The test can be repeated free of cost in case of any discrepancy.
3. Test to be clinically correlated.
4. All card tests require confirmation by serology
5. False negative or false positive results may occur in some cases.

Dr. SURBHI GOYAL  
M.B.B.S. M.D. (PATHOLOGY)  
CONSULTANT PATHOLOGIST  
Reg. No. 63195



NAME : ASHOK KUMAR  
AGE/SEX : 33Y/M  
REF BY : BANK OF BARODA  
DATE : 23.09.2023

## HbA1C

Test name	results	units
HbA1c{GLYCOSYLATED HEMOGLOBIN}BLOOD	5.42	%

### Interpretation

As per American Diabetes association {ADA}	
Reference Group	HbA1c in %
Non diabetic adults $\geq 18$ years	4.0 - 6.0
At risk	$\geq 6.0$ to $\leq 6.5$
Diagnosing diabetes	$> 6.5$
Therapeutic goals for glycemic Control	Adults Goal of therapy : $< 7.0$ Action suggested : $> 8.0$

**Note :** 1. Since HbA1c reflects long term fluctuations in the blood glucose concentration, a diabetic patient who is recently under good control may still have a high concentration of HbA1c. Converse is true for a diabetic previously under good control but now poorly controlled.

2. target goals of  $< 7.0$  % may be beneficial in patients with short duration of diabetes , long life expectancy and no significant cardiovascular disease .In patient with significant complications of diabetes , limited life expectancy or extensive co-morbid conditions, targeting a goal of  $< 7.0$  % may not be appropriate.

### Comments

HbA1c provides an index of average blood glucose level over the past 8-12 weeks & is a much better indicator of long term glycemic as compared to blood & urinary glucose determinations.

### ADA criteria for correlation between HbA1c & Mean plasma glucose levels

HbA1c %	Mean plasma glucose {mg/dl }	HbA1c %	Mean plasma glucose {mg/dl}
5	98	9	212
6	126	10	240
7	154	11	269
8	183	12	298

Dr. SURBHI GOYAL  
M.B.B.S. M.D. (P-ATICA) (D.O.)  
CONSULTANT PATHOLOGIST  
REG. No. 42158



NAME : ASHOK KUMAR  
AGE/SEX : 33Y/M  
REF BY : BANK OF BARODA  
DATE : 23.09.2023

## TEST ASKED : -T3,T4,TSH

<u>TEST NAME</u>	<u>RESULT</u>	<u>NORMAL RANGE</u>
T3	1.38 ng/ml	0.70-2.04 ng/ml
T4	6.10 µg/dl	4.6-10.5 µg/dl
TSH	1.240µIU/ml	0.40-4.20µIU/ml

### Recommendation:-

1. This report is not valid for medico legal purposes.
2. The test can be repeated free of cost in case of any discrepancy.
3. Test to be clinically correlated.
4. All card tests require confirmation by serology
5. False negative or false positive results may occur in some cases

Dr. SURBHI GOYAL  
MBBS MD (PATHOLOGY)  
CONSULTANT PATHOLOGIST  
21/09



NAME : ASHOK KUMAR  
AGE/SEX : 33Y/M  
REF BY : BANK OF BARODA  
DATE : 23.09.2023

<u>TEST NAME</u>	VALUE	UNITS
------------------	-------	-------

PROSTATE SPECIFIC ANTIGEN (PSA)	0.30	ng/ml
---------------------------------	------	-------

Technology : C.L.I.A

**REFERENCE RANGE:**

**NORMAL: 0 to 4 ng/ml**

**Border Line: 4.01 to 10.00 ng/ml**

Recommendation:-

1. This report is not valid for medico legal purposes.
2. The test can be repeated free of cost in case of any discrepancy.
3. Test to be clinically correlated.
4. All card tests require confirmation by serology
5. False negative or false positive results may occur in some cases.

Dr. SURBHI GOYAL  
M.B.B.S. M.D. (PATHOLOGY)  
CONSULTANT PATHOLOGIST  
Reg. No. 40185



NAME : ASHOK KUMAR  
AGE/SEX : 33Y/M  
REF BY : BANK OF BARODA  
DATE : 23.09.2023

## URINE EXAMINATION REPORT

DETERMINATION	NORMAL	RESULT
POST URINE SUGAR	NIL	NIL

### \*Recommendation:-

1. This report is not valid for medico legal purposes.
2. The test can be repeated free of cost in case of any discrepancy
3. Test to be clinically correlated.
4. All card tests require confirmation by serology
5. False negative or false positive results may occur in some cases

Dr. SURBHI GOYAL  
M.B.B.S. M.D. (PATHOLOGY)  
CONSULTANT PATHOLOGIST  
Reg. No. 42195



NAME : ASHOK KUMAR  
AGE/SEX : 33Y/M  
REF BY : BANK OF BARODA  
DATE : 23.09.2023

## • URINE EXAMINATION REPORT

A. PHYSICAL EXAMINATION	
QUANTITY	30ml
COLOUR	YELLOW
DEPOSIT	ABSENT
REACTION	ACIDIC
SECIFIC GRAVITY	1.025
B. CHEMICAL EXAMINATION	
UROBILINOGEN	NIL
BLOOD	NIL
PROTEIN	NIL
SUGAR	NIL
KETONE BODIES	NIL
BILIRUBIN	NIL
NITRITE	NIL
LEUKOCYTES	NIL
C. MICROSCOPIC EXAMINATION	
EPITHELIAL CELLS	0-1/hpf
PUS CELLS	2-4/hpf
R.B.C.	NIL
CRYSTALS	NIL
CAST	NIL

### Recommendation:-

1. This report is not valid for medico legal purposes.
2. The test can be repeated free of cost in case of any discrepancy.
3. Test to be clinically correlated.
4. All card tests require confirmation by serology
5. False negative or false positive results may occur in some cases

Dr. SURBHI GOYAL  
M.B.B.S. MD (PATHOLOGY)  
CONSULTANT PATHOLOGIST  
Reg. No. 40198





NAME : ASHOK KUMAR  
AGE/SEX : 33Y/M  
REF BY : BANK OF BARODA  
DATE : 23.09.2023

## STOOL EXAMINATION REPORT

A. MACROSCOPIC EXAMINATION	
CONSISTENCY	SOLID
COLOUR	BROWN
OCCULT BLOOD	NEGATIVE
MUCUS	NIL
B. MICROSCOPIC EXAMINATION	
OVA AND CYST	NOT SEEN
R.B.C	NIL
PUS CELL	1-2/hpf

### Recommendation:-

- 1 This report is not valid for medico legal purposes .
2. The test can be repeated free of cost in case of any discrepancy.
3. Test to be clinically correlated.
4. All card tests require confirmation by serology
5. False negative or false positive results may occur in some cases.

Dr. SURBHI GOYAL  
MBBS, M.D. (PATHOLOGY)  
CONSULTANT PATHOLOGIST,  
Reg. No. 40198



NAME: ASHOK KUMAR

AGE/SEX: 33Y/M

HEIGHT: 164 cms

WEIGHT: 78 kgs

B.P: 120/90mmHg

PULSE: 71BPM

- CVS - N.A.D.
- CNS - N.A.D.
- P/A - N.A.D.
- R/S - N.A.D.
- ENT - N.A.D.
- Skin Examination - N.A.D.
- Hearing Examination - N.A.D.
- Dental Examination - Good Oral Hygiene.

*Dr. R.S. Maheshwari*

MB.B.S., M.D. (C) (P)

Consultant, Chest Specialist

LIFE LINE HOSPITAL

GILL ROAD, LUDHIANA-141003

Registration No. 34970



**Name** : ASHOK KUMAR  
**Age/Sex** : 33Yrs/M  
**Date** : 23.09.2023

## X-ray Chest PA View

The cardiac size and shape is **normal**

Both hilla are normal.

The lungs on either side shows equal translucency.

The peripheral vasculature is normal

The domes of the diaphragm is normal

The pleural spaces are normal.

*Pileneet*  
**DR. R. K. MITTAL**  
**M.B.B.S, M.D. (Chest Specialist)**  
Registration  
Consultant Physician & Chest Specialist



Patient's Name: ASHOK KUMAR

DATE : 23/09/2023

Age/Sex : 33 Yrs/M

REF BY:- BANK OF BARODA

## ULTRASONOGRAPHY OF ABDOMEN

**LIVER :** Liver is normal in size & shape. Hepatic bleary radicals are normally outlined. Portal vein is normal in caliber. No evidence of liver abscess. Movements of diaphragm are not restricted. No evidence of secondaries. CBD is of normal calibre.

**GALL BLADDER :** Gall Bladder is distended. Walls are normal.. Lumen shows normal echo

**PANCREAS :** Pancreas is normal in size, shape and echotexture. No evidence of any collection in lesser sac.

**SPLEEN :** Spleen is normal in size, shape and echotexture. Calibre splenic vein at hilum is WNL.

**RIGHT KIDNEY :** Right kidney is normal in size & shape. Cortical thickness is WNL. Pelvi-calyceal system is normal. **There is evidence of small concretions.** No backpressure changes or S.O.L.. Corticomedullary differentiation is well maintained.

**LEFT KIDNEY :** Left kidney is normal in size & shape. Cortical thickness is WNL. Pelvi-calyceal system is normal. There is no evidence of calculus.. No backpressure changes or S.O.L.. Corticomedullary differentiation is well maintained.

**URETERS :** Both ureters are normal and not dilated

**URINARY BLADDER :** U.B. is seen in filled stage. Lumen is echo free, walls are normal

**PROSTATE:-** is normal in size. No focal lesion is seen.

**IMPRESSION: RIGHT RENAL CONCRETIONS.**

Dr. R. S. Maheshwari

DR.R.S. MAHESHWARI

(ULTRASONOLOGIST) This is only professional opinion and the diagnosis. It should be correlated clinically & with either investigation to come to final diagnosis.

GILL ROAD, LUDHIANA  
Reg. No. DAA/LDH...



