

PERIODIC MEDICAL EXAMINATION REPORT

Name	: Manisha Krushnakumar Hivre	Test Code	: AHC-22
Emp Code	:	Test Date	: 21-02-2022
Age	: 29 Years	Sex	: Female
Contact No	: 9423056711	Dep. Name	: -
Company Name	: Arcofemi Health Care Ltd.	Job Nature	: - -

PHYSIOLOGICAL DATA

Height	: 161.5 Cms	Weight	: 60 Kgs	Expected Weight	: 58 Kgs
B.P	: 120/80 mmHg	PULSE	: 86 /min	Body Mass Index	: 23



MEDICAL HISTORY

<input type="checkbox"/> NO <input checked="" type="checkbox"/> Frequent Cold	<input type="checkbox"/> NO <input checked="" type="checkbox"/> Frequent Sneezing	<input type="checkbox"/> NO <input checked="" type="checkbox"/> Joint Pain
<input type="checkbox"/> NO <input checked="" type="checkbox"/> Shortness of breath	<input type="checkbox"/> NO <input checked="" type="checkbox"/> Frequent Headache	<input type="checkbox"/> NO <input checked="" type="checkbox"/> Chronic Cough
<input type="checkbox"/> NO <input checked="" type="checkbox"/> Backache	<input type="checkbox"/> NO <input checked="" type="checkbox"/> Intestinal trouble	<input type="checkbox"/> NO <input checked="" type="checkbox"/> Ear Discharge
<input type="checkbox"/> NO <input checked="" type="checkbox"/> Impaired Hearing	<input type="checkbox"/> NO <input checked="" type="checkbox"/> Chest Pain Or Pressure	<input type="checkbox"/> NO <input checked="" type="checkbox"/> Diabetes
<input type="checkbox"/> NO <input checked="" type="checkbox"/> Recent Loss Of Weight	<input type="checkbox"/> NO <input checked="" type="checkbox"/> Allergy To Drugs / Chemical	<input type="checkbox"/> NO <input checked="" type="checkbox"/> High BP

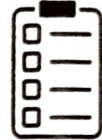

PAST OPERATIVE HISTORY

<input type="checkbox"/> NO <input checked="" type="checkbox"/> Hydrocele	<input type="checkbox"/> NO <input checked="" type="checkbox"/> Renal Calculus	<input type="checkbox"/> NO <input checked="" type="checkbox"/> Duodenal Ulcer
<input type="checkbox"/> NO <input checked="" type="checkbox"/> Hernia	<input type="checkbox"/> NO <input checked="" type="checkbox"/> Tonsillitis	<input type="checkbox"/> NO <input checked="" type="checkbox"/> Appendicitis
<input type="checkbox"/> NO <input checked="" type="checkbox"/> Cataract	<input type="checkbox"/> NO <input checked="" type="checkbox"/> DNS	<input type="checkbox"/> NO <input checked="" type="checkbox"/> Piles



OTHER PAST OPERATIVE HISTORY : No

OTHER COMPLAINTS : No

PAST HISTORY : No

FAMILY HISTORY : No

ADDICTIONS : Smoke : No | Drinks : No | Diet : Veg | Pan : No | Tobacco : No | Gutka : No

VISION

WITHOUT GLASSES		WITH GLASSES		COLOUR BLINDNESS
NEAR	R <input type="checkbox"/> N-6 L <input type="checkbox"/> N-6	NEAR	R <input type="checkbox"/> X L <input type="checkbox"/> X	<input type="checkbox"/> NO
FAR	R <input type="checkbox"/> 6/6 L <input type="checkbox"/> 6/6	FAR	R <input type="checkbox"/> X L <input type="checkbox"/> X	



VISION REMARK : NORMAL WITHOUT GLASS

Medical Test Date : 21-02-2022
 Name : Manisha Krushnakumar Hivre

Test Code : AHC-22
 Emp Code :

CLINICAL EXAMINATION

GENERAL & DERMATOLOGY EXAMINATION

General Condition : Good	Nails : NAD
Oedema Feet : Absent	Skin : Tinea infection in both hands
Temperature : Normal	Deformities : None

CARDIOVASCULAR

Heart Sound : Normal

ABDOMEN

Liver : Not Palpable

Spleen : Not Palpable

Other Masses : NAD

GENITO URINARY

Ext. Genitalia : Normal

Discharge : No

Hydrocele : Normal

LYMPHATIC AND ENDOCRINE

Lymph Nodes : Not Palpable

Thyroid : Not Palpable

MUSCULO SKETAL

Bones : NAD

Joints : NAD

Posture Spine : Normal

NERVOUS SYSTEM

Sensory System : Normal

Reflexes : Normal

Motor System : Normal

EYE CHECKUP

Conjunctiva : Normal

Cornea : Normal

Pupil : Normal

Fundus : NAD

E.C.G : Within Normal Limits

PFT : NA

ADVICE : Normal Health.

RESULT : This is to certify that the employee is free from contagious and obnoxious disease including skin & Tuberculosis. Hence found to be fit for the respective job.

*NAD - No Abnormality Ditected
 NA - Not Applicable

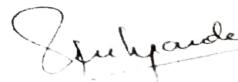

Dr Rahul S Deshpande
 M.B.B.S. D. Ortho A.F.I.H. (Mumbai)
 Regd. No 981019
 HARDEV HEALTH CARE

Dr. Rahul Deshpande
 M.B.B.S., ORTHO, A.F.I.H. (C.L.I)
 Industrial Health Consultant

Medical Test Date : 21-02-2022 Test Code : AHC-22
 Name : Manisha Krushnakumar Hivre Emp Code :

BLOOD GROUP & RH FACTOR Blood Group : 'O' Rh Typing : 'Positive'

EXAMINATION OF HEMATOLOGY

NAME	RESULT	UNITS	NORMAL RANGE
Haemoglobin	10.6*	mg/dl	12 - 15
RBC	4.83	mill/cumm	4.3 - 5.3
PCV / HCT	37.3	%	36 - 46
MCV	77.2*	fl	83 - 101
MCH	21.9*	pg	27 - 32
MCHC	28.4*	g/dl	31.5 - 34.5
RDW	15.1*	%	11.6 - 14
Total WBC Count	5800	mill/cumm	4000 - 10000
Neutrophils	52	%	40 - 80
Lymphocytes	43*	%	20 - 40
Monocytes	03	%	2 - 10
Eosinophils	02	%	1 - 6
Basophils	00	%	0 - 1
Platelet Count	232000	per cu. mm.	150000 - 410000
ESR	18	mm	0 - 20
DIABETIC PROFILE	RESULT	UNITS	NORMAL RANGE
HbA1c	5.93	mgdl	4 - 6.5
Blood sugar fasting	84.7	mg/dl	70 - 120
Blood sugar post lunch	110.0	mg/dl	80 - 160
KIDNEY FUNCTION TEST			
S. creatinine	1.28	mg/dl	0.5 - 1.5
Uric acid	5.3	mg/dl	4.5 - 6.7
Urea	16.91	mg/dl	14 - 40
Blood urea nitrogen	7.897	mg/dl	6 - 21
Bun/Creatinine Ratio	12.5	--NA--	10 - 30

EXAMINATION OF URINE

PHYSICAL EXAMINATION		CHEMICAL EXAMINATION		MICROSCOPIC EXAMINATION	
Quantity	: 20ml	Proteins	: Absent	Erythrocytes	: Absent
Color	: Pale Yellow	Glucose	: Absent	Epithelial Cell	: 2-3 hpf
Appearance	: Clear	Specific Gravity	: 1.025	Pus Cell	: 4-5 hpf
Deposite	: Absent	Ketones	: Absent	Bacteria	: Not seen
Urobilinogen	: Absent	Occult Blood	: Negative	Casts	: Not seen
		Nitrite	: Absent	Crystals	: Not seen
				A. Material	: Not seen

N.B. Above investigation have their limitations and should be interpreted by referring physician accordingly. Solitary Radiological/Pathological and other investigations do not confirm the final diagnosis of disease.

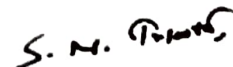

Dr. Surya N. Tripathi
 Consulting Pathologist
 Reg No - 2000/04/1994

TEST DATE : 21-02-2022
 REF. BY : HARDEV HEALTH CARE
 EMP CODE :
 NAME : Manisha Krushnakumar Hivre
 TEST ASKED: TSH

TEST NAME	TECHNOLOGY	VALUE	UNITS	REFERENCE RANGE
T3	C.L.I.A.	139.7	ng/dl	60 - 200
T4	C.L.I.A.	5.98	µg/dl	4.5 - 12
Thyroid Stimulating Hormone (TSH)	C.L.I.A.	3.48	µIU/mL	0.3 - 5.5

Comments : ***

Please correlate with clinical conditions.

Method :

TSH - ULTRA SENSITIVE SANDWICH CHEMI LUMINESCENT IMMUNO ASSAY

--End Of Report--

Sample Collected on (SCT) : 21-02-2022
 Sample Received on (SRT) : 22.02.2022
 Report Released on (RRT) : 23 February 2022
 Sample Type : SERUM
 Labcode : 110741711/AND45
 Test Code : AHC-22





Dr.Durgaprasad N Agrawal MD Dr.Caesar Sengupta MD

Medical Test Date : 21-02-2022 Test Code : AHC-22
Name : Manisha Krushnakumar Hivre Emp No :

BIOCHEMICAL EXAMINATION

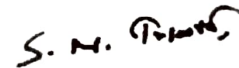
LIPID PROFILE	RESULT	UNITS	NORMAL RANGE
Total cholesterol	160.5	mg/dl	130 - 200
Hdl cholesterol	42	mg/dl	40 - 60
Ldl cholesterol	90.56*	mg/dl	95 - 145
VLDL	27.94	mg/dL	2 - 30
LDL/HDL RATIO	2.16	--NA--	0.5 - 3.5
Triglycerides	139.7	mg/dl	70 - 140
Cholesterol/HDL Ratio	3.82	mg/dl	0 - 4.5
LIVER FUNCTIN TEST			
Total bilirubin	0.6	mg/dl	0.2 - 1.2
Direct bilirubin	0.4	mg/dl	0 - 0.5
Indirect bilirubin	0.2	mg/dl	0 - 0.3
SGOT	29.74	/ml	0 - 40
SGPT	22.38	/ml	0 - 40
Protein	7.0	g/dl	6 - 8
Albumin	3.8	g/dl	3.5 - 5.5
S. Globulin	3.2	g/dl	2.5 - 3.5
Alkaline phosphatase	88.17	u/l	50 - 150
GGT	15	u/l	10 - 50



Dr. Surya N. Tripathi
Consulting Pathologist
Reg No - 2000/04/1994

Medical Test Date : 21-02-2022 Test Code : AHC-22
Name : Manisha Krushnakumar Hivre Emp Code :

X-RAY OF THE CHEST P.A. VIEW

There is no mediastinal shift.

The heart and aorta appears to be normal.

No pleural abnormality is noted.

The bony thorax is normal.

IMPRESSION : Normal Study

SUGGEST : Clinico pathological correlation & sos f/u.

Please note that imaging conclusion need to be correlated with clinical findings & other investigations for final diagnosis.



Dr. N.P. CHHALLANI.
MBBS., DMRE, AFIH
TMC/MOH/PNDT/234

Medical Test Date : 21-02-2022

Test Code : AHC-22

Name : Manisha Krushnakumar Hivre

Emp Code :

3ch x 4 + (1ch)

Name: AHC-22

ID: 20210921131749

Sex: Female

Hospital

Date of Birth: 1981/08/20 (40yrs)

Department

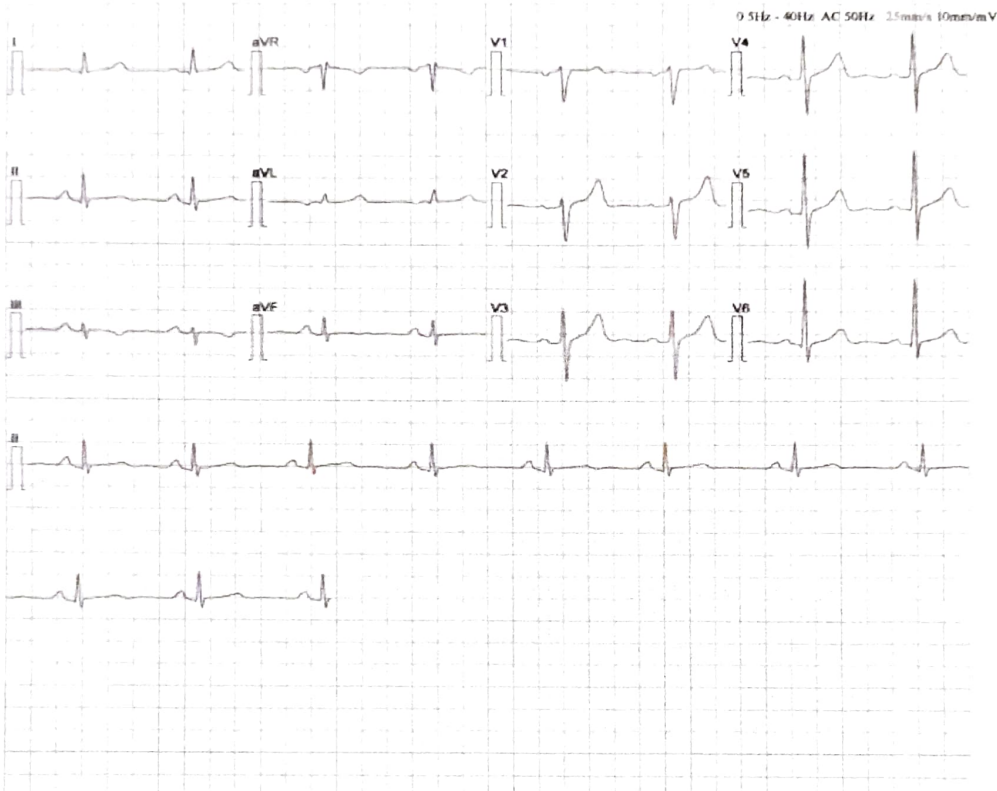

[Measurement]						
HR	63 bpm	P	Width	98 ms	RV5/SV1	1.292/-0.765 mV
P Axis	69 deg	PR	Interval	162 ms	RV5+SV1	2.057 mV
QRS Axis	19 deg	QRS	Duration	100 ms		
T Axis	20 deg	QT/QTc	Interval	404/412 ms		

[Analysis Result]
 ** normal ECG **
 Sinus rhythm

Reporter:

Notice: All the parameters and conclusions should be confirmed by doctor

Dr. Kailash Changani
 M.D.(Med)
 Reg No - 58574

DR. RAJAT BALIGA

MBBS, M. D. (Radiology), D. N. B.

CONSULTANT RADIOLOGIST & SONOLOGIST

RADIANCE SONOGRAPHY CENTRE



RADIANCE DIAGNOSTIC CENTRE

19, Shree Mangal Karyalay,
Opp. Shree Nagar Vidya Mandir, Shree Nagar,
Wagle Estate, Thane - 400 604 • Tel.: 7208542237

..... Experience the Difference

3, Durvankur, Near Panch Parmeshwar Mandir,
Kishan Nagar 1, Wagle Estate, Thane - 400 604.
Tel.: 7208542237

NAME : MANISHA HIVRE	AGE/SEX : 29Y/F
REF BY : HARDEV HEALTH CARE	DATE: 21/02/2022

REAL TIME ABDOMINAL ULTRASOUND REPORT

LIVER :

Normal size liver with normal parenchymal echo pattern. No evidence of any solid or cystic intra- hepatic lesion is noted. The portal and hepatic veins appear normal. No evidence of any dilated intra or extra hepatic biliary radicals noted. CBD is not dilated.

GALL-BLADDER:

No e/o wall thickening or peri-cholecystic free fluid. There are few (5 to 8) echogenic mobile calculi seen in gall bladder body region of largest size 5 to 8 mm .

PANCREAS :

It is normal in size and reflectivity. No evidence of peripancreatic collection. MPD is not dilated.

SPLEEN :

The spleen is normal in size and shows normal parenchymal echo pattern.

KIDNEYS :

Both kidneys are normal in size No evidence of any renal mass, hydronephrosis or renal calculi noted. Cortico-medullary differentiation is maintained on both sides. Bilateral renal parenchymal thickness appears normal. No e/o renal scarring
The right kidney measures 9.9 x 3.5 cms.
The left kidney measures 9.8 x 4.1 cms.

No evidence of ascites or significant para aortic lymphadenopathy. Bowel loops are not dilated .

Anatomically normal urinary bladder. No e/o calculus or wall thickening or debris seen.

Normal retroverted uterus measuring 7.7 x 4.3 x 4.2 cms. Myometrial echotexture is smooth and homogenous. No focal lesion is seen. The endometrium is homogenous and measures 6 mm.

Both the ovaries are well visualized and appear normal. No evidence of any ovarian or adenexal mass noted. The right ovary measures 3.5 x 3.0 cms. The left ovary measures 2.9 x 2.5 cms.

CONCLUSION :

- Cholelithiasis. No e/o of gall bladder wall thickening .
- CBD, IHBR not dilated

DR. RAJAT BALIGA
MBBS, MD (Radiology), DNB
FMF (Fetal Medical Foundation) ID- 176269



Summary

Hardev Health Care LLP
Mulund
 199122/MRS MANISHA HIVRE 29 Yrs/F 60 Kg/0 Cms
 Date: 21-Feb-2022 12:54:38 PM

Ref. By : Dr. Ameya Chavan
 Medication : Nil
 Objective : NIL

Protocol : BRUCE
 History : Nil

Stage	StageTime (Min:Sec)	PhaseTime (Min:Sec)	Speed (mph)	Grade (%)	METs	H.R. (bpm)	B.P. (mmHg)	R.P.P. x100	PVC	Comments
Supine					1.0	92	---/---	0	-	
Standing					1.0	91	---/---	0	-	
HV					1.0	90	---/---	0	-	
ExStart					1.0	91	---/---	0	-	
Stage 1	3:01	3:02	1.7	10.0	4.7	149	---/---	0	-	
Stage 2	3:01	6:02	2.5	12.0	7.1	154	---/---	0	-	
Stage 3	3:01	9:02	0.0	0.0	7.6	137	---/---	0	-	

Findings :

Exercise Time :00:00
 Max HR Attained :154 bpm 81% of Max Predictable HR 191
 Max BP : 0/0(mmHg)
 Max WorkLoad attained :7.6(Fair Effort Tolerance)

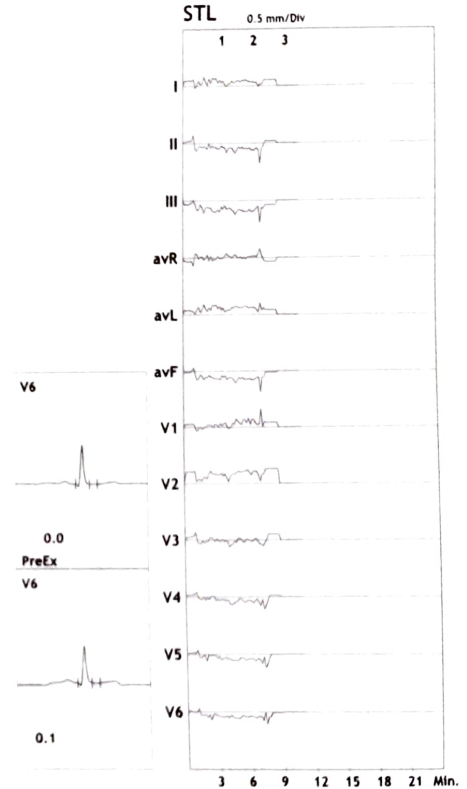

Advice/Comments:



12 Lead + Comparison

199122/MRS MANISHA HNRE 150 bpm
 29 Yrs/F METS: 4.2
 60 Kg/0 Cms BP: ---/---
 Date: 21-Feb-2022 12:54:38 PM

Hardev Health Care LLP Mulund

MPHR: 78% of 191
 Speed: 1.7 mph
 Grade: 10.0%

Raw ECG
 BRUCE
 (1.0-100)Hz

Ex Time 02:34
 BLC :On
 Notch :On

Stage 1 (02:34)
 10.0 mm/mV
 25 mm/Sec.

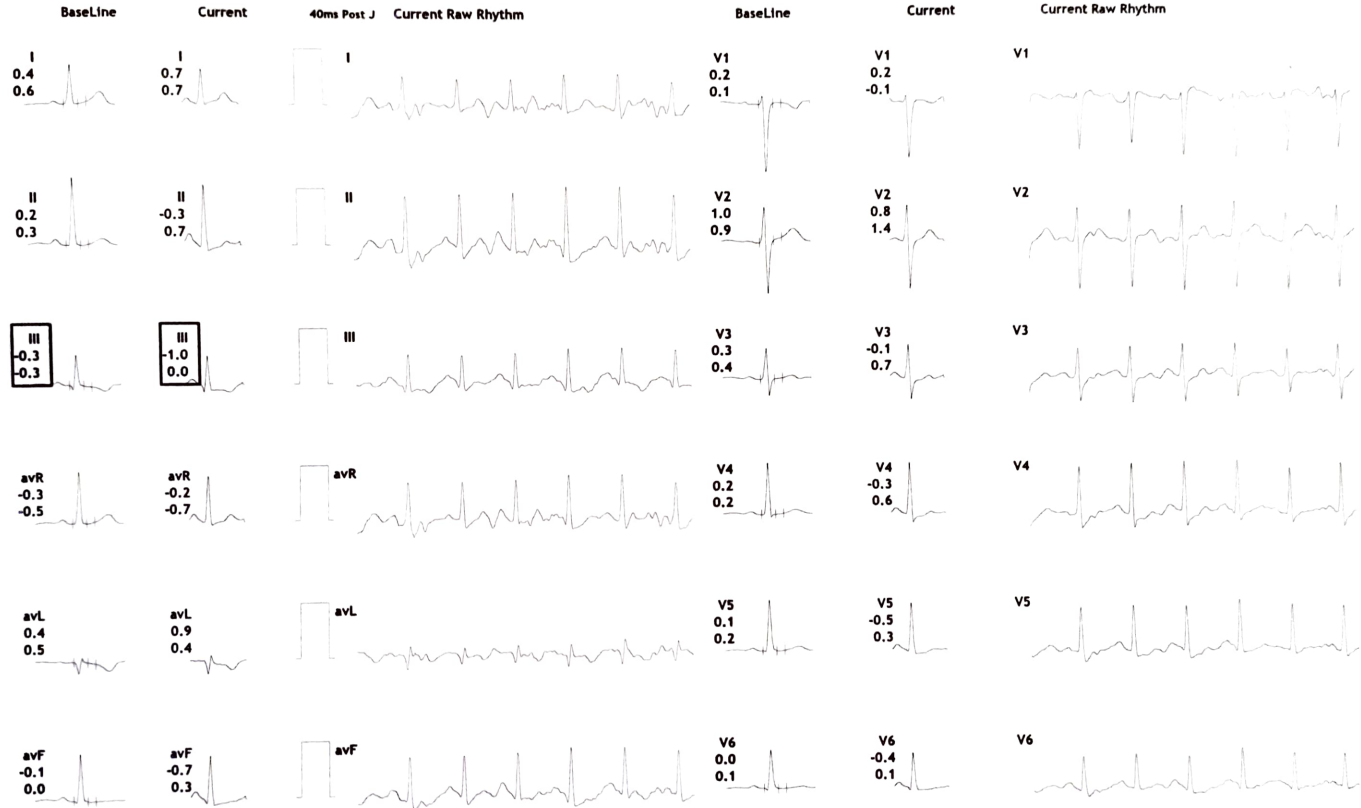



6L Frontal

Hardev Health Care LLP
Mulund

199122/MRS MANISHA HNRE 150 bpm
29 Yrs/F METS: 4.2
60 Kg/0 Cms BP: ---/---
Date: 21-Feb-2022 12:54:38 PM

MPHR: 78% of 191
Speed: 1.7 mph
Grade: 10.0%

Raw ECG
BRUCE
(1.0-100)Hz

Ex Time 02:36
BLC :On
Notch :On

Stage 1 (02:36)
10.0 mm/mV
25 mm/Sec.





6L PreCordial

Hardev Health Care LLP
Mulund

199122/MRS MANISHA HNRE 150 bpm
29 Yrs/F METS: 4.2
60 Kg/0 Cms BP: ---/---
Date: 21-Feb-2022 12:54:38 PM

MPHR: 78% of 191
Speed: 1.7 mph
Grade: 10.0%

Raw ECG
BRUCE
(1.0-100)Hz

Ex Time 02:36
BLC :On
Notch :On

Stage 1 (02:36)
10.0 mm/mV
25 mm/Sec.

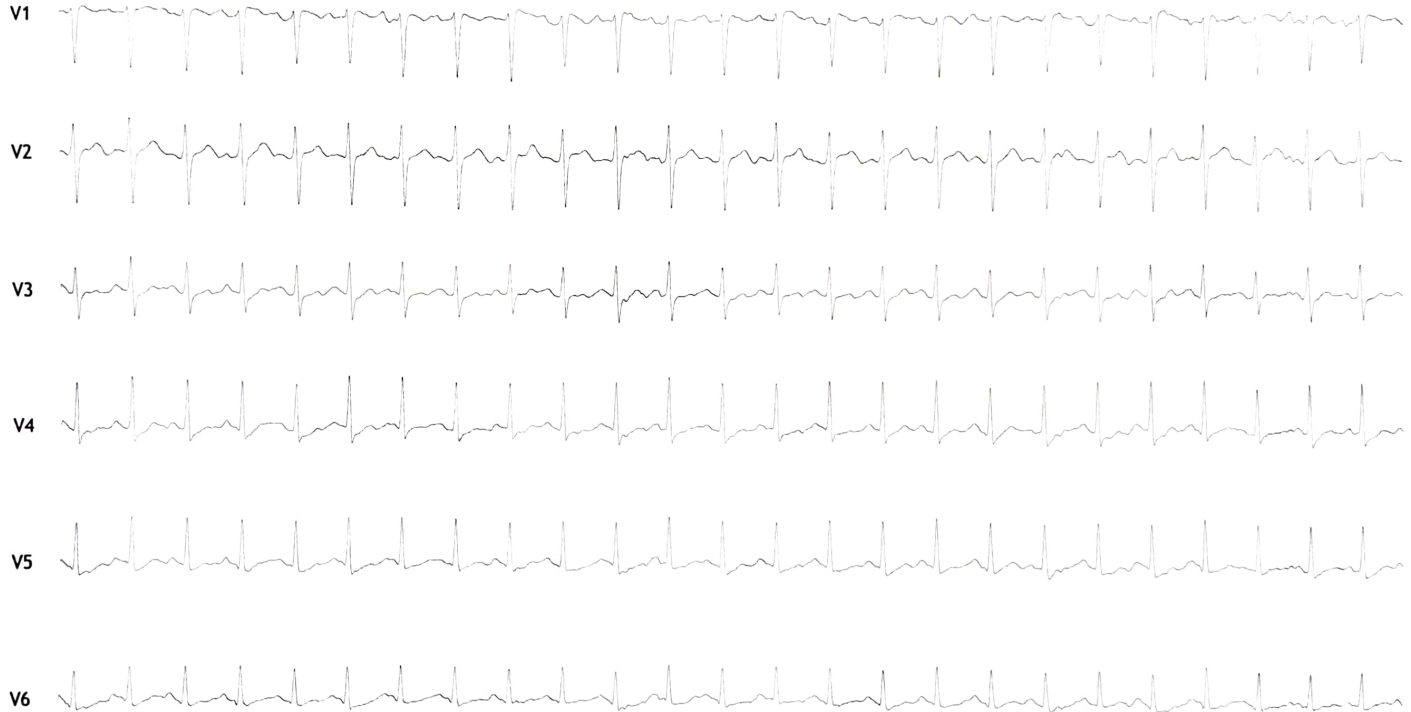



12L Rhythm

199122/MRS MANISHA HMRE 150 bpm
29 Yrs/F METS: 4.2
60 Kg/0 Cms BP: ---/---
Date: 21-Feb-2022 12:54:38 PM

Hardev Health Care LLP Mulund

MPHR: 78% of 191
Speed: 1.7 mph
Grade: 10.0%

Raw ECG
BRUCE
(1.0-100)Hz

Ex Time 02:36
BLC : On
Notch : On

Stage 1 (02:36)
10.0 mm/mV
25 mm/Sec.





Average

Hardev Health Care LLP

Mulund

199122/MRS MANISHA HIVRE 29 Yrs/ F 60 Kg/0 Cms

Date: 21-Feb-2022 12:54:38 PM

I II III avR avL avF V1 V2 V3 V4 V5 V6

Supine

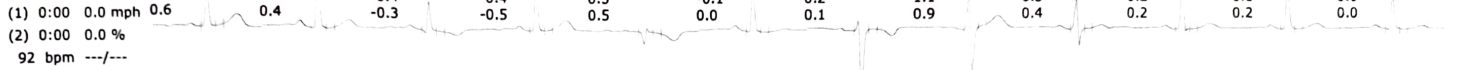

Standing

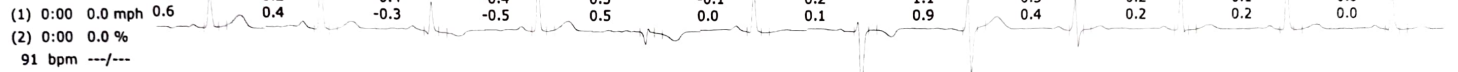

HV

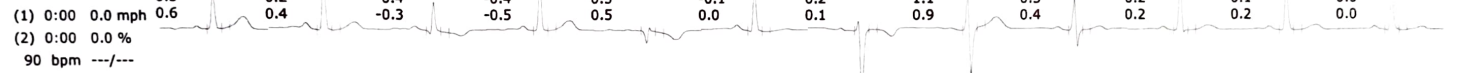

ExStart

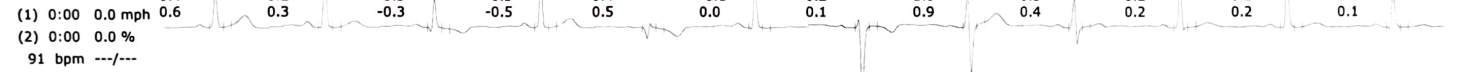

Stage 1

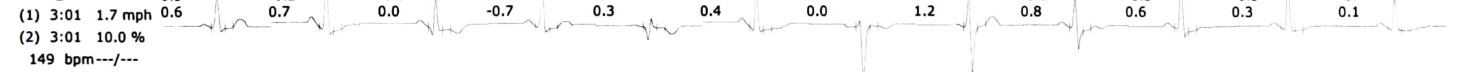

Stage 2

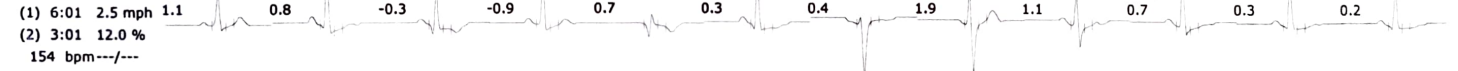

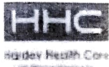

Average

Hardev Health Care LLP

Mulund

199122/MRS MANISHA HIVRE

29 Yrs/F

60 Kg/0 Cms

Date: 21-Feb-2022 12:54:38 PM

	I	II	III	avR	avL	avF	V1	V2	V3	V4	V5	V6
--	---	----	-----	-----	-----	-----	----	----	----	----	----	----

Stage 3

(1) 9:01	0.0 mph	0.0	0.0	0.0	0.0	0.0	0.0	0.0	0.0	0.0	0.0	0.0
(2) 3:01	0.0 %	0.0	0.0	0.0	0.0	0.0	0.0	0.0	0.0	0.0	0.0	0.0
137 bpm---/---												

Time (Min.)	HR (Bpm)	PR Int (mS)	QRS Wid (mS)	QRS Axis (Deg.)	QTC (mS)	P(μV) (Max)	R(μV) (Max)	S(μV) (Min)	T(μV) (Max)	Min. J (μV)	Leads for (J & PJ)	Min. Post JRR Var (μV)	JRR Var (%)	PVC (Counts)	Missed Beats (Counts)
00 : 30	91	290	100	52	426	65	591	-616	118	-2	III	-18	1673.85	-	-
01 : 00	120	140	93	59	414	91	628	-520	129	6	III	-41	200.00	-	-
01 : 30	135	123	93	57	468	119	572	-522	-96	-77	II	-77	3.70	-	-
02 : 00	144	117	90	60	413	92	565	-525	86	-47	V6	-45	1.61	-	-
02 : 30	148	87	87	58	429	103	546	-524	95	-43	III	-55	2.48	-	-
03 : 00	151	107	90	61	416	112	535	-523	98	-67	III	-73	2.54	-	-
03 : 30	151	103	93	60	415	107	528	-513	94	-16	III	-37	2.50	-	-
04 : 00	162	100	97	62	416	80	535	-503	86	-110	V4	-47	13.08	-	-
04 : 30	161	93	87	60	426	90	527	-497	96	-79	V5	-43	2.63	-	-
05 : 00	158	100	87	57	407	105	544	-518	102	-22	III	-35	2.65	-	-
05 : 30	154	100	83	59	409	120	565	-517	104	-39	III	-43	2.59	-	-
06 : 00	157	97	70	57	407	113	565	-518	115	-110	II	-65	1.74	-	-
06 : 30	154	100	83	60	406	115	566	-522	112	-10	III	-57	29.00	-	-
07 : 00	167	97	83	52	396	112	532	-490	115	-167	avF	-140	43.33	-	-
07 : 30	144	80	60	59	391	132	570	-538	131	-94	V4	-20	2.78	-	-
08 : 00	144	80	60	59	391	132	570	-538	131	-94	V4	-20	2.99	-	-
08 : 30	144	80	60	59	391	132	570	-538	131	-94	V4	-20	0.00	-	-
09 : 00	144	80	60	59	391	132	570	-538	131	-94	V4	-20	0.00	-	-
09 : 30	144	80	60	59	391	132	570	-538	131	-94	V4	-20	0.00	-	-
10 : 00	144	80	60	59	391	132	570	-538	131	-94	V4	-20	151.82	-	3
10 : 30	144	80	60	59	391	132	570	-538	131	-94	V4	-20	0.00	-	-

		Protocol : BRUCE											
		I	II	III	avR	avL	avF	V1	V2	V3	V4	V5	V6
STL (mm) 40 mSecs Post J	Supine	0.5	0.2	-0.4	-0.4	0.5	-0.1	0.2	1.1	0.3	0.2	0.1	0.0
	Standing	0.5	0.2	-0.4	-0.4	0.5	-0.1	0.2	1.1	0.3	0.2	0.1	0.0
	HV	0.5	0.2	-0.4	-0.4	0.5	-0.1	0.2	1.1	0.3	0.2	0.1	0.0
	ExStart	0.4	0.2	-0.3	-0.3	0.4	-0.1	0.2	1.0	0.3	0.2	0.1	0.0
	Stage 1	0.3	-0.2	-0.5	0.0	0.4	-0.4	0.1	0.7	-0.1	-0.3	-0.3	-0.4
	Stage 2	0.4	-0.6	-0.9	0.1	0.7	-0.7	0.7	1.1	0.1	-0.2	-0.3	-0.4
	Stage 3	0.0	0.0	0.0	0.0	0.0	0.0	0.0	0.0	0.0	0.0	0.0	0.0
STS mV/Sec.	Supine	0.6	0.4	-0.3	-0.5	0.5	0.0	0.1	0.9	0.4	0.2	0.2	0.0
	Standing	0.6	0.4	-0.3	-0.5	0.5	0.0	0.1	0.9	0.4	0.2	0.2	0.0
	HV	0.6	0.4	-0.3	-0.5	0.5	0.0	0.1	0.9	0.4	0.2	0.2	0.0
	ExStart	0.6	0.3	-0.3	-0.5	0.5	0.0	0.1	0.9	0.4	0.2	0.2	0.1
	Stage 1	0.6	0.7	0.0	-0.7	0.3	0.4	0.0	1.2	0.8	0.6	0.3	0.1
	Stage 2	1.1	0.8	-0.3	-0.9	0.7	0.3	0.4	1.9	1.1	0.7	0.3	0.2
	Stage 3	0.0	0.0	0.0	0.0	0.0	0.0	0.0	0.0	0.0	0.0	0.0	0.0
STI μVs	Supine	1.8	0.3	-1.6	-1.0	1.7	-0.7	1.6	4.6	1.1	0.4	0.0	-0.5
	Standing	1.8	0.3	-1.6	-1.0	1.7	-0.7	1.6	4.6	1.1	0.4	0.0	-0.5
	HV	1.8	0.3	-1.6	-1.0	1.7	-0.7	1.6	4.6	1.1	0.4	0.0	-0.5
	ExStart	1.3	0.0	-1.1	-0.7	1.2	-0.7	1.6	4.4	1.2	0.7	0.2	-0.3
	Stage 1	-0.2	-3.2	-3.0	1.7	1.4	-3.1	0.8	1.2	-2.7	-3.4	-2.7	-3.1
	Stage 2	-0.3	-4.9	-4.6	2.6	2.3	-4.8	3.6	2.1	-1.4	-2.6	-2.4	-2.4
	Stage 3	0.0	0.0	0.0	0.0	0.0	0.0	0.0	0.0	0.0	0.0	0.0	0.0

199122/MRS MANISHA HIVRE
29 Yrs/F
60 Kg/0 Cms
Date: 21-Feb-2022 12:54:38 PM

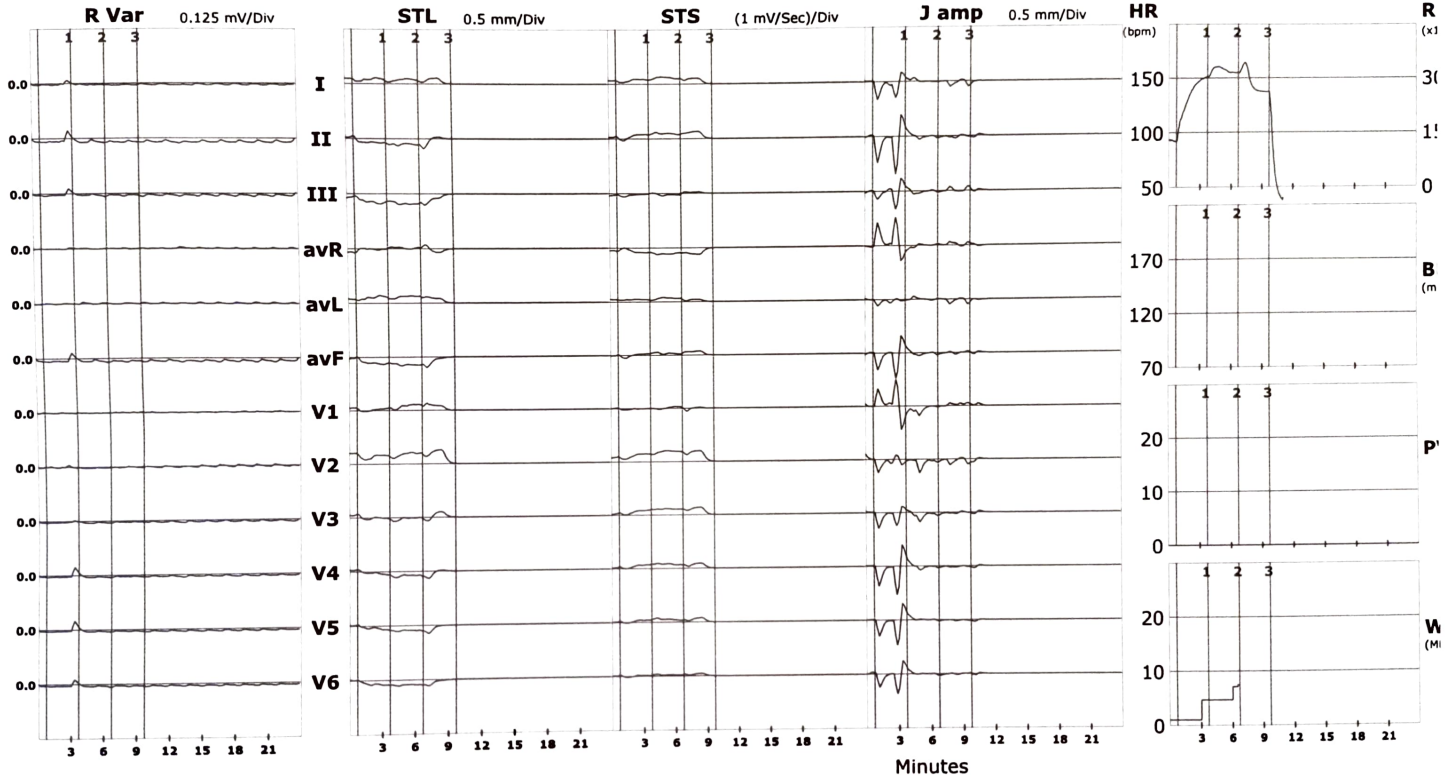



Comparison Report (Supine Vs Supine)

Hardev Health Care LLP
Mulund
199122/MRS MANISHA HIVRE 29 Yrs/F 60 Kg/0 Cms
Protocol: BRUCE
Date: 24-Feb-2022 12:54:38 PM

Supine :	PhTime 0:32	StageTime 0:01	0.0 mph	0.0%	1.0 METs	92 bpm	---/---	@67ms Post J
Supine :	PhTime: 0:32	StageTime: 0:01	0.0 mph	0.0%	7.6 METs	92 bpm	---/---	@67ms Post J

