



# ALEXIS

## HOSPITAL BHOPAL

☎ : 8827535356 📠 : 0755-4234777  
 📧 : alexishospitalbhopal@gmail.com

### DEPARTMENT OF PATHOLOGY

**Patient Name** : MRS. AANCHAL RAWATKAR  
**Registration No.** : AH-A-002172  
**Lab No** : 2  
**Age & Sex** : 33 Years / Female  
**Referring Doctor** :  
**Report Status** : Final

**Registration Date/Time** : 22/10/2022 10:14AM  
**Accession Date/Time** : 22/10/2022 10:31AM  
**Report Date/Time** : 22/10/2022 10:36AM  
**Print Date/Time** : 22/10/2022 10:39 am

TEST(S)	RESULT(S)	UNITS	BIOLOGICAL REFERENCE RANGE
<b>CBC &amp; ESR</b>			
<b>CBC/ESR</b>			
<small>SAMPLE TYPE : WHOLE BLOOD EDTA METHOD :</small>			
Result	: 16	mm/hour	0-20
<b>COMPLETE BLOOD COUNT (CBC)</b>			
<small>SAMPLE TYPE : WHOLE BLOOD EDTA METHOD : 5 part fully aut</small>			
R.B.C. Count	: 4.53	10 <sup>6</sup> /mm <sup>3</sup>	4.0-5.0
Haemoglobin	: 11.1	g/dl	12.0-16.0
PCV	: 35.2	%	36-48
MCV	: 77.7	fl	84-96
MCH	: 24.5	pg	28-34
MCHC	: 31.6	g/dL	32-36
RDW-CV	: 13.3	%	11.5-14.5
MPV	: 9.7	fl	7.4-10.4
Total WBC Count	: 5400	10 <sup>3</sup> /mm <sup>3</sup>	5-10
Platelet count	: 2.50	/cmm	1.50-4.50
Neutrophils	: 53	%	50-80
Lymphocytes	: 41	%	25-45
Monocytes	: 04	%	3-7
Eosinophils	: 02	%	0-3
Basophils	: 00	%	00-01

\*\*\*\*\* End Of Report \*\*\*\*\*



Technician

**Dr. NIPUN MADHAV**  
 MBBS, M.D. (Pathology)  
 Reg. No. MP-18747

Add.: Minal Gate No. 01, Chanakyapuri, J.K. Road, Bhopal, M.P. 462023

Subject of following conditions :- The science of pathological diagnosis is based on interpretation of immunobiochemical ELISA, RIA and other reactions which are influenced by several factors. Assays are performed in accordance with standard procedures. The reported results are dependent on individual assay methods, equipment, specificity, sensitivity, drug interaction and the quality of the specimen (s) samples receiver. The most sophisticated computerized blood analyzer techniques are subject to uncountable variations. Results of test vary from laboratory to laboratory and also in some parameters from time to time for the same patients. So the final diagnosis, conclusion should not be draw from these test only hence kindly correlate clinically. Adviced follow up. The laboratory investigations should always be interpreted in the light of clinical features and other related investigations. Subject to corrections of typing / printing / humanly mistakes. Shuoid the result indicate an unexpected abnormality, reconfirmation shall be sought. This report in not valied for



# ALEXIS

## HOSPITAL BHOPAL

☎ : 8827535356 ☎ : 0755-4234777  
 ✉ : alexishospitalbhopal@gmail.com

### DEPARTMENT OF PATHOLOGY

Patient Name : MRS. AANCHAL RAWATKAR  
 Registration No. : AH-A-002172  
 Lab No : 2  
 Age & Sex : 33 Years / Female  
 Referring Doctor :  
 Report Status : Final

Registration Date/Time : 22/10/2022 10:14AM  
 Accession Date/Time : 22/10/2022 10:31AM  
 Report Date/Time : 22/10/2022 11:27AM  
 Print Date/Time : 22/10/2022 11:27 am

TEST(S)	RESULT(S)	UNITS	BIOLOGICAL REFERENCE RANGE
<b>LFT</b> SAMPLE TYPE : SERUM METHOD :			
Billirubin- Total	: 0.80	mg/dL	0.15-1.1
Billirubin- Direct	: 0.11	mg/dL	0-0.2
Billirubin- Indirect	: 0.69		
SGOT	: 31.0	U/L	05-50
SGPT	: 27.2	U/L	07-40
Alkaline Phosphatase	: 127.2	U/L	5-128

\*\*\*\*\* End Of Report \*\*\*\*\*



Technician

  
 Dr. NIPUN MADHAV  
 MBBS, M.D. (Pathology)  
 Reg. No. MP-18747

Add.: Minal Gate No. 01, Chanakyapuri, J.K. Road, Bhopal, M.P. 462023

Subject of following conditions :- The science of pathological diagnosis is based on interpretation of immunobiochemical ELISA, RIA and other reactions which are influenced by several factors. Assays are performed in accordance with standard procedures. The reported results are dependent on individual assay methods, equipment, specificity, sensitivity, drug interaction and the quality of the specimen (s) samples receiver. The most sophisticated computerized blood analyzer techniques are subject to uncountable variations. Results of test vary from laboratory to laboratory and also in some parameters from time to time for the same patients. So the final diagnosis, conclusion should not be drawn from these tests only hence kindly correlate clinically. Adviced follow up. The laboratory investigations should always be interpreted in the light of clinical features and other related investigations. Subject to corrections of typing / printing / humanly mistakes. Should the result indicate an unexpected abnormality, reconfirmation shall be sought. This report is not valid for



**DEPARTMENT OF PATHOLOGY**

Patient Name : MRS. AANCHAL RAWATKAR Registration Date/Time : 22/10/2022 10:14  
Registration No. : AH-A-002172 Accession Date/Time : 22/10/2022 10:31  
Lab No : 2 Report Date/Time : 22/10/2022 10:31  
Age & Sex : 33 Years / Female Print Date/Time : 22/10/2022 10:32  
Referring Doctor :  
Report Status : Final

**BLOOD GROUP & RH FACTOR**

SAMPLE TYPE : EDTA WB  
METHOD : Slide and Tube m

Blood Group : 'B' Positive



\*\*\*\*\* End Of Report \*\*\*\*\*

Technician

Dr. NIPUN MADHAV  
MBBS, M.D. (Pathology)  
Reg. No. MP-18747

**A.** Subject of following conditions :- The science of pathological diagnosis is based on interpretation of immunobiochemical ELISA, RIA and other reactions which are influenced by several factors. Assays are performed in accordance with standard procedures. The reported results are dependent on individual assay methods, equipment, specificity, sensitivity, drug interaction and the quality of the specimen (s) samples received. The most sophisticated computerized blood analyzer techniques are subject to unaccountable variations. Results of test vary from laboratory to laboratory and also in some parameters from time to time for the same patients. So the final diagnosis, conclusion should not be drawn from these test only hence kindly correlate clinically. Adviced follow up. The laboratory investigations should always be interpreted in the light of clinical features and other related investigations. Subject to corrections of typing / printing / humanly mistakes. Should the result indicate an unexpected abnormality, reconfirmation shall be sought. This report is not valid for



### DEPARTMENT OF PATHOLOGY

Patient Name : MRS. AANCHAL RAWATKAR Registration Date/Time : 22/10/2022 10:14AM  
Registration No. : AH-A-002172  
Lab No : 2 Accession Date/Time : 22/10/2022 10:31AM  
Age & Sex : 33 Years / Female Report Date/Time : 22/10/2022 10:42AM  
Referring Doctor : Print Date/Time : 22/10/2022 10:42 am  
Report Status : Final

TEST(S)	RESULT(S)	UNITS	BIOLOGICAL REFERENCE RANGE
<b>LIPID PROFILE</b> SAMPLE TYPE : SERUM METHOD :			
S.Cholesterol	: 128.21	mg/dL	No risk < 200 mg/dl Moderate risk 200 - 239 mg/dl High risk >240 mg/dl Upto 150
S.Triglycerides	: 130.69	mg/dl	
HDL Cholesterol	: 41.2	mg/dl	Major risk < 40 mg/dl Negative risk > 60 mg/dl
LDL Cholesterol	: 60.872	mg/dl	Optimum < 100 mg/dl Near/above optimum 100 - 129 mg/dl Boderline high 130 - 159 mg/dl High 160 - 189 mg/dl Very high > 190 mg/dl
VLDL Cholesterol	: 26.138	mg/dl	Upto 30
S.Cholesterol/HDL Ratio	: 3.1119		4.4-11



\*\*\*\*\* End Of Report \*\*\*\*\*

Technician

Dr.NIPUN MADHAV  
MBBS, M.D. (Pathology)  
Reg. No. MP-18747

Add.: Minal Gate No. 01, Chanakyapuri, J.K. Road, Bhopal, M.P. 462023

Subject of following conditions :- The science of pathological diagnosis is based on interpretation of immunobiochemical (ELISA, RIA) and other reactions which are influenced by several factors. Assays are performed in accordance with standard procedures. The reported results are dependent on individual assay methods, equipment, specificity, sensitivity, drug interaction and the quality of the specimen (s) samples received. The most sophisticated computerized blood analyzer techniques are subject to uncountable variations. Results of test vary from laboratory to laboratory and also in some parameters from time to time for the same patients. So the final diagnosis, conclusion should not be drawn from these test only hence kindly correlate clinically. Adviced follow up. The laboratory investigations should always be interpreted in the light of clinical features and other related investigations. Subject to corrections of typing / printing / humanly mistakes. Should the result indicate an unexpected abnormality, reconfirmation shall be sought. This report is not valid for



# ALEXIS

## HOSPITAL BHOPAL

☎ : 8827535356 📠 0755-4234777  
 ✉ : alexishospitalbhopal@gmail.com

### DEPARTMENT OF PATHOLOGY

Patient Name	: MRS. AANCHAL RAWATKAR	Registration Date/Time	: 22/10/2022 10:14AM
Registration No.	: AH-A-002172	Accession Date/Time	: 22/10/2022 10:31AM
Lab No	: 2	Report Date/Time	: 22/10/2022 10:44AM
Age & Sex	: 33 Years / Female	Print Date/Time	: 22/10/2022 10:44 am
Referring Doctor	:		
Report Status	: Final		

#### TEST(S)

URINE R/M  
 SAMPLE TYPE: URINE  
 METHOD: Multistix

#### BIOLOGICAL REFERENCE RANGE

Colour	: Pale Yellow	Clear
Quantity	: 20	
Appearance	: Clear	Clear
Specific gravity	: 1.020	1.005 - 1.030
Reaction (PH)	: 6.0	5.0 - 9.0
Albumin	: Trace	Negative
Sugar	: Negative	Negative
Ketone Bodies	: Negative	Negative
Bile Salts	: Negative	Negative
Bile Pigments	: Negative	Negative
Bilirubin	: Negative	Negative
Blood	: Negative	Negative
Nitrate	: Negative	Negative
PUS Cells	: 1-2	0 - 2 /hpf
RBC	: Not Detected	Not Detected
Epithelial Cells	: 2-3	0 - 2 /hpf
Casts	: Not Detected	
Crystals	: Not Detected	Not Detected
Bacteria	: Not Detected	Not Detected



\*\*\*\*\* End Of Report \*\*\*\*\*

Technician

Dr. NIPUN MADHAV  
 MBBS, M.D. (Pathology)  
 Reg. No. MP-18747

Add : Minal Gate No. 01, Chanakypuri, J.K. Road, Bhopal, M.P. 462023

Subject of following conditions :- The science of pathological diagnosis is based on interpretation of immunobiochemical ELISA, RIA and other reactions which are influenced by several factors. Assays are performed in accordance with standard procedures. The reported results are dependent on individual assay methods, equipment, specificity, sensitivity, drug interaction and the quality of the specimen (s) samples receiver. The most sophisticated computerized blood analyzer techniques are subject to uncountable variations. Results of test vary from laboratory to laboratory and also in some parameters from time to time for the same patients. So the final diagnosis, conclusion should not be draw from these test only hence kindly correlate clinically. Adviced follow up. The laboratory investigations should always be interpreted in the light of clinical features and other related investigations. Subject to corrections of typing / printing / humanly mistakes. Shuold the result indicate an unexpected abnormality, reconfirmation shall be sought. This report in not valied for





# ALEXIS

## HOSPITAL BHOPAL

☎ : 8827535356 📞 : 0755-4234777  
 ✉ : alexishospitalbhopal@gmail.com

### DEPARTMENT OF PATHOLOGY

Patient Name : MRS. AANCHAL RAWATKAR Registration Date/Time : 22/10/2022 10:14AM  
 Registration No. : AH-A-002172 Accession Date/Time : 22/10/2022 10:31AM  
 Lab No : 2 Report Date/Time : 22/10/2022 11:34AM  
 Age & Sex : 33 Years / Female Print Date/Time : 22/10/2022 11:34 am  
 Referring Doctor :  
 Report Status : Final

TEST(S)	RESULT(S)	UNITS	BIOLOGICAL REFERENCE RANGE
<b>RFT</b>			
SAMPLE TYPE : SERUM			
METHOD :			
BLOOD UREA	: 25.31	mg/dL	20-45
SERUM CREATININE	: 0.96	mg/dL	0.67-1.20
SODIUM	: 137.0	mmol/L	135-149
POTASSIUM	: 3.5	mmol/L	3.5-5.5
<b>URIC ACID</b>			
SAMPLE TYPE : SERUM			
METHOD : Uricase POD End			
Result	: 6.07	mg/dL	2.4-5.7



\*\*\*\*\* End Of Report \*\*\*\*\*

Technician

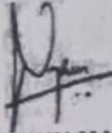
  
 Dr. NIPUN MADHAV  
 MBBS, M.D. (Pathology)  
 Reg. No. MP-18747

Add.: Minal Gate No. 01, Chanakyapuri, J.K. Road, Bhopal, M.P. 462023

Subject of following conditions :- The science of pathological diagnosis is based on interpretation of immunobiochemical-ELISA, RIA and other reactions which are influenced by several factors. Assays are performed in accordance with standard procedures. The reported results are dependent on individual assay methods, equipment, specificity, sensitivity, drug interaction and the quality of the specimen (s) samples receiver. The most sophisticated computerized blood analyzer techniques are subject to uncountable variations. Results of test vary from laboratory to laboratory and also in some parameters from time to time for the same patients. So the final diagnosis, conclusion should not be draw from these test only hence kindly correlate clinically. Advised follow up. The laboratory investigations should always be interpreted in the light of clinical features and other related investigations. Subject to corrections of typing / printing / humanly mistakes. Should the result indicate an unexpected abnormality, reconfirmation shall be sought. This report is not valid for



# ALEXIS HOSPITAL BHOPAL

☎ : 8827535356 📠 : 0755-4234777  
✉ : alexishospitalbhopal@gmail.com

## DEPARTMENT OF PATHOLOGY

Patient Name : MRS. AANCHAL RAWATKAR Registration Date/Time : 22/10/2022 10:14AM  
Registration No. : AH-A-002172  
Lab No : 2 Accession Date/Time : 22/10/2022 10:31AM  
Age & Sex : 33 Years / Female Report Date/Time : 22/10/2022 11:37AM  
Referring Doctor : Print Date/Time : 22/10/2022 11:39 am  
Report Status : Final

TEST(S)	RESULT(S)	UNITS	BIOLOGICAL REFERENCE RANGE
<b>FBS</b> SAMPLE TYPE : WHOLE BLOOD FLUORIDE F METHOD : Hexokinase Enzym	Result : 89.75	mg/dl	70-100
<b>PPBS</b> SAMPLE TYPE : WHOLE BLOOD FLUORIDE PP METHOD : Hexokinase Enzym	Result : 116.76	mg/dl	70-140



\*\*\*\*\* End Of Report \*\*\*\*\*

Technician

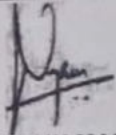
  
Dr. NIPUN MADHAV  
MBBS, M.D. (Pathology)  
Reg. No. MP-18747

Add. : Minal Gate No. 01, Chanakyapuri, J.K. Road, Bhopal, M.P. 462023

Subject of following conditions :- The science of pathological diagnosis is based on interpretation of immunobiochemical ELISA, RIA and other reactions which are influenced by several factors. Assays are performed in accordance with standard procedures. The reported results are dependent on individual assay methods, equipment, specificity, sensitivity, drug interaction and the quality of the specimen (s) samples receiver. The most sophisticated computerized blood analyzer techniques are subject to uncountable variations. Results of test vary from laboratory to laboratory and also in some parameters from time to time for the same patients. So the final diagnosis, conclusion should not be draw from these test only hence kindly correlate clinically. Adviced follow up. The laboratory investigations should always be interpreted in the light of clinical features and other related investigations. Subject to corrections of typing / printing / humanly mistakes. Shuold the result indicate an unexpected abnormality, reconfirmation shall be sought. This report in not valied for





324 / MRS. AANCHAL / 32 Yrs / F / 0 Cms / 0 Kg / HR : 98

Date: 22-Oct-2022 11:45:28 AM METS: 1.0/ 98 bpm 52% of THR BP: 110/70 mmHg Combined Medians/ BLC On/ Notch On/ HF 0.05 Hz/LF 20 Hz

EXTime: 00:00 0.0 mph, 0.0%  
25 mm/Sec. 1.0 Cm/mV

4X 80 ms Post J

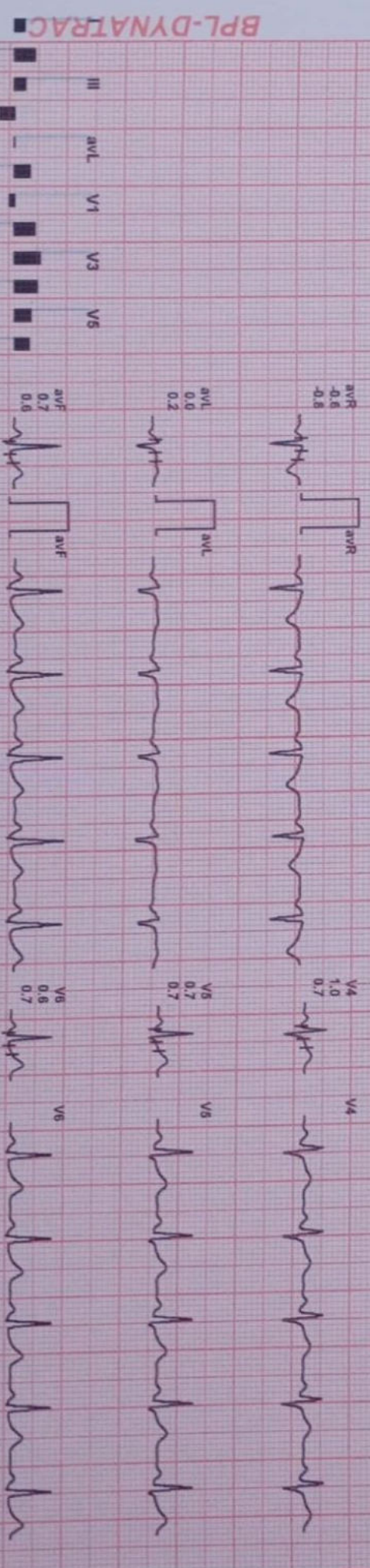
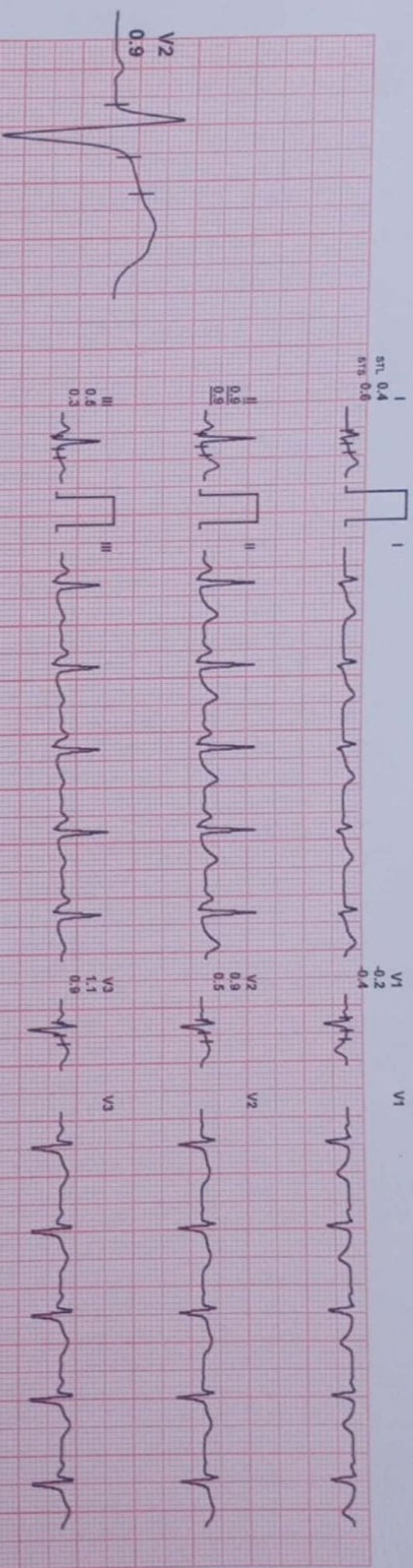

REMARKS:

II III aVR aVL aVF V1 V2 V3 V4 V5 V6

BPL-DYNATRAC





324 / MRS. AANCHAL / 32 Yrs / F / 0 Cms / 0 Kg Date: 22-Oct-2022

Stage	Time	Duration	Speed(mph)	Elevation	METs	Rate	% THR	BP	RPP	PVC	Comments
Supine	00:15	0:15	00.0	00.0	01.0	098	52 %	—/—	000	00	
Standing	00:34	0:19	00.0	00.0	01.0	091	48 %	—/—	000	00	
ExStart	00:45	0:11	00.0	00.0	01.0	094	50 %	—/—	000	00	
BRUCE Stage 1	03:45	3:00	01.7	10.0	04.7	141	75 %	120/80	169	00	
BRUCE Stage 2	06:45	3:00	02.5	12.0	07.1	156	83 %	130/80	202	00	
PeakEx	07:50	1:05	03.4	14.0	08.2	173	92 %	130/80	224	00	
Recovery	08:50	1:00	00.0	00.0	01.2	147	78 %	150/80	220	00	
Recovery	09:50	2:00	00.0	00.0	01.0	125	66 %	150/80	187	00	
Recovery	10:50	3:00	00.0	00.0	01.0	112	60 %	140/80	156	00	
Recovery	11:17	3:27	00.0	00.0	01.0	106	56 %	140/80	148	00	

Findings :

- Exercise Time : 07:05
- Max HR Attained : 173 bpm 92% of Target 188
- Max BP Attained : (Sys) 150/80
- Max WorkLoad Attained : 8.2 Fair response to induced stress
- Test End Reasons : Fatigue

BPL-DYNATRAC

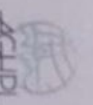

Report :

TEST OBJECTIVE	SCREENING FOR CAD
RISK FACTOR	NONE
MEDICATION	NONE
BRIEF HISTORY	NONE
OTHER INVESTIGATION	X-RAY CHEST
REASON FOR TERMINATION	FATIGUE
EXERCISE TOLERANCE	GOOD
EXERCISE INDUCED ARRHYTHMIAS	NO
HAEMODYNAMIC RESPONSE	NORMAL
CHRONOTROPIC RESPONSE	NORMAL
FINAL IMPRESSION	STRESS TEST IS NEGATIVE FOR EXERCISE INDUCED ISCHAEMIC HEART DISEASE

BPL-DYNATRAC



R

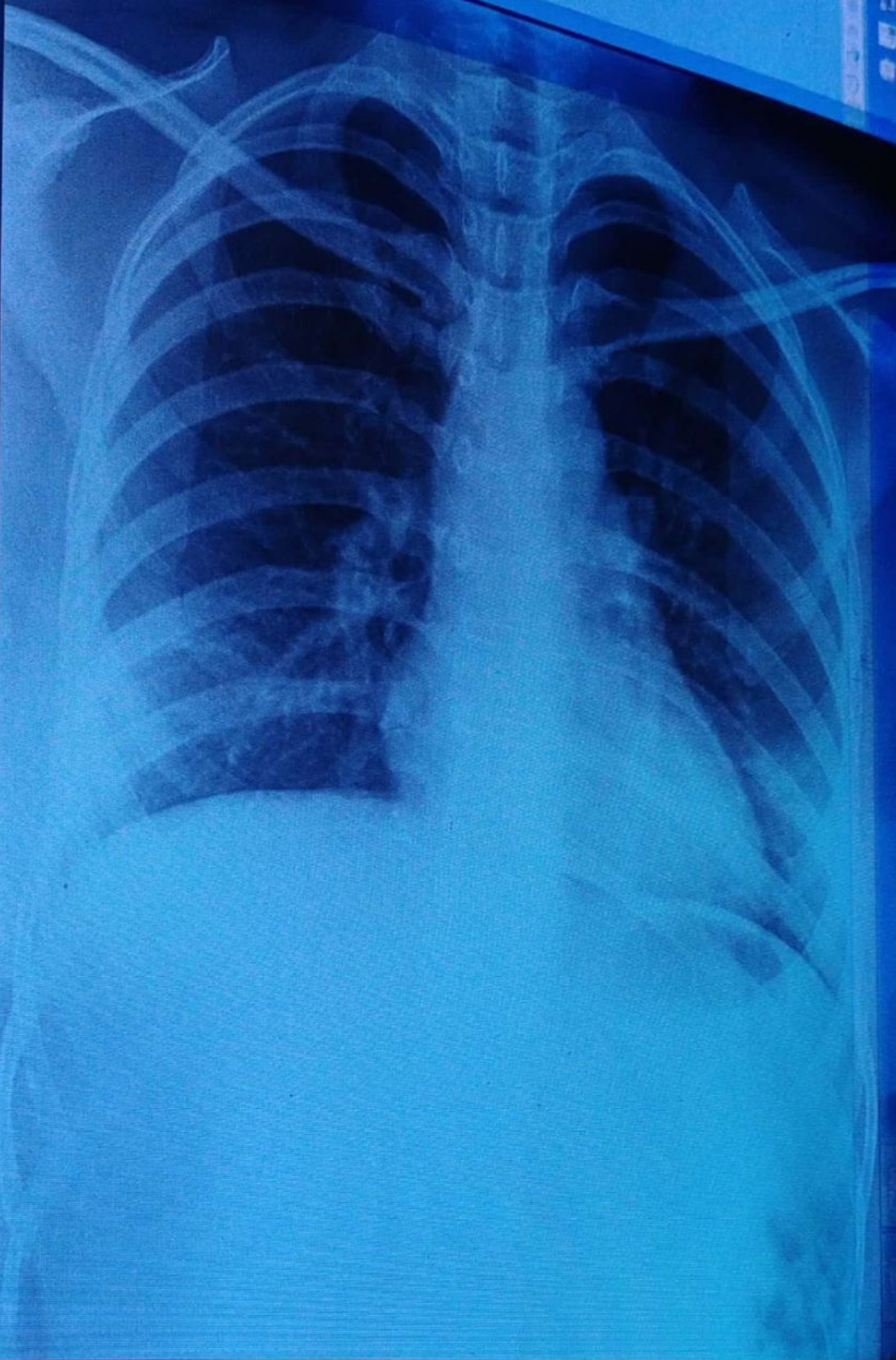

MRS. AANCHAL 33Y/F

PA Chest  
22/10/2022 11:46:40

ALEXIS HOSPITAL BHOPAL M.P

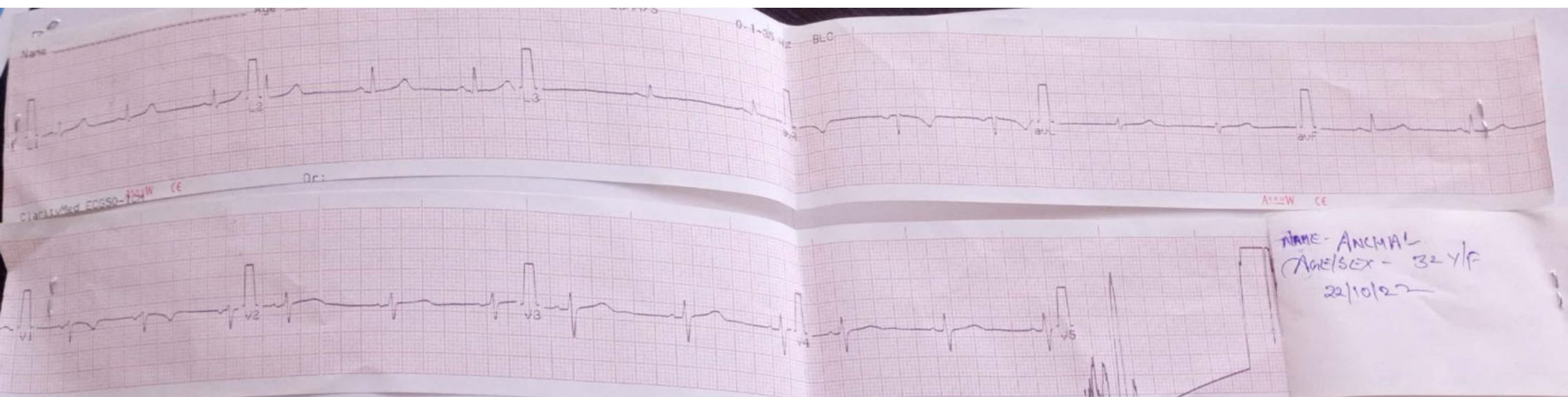

NAME - ANIMAL  
AGE/SEX - 32 Y/F  
22/10/22





# ALEXIS

## HOSPITAL BHOPAL

### DEPARTMENT OF PATHOLOGY



Patient Name : MRS. AANCHAL RAWATKAR  
Registration No. : AH-A-002172  
Lab No : 5  
Age & Sex : 33 Years / Female  
Referring Doctor :  
Report Status : Final

Registration Date/Time : 22/10/2022 05:20PM  
Accession Date/Time : 22/10/2022 05:20PM  
Report Date/Time : 22/10/2022 05:24PM  
Print Date/Time : 22/10/2022 5:25 pm

TEST(S)	RESULT(S)	UNITS	BIOLOGICAL REFERENCE RANGE
T3 T4 TSH SAMPLE TYPE : SERUM METHOD : ECL			
TRI-IODOTHYRONINE (T3)	: 1.54	ng/mL	0.83-2.00
THYROXINE (T4)	: 8.23	µg/dl	5.13-14.1
THYROID STIMULATING HORMONE TSH	: 2.16	µIU/ml	non pregnant 0.27 - 4.2 First Trimester 0.33 - 4.59 second trimester 0.35 - 4.1 third trimester 0.21 - 3.15



\*\*\*\*\* End Of Report \*\*\*\*\*

Technician

Dr. NIPUN MADHAV  
MBBS, M.D. (Pathology)  
Reg. No. MP-18747

Subject of following conditions :- The science of pathological diagnosis is based on interpretation of immunobiochemical ELISA, RIA and other reactions which are influenced by several factors. Assays are performed in accordance with standard procedures. The reported results are dependent on individual assay methods, equipment, specificity, sensitivity, drug interaction and the quality of the specimen (s) samples receiver. The most sophisticated computerized blood analyzer techniques are subject to uncountable variations. Results of test vary from laboratory to laboratory and also in some parameters from time to time for the same patients. So the final diagnosis, conclusion should not be draw from these test only hence kindly correlate clinically. Advised follow up. The laboratory investigations should always be interpreted in the light of clinical features and other related investigations. Subject to corrections of typing / printing / humanly mistakes. Shuold the result indicate an unexpected abnormality, reconfirmation shall be sought. This report is not valid for

Page 4 of 4



# ALEXIS

## HOSPITAL BHOPAL



### DEPARTMENT OF PATHOLOGY

Patient Name : MRS. AANCHAL RAWATKAR  
 Registration No. : AH-A-002172  
 Lab No : 2  
 Age & Sex : 33 Years / Female  
 Referring Doctor :  
 Report Status : Final

Date : 22/10/2022 10:14AM  
 Registration Date/Time : 22/10/2022 10:31AM  
 Accession Date/Time : 22/10/2022 05:18PM  
 Report Date/Time : 22/10/2022 5:27 pm  
 Print Date/Time :

TEST(S)	RESULT(S)	UNITS	BIOLOGICAL REFERENCE RANGE
<b>HbA1C</b> <small>SAMPLE TYPE : WHOLE BLOOD EDTA M            METHOD : immunoturbidimetry</small>			
Glycosylated Haemoglobin % (Hb A1c)	: 5.4	%	4.8-5.9
Mean Plasma Glucose (MPG)	: 108.28		



\*\*\*\*\* End Of Report \*\*\*\*\*

Technician

**Dr. NIPUN MADHAV**  
 MBBS, M.D. (Pathology)  
 Reg. No. MP-18747

Subject of following conditions - The science of pathological diagnosis is based on interpretation of immunobiochemical ELISA, RIA and other reactions which are influenced by several factors. Assays are performed in accordance with standard procedures. The reported results are dependent on individual assay methods, equipment, specificity, sensitivity, drug interaction and the quality of the specimen (a) samples receiver. The most sophisticated computerized blood analyzer techniques are subject to uncountable variations. Results of test vary from laboratory to laboratory and also in some parameters from time to time for the same patients. So the final diagnosis, conclusion should not be drawn from these test only hence kindly correlate clinically. Advised follow up. The laboratory investigations should always be interpreted in the light of clinical features and other related investigations. Subject to corrections of typing / printing / humanly mistakes, should the result indicate an unexpected abnormality, reconfirmation shall be sought. This report is not valid for