

PHYSICIAN CONSULTATION

DATE :- 11-03-2023

NAME :- Abhishek. Pandey

DOB :- 16-10-1983

AGE :- 39 yrs

SEX :- male

HEIGHT :- 181 cms

WEIGHT :- 116 kgs

BP READING :- 124/80 mm Hg

PULSE :- 88 /min

BMI :- 35.40

MEDICATION :- NO

DR. N. R. SHAH
G-4383 M.D



4509

Patient Name : Abhishek Pandey
Sample No.. : 4509
Referred : Mediwheel

Age/Sex : 39 Years/Male
Registration On:11/03/2023/08:47
Approved On : 11/03/2023 09:20

USG WHOLE ABDOMEN

There is diffuse fatty infiltration of liver, no evidence of SOL or IHBR dilatation is seen. Portal and hepatic veins appear normal.

Gallbladder is physiologically distended. No calculus or wall thickening seen. CBD is normal in calibre.

Pancreas is normal in size and echo texture. No diffuse or focal lesion seen.

Spleen is normal in size (cm) and homogenous in echo texture.

Kidneys are normally placed, normal in size, show normal thickness cortical tissue and normal sinus echoes. Cortico-medullary differentiation is well seen. No calculus, hydronephrosis or renal mass seen.

Rt. Kidney is 11 x 4.8 x cm. Lt. Kidney is 10.6 x 4.2 cm.
There is 3.9 x 3.5 cm size cortical cyst at lower pole of Rt kidney.

Aorta is normal in calibre. No para-aortic or mesenteric lymph nodes seen.

Urinary bladder shows adequate distension. No evident calculus, wall thickening or mass seen.

Prostate is normal in size and homogenous in echotexture.

Bowel loops are unremarkable.

No ascites is seen.

Impression:

**Diffuse Fatty infiltration of Liver
Cortical cyst at Right Kidney**

**Dr. Parag Sheth. (M.D.)
Consultant Radiologist.**



Name :- Abhishek Pandey
Age:- 39

Date:11/03/2023

X-RAY : CHEST PA

Both lung fields appears normal
There is no evidence of pulmonary tuberculosis
No evidence of pleural Effusion on either side.
Heart size appears normal.
Bony thorax and diaphragms appear normal.

Comment: Normal X-ray chest (PA) view

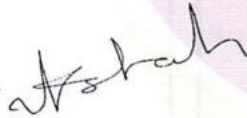

DR .VIKRAM SHAH.
M.D

Eye Test Report

NAME		Abhishek Pandey				DATE	11/03/23
S.R.	02	EMP.ID		AGE	39	GENDE R	MALE
HISTOR Y							
VISION		DIST.		NEAR			
		OD	OS	OD	OS		
WITHOUT CORRECTION		6/6	6/6	N6	N6		
WITH CORRECTION		-	-	-	-		
COLOR VISION		NORMAL					

Rx DETAILS:

DIST.	SPH	CYL	AXIS
RIGHT	-	-	-
LEFT	-	-	-
COMMENTS			

NEAR ADD : _____ N₆ @ 40CM

Dr. L. A. Shukla (M. S. Opthal)

Stamp and Sign

Nimesh Abhishek Panty.

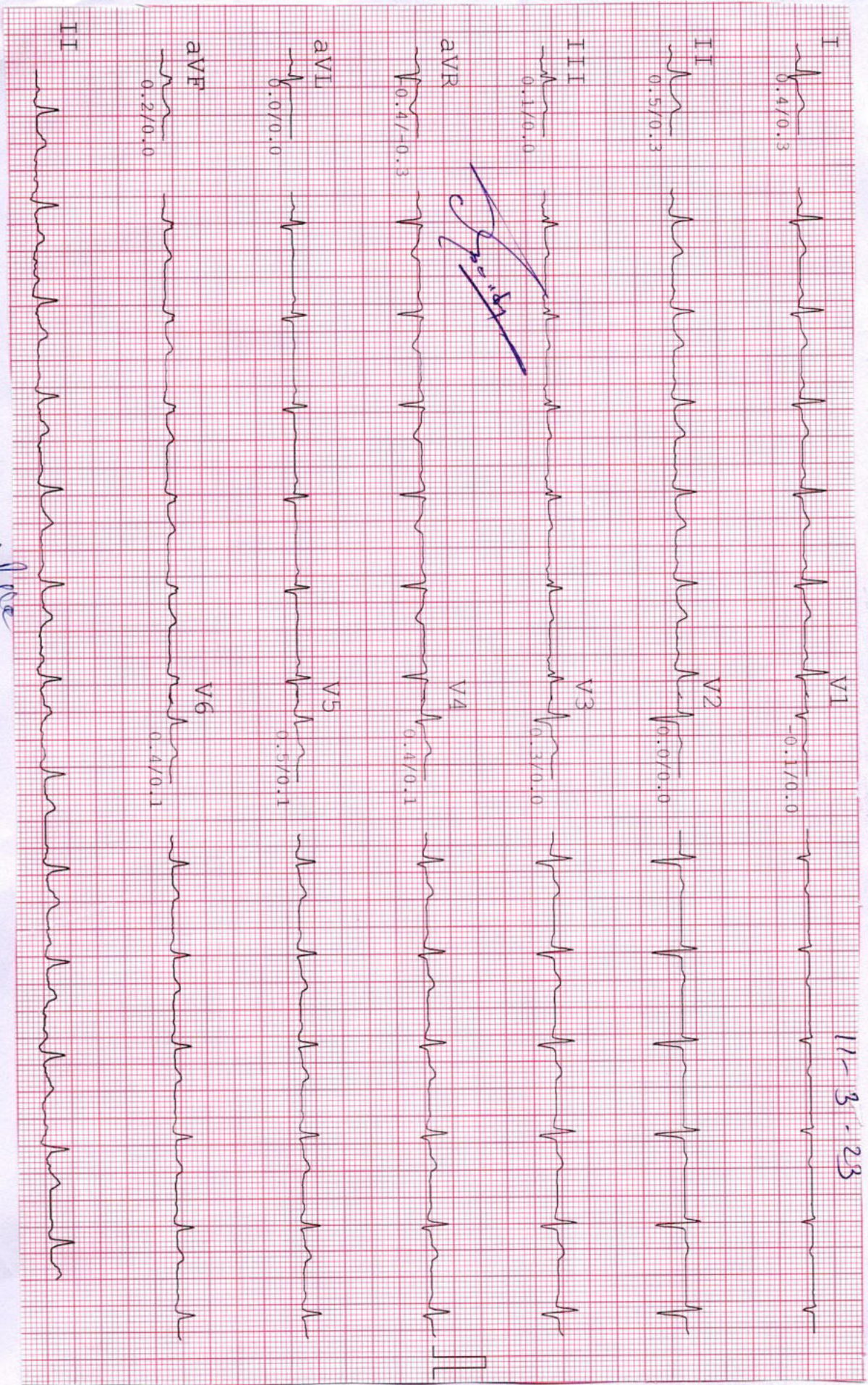

DR. N. R. SHAH
G-4333
M.D.

Hisarw P. 88

11-3-23



भारत सरकार
Government of India



श्रीधर पाण्डे
Abhishek Pandey
जन्म तिथि/DOB: 16/10/1983
लिंग/ GENDER: MALE

3865 2250 8797

VOL. 91748501 8248 5011

नेरा आधार, नेरी पहचान



Computerised Stress Test Report

NAME: ABHISHEK PANDEY
AGE/GENDER: 39 yrs/MALE

ID: 1534
HEIGHT: 181 cm.

Summary report
WEIGHT: 116 Kg.

PROTOCOL: Bruce
DATE/TIME: 11-03-2023 09:29

REF. BY:
SMOKER: Non Smoker

Test Results

Protocol	: Bruce	Max Work Load	: 10.16	BMI	: 35
Target HR	: 181(154)bpm	Exer Time	: 6:48min	Max RPP(1000)	: 26.364
Maximum HR	: 169(93 %) bpm	Recov. Time	: 6:24min	Max BP	: 156/90 mmHg

Reason for termination :
Target heart rate achieved

Indication :
To assess the exercise tolerance capacity

HR Response to Exercise :
Normal appropriate response

BP Response to Exercise :
Resting normal BP - normal response

Overall Impression :
Normal stress test

Comment :
Test Negative For Exercise Inducible Ischemia.

Resting ECG :
Normal, but VPCs shows in recovery phase.

Chest Pain :
None

ST Changes :
None

Arrhythmias :
None

History : None

Medication :
None



[Signature]
DR. N. R. SHAH
G-4383 M.D.

[Signature]

Computerised Stress Test Report

NAME: ABHISHEK PANDEY
AGE/GENDER: 39 YRS/MALE

ID: 1534
HEIGHT: 181 cm.

Summary report
WEIGHT: 116 Kg.

PROTOCOL: Bruce
DATE/TIME: 11-03-2023 09:29

REF. BY:
SMOKER: Non Smoker

Stage	Time Min:Sec	HR bpm	BP mmHg	Speed (mph) /G rads (%)	Load METS	RPP 1000	II	V2	V5
Supine	00:30	90	124/80	0.00/0.0	1.0	11.16	0.4/0.0	0.1/0.1	0.6/0.1
Standing	00:24	89	124/80	0.00/0.0	1.0	11.036	0.5/0.3	0.1/0.0	0.5/0.1
HyperV	00:18	95	124/80	0.00/0.0	1.0	11.78	0.8/0.4	0.1/0.1	0.7/0.4
Exer : 1/7	03:00	123	134/82	1.70/10.0	4.5	16.482	0.5/0.5	0.2/0.5	0.5/0.8
Exer : 2/7	03:00	155	134/82	2.50/12.0	7.0	20.77	1.2/1.6	0.6/0.7	0.8/1.5
Exer : 3/7	00:48	169	156/86	3.40/14.0	7.7	23.868	-0.1/0.9	0.3/0.5	0.1/0.9
Peak	06:48	169	156/86	4.20/16.0	10.2	26.364	1.5/1.9	1.1/1.5	1.4/2.0
Recovery	01:00	146	156/86	0.00/0.0	1.0	22.776	0.4/1.6	-0.7/-0.7	0.7/1.9
Recovery	02:00	132	144/84	0.00/0.0	1.0	19.008	0.5/1.2	0.3/0.3	0.6/1.1
Recovery	03:00	131	144/84	0.00/0.0	1.0	18.864	0.8/1.3	0.2/0.1	0.7/1.2
Recovery	04:00	128	132/82	0.00/0.0	1.0	16.896	0.0/0.3	0.0/0.3	0.1/0.4
Recovery	05:00	111	132/82	0.00/0.0	1.0	14.652	0.5/0.7	0.1/0.0	0.2/0.1
Recovery	06:00	125	128/82	0.00/0.0	1.0	16	0.4/0.5	0.0/0.1	0.1/0.5
Recovery	06:24	107	128/82	0.00/0.0	1.0	13.696	0.3/0.5	0.0/0.1	0.3/0.4

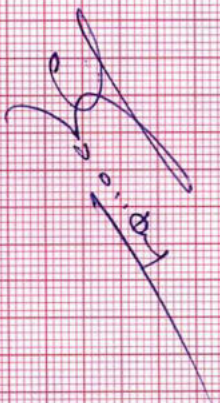

NAME : ABHISHEK PANDEY	ID : 1534	PROTOCOL : Bruce	Linked Median Report	GAIN : 1X
AGE/GENDER : 39 Yrs/Male	BP : 124/80mmHg	STAGE : Supine	SPEED/GRADE : 0.00/0.0	STL in mm
DATE/TIME : 11-03-2023 09:29	HR : 87bpm	STAGE TIME : 00:30	POST J at 80 msec	STS in mm/sec

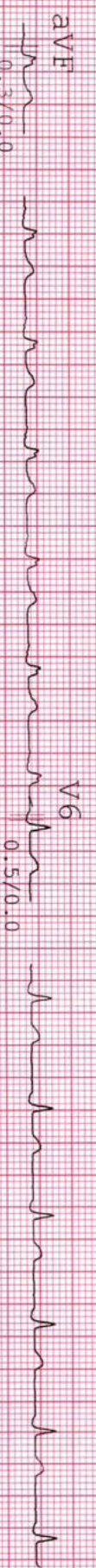
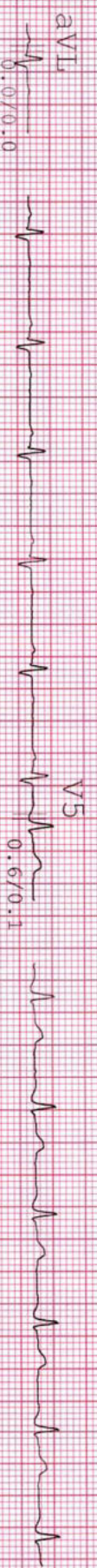
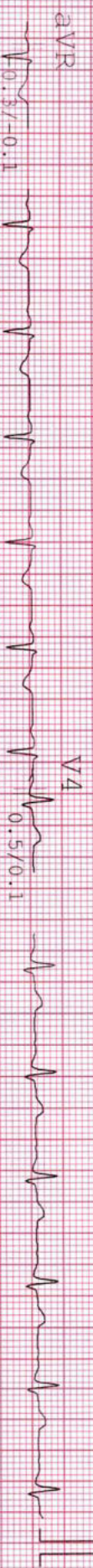

[Handwritten signature]

NAME : ABHISHEK PANDEY	ID : 1534	PROTOCOL : Bruce	Linked Median Report	GAIN : 1X
AGE/GENDER : 39 yrs/MALE	BP : 124/80mmHg	STAGE : Standing	SPEED/GRADE : 0.00/0.0	STL in mm
DATE/TIME : 11-03-2023 09:29	HR : 91bpm	STAGE TIME : 00:24	POST J at 80 msec	STS in mm/sec

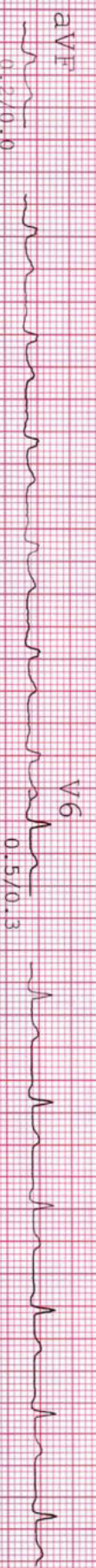
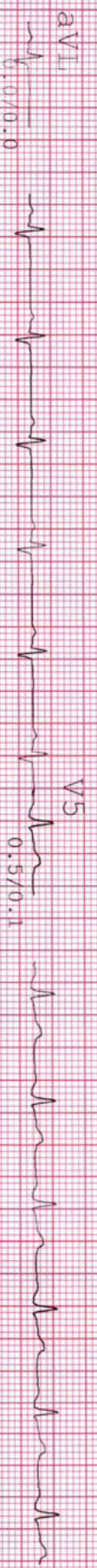
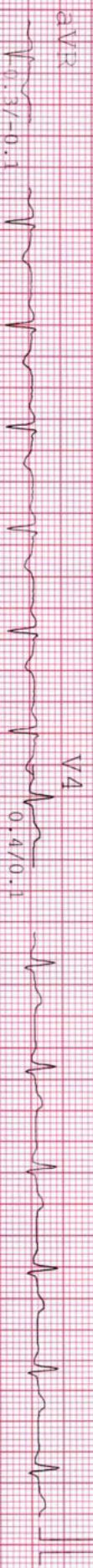
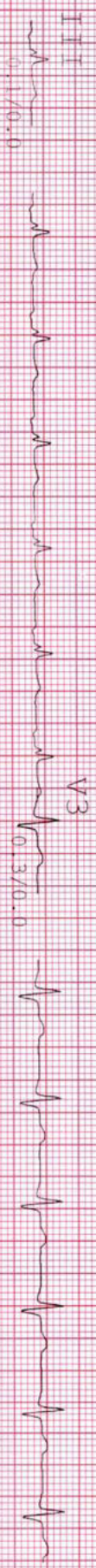
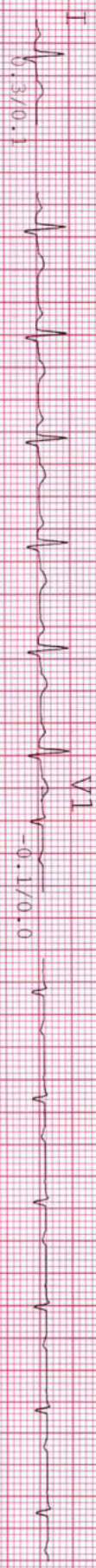

[Handwritten signature]

NAME : ABHISHEK PANDEY	ID : 1534	PROTOCOL : Bruce	Linked Median Report	GAIN : 1X
AGE/GENDER : 39 Yrs/MALE	BP : 124/80mmHg	STAGE : HyperV	SPEED/GRADE : 0.00/0.0	STL in mm
DATE/TIME : 11-03-2023 09:29	HR : 92bpm	STAGE TIME : 00:18	POST J at 80 msec	STS in mm/sec

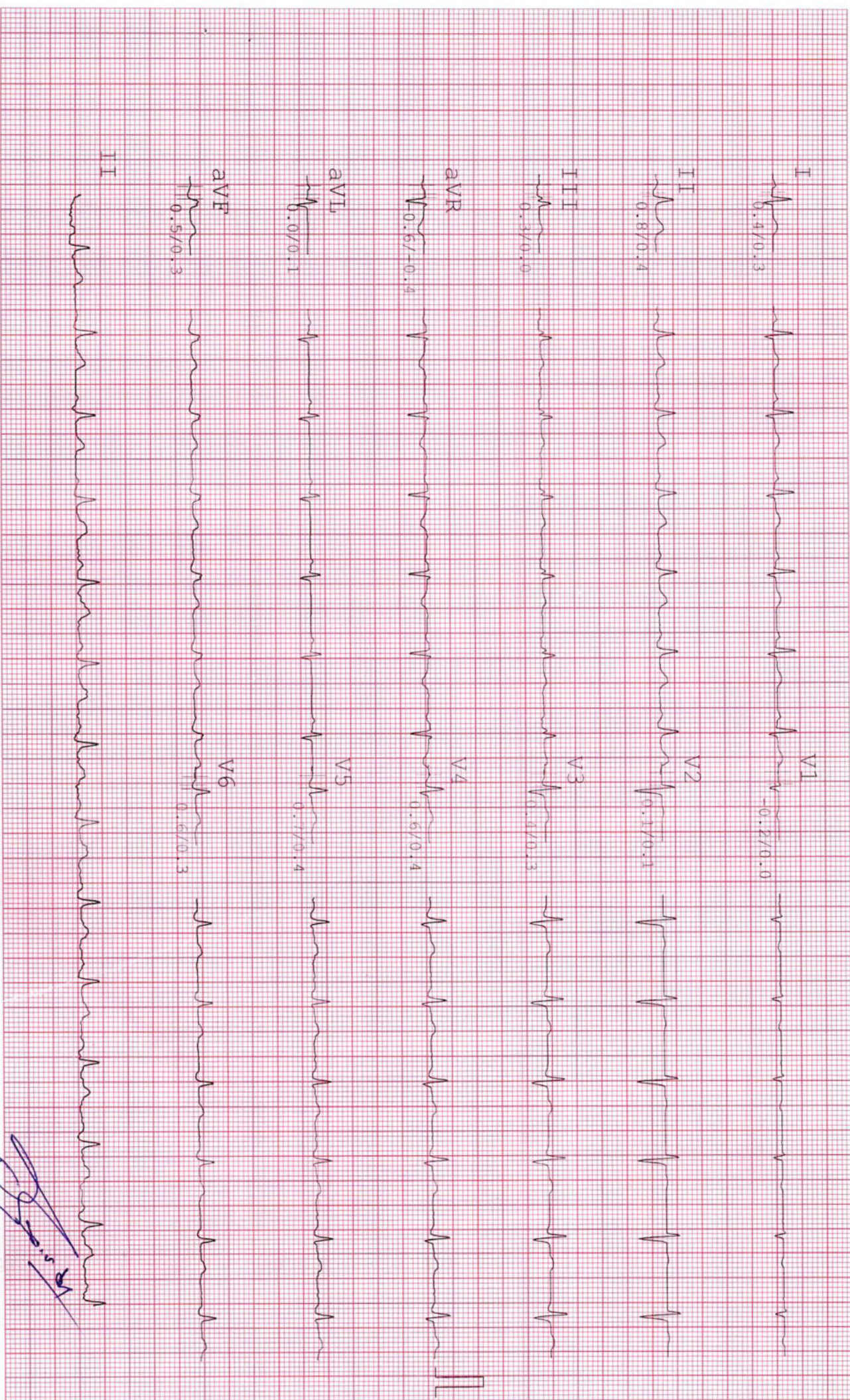

Abhishek

NAME : ABHISHEK PANDEY	ID : 1534	PROTOCOL : Bruce	Linked Median Report	GAIN : 1X
AGE/GENDER : 39 yrs/MALE	BP : 134/82mmHg	STAGE : Exer : 1/7	SPEED/GRADE : 1.70/10.0	STL in mm
DATE/TIME : 11-03-2023 09:29	HR : 122bpm	STAGE TIME : 03:00	POST J at 80 msec	STS in mm/sec

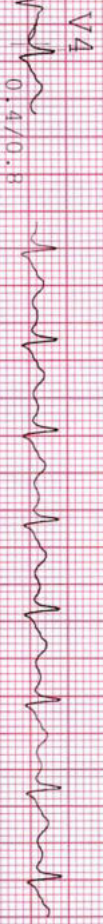
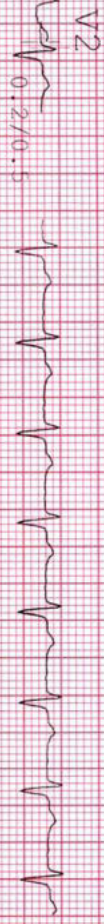
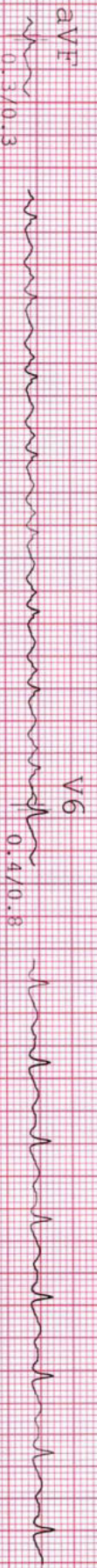
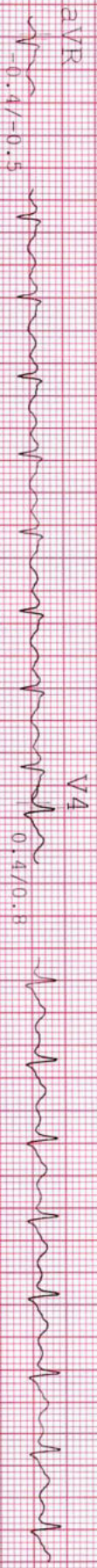
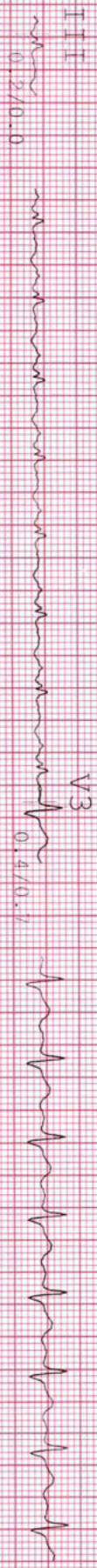

II

NAME : ABHISHEK PANDEY
AGE/GENDER : 39 Yrs/MALE
DATE/TIME : 11-03-2023 09:29

ID : 1534
BP : 134/82mmHg
HR : 153bpm

PROTOCOL : Bruce
STAGE : Exer : 2/7
STAGE TIME : 03:00

Linked Median Report
SPEED/GRADE : 2.50/12.0
POST J at 80 msec

GAIN : 1X
STL in mm
STS in mm/sec

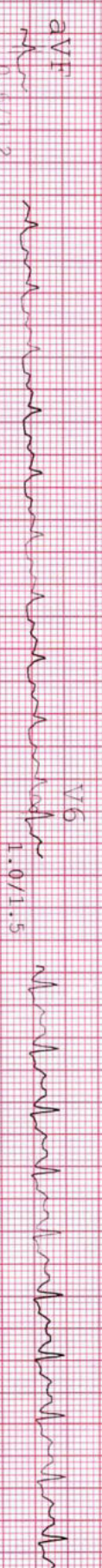
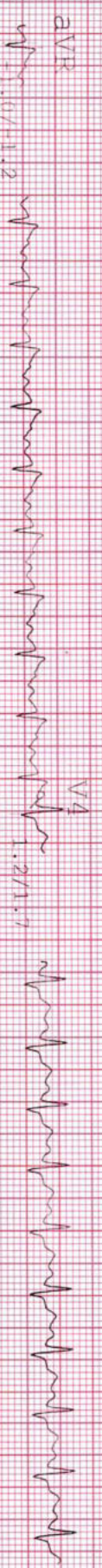
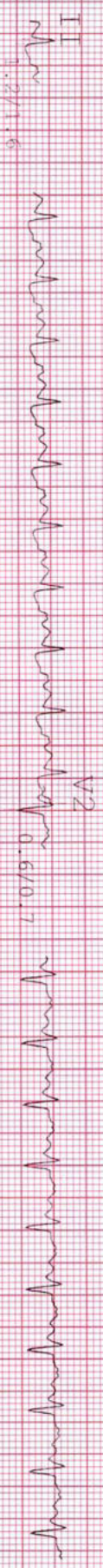

NAME : ABHISHEK PANDEY
AGE/GENDER : 39 Yrs/MALE
DATE/TIME : 11-03-2023 09:29

ID : 1534
BP : 156/86mmHg
HR : 169bpm

PROTOCOL : Bruce
STAGE : Exer : 3/7
STAGE TIME : 00:48

Linked Median Report
SPEED/GRADE : 3.4 / 14.0
POST J at 80 msec

GAIN : 1X
STL in mm
STS in mm/sec

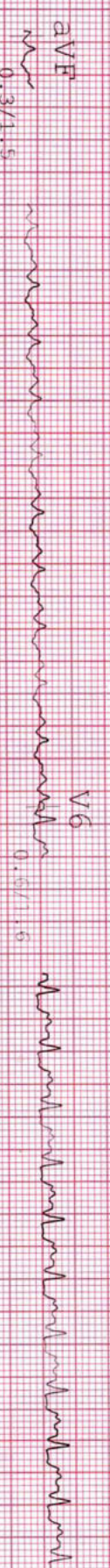
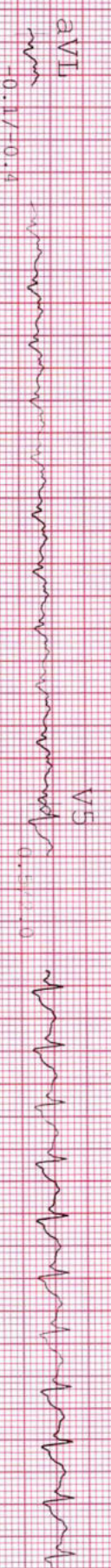
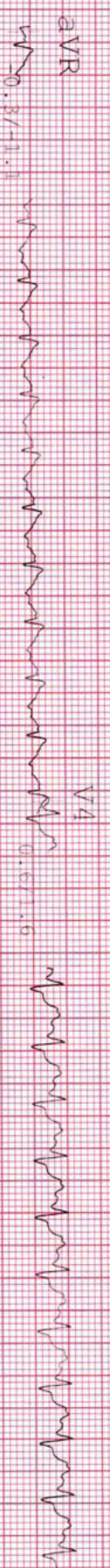
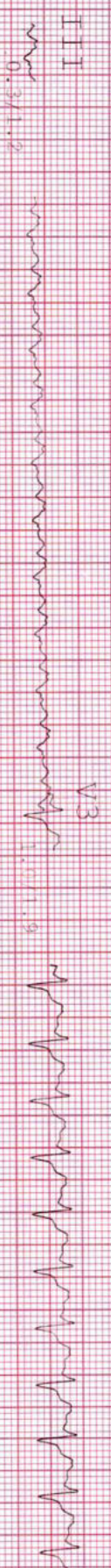
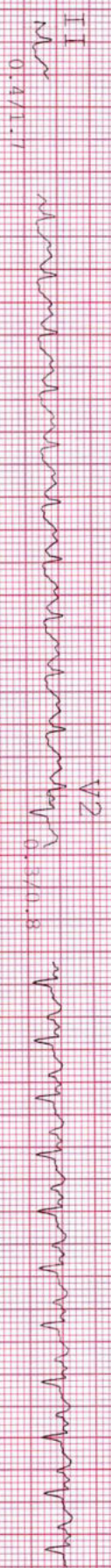

NAME : ABHISHEK PANDEY
AGE/GENDER : 39 yrs/MALE
DATE/TIME : 11-03-2023 09:29

ID : 1534
BP : 156/86mmHg
HR : 160bpm

PROTOCOL : Bruce
STAGE : Peak
STAGE TIME : 00:06

Linked Median Report
SPEED/GRADE : 4.20/16.0
POST J at 80 msec

GAIN : 1X
STL in mm
STS in mm/sec

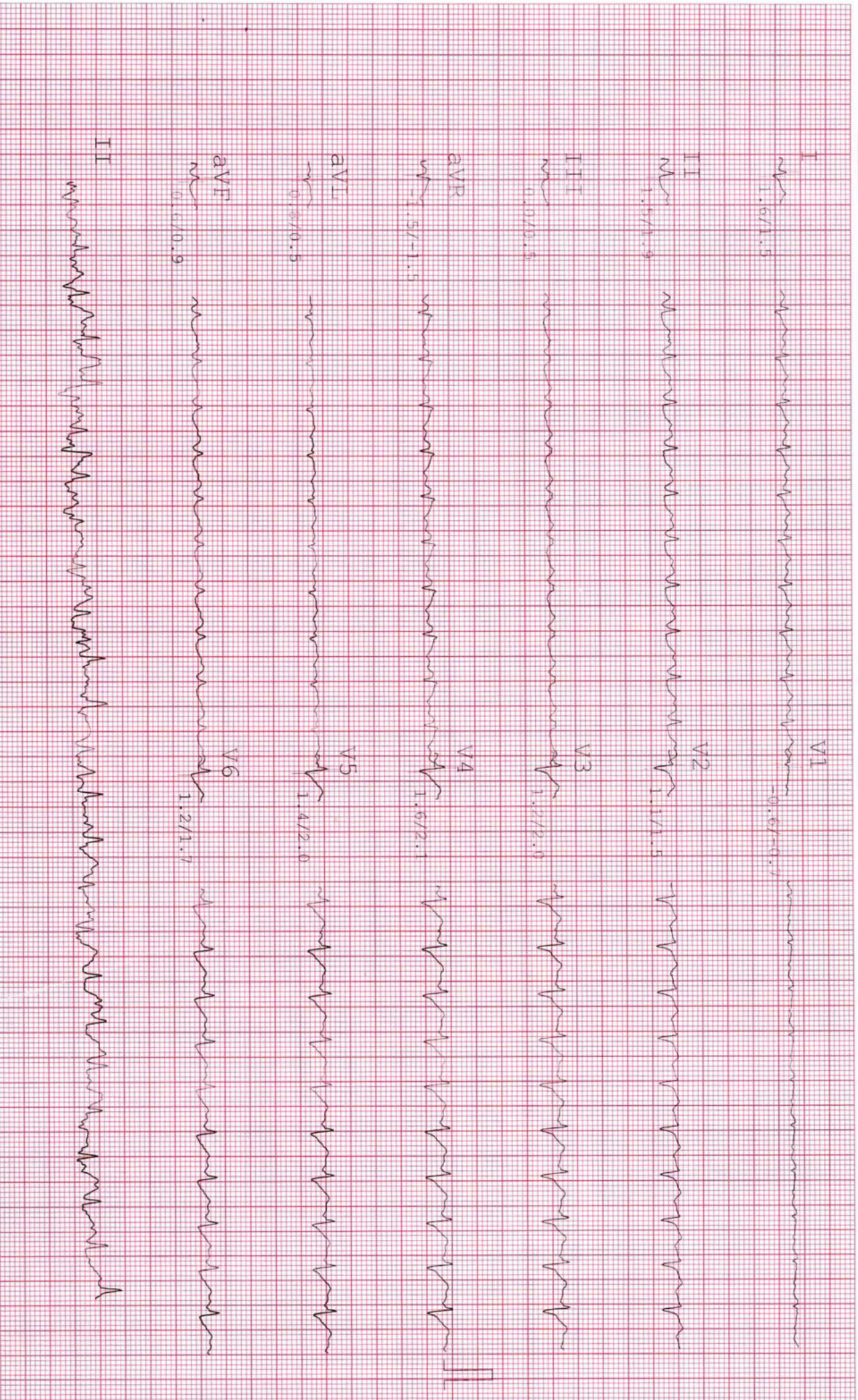

NAME : ABHISHEK PANDEY
 AGE/GENDER : 39 Yrs/MALE
 DATE/TIME : 11-03-2023 09:29

ID : 1534
 BP : 144/84mmHg
 HR : 131bpm

PROTOCOL : Bruce
 STAGE : Recovery
 STAGE TIME : 03:00

Linked Median Report
 SPEED/GRADE : 0.00/0.0
 POST J at 80 msec

GAIN : 1X
 STL in mm
 STS in mm/sec

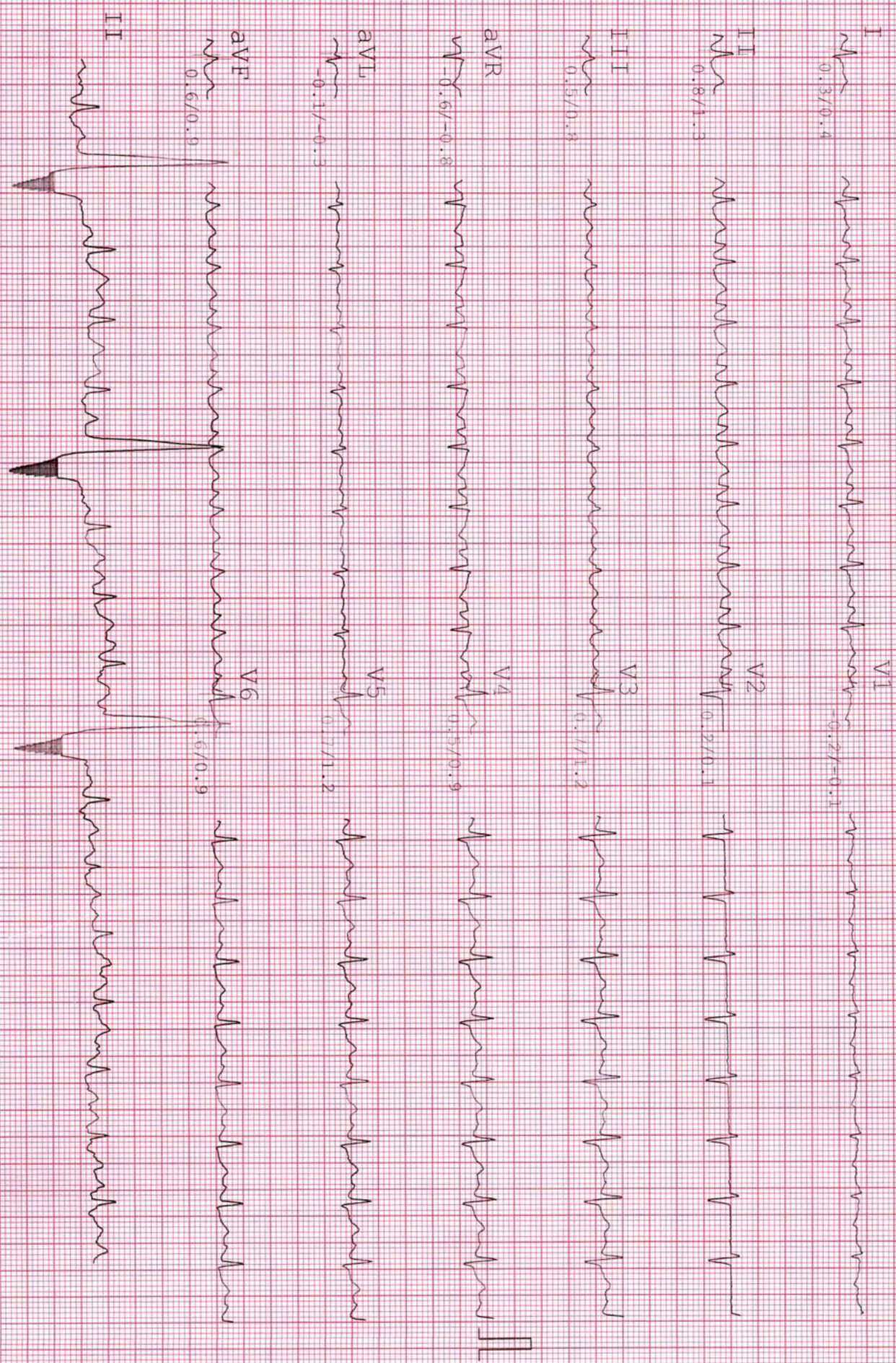

NAME : ABHISHEK PANDEY
AGE/GENDER : 39 yrs/MALE
DATE/TIME : 11-03-2023 09:29

ID : 1534
BP : 128/82mmHg
HR : 128bpm

PROTOCOL : Bruce
STAGE : Recovery
STAGE TIME : 06:00

Linked Median Report
SPEED/GRADE : 0.00/0.0
POST J at 80 msec

GAIN : 1X
STL in mm
STS in mm/sec

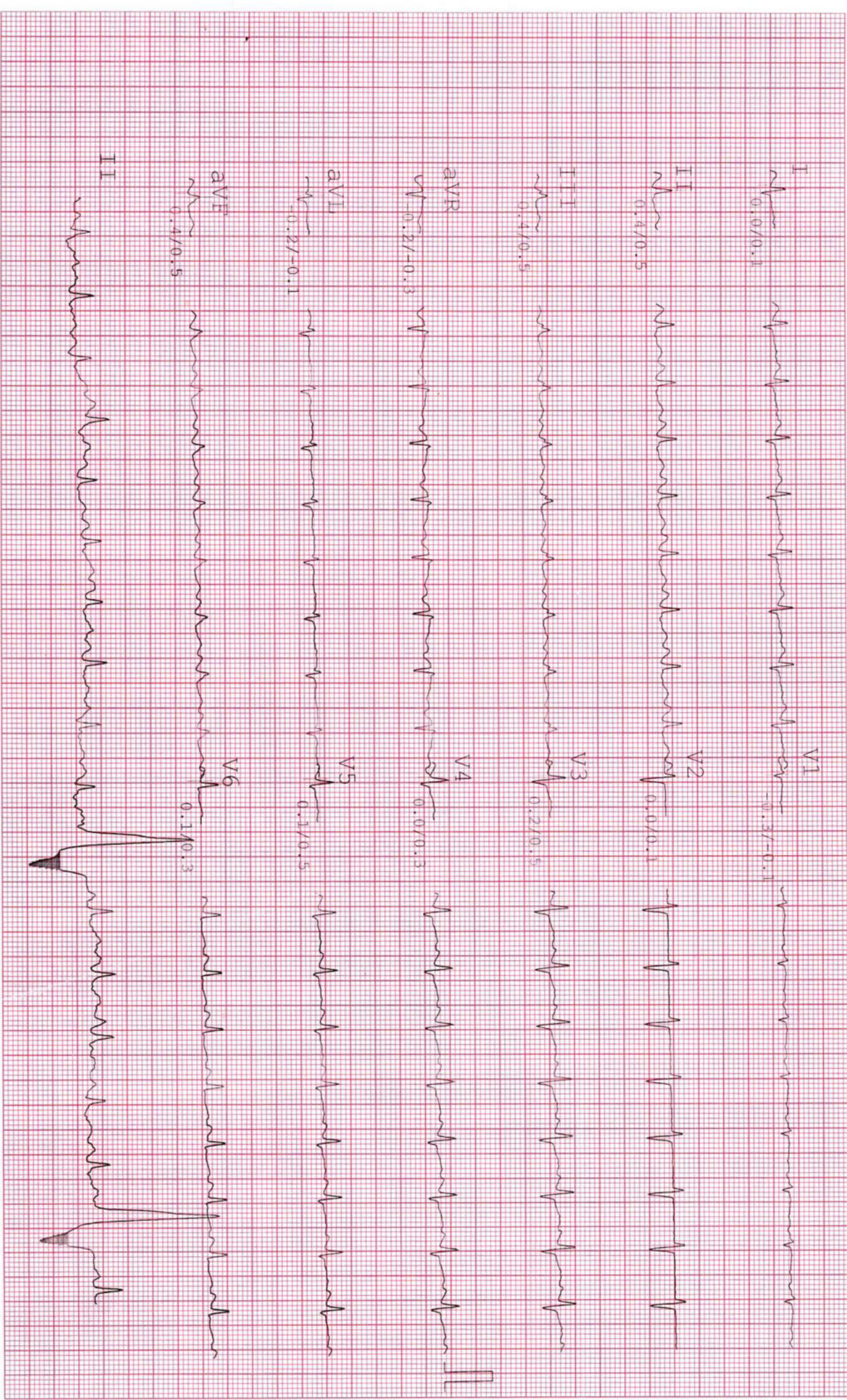

Patient ID 20230311-090434-8390

Name abhishek, pandey

Info

Exam History ABD 11/03/2023 09:04:52AM

Thumbnail Size Small Middle Full

Report

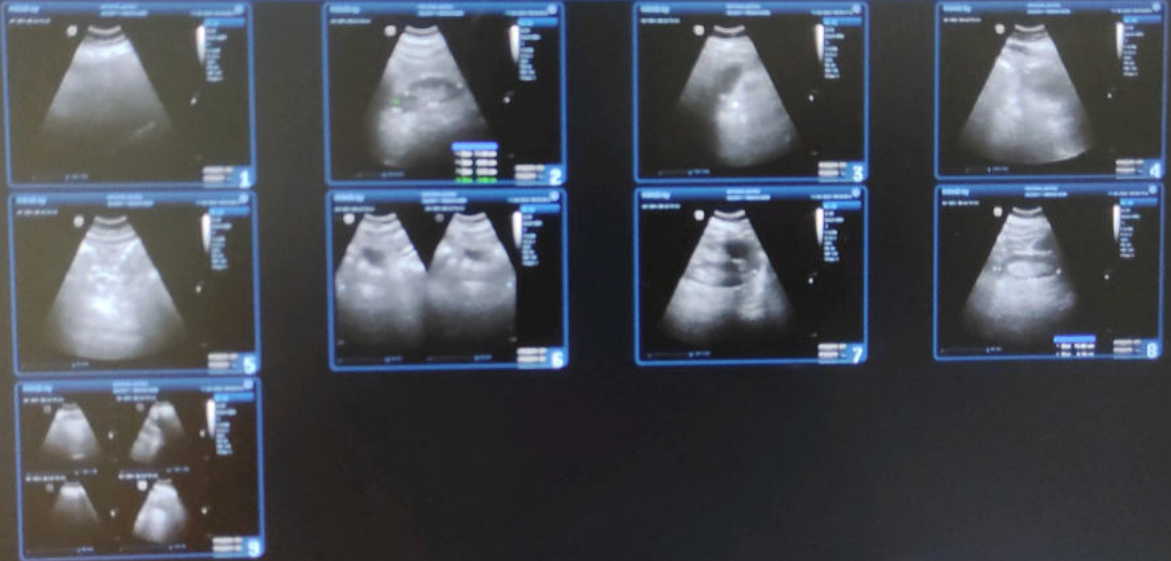



 GPS Map Camera

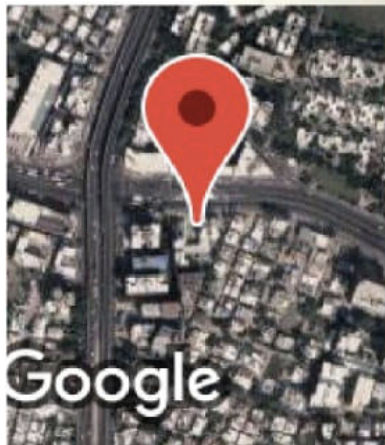

Ahmedabad, Gujarat, India

1, Surendra Mangaldas Rd, Shivranjani,
Bimanagar, Ambawadi, Ahmedabad, Gujarat
380015, India

Lat 23.024001°

Long 72.531257°

11/03/23 08:13 AM GMT +05:30



भारतीय विशिष्ट पहचान प्राधिकरण

Unique Identification Authority of India

पता:

S/O: राधे श्याम पाण्डेय, मकान नंबर 02, सरस्वती नगर,
लट्टेपुर ग्वालियर, यूनिवर्सिटी मार्ग, ग्वालियर, ग्वालियर,
मध्य प्रदेश - 474011

Address:

S/O: Radhe Shyam Pandey, House Number
02, Saraswati Nagar, Thatipur Gwalior,
University Road, Gwalior, Gwalior,
Madhya Pradesh - 474011

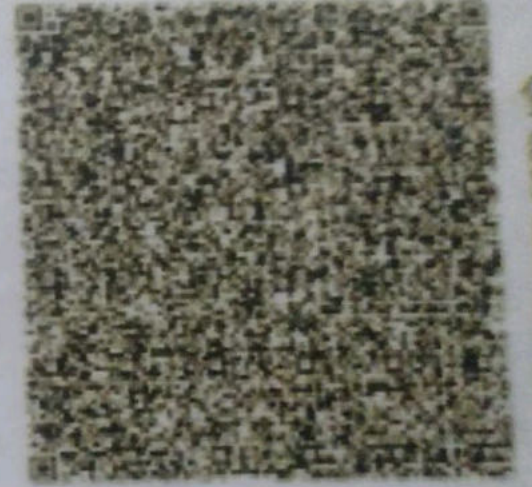

QR Code with Photograph

3865 2250 8797

VID : 9174 4903 0348 5011



UIDAI

www.uidai.gov.in



भारत सरकार

Government of India



अभिषेक पाण्डेय

Abhishek Pandey

जन्म तिथि/DOB: 16/10/1983

पुरुष/ MALE

3865 2250 8797

VID: 9174 4903 0348 5011



मेरा आधार, मेरी पहचान



Patient Name : Abhishek Pandey
Sample No.. : 4509
Referred : Mediwheel

Age/Sex : 39 Years/Male
Registration On:11/03/2023/08:47
Approved On : 11/03/2023 16:44

THYROID FUNCTIONS

<u>TEST</u>	<u>RESULT</u>	<u>UNIT</u>	<u>NORMAL VALUE</u>
Serum T3 :	1.18	ng/dl	0.6 - 1.80 ng/dl
Serum T4 :	7.3	microgm/dl	4.5 - 10.9 microgm/dl
Serum T.S.H :	2.460	microU/ml	0.35 - 5.55 microU/ml

COMMENTS :

TSH levels may be affected by acute illness and drugs like doapamine and gluco corticoids.
Low or undetectable TSH is suggestive of Grave~s disease
TSH between 5.5 to 15.0 with normal T3 T4 indicates impaired thyroid hormone or subclinical hypothyroidism or normal T3 T4 with slightly low TSH suggests subclinical Hyperthyroidism.
TSH suppression does not reflect severity of hyperthyroidism therefore , measurement of FT3 ,FT4 is important.
FreeT3 is first hormone to increase in early Hyperthyroidism.
Only TSH level can prove to be misleading in patients on treatment. Therefore FreeT3 , FreeT4 along with TSH should be checked.
During pregnancy clinically T3 T4 can be high and TSH can be slightly low



Pathologist
Dr.Pravin Shah
(M.D.Path) G-15478



Patient Name : Abhishek Pandey
Sample No.. : 4509
Referred : Mediwheel

Age/Sex : 39 Years/Male
Registration On:11/03/2023/08:47
Approved On : 11/03/2023 17:20

COMPLETE BLOOD COUNT

<u>Test</u>		<u>Sample :</u>	<u>Result</u>	<u>Unit</u>	<u>Biological Ref. Interval</u>
<u>BLOOD COUNT</u>					
Hemoglobin	colorimetric		14.84	g/dL	13.0 - 17.0 g/dL
R.B.C Count	Electrical impedance		4.99	mill/cmm	4.2 - 5.3 mill/cmm
W.B.C Count	Electrical impedance		6.68	10 ³ /uL	4.0 - 10.0 10 ³ /uL
Platelet Count	Electrical impedance		303.4	10 ³ /uL	150 - 450 10 ³ /uL
<u>DIFFERENTIAL COUNT</u>					
Polymorphs	Microscopic		<u>58</u>	%	60 - 70 %
Lymphocytes	Microscopic		39	%	20 - 40 %
Eosinophils	Microscopic		01	%	1 - 4 %
Monocytes	Microscopic		02	%	2 - 6 %
Basophils	Microscopic		00	%	0 - 1 %
<u>BLOOD INDISES</u>					
HCT	Rbc Histogram		48.3	%	40 - 50 %
MCV	Calculated		96.8	fl	78 - 100 fl
MCH	Calculated		29.7	pg	27 - 31 pg
MCHC	Calculated		<u>30.7</u>	g/dl	32 - 36 g/dl
RDW-CV	Calculated		12.1	%	11.5 - 14.0 %

PERIPHERAL SMEAR EXAMINATION

SMEAR WBC LINE 1: Are within normal limits.

SMEAR Platelets: Adequate

Page 2 of 10

Erythrocyte sedimentation rate

ESR AT 1 hour westergren 08 mm/Hour 00 - 15



Pathologist
Dr.Pravin Shah
(M.D.Path) G-15478



Patient Name : Abhishek Pandey
Sample No.. : 4509
Referred : Mediwheel

Age/Sex : 39 Years/Male
Registration On:11/03/2023/08:47
Approved On : 11/03/2023 17:20

BLOOD GROUP

Test

BLOOD GROUP

RH GROUP

Result

: "O"

: POSITIVE.

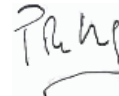

Pathologist
Dr.Pravin Shah
(M.D.Path) G-15478



Patient Name : Abhishek Pandey
Sample No.. : 4509
Referred : Mediwheel

Age/Sex : 39 Years/Male
Registration On:11/03/2023/08:47
Approved On : 11/03/2023 20:59

RENAL FUNCTION

Specimen :

Test

Result

Unit

Normal Range

Sr. Creatinine:

(mod-jaffes)

1.06

mg/dl

0.6 - 1.2 mg/dl

Urea:

(GLDH)

36.97

mg/dl

10 - 50 mg/dl

S. Uric Acid:

6.68

mg/dl

08 - 23 mg/dl

Blood Urea Nitrogen:

(Calculated)

17.28

mg/dl

Bun/Creat Ratio:

(Calculated)

16.3



Pathologist

Dr. Pravin Shah

(M.D.Path) G-15478



Patient Name : Abhishek Pandey
Sample No.. : 4509
Referred : Mediwheel

Age/Sex : 39 Years/Male
Registration On:11/03/2023/08:47
Approved On : 11/03/2023 20:58

COMPLETE BLOOD CHEMISTRY

<u>Test</u>	<u>Result</u>	<u>Unit</u>	<u>Normal Range</u>
S. Cholesterol	: 229.49	mg/dl	Desirable : < 200 Borderline High : 200 - 239 High : > 240
Serum Triglycerides	: 247.17	mg/dl	Normal : Normal < 150 Borderline : 150 - 199 High : > 200
HDL Cholesterol	: 53.12	mg/dl	40 - 60 mg/dl
Serum LDL Cholesterol (Calculated)	: 126.936	mg/dl	Up to 150
Cholesterol/HDLC Ratio (Calculated)	: 4.32	mg/dl	Up to 5.0
Serum VLDL Cholesterol (Calculated)	: 49.434	mg/dl	Up to 35
LDLC/HDLC Ratio (Calculated)	: 2.39	mg/dl	Up to 3.4
Total Lipid (Calculated)	: 806.716	mg/dl	400 - 1000 mg/dl
S. Bilirubin (Total)	: 0.99	mg/dl	0.1 - 1.2 mg/dl
S. Bilirubin (Direct)	: 0.16	mg/dl	up to 0.2
S. Bilirubin (Indirect)	: 0.83	mg/dl	up to 1.0
SGOT	: 36.26	U/L	up to 40
SGPT	: 44.30	U/L	up to 42
GGT	: 38.98	U/L	12 - 64
S. Alkaline Phosphatase	: 80.2	U/L	40 - 129
Total Proteins	: 7.97	g/dl	6.0 - 8.3
Albumin	: 4.49	g/dl	3.5 - 5.2
Globulins	: 3.48	g/dl	2.4 - 3.7
AGRATIO	: 1.29		

Page 5 of 10

Page



EQAS
External Quality Assurance Services

O-5/6, Maruti Tower, Shivranjani Cross Road,
Satellite, Ahmedabad.

Ph : 079 4800 7051 M. : 98986 76445

E-mail : corporatecare0120@gmail.com



* 4 5 0 9 *

Patient Name : Abhishek Pandey
Sample No.. : 4509
Referred : Mediwheel

Age/Sex : 39 Years/Male
Registration On:11/03/2023/08:47
Approved On : 11/03/2023 20:58

Pathologist
Dr.Pravin Shah
(M.D.Path) G-15478



Patient Name : Abhishek Pandey
Sample No.. : 4509
Referred : Mediwheel

Age/Sex : 39 Years/Male
Registration On:11/03/2023/08:47
Approved On : 11/03/2023 20:58

Glycosylated HB - (HBA1C)

<u>Test</u>	<u>Result</u>	<u>Unit</u>	<u>Biological Ref Interval</u>
HBA1C: (Immunoturbidimetric)	5.01	%	Normal : ≤ 5.6 Prediabetes : 5.7 - 6.4 Diabetes : ≥ 6.5 DIABETES CONTROL CRITERIA 6 - 7 : Near Normal Glycemia < 7 : Goal 7 - 8 : Good Control > 8 : Action Suggested
Mean Blood Glucose:	97.08	mg/dl	

Criteria for the diagnosis of diabetes

- HbA1c ≥ 6.5 *
Or
- Fasting plasma glucose >126 gm/dL. Fasting is defined as no caloric intake at least for 8 hrs.
Or
- Two hour plasma glucose ≥ 200 mg/dL during an oral glucose tolerance test by using a glucose load containing equivalent of 75 gm anhydrous glucose dissolved in water.
Or.
- In a patient with classic symptoms of hyperglycemia or hyperglycemic crisis, a random plasma glucose ≥ 200 mg/dL. *In the absence of unequivocal hyperglycemia, criteria 1-3 should be confirmed by repeat testing. American diabetes association. Standards of medical care in diabetes 2011. Diabetes care 2011;34;S11.

Limitation of HbA1c

- In patients with Hb variants even analytically correct results do not reflect the same level of glycemic control that would be expected in patients with normal population. 2) Any cause of shortened erythrocyte survival or decreased mean erythrocyte survival or decreased mean erythrocyte age eg. hemolytic diseases, pregnancy, significant recent/chronic blood loss etc. will reduce exposure of RBC to glucose with consequent decrease in HbA1c values. 3) Glycated HbF is not detected by this assay and hence specimens containing high HbF ($>10\%$) may result in lower HbA1c values than expected.

Page 7 of 10



Pathologist
Dr.Pravin Shah
(M.D.Path) G-15478



Patient Name : Abhishek Pandey
Sample No.. : 4509
Referred : Mediwheel

Age/Sex : 39 Years/Male
Registration On:11/03/2023/08:47
Approved On : 11/03/2023 17:20

BLOOD SUGAR LEVEL

Specimen :

<u>Test</u>	<u>Result</u>	<u>Unit</u>	<u>Biological Ref. Interval</u>
Fasting Blood Sugar: (GOD-POD)	96.13	mg/dl	70-110
Post Prandial Blood Glucose: (GOD-POD)	122.85	mg/dl	100 - 150

American Diabetes Association Reference Range :
Normal : < 100 mg/dl
Impaired fasting glucose(Prediabetes) : 100 - 126 mg/dl
Diabetes : >= 126 mg/dl

Conditions that can result in an elevated blood glucose level include: Acromegaly, Acute stress (response to trauma, heart attack, and stroke for instance), Chronic kidney disease, Cushing syndrome, Excessive consumption of food, Hyperthyroidism, Pancreatitis A low level of glucose may indicate hypoglycemia, a condition characterized by a drop in blood glucose to a level where first it causes nervous system symptoms (sweating, palpitations, hunger, trembling, and anxiety), then begins to affect the brain (causing confusion, hallucinations, blurred vision, and sometimes even coma and death). A low blood glucose level (hypoglycemia) may be seen with: Adrenal insufficiency, Drinking excessive alcohol, Severe liver disease, Hypopituitarism, Hypothyroidism, Severe infections, Severe heart failure, Chronic kidney (renal) failure, Insulin overdose, Tumors that produce insulin (insulinomas), Starvation.



Page 8 of 10

Pathologist
Dr. Pravin Shah
(M.D.Path) G-15478



Patient Name : Abhishek Pandey
Sample No.. : 4509
Referred : Mediwheel

Age/Sex : 39 Years/Male
Registration On:11/03/2023/08:47
Approved On : 11/03/2023 17:20

URINE EXAMINATION

PHYSICAL :

Colour - **Pale Yellow**
Deposits - **Absent**
Transparency - **Clear**
Reaction - **Acidic**
Sp. Gravity - **1.002**

CHEMICAL :

Albumin - **Absent**
Sugar - **Absent**
Bile Salts - **Absent**
Bile Pigments - **Absent**

MICROSCOPIC: (After centrifugation at 2000 r.p.m. for 5 minutes)

Pus Cells - **Ocassional** /h.p.f.
Red Cells - **Not seen** /h.p.f.
Epithelial Cells - **2 - 3** /h.p.f.
Casts - **Not seen**/l.p.f.
Crystals - **Not seen**
Amorphous - **Not seen**

Page 9 of 10

Pathologist
Dr.Pravin Shah
(M.D.Path) G-15478



Patient Name : Abhishek Pandey
Sample No.. : 4509
Referred : Mediwheel

Age/Sex : 39 Years/Male
Registration On:11/03/2023/08:47
Approved On : 11/03/2023 21:00

kidney function test

Specimen:

Test

Result

Unit

Normal Range

S. Uric Acid:
(Uricase-pod)

6.68

mg/dl

3.2 - 7.2 mg/dl

Intrinsic renal damage (< 40: 1)



Pathologist
Dr.Pravin Shah
(M.D.Path) G-15478

ABHISEKH PANDEY, 39,

Sex: Male

DOB:

ID: PAT002886

Acq. Date: 11/03/2023

Acq. Time: 09:01:12

Exp. Index: 1689

R

12cm

CHEST
AP

W: 4096, L: 2048

Tech ID: admin

Measure at receptor

14cm

CHIT

No Internet Connection
No internet connection could be established.