



**Mediwheel**  
...Your wellness partner



011-41195959

Email:wellness@mediwheel.in

Dear Jpk Hospitals And Trauma Centre Pvt. Ltd.,  
City : Sultanpur . Location : .CIVIL LINES,

We have received the following request for Health Check up from

**Name** : Mamta yadav  
**Age** : 29  
**Gender** : Female  
**Member Relations** : Spouse  
**Package Name** : Mediwheel Full Body Health Checkup Female Below 40  
**Package Code** : PKG10000245  
**User Location** : Uttar Pradesh,GOSAIGANJ,228119  
**Contact Details** : 8090040816  
**Booking Date** : 23-12-2022  
**Appointment Date** : 28-12-2022

Member Information			
Booked Member Name	Age	Gender	Cost(In INR)
Mamta yadav	29	Female	Cashless
<b>Total amount to be paid</b>			<b>Cashless</b>

**Package Name** : Mediwheel Full Body Health Checkup Female Below 40 -  
Includes (37 )Tests

Tests included in this Package : Ecg, TSH, X-ray Chest, Stress Test (tmt)/ 2d Echo, Blood Sugar Postprandial, A:g Ratio, Blood Group, Total Cholesterol, Triglycerides, Fasting Blood Sugar, Ultrasound Whole Abdomen , Glycosylated Haemoglobin (hba1c), Hdl, Vldl, Urine Analysis, LDL, Total Protine, General Consultation, HDL/ LDL ratio, GGT(Gamma-glutamyl Transferase), Eye Check-up consultation, ALP (ALKALINE PHOSPHATASE), Uric Acid, AST/ALT Ratio, Serum Protein, CBC with ESR, Stool Analysis, Urine Sugar Fasting, Urine Sugar PP, T3, T4, Cholesterol Total / HDL Ratio, BUN, BUN/Creatinine Ratio, Bilirubin Total & Direct and Indirect, Albumin, Globulin

*Dr. Pawan Kumar Singh*  
M.B.B.S. DNB (Medicine)  
UPMCI-61330  
Director & Consultant Physician  
JPK Clinic & Diagnostics  
(A Unit of JPK Hospitals & Trauma Centre Pvt. Ltd)

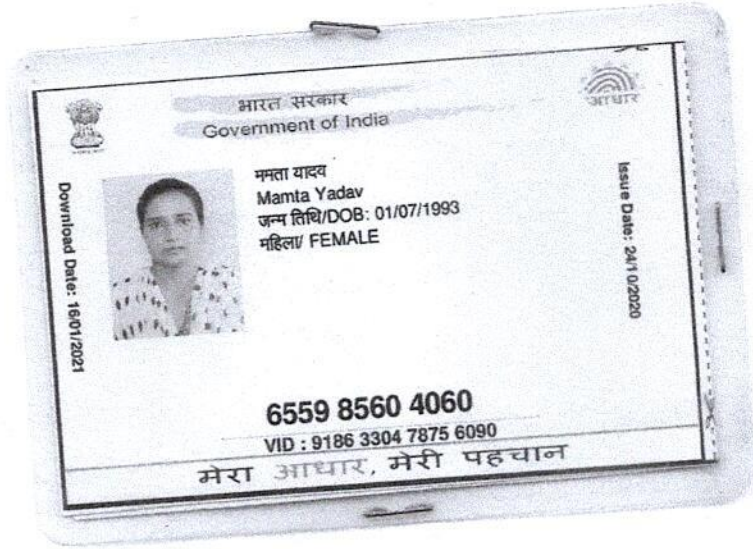

Mamta Yadav

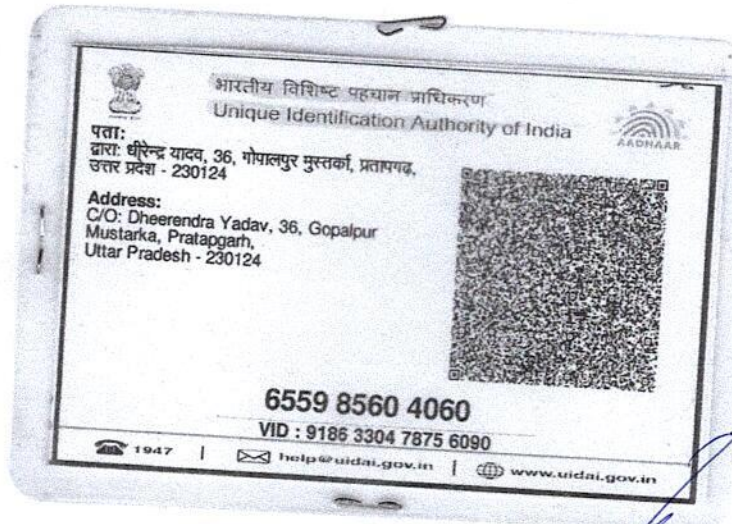

Dr. Pawan Kumar Singh  
M.B.B.S. DNB (Medicine)  
MPMCI-61330  
Surgeon & Consultant Physician  
JPK Clinic & Diagnostics  
A Unit of JPK Hospitals & Trauma Centre Pvt. Ltd.

Mrs Mamta Yadav

ARROWCE

28.12.2022 11:09:10  
JPK CLINIC AND DIAGNOSTICS  
NORMAL COMPOUND, SUPER MARKET  
SULTANPUR

Location:  
Room:  
Order Number:  
Indication:  
Medication 1:  
Medication 2:  
Medication 3:

61 bpm  
-- / -- mmHg

QRS : 78 ms  
QT / QTcBaz : 386 / 388 ms  
PR : 114 ms  
P : 80 ms  
RR / PP : 986 / 983 ms  
P / QRS / T : 20 / 23 / -31 degrees

Normal sinus rhythm  
Minimal voltage criteria for LVH, may be normal variant  
Nonspecific T wave abnormality  
Abnormal ECG

Technician:  
Ordering Ph: DR. J.P. SINGH  
Referring Ph:  
Attending Ph:

Mamta Yadav

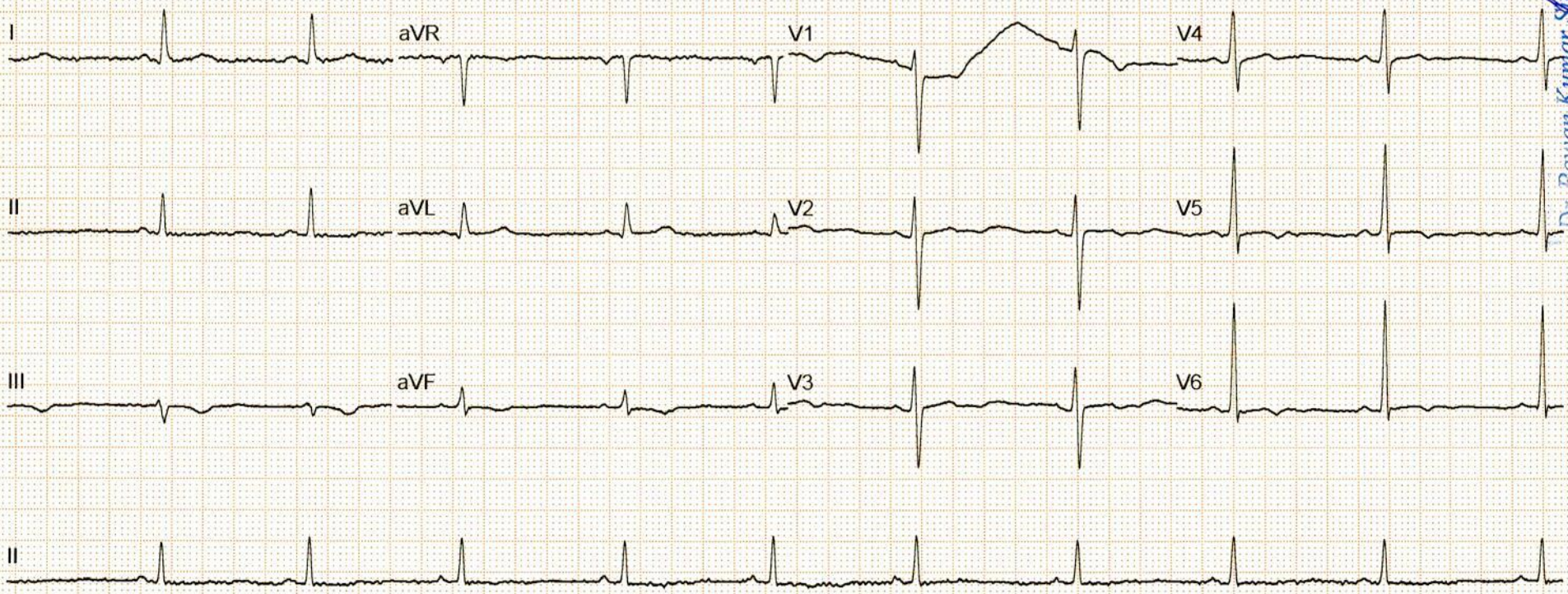

Dr. Pawan Kumar Singh  
M.B.B.S. DNB (Medicine)  
F.MC-61330  
Consultant Physician  
J.P.K. & R. Diagnostics  
Anuraj Hospital & Trauma Centre Pvt. Ltd.

**JPK****CLINIC & DIAGNOSTICS**

( A unit of JPK Hospitals &amp; Trauma Center Pvt. Ltd. )

**An ISO 9001:2015 Certified Center**

Super Market, Sultanpur -228 001 (U.P.)

Ph. : 05362-241192, 9196008963

www.jpkhospitals.com



An ISO 9001:2015 Certified Center

Name: **MAMTA YADAV**Age: **29**Sex: **Female**Date: **28/12/2022**Height: **0.0 cm**Weight: **0.0 kg**ID: **59049**

BP:

SMOKING/ALCOHOL

Ref. By.

**2D & COLOR DOPPLER ECHOCARDIOGRAPHY REPORT****2D & M-MODE MEASUREMENTS**

Ao Diam	2.4 cm	IVSd	0.8 cm	IVSs	1.0 cm
LA Diam	3.2 cm	LVIDd	4.9 cm	LVIDs	3.6 cm
		LVPWd	1.1 cm	LVPWs	1.2 cm
EF(Teich)	50 %				
SV(Teich)	55 ml	EDV(Teich)	111 ml	ESV(Teich)	56 ml

**DOPPLER MEASUREMENTS**

MV E Vel	0.71 m/s	AV Vmax	1.13 m/s
MV DecT	124 ms	AV maxPG	5.12 mmHg
MV Dec Slope	5.8 m/s <sup>2</sup>		
MV A Vel	0.63 m/s		
MV E/A Ratio	1.13		
E'	0.12 m/s		
E/E'	5.90		
TR Vmax	0.79 m/s		
TR maxPG	2.50 mmHg		
PV Vmax	0.80 m/s		
PV maxPG	2.55 mmHg		

**SUMMARY OF FINDINGS & ECHOCARDIOGRAPHY DIAGNOSIS**

- > NORMAL LV SYSTOLIC FUNCTION, LVEF 56%, NO RWMA.
- > NO SIGNIFICANT VALVULAR REGURGITATION.
- > LV DIASTOLIC FUNCTION NORMAL.
- > NO PE/ CLOT/ VEGETATIONS.

**DR. PAWAN KUMAR SINGH**
**MBBS, DNB (MEDICINE)***Dr. Pawan Kumar Singh*

M.B.B.S. DNB (Medicine)

UPMCI-61330

Consultant Physician

JPK Clinics &amp; Diagnostics

A Unit of JPK Hospitals &amp; Trauma Centre Pvt. Ltd.

**Facilities Available**

- ECG
- PFT
- Endoscopy
- Hematology
- Biochemistry
- Microbiology
- FNAC
- Histopathology
- Sample Collection from Home & Online Delivery of Reports
- ABP
- TMT
- Echocardiography
- Ultrasound



सर्वे सन्तु निरामया

# राज डायग्नोस्टिक एण्ड मेडीकेयर

डिजिटल एक्सरे, पैथॉलाजी, अल्ट्रासाउण्ड, ई.सी.जी.

ठाकुर प्रसाद काम्प्लेक्स, निकट NY माल, गल्ला मण्डी मोड़, जिला अस्पताल रोड-सुलतानपुर

Report No : 13,309  
 Patient Name : Smt. MAMTA YADAV  
 Age (Y-M-D) : 29 - 0 - 0  
 Sex : Female  
 Referred By : DHS



Bill No. / Day Sr.: 28-Dec-22 12  
 Receiving Date : 28-Dec-22 12  
 Reporting Date :

## ULTRASONOGRAPHIC STUDY OF WHOLE ABDOMEN FEMALE.

### LIVER

: Liver is normal in size and echogenicity .  
 No focal or diffuse mass lesion seen.No IHBD dilatation seen.

### GALL BLADDER

: Gall bladder is normal in distension & shows echofree lumen.Wall thickness is within normal limit. No obvious GB calculus / sludgeness noted.

### PV & CBD

: Portal vein and CBD are normal in their course and calibre

### PANCREAS

: Pancreas is normal in size, contour and echotexture.

### SPLEEN

: Spleen is normal in size and echogenicity. No mass lesion seen

### KIDNEYS

: Both kidneys are normal in size, contour and echopattern. Cortico medullary differentiation is normally preserved. No calculus or mass lesion is seen.  
 No hydronephrosis is seen.

### URETER

: Normally visualized.

### URINARY BLADDER

: Urinary Bladder is normal in wall thickness with evidence of anechoic lumen.No calculi or mass lesion seen.

### UTERUS

: Uterus is normal in size 76.0 x 36.0 x 34.0 mm and morphology.No obvious space occupying lesion noted

### CERVIX

: Normal in size,shape & echogenicity.

### OVARY & ADN.

: Both normally visualized.

### P.O.D

: No free fluid collection is seen.

### BOWEL

: Bowels are normal.no significant gas shadow seen.

### IMPRESSION

: NORMAL SONOGRAPHIC STUDY OF ABDOMEN.

Dr. Pawan Kumar Singh  
 M.B.B.S. DNB (Medicine)  
 UPMCI-61330  
 Lecturer & Consultant Physician  
 JPK Clinic & Diagnostics  
 (A Unit of JPK Hospitals & Trauma Centre Pvt. Ltd.)

Dr. Amit Kumar  
 (Sonologist.)



Timings : 8.30 AM to 7.30 PM, Sunday, 9.00 AM to 2.00 PM.

This is Profession opinion clinicians are requested to correlate pathological finding with clinical feature.  
 If there is any doubt please repeat test free of cost.

{ NOT FOR MEDICO LEGAL PURPOSE }



सर्वे सन्तु निरामया

# राज डायग्नोस्टिक एण्ड मेडीकेयर

डिजिटल एक्सरे, पैथॉलाजी, अल्ट्रासाउण्ड, ई.सी.जी.

ठाकुर प्रसाद काम्प्लेक्स, निकट NY माल, गल्ला मण्डी मोड़, जिला अस्पताल रोड-सुलतानपुर

Report No : 13,316  
 Patient Name : Smt. MAMTA YADAV  
 Age (Y-M-D) : 29 - 0 - 0  
 Sex : Female  
 Referred By : DHS



Bill No. / Day Sr.: 12/28/2022 1:  
 Receiving Date : 12/28/2022 1:  
 Reporting Date :

## X-RAY CHEST P.A.

TRACHEA- : Trachea is central,  
 CARDIAC SHADOW- : The cardiac size and silhouette is normal.  
 ANGLES- : Both costophrenic angles are clear.  
 PARRENCHYMA- : Both lung fields are clear & have normal volume bronchovascular pattern.  
 C / T RATIO- : Normal  
 MEDIASTINUM- : no mediastinal shift is seen.  
 DOME OF DIAPHRAGM- : Both domes of the diaphragm are normal in position, outline & curvature.  
 IMPRESSION- : NORMAL FINDING

सर्वे सन्तु निरामया

Dr. Pawan Kumar Singh  
 M.B.B.S. DNB (Medicine)  
 UPMCI-61330  
 Director & Consultant Physician  
 JPK Clinic & Diagnostics  
 (A Unit of JPK Hospitals & Trauma Centre Pvt. Ltd.)

Dr. Amit Kumar

Timings : 8.30 AM to 7.30 PM, Sunday, 9.00 AM to 2.00 PM. (Sonologist.)

This is Profession opinion clinicians are requested to correlate pathological finding with clinical feature.

If there is any doubt please repeat test free of cost.

{ NOT FOR MEDICO LEGAL PURPOSE }



# JPK CLINIC & DIAGNOSTICS

(A unit of JPK Hospitals & Trauma Center Pvt. Ltd.)  
**An ISO 9001:2015 Certified Center**  
 Super Market, Sultanpur -228 001 (U.P.)  
 Ph. : 05362-241192, 9196008963  
 www.jpkhospitals.com



Patient ID : 042630  
 Name : Mrs. MAMTA YADAV  
 Age/Gender : 29Y/F  
 Date/Time : 28-12-2022/16:49  
 Referred By : SELF

INVESTIGATION	RESULT	REFERENCE RANGE
---------------	--------	-----------------

<b>BIO-CHEMISTRY</b>		
<b>Liver Function Test (LFT)</b>		
LRN-003761		
<b>Bilirubin Total</b>	0.52 mg/dL	10.0 - 14.0 mg/dL 3-5 Days (Premature) 4.0 - 8.0 mg/dL 3-5 Days (Full Term) 0.0 - 1.0 mg/dL (Adult)
<b>Bilirubin Direct</b>	0.20 mg/dL	0.0 - 0.2 mg/dL
<b>Bilirubin Indirect</b>	0.32 mg/dL	0.0 - 0.8 mg/dL
<b>SGOT</b>	28.5 U/L	upto 40 U/L (Males) upto 32 U/L (Females)
<b>SGPT</b>	26.1 U/L	upto 41 U/L (Males) upto 33 U/L (Females)
<b>Alkaline Phosphatase</b>	84.5 U/L	UPTO 125 U/L
<b>Total Protein</b>	6.78 g/dL	6.0 - 8.0 g/dL
<b>Albumin</b>	4.38 g/dL	3.5 - 5.2 g/dL
<b>Globulin</b>	2.40 g/dL	1.5 - 3.0 g/dL
<b>A/G</b>	2.8	1 - 2

Sample Collection Time 28 Dec 2022 / 17:04  
 Result Approval Time 29 Dec 2022 / 15:36

<b>Post Prandial Blood Glucose</b>		
LRN-003760		
<b>Post Prandial Blood Glucose</b>	137.0 mg/dL	90 - 140 mg/dL

Sample Collection Time 28 Dec 2022 / 17:04  
 Result Approval Time 29 Dec 2022 / 15:36

<b>Uric Acid</b>		
LRN-003760		
<b>Uric Acid</b>	4.3 mg/dL	

Sample Collection Time 28 Dec 2022 / 17:04  
 Result Approval Time 29 Dec 2022 / 15:36

<b>Blood Urea Nitrogen (BUN)</b>		
LRN-003761		
<b>Blood Urea Nitrogen (BUN)</b>	10.2 mg/dL	5-18 mg/dL Infant/Child 6-20 mg/dL Adult 8-23 mg/dL Adult >60Yr

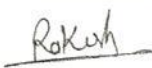
 Rakesh Sharma Lab Technician	Dr. Pawan Kumar Singh M.B.B.S. DNB (Medicine) UPMCI-61330 Senior & Consultant Physician JPK Clinic & Diagnostics (A Unit of JPK Hospitals & Trauma Center Pvt. Ltd.)	Dr. SHIWANGI MBBS, DCP, DNB Consultant Pathologist JPK Clinic & Diagnostics (A Unit of JPK Hospitals & Trauma Center Pvt. Ltd.)
--	---	---

This is an Electronically Generated Report. This report is based on the specimen/s received. The report may need to be correlated clinically as laboratory investigations are dependent on Facilities Available. Its should not be reproduced in part

# JPK

## CLINIC & DIAGNOSTICS

( A unit of JPK Hospitals & Trauma Center Pvt. Ltd. )

An ISO 9001:2015 Certified Center

Super Market, Sultanpur -228 001 (U.P.)

Ph. : 05362-241192, 9196008963

www.jpkhospitals.com



An ISO 9001:2015 Certified Center

Patient ID : 042630  
Name : Mrs. MAMTA YADAV  
Age/Gender : 29Y/F  
Date/Time : 28-12-2022/16:49  
Referred By : SELF

INVESTIGATION	RESULT	REFERENCE RANGE
---------------	--------	-----------------

Sample Collection Time 28 Dec 2022 / 17:04

Result Approval Time 29 Dec 2022 / 15:36

LRN-003760

### Gamma Glutamyl transferase (GGT)

**GGT** 22.4 U/L 5-36 U/L (Female)  
8-61 U/L (Male)

Sample Collection Time 28 Dec 2022 / 17:04

Result Approval Time 29 Dec 2022 / 15:36

LRN-003761

### Lipid Profile

**Total Cholesterol** 156.1 mg/dl Desirable < 200 mg/dL  
Borderline 200-239 mg/dL  
High > 240 mg/dL

**Triglycerides** 121.0 mg/dL Normal < 150 mg/dL  
Borderline High 150-199 mg/dL  
High 200-499 mg/dL  
Very high > 500 mg/dL

**HDL** 52.8 mg/dL Low < 40 mg/dL  
Normal 40 -60 mg/dL  
High > 60 mg/dL

**LDL** 87.4 mg/dL Optimal <100 mg/dL  
Near Optimal 100-129 mg/dL  
Borderline high 130-159 mg/dL  
High 160-189 mg/dL  
Very high >190 mg/dL

**VLDL** 24.2 mg/dL 15-30 mg/dL  
Desirable < 20 mg/dL  
Borderline High 21-39 mg/dL  
High > 40 mg/dL

**TC/HDL Ratio** 2.9 ( Less than 5.0 )

**LDL/HDL** 1.6 UPTO 3.5

Sample Collection Time 28 Dec 2022 / 17:04

Result Approval Time 29 Dec 2022 / 15:36

LRN-003760

### Fasting blood sugar

*Rakesh*

Rakesh Sharma  
Lab Technician

*Dr. Pawan Kumar Singh*  
M.B.B.S. DNB (Medicine)  
UPMCI-61330  
Director & Consultant Physician  
JPK Clinic & Diagnostics  
(A Unit of JPK Hospitals & Trauma Centre Pvt. Ltd.)

*Dr. SHIWANGI*  
MBBS, D.P. (DNB)  
Consultant Pathologist  
JPK Clinic & Diagnostics  
(A Unit of JPK Hospitals & Trauma Center Pvt. Ltd.)

This is an Electronically Generated Report. This report is based on the specimen/s received. The report may need to be correlated clinically as laboratory investigations are dependent on multiple variables. These results should not be reproduced in part



# JPK

## CLINIC & DIAGNOSTICS

( A unit of JPK Hospitals & Trauma Center Pvt. Ltd. )

An ISO 9001:2015 Certified Center

Super Market, Sultanpur -228 001 (U.P.)

Ph. : 05362-241192, 9196008963

www.jpkhospitals.com



Patient ID : 042630  
Name : Mrs. MAMTA YADAV  
Age/Gender : 29Y/F  
Date/Time : 28-12-2022/16:49  
Referred By : SELF

INVESTIGATION	RESULT	REFERENCE RANGE
Fasting Blood Sugar	90.0 mg/dL	70-110 mg/dl
Sample Collection Time 28 Dec 2022 / 17:04 Result Approval Time 29 Dec 2022 / 15:36		
LRN-003762	<b>HbA1C</b>	
<b>Glycosylated Haemoglobin</b>	4.6 %	4-6% - NON-DIABETIC 6-7% - GOOD CONTROL 7-8% - FAIR CONTROL >8% - ACTION SUGGESTED
Sample Collection Time 28 Dec 2022 / 17:04 Result Approval Time 29 Dec 2022 / 15:36		
LRN-003760	<b>Serum Creatinine</b>	
<b>Serum Creatinine</b>	0.9 mg/dL	Male 0.9-1.3 mg/dL Female 0.6-1.1 mg/dL
Sample Collection Time 28 Dec 2022 / 17:04 Result Approval Time 29 Dec 2022 / 15:36		

*Rakesh*

Rakesh Sharma  
Lab Technician

*Dr. Pawan Kumar Singh*  
M.B.B.S. DNB (Medicine)  
MPMCI-61330  
Senior & Consultant Physician  
JPK Clinic & Diagnostics  
(A Unit of JPK Hospitals & Trauma Centre Pvt. Ltd.)

*Dr. SHIWANGI*  
MBBS, DCP (DNB)  
Consultant Pathologist  
JPK Clinic & Diagnostics  
(A Unit of JPK Hospitals & Trauma Center Pvt. Ltd.)

This is an Electronically Generated Report. This report is based on the specimen/s received. The report may need to be correlated clinically as laboratory investigations are dependent on **Facilities Available**. Results should not be reproduced in part.

**JPK****CLINIC & DIAGNOSTICS**

( A unit of JPK Hospitals &amp; Trauma Center Pvt. Ltd. )

**An ISO 9001:2015 Certified Center**

Super Market, Sultanpur -228 001 (U.P.)

Ph. : 05362-241192, 9196008963

www.jpkhospitals.com



An ISO 9001:2015 Certified Center

Patient ID : 042630  
 Name : Mrs. MAMTA YADAV  
 Age/Gender : 29Y/F  
 Date/Time : 28-12-2022/16:49  
 Referred By : SELF

**INVESTIGATION****RESULT****REFERENCE RANGE**

LRN-003758

**HAEMATOLOGY****Erythrocyte sedimentation Rate (ESR)****Erythrocyte sedimentation Rate (ESR)**

16 mm/hr

Male : 0 - 10 mm/hr

Female : 0 - 20 mm/hr

Sample Collection Time 28 Dec 2022 / 17:04

Result Approval Time 29 Dec 2022 / 15:36

LRN-003759

**Blood grouping and Rh typing****Blood Group**

O

**RH Typing**

POSITIVE (+)

Sample Collection Time 28 Dec 2022 / 17:04

Result Approval Time 29 Dec 2022 / 15:36

LRN-003757

**Complete Blood Count****Haemoglobin**

12.5 g/dL

13-18g/dL(&gt;15yr Adult Male)

12-15g/dL(&gt;15yrAdult Female)

**WBC Count**

7050

4000-11,000/cumm

**Differential Count****Neutrophils**

62 %

40-75 %

**Lymphocytes**

29 %

20-45 %

**Eosinophils**

03 %

01-08 %

**Monocytes**

06 %

02-10 %

**Basophils**

00 %

00-01 %

**RBC Count**

4.29 million/cumm

4.5-6.0 million/cumm (Male)

4.0-5.5 million/cumm (Female)

**PCV**

35.5 %

40-54 % (&gt;15yr Adult Male)

34-48 % (&gt;15yr Adult Female)

**MCV**

82.8 fl

75-95 fl

**MCH**

29.2 pg

26-32 pg

**MCHC**

35.3 %

30-35%

**Platelet Count**

294000 cells/cumm

150000 - 400000 cells/cumm

**Mean Platelet Volume(MPV)**

11.3 fL

7.5-11.5 fL

**RDW-CV**

13.8 %

11-16 %

Rakesh Sharma  
 Lab Technician

Dr. Pawan Kumar Singh

M.B.B.S. DNB (Medicine)  
 UPMCI-61330

Senior & Consultant Physician  
 JPK Clinic & Diagnostics  
 (A Unit of JPK Hospitals & Trauma Centre Pvt. Ltd.)

Dr. SHIWANI

MBBS, DCP (DNB)

Consultant Pathologist

JPK Clinic & Diagnostics

(A Unit of JPK Hospitals & Trauma Center Pvt. Ltd.)

This is an Electronically Generated Report. This report is based on the specimen/s received. The report may need to be correlated clinically as laboratory investigations are dependent on the facilities available. These results should not be reproduced in part

**Facilities Available**

4 of 7 ECG PFT Endoscopy Hematology Biochemistry Microbiology FNAC Histopathology

Sample Collection from Home & Online Delivery of Reports ABP IMT Echocardiography Ultrasound

Printed by Rakesh Sharma / 2022-12-29 / 15:36:30

# JPK

## CLINIC & DIAGNOSTICS

( A unit of JPK Hospitals & Trauma Center Pvt. Ltd. )

An ISO 9001:2015 Certified Center

Super Market, Sultanpur -228 001 (U.P.)

Ph. : 05362-241192, 9196008963

www.jpkhospitals.com



Patient ID : 042630  
Name : Mrs. MAMTA YADAV  
Age/Gender : 29Y/F  
Date/Time : 28-12-2022/16:49  
Referred By : SELF

INVESTIGATION	RESULT	REFERENCE RANGE
RDW-SD	45.4 %	35-56 %

Sample Collection Time 28 Dec 2022 / 17:04  
Result Approval Time 29 Dec 2022 / 15:36

*Rakesh*

Rakesh Sharma  
Lab Technician

*Dr. Pawan Kumar Singh*

M.B.B.S. DNB (Medicine)

PMCI-61330

Consultant Physician

JPK Clinic & Diagnostics

(A Unit of JPK Hospitals & Trauma Centre Pvt. Ltd.)

*Dr. SHIWANGI*

MBBS, DCP (DNB)

Consultant Pathologist

JPK Clinic & Diagnostics

(A Unit of JPK Hospitals & Trauma Centre Pvt. Ltd.)

This is an Electronically Generated Report. This report is based on the specimen/s received. The report may need to be correlated clinically as laboratory investigations are dependent on the quality of the specimen. Results should not be reproduced in part

Facilities Available

5 of 7 ECG • PFT • Endoscopy • Hematology • Biochemistry • Microbiology • FNAC • Histopathology  
• Sample Collection from Home & Online Delivery of Reports • ABP • TMT • Echocardiography • Ultrasound

Printed by Rakesh Sharma / 2022-12-29 / 15:36:30

# JPK

## CLINIC & DIAGNOSTICS

( A unit of JPK Hospitals & Trauma Center Pvt. Ltd. )

An ISO 9001:2015 Certified Center

Super Market, Sultanpur -228 001 (U.P.)

Ph. : 05362-241192, 9196008963

www.jpkhospitals.com



An ISO 9001:2015 Certified Center

Patient ID : 042630  
Name : Mrs. MAMTA YADAV  
Age/Gender : 29Y/F  
Date/Time : 28-12-2022/16:49  
Referred By : SELF

INVESTIGATION	RESULT	REFERENCE RANGE
<b>Clinical Pathology</b>		
<b>URINE - ROUTINE/MICROSCOPY</b>		
LRN-003763		
<b>PHYSICAL EXAMINATION</b>		
Quantity in ml	20 ML	
Urine Color	PALE YELLOW	
Reaction	ACIDIC	
<b>CHEMICAL EXAMINATION</b>		
Leukocytes	NEGATIVE	
Nitrite	NEGATIVE	
Urobilinogen	NEGATIVE	
pH	6.0	
Blood	NEGATIVE	
Sp.Gravity	1.020	
Ketone	NEGATIVE	
Bilirubin	NEGATIVE	
Glucose	NEGATIVE	
Protein	NEGATIVE	
<b>MICROSCOPIC EXAMINATION</b>		
Epithelial Cells	1-2/HIGH POWER FIELD	
RBC	NIL	
Pus Cells	2-3/HIGH POWER FIELD	
Casts	NOT SEEN	
Crystals	NOT SEEN	
Sample Collection Time 28 Dec 2022 / 17:04		
Result Approval Time 29 Dec 2022 / 15:36		

*Rakesh*

Rakesh Sharma  
Lab Technician

*Dr. Pawan Kumar Singh*  
M.B.B.S. DNB (Medicine)  
PMCI-61330  
Consultant Physician  
JPK Clinic & Diagnostics  
(A Unit of JPK Hospitals & Trauma Center Pvt. Ltd.)

*Dr. SHIV ANGI*  
M.B.B.S. DCP (DNB)  
Consultant Pathologist  
JPK Clinic & Diagnostics  
(A Unit of JPK Hospitals & Trauma Center Pvt. Ltd.)

This is an Electronically Generated Report. This report is based on the specimen/s received. The report may need to be correlated clinically as laboratory investigations are dependent on facilities available. Results should not be reproduced in part.

# JPK

## CLINIC & DIAGNOSTICS

( A unit of JPK Hospitals & Trauma Center Pvt. Ltd. )

An ISO 9001:2015 Certified Center

Super Market, Sultanpur -228 001 (U.P.)

Ph. : 05362-241192, 9196008963

www.jpkhospitals.com



An ISO 9001:2015 Certified Center

Patient ID : 042630  
Name : Mrs. MAMTA YADAV  
Age/Gender : 29Y/F  
Date/Time : 28-12-2022/16:49  
Referred By : SELF

### INVESTIGATION

### RESULT

### REFERENCE RANGE

#### CHEMILUMINESCENCE IMMUNOASSAY

#### Thyroid Function Test (T3, T4, TSH)

LRN-003764

T3	1.58 ng/mL	0.69-2.15
T4	98.6 ng/mL	52-127
TSH	5.71 $\mu$ IU/mL	21 weeks- 20 years: 0.7-6.4 $\mu$ IU/mL 21-54 years: 0.4 - 4.2 $\mu$ IU/mL 55- 87 years: 0.5 – 8.9 $\mu$ IU/mL Pregnancy: 1st Trimester: 0.24 – 2.99 $\mu$ IU/mL 2nd Trimester: 0.46 – 2.95 $\mu$ IU/mL 3rd Trimester: 0.43 – 2.78 $\mu$ IU/mL

Sample Collection Time 28 Dec 2022 / 17:04

Result Approval Time 29 Dec 2022 / 15:36

----- End of Report -----

*Rakesh*

Rakesh Sharma  
Lab Technician

*Dr. Pawan Kumar Singh*  
M.B.B.S. DNB (Medicine)  
UPMCI-61330  
Senior & Consultant Physician  
JPK Clinic & Diagnostics  
(A Unit of JPK Hospitals & Trauma Centre Pvt. Ltd.)

*Dr. SHIWANGI*  
MBBS, DCP (DNB)  
Consultant Pathologist  
JPK Clinic & Diagnostics  
(A Unit of JPK Hospitals & Trauma Center Pvt. Ltd.)

This is an Electronically Generated Report. This report is based on the specimen/s received. The report may need to be correlated clinically as laboratory investigations are dependent on multiple variables. These results should not be reproduced in part

**Facilities Available**

7 of 7

REF# 2390

Printed by Rakesh Sharma / 2022-12-29 / 15:36:31

• ECG • PFT • Endoscopy • Hematology • Biochemistry • Microbiology • FNAC • Histopathology

• Sample Collection from Home & Online Delivery of Reports • ABP • TMT • Echocardiography • Ultrasound