

**Mediwheel**
...Your wellness partner**011-41195959****Email:wellness@mediwheel.in**Dear **MR. SINGH SANJAY KUMAR,**

Please find the confirmation for following request.

Booking Date : 28-03-2023
Package Name : Mediwheel Full Body Health Checkup Male Above 40
Name of Diagnostic/Hospital : Jpk Hospitals And Trauma Centre Pvt. Ltd.
Address of Diagnostic/Hospital : 8/9, NORMAL COMPOUND, OPP. TELEPHONE EXCHANGE, NEAR SUPER MARKET
Contact Details : [9721854899](tel:9721854899)
City : Sultanpur
State : Uttar Pradesh
Pincode : 228001
Appointment Date : 04-04-2023
Confirmation Status : Confirmed
Preferred Time : 8:00am-12:00pm
Comment : APPOINTMENT TIME 8:30AM

Instructions to undergo Health Check:

1. Please ensure you are on complete fasting for 10-To-12-Hours prior to check.
2. During fasting time do not take any kind of medication, alcohol, cigarettes, tobacco or any other liquids (except Water) in the morning.
3. Bring urine sample in a container if possible (containers are available at the Health Check centre).
4. Please bring all your medical prescriptions and previous health medical records with you.
5. Kindly inform the health check reception in case if you have a history of diabetes and cardiac problems.

For Women:

1. Pregnant Women or those suspecting are advised not to undergo any X-Ray test.
2. It is advisable not to undergo any Health Check during menstrual cycle.

Request you to reach half an hour before the scheduled time.

In case of further assistance, Please reach out to Team Mediwheel.

Dr. Pawan Kumar Singh
M.B.B.S., DNB (Medicine)
UPMCI-61339
Director & Consultant Physician
JPK Clinic & Diagnostics
(A Unit of JPK Hospitals & Trauma Centre Pvt. Ltd.)

Reply



 भारत सरकार
GOVERNMENT OF INDIA



సంజయ్ కుమార్ సింగ్
Sanjay Kumar Singh
జన్మ తారీఖ్/DOB: 09/10/1979
పुरुష/ MALE
Mobile No: 9321856646



5600 3315 6613

मेरा **आधार**, मेरी पहचान

Sanjay

 भारतीय विशिष्ट पहचान प्राधिकरण
UNIQUE IDENTIFICATION AUTHORITY OF INDIA

पता:
S/O लक्ष्मण सिंह, प्लॉट न 27, सूर्या नगर, मुरलीपुरा,
जाईपुर,
राजस्थान - 302039

Address :
S/O Lakshman Singh, Plot no 27,
Surya Nagar, Murlipura, Jaipur,
Rajasthan - 302039



Download Date: 25/03/2018

Generation Date: 09/03/2018



1947  help@uidai.gov.in  www.uidai.gov.in  P.O. Box No. 1947,
Bengaluru-560 001

Dr. Pawan Kumar Singh
M.B.B.S., DNB (Medicine)
UPMCI-61330
Director & Consultant Physician
JPK Clinic & Diagnostics
(A Unit of JPK Hospitals & Trauma Centre Pvt. Ltd.)

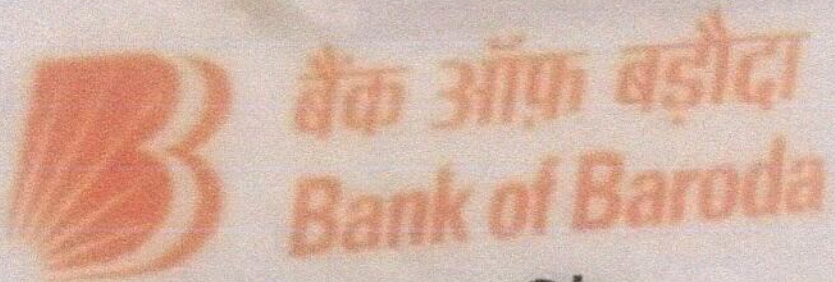

नाम संजय कुमार सिंह
Name - SANJAY KUMAR SINGH

कर्मचारी कूट क्र 199303
E.C.No. - 199303

जारीकर्ता प्राधिकारी
Issuing Authority



धारक के हस्ताक्षर
Signature of Holder

Dr. Pawan Kumar Singh
M.B.B.S., DNB (Medicine)
LPMCI-61330
Director & Consultant Physician
JPK Clinic & Diagnostics
(A Unit of JPK Hospitals & Trauma Centre Pvt. Ltd.)

MR PAVAN KUMAR SINGH

04.04.2023 8:56:21
JPK CLINIC AND DIAGNOSTICS
NORMAL COMPOUND SUPER MARKET
SULTANPUR

68 bpm
- / - mmHg

Location:
Room:
Order Number:
Indication:
Medication 1:
Medication 2:
Medication 3:

Technician:
Ordering Ph: DR J P SINGH
Referring Ph:
Attending Ph:

QRS : 70 ms
QT / QTcBaz : 370 / 393 ms
PR : 136 ms
P : 94 ms
RR / PP : 876 / 882 ms
P / QRS / T : 67 / 2 / 33 degrees

Normal sinus rhythm with sinus arrhythmia
Normal ECG

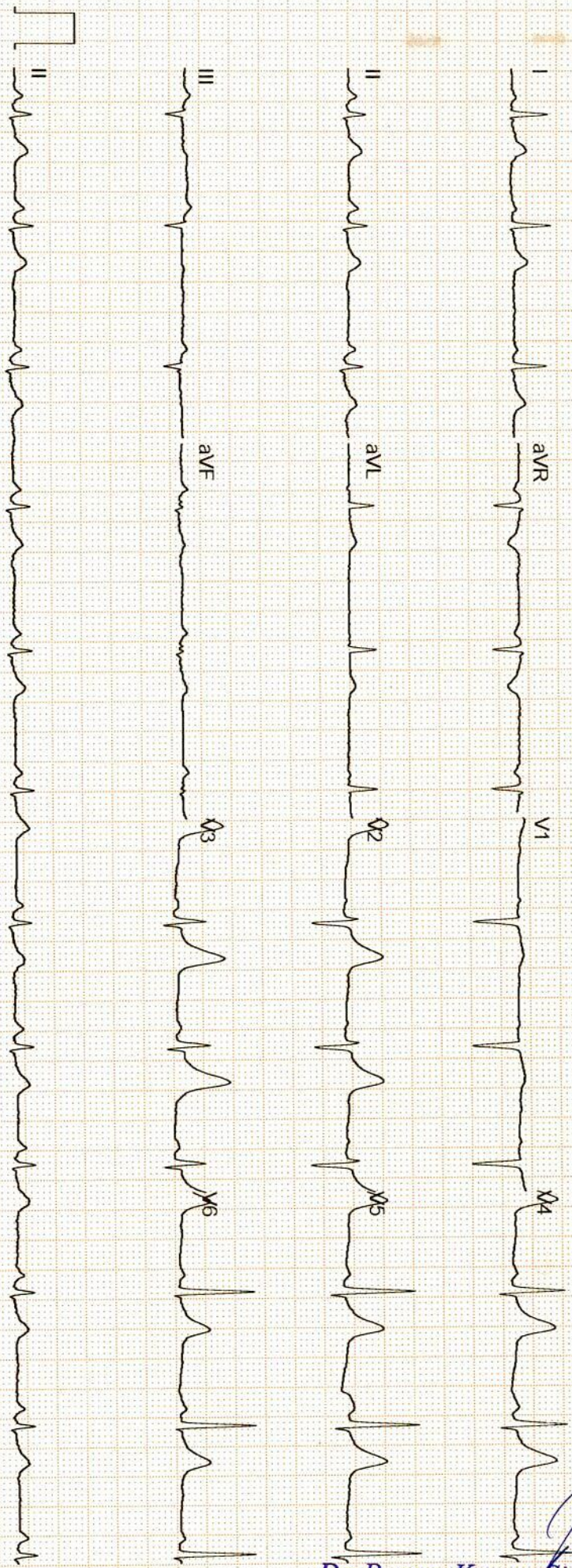

Dr. Pawan Kumar Singh
M.B.B.S., DNB (Medicine)
UPMCI-61330
Director & Consultant Physician
JPK Clinic & Diagnostics
(A Unit of JPK Hospitals & Trauma Centre Pvt. Ltd.)

Sanjay

Unconfirmed



सर्वे सन्तु निरामया

राज डायग्नोस्टिक एण्ड मेडीकेयर

डिजिटल एक्सरे, पैथॉलाजी, अल्ट्रासाउण्ड

ठाकुर प्रसाद काम्प्लेक्स, निकट NY माल, गल्ला मण्डी मोड़, जिला अस्पताल रोड-सुलतानपुर

Report No : 18,713
 Patient Name : Shri. SANJAY KUMAR
 Age (Y-M-D) : 43 - 0 - 0
 Sex : Male
 Referred By : Dr. J.P Singh MD.

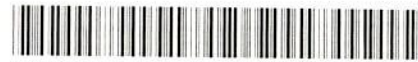

Bill No. / Day Sr.-: 4/4/2023 12:0
 Receiving Date : 4/4/2023 12:0
 Reporting Date :

X-RAY CHEST P.A.

TRACHEA- : Trachea is central,
 CARDIAC SHADOW- : The cardiac size and silhouette is normal.
 ANGLES- : Both costophrenic angles are clear.
 PARENCHYMA- : Both lung fields are clear & have normal volume bronchovascular pattern.
 C / T RATIO- : Normal
 MEDIASTINUM- : no mediastinal shift is seen.
 DOME OF DIAPHRAGM- : Both domes of the diaphragm are normal in position, outline & curvature.
 IMPRESSION- : NORMAL FINDING

Dr. Pawan Kumar Singh
 M.B.B.S., DNB (Medicine)
 UPMCI-61380
 Director & Consultant Physician
 J.P. Clinic & Diagnostics
 (A Unit of JPK Hospitals & Trauma Centre Pvt. Ltd.)

Dr. Amit Kumar
 M.B.B.S. MS
 Dr. Amit Kumar
 (Sonologist.)



Timings : 8.30 AM to 7.30 PM, Sunday, 9.00 AM to 2.00 PM.

This is Profession opinion clinicians are requested to correlate pathological finding with clinical feature.
 If there is any doubt please repeat test free of cost.

{ NOT FOR MEDICO LEGAL PURPOSE }



सर्वे सन्तु निरामया

राज डायग्नोस्टिक एण्ड मेडीकेयर

डिजिटल एक्सरे, पैथॉलाजी, अल्ट्रासाउण्ड

ठाकुर प्रसाद काम्प्लेक्स, निकट NY माल, गल्ला मण्डी मोड़, जिला अस्पताल रोड-सुलतानपुर

Report No : 18,708
 Patient Name : Shri. SANJAY KUMAR
 Age (Y-M-D) : 43 - 0 - 0
 Sex : Male
 Referred By : Dr. J.P Singh MD.



Bill No. / Day Sr.: 04-Apr-23 12
 Receiving Date : 04-Apr-23 12
 Reporting Date :

ULTRASONOGRAPHIC FINDINGS OF WHOLE ABDOMEN MALE.

LIVER

: Liver is normal in size and echogenicity .
 No focal or diffuse mass lesion seen.No IHBD dilatation seen.

GALL BLADDER

: Gall bladder is normal in distension & shows echofree lumen. Wall thickness is within normal limit. No obvious GB calculus / sludgeness noted.

PV/CBD

: Portal vein and CBD are normal in their course and calibre.

PANCREAS

: Pancreas is normal in size, contous & echotexture.

SPLEEN.

: Spleen is normal in size mm and echogenicity.
 No focal or diffuse mass lesion seen.

KIDNEYS

: Both kidneys are normal in size, contour and echopattern. Cortico medullary differentiation is normally preserved. No calculus or mass lesion is seen.No hydronephrosis is seen.

URETER

: B/L ureters are normally visualized.

U.BLADDER

: Urinary Bladder is normal in wall thickness with evidence of anechoic lumen. No calculi or mass lesion seen.

PROSTATE

: Prostate is normal in size,shape & echo-texture.
 No mass lesion is seen .

POST VOID

: Not done.

BOWEL

: Gaseous Bowel loops are normal in calibre & wall thickness.No dilated loops are seen.No ascitis or fluid collection seen in abdominal cavity.
 No obvious lymphadenopathy noted.

IMPRESSION

: **NORMAL FINDINGS**

Dr. Pawan Kumar Singh
 M.B.B.S., DNB (Medicine)
 UPMCI-61330
 Director & Consultant Physician
 JFK Clinic & Diagnostics
 (A Unit of JPK Hospitals & Trauma Centre Pvt. Ltd.)

Dr. Amit Kumar
 M.B.B.S.MS
 Reg.No.-29176
Dr. Amit Kumar
 (Sonologist.)



Timings : 8.30 AM to 7.30 PM, Sunday, 9.00 AM to 2.00 PM.
 This is Profession opinion clinicians are requested to correlate pathological finding with clinical feature.
 If there is any doubt please repeat test free of cost. {NOT FOR MEDICO LEGAL PURPOSE}



4X 80 mS Post J

ExTime: 00:00 0.0 mph, 0.0%
25 mm/Sec. 1.0 Cm/mV

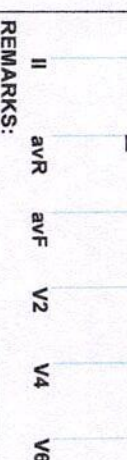
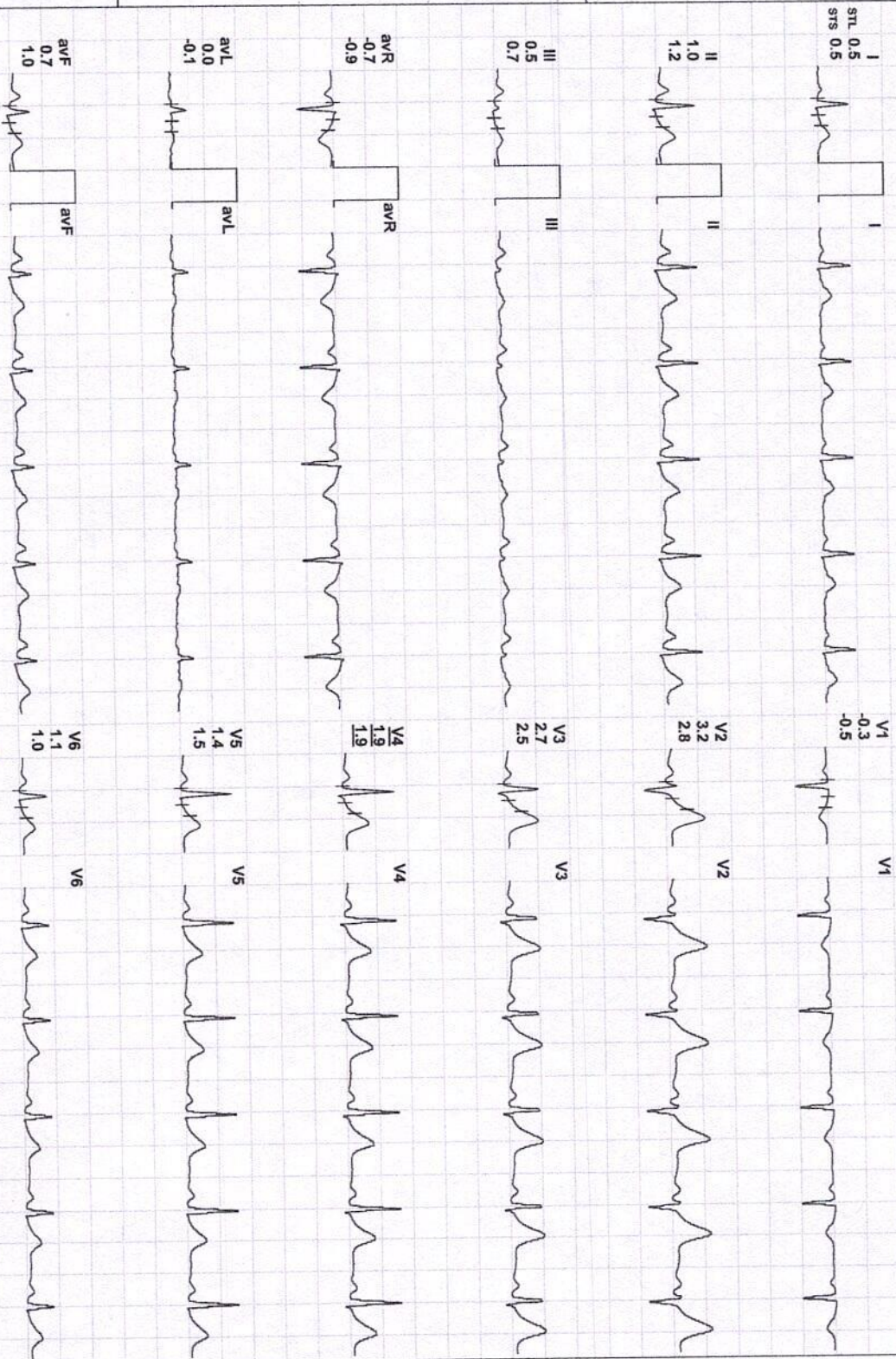
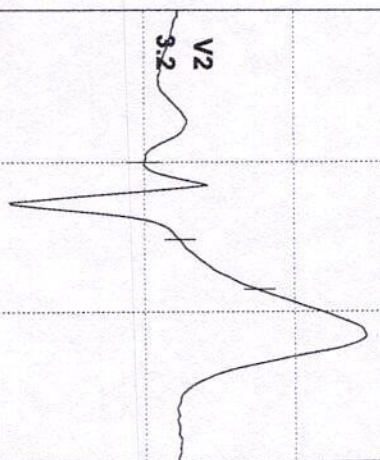

REMARKS:

Dr. Pawan Kumar Singh
M.B.B.S., D.I.B. (Medicine)
UPNOCI-61360

Director & Consultant Physician
JPK Clinic & Diagnostics
Unit of JPK Hospitals & Trauma Centre Pvt. Ltd

(ADX_GEM217220330)(R)Allengers



SANJAY KUMAR SINGH / 43 Yrs / M / 174 Cms / 65 Kg / HR : 85

Date: 04 / 04 / 2023 09:48:54 AM METS: 1.0/ 85 bpm 48% of THR BP: 120/80 mmHg Combined Medians/ BLC Or/ Notch Or/ HF 0.05 Hz/LF 35 Hz

ExTime: 00:00 0.0 mph, 0.0%
25 mm/Sec. 1.0 Cm/mV

4X 80 mS Post J

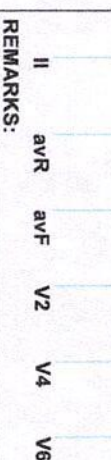
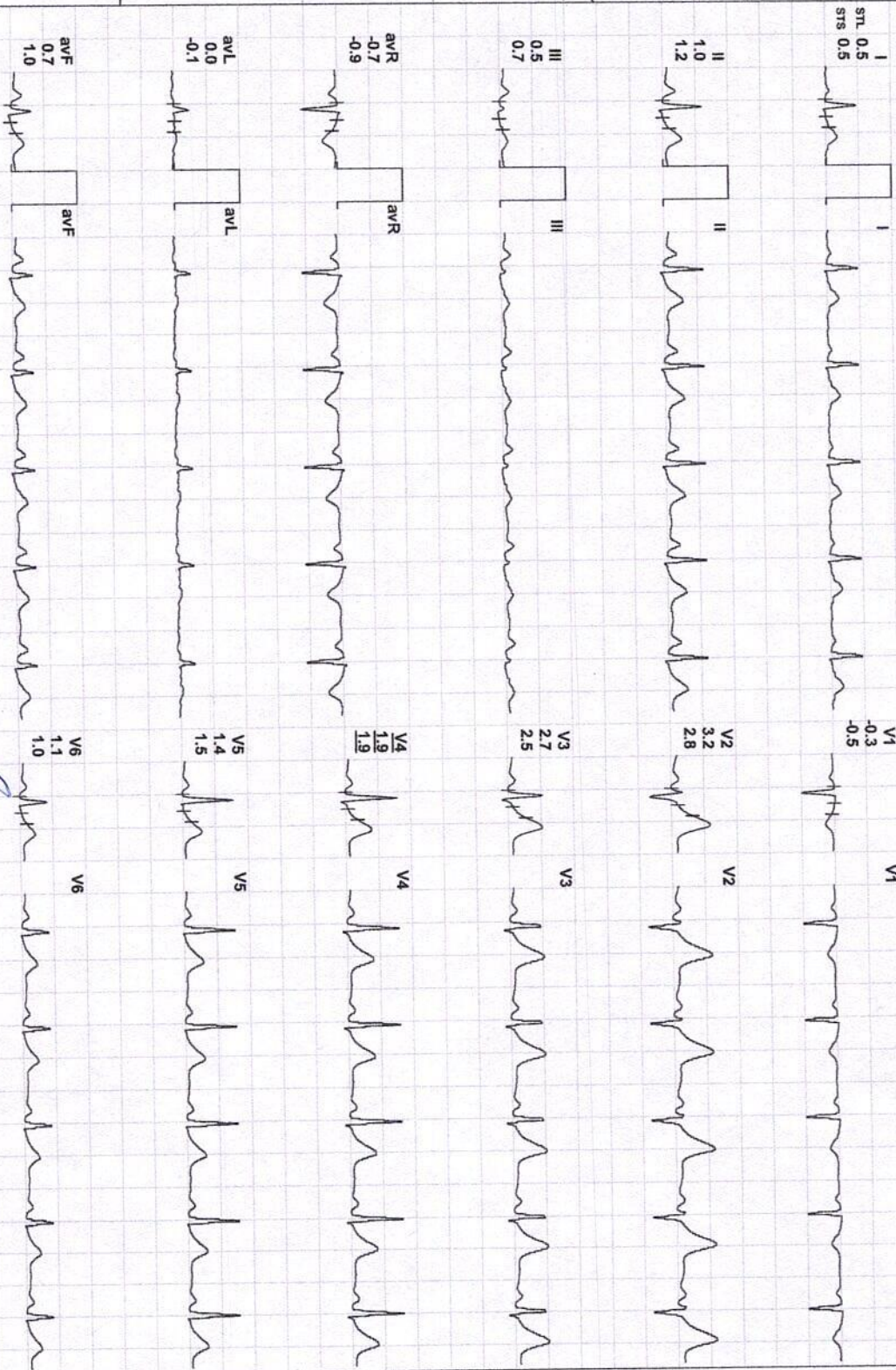
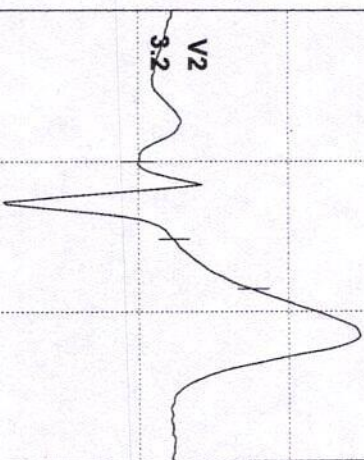

REMARKS:

Dr. Pawan Kumar Singh
M.B.B.S., DNB (Nephrology)
JPMCI-61420

Director & Consultant Physician
JPK Clinic & Diagnostics
A Unit of JPK Hospitals & Trauma Centre Pvt. Ltd)

(ADX_GEM217220330)(R)Allengers



Date: 04 / 04 / 2023 09:48:54 AM METS: 1.0/ 85 bpm 48% of THR BP: 120/80 mmHg Combined Medians/ BLC Or/ Notch Or/ HF 0.05 Hz/LF 35 Hz

EXTime: 00:00 0.0 mph, 0.0%
25 mm/Sec. 1.0 Cm/mV

4X 80 mS Post J

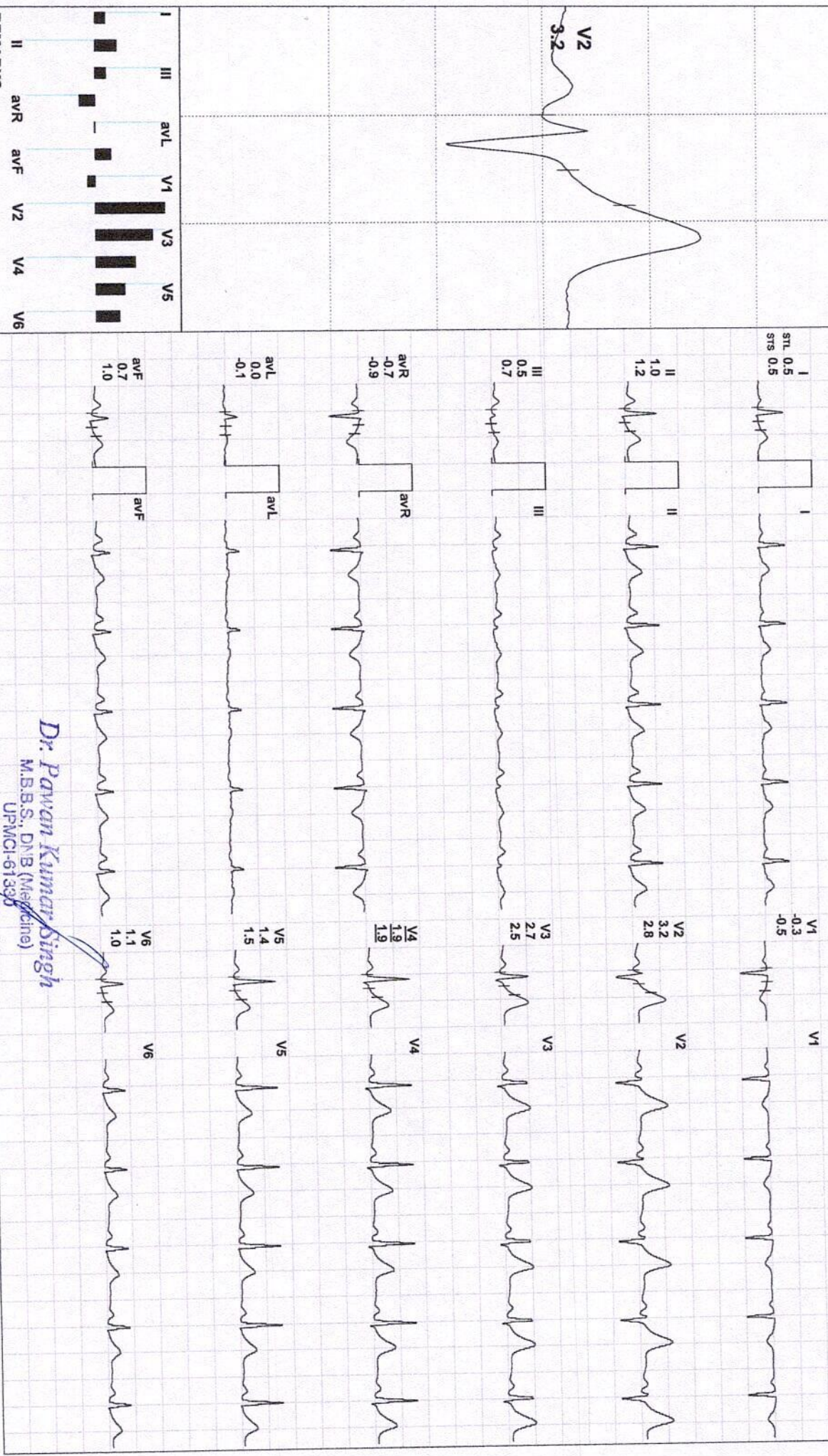
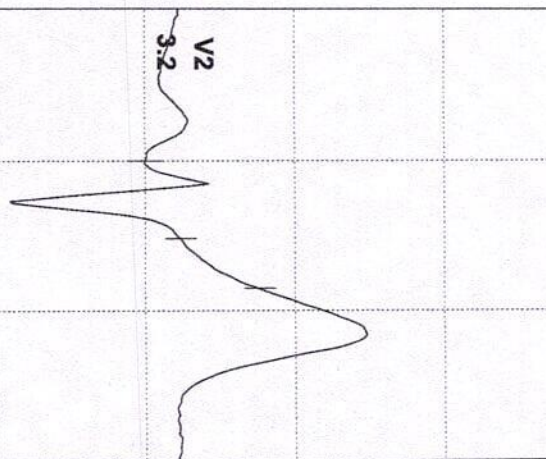

REMARKS:

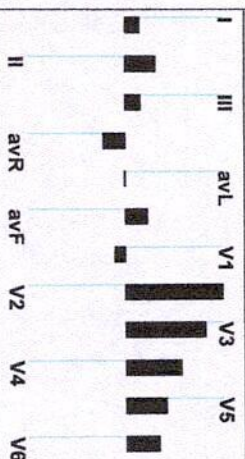

Dr. Pawan Kumar Singh

M.B.B.S., DNB (Medicine)
UPMCI-61330

Director & Consultant Physician

JPK Clinic & Diagnostics

14 Unit of JPK Hospitals & Trauma Centre Pvt. Ltd.)

(ADX_GEM217220330)(R)Allengers



SANJAY KUMAR SINGH / 43 Yrs / M / 174 Cms / 65 Kg / HR : 85

Date: 04 / 04 / 2023 09:48:54 AM METS: 1.0/ 85 bpm 48% of THR BP: 120/80 mmHg Combined Medians/ BLC On/ Notch On/ HF 0.05 HZ/LF 35 Hz

EXTime: 00:00 0.0 mph, 0.0%
25 mm/Sec. 1.0 Cm/mV

4X 80 mS Post J

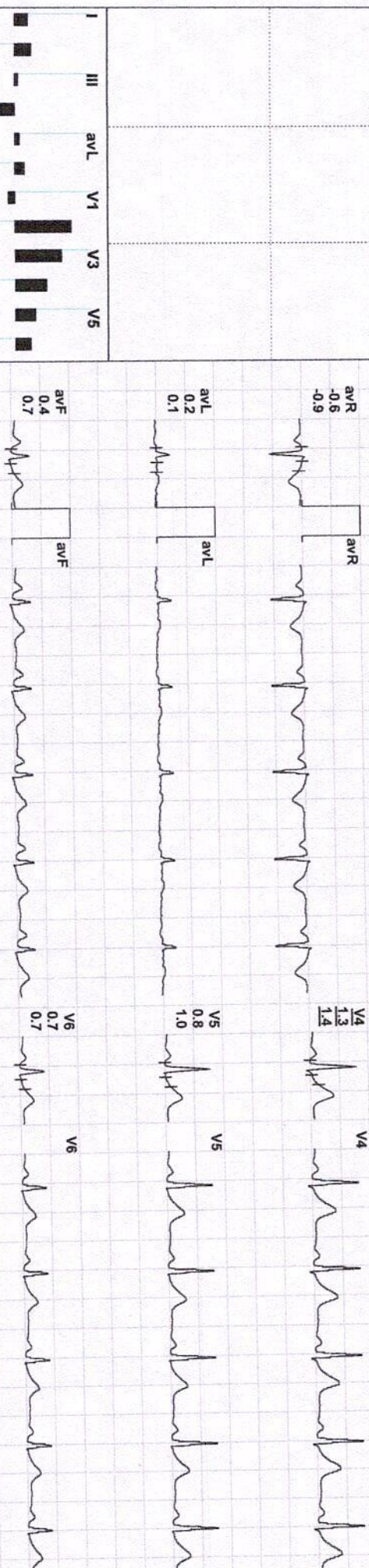
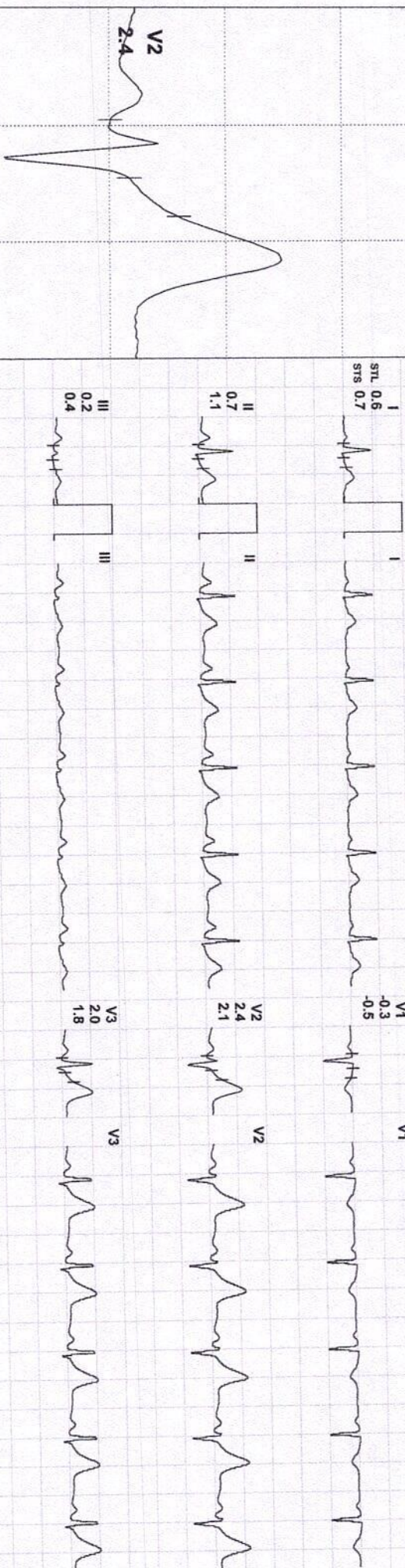

REMARKS:

Dr. Pawan Kumar Singh
M.B.B.S., DNB (Medicaline)
UPMCI-61730

Director & Consultant Physician
JPK Clinic & Diagnostics
A Unit of JPK Hospitals & Trauma Centre Pvt. Ltd.)

(ADX_GEM217220330)(R)Allengers

4X 80 mS Post J

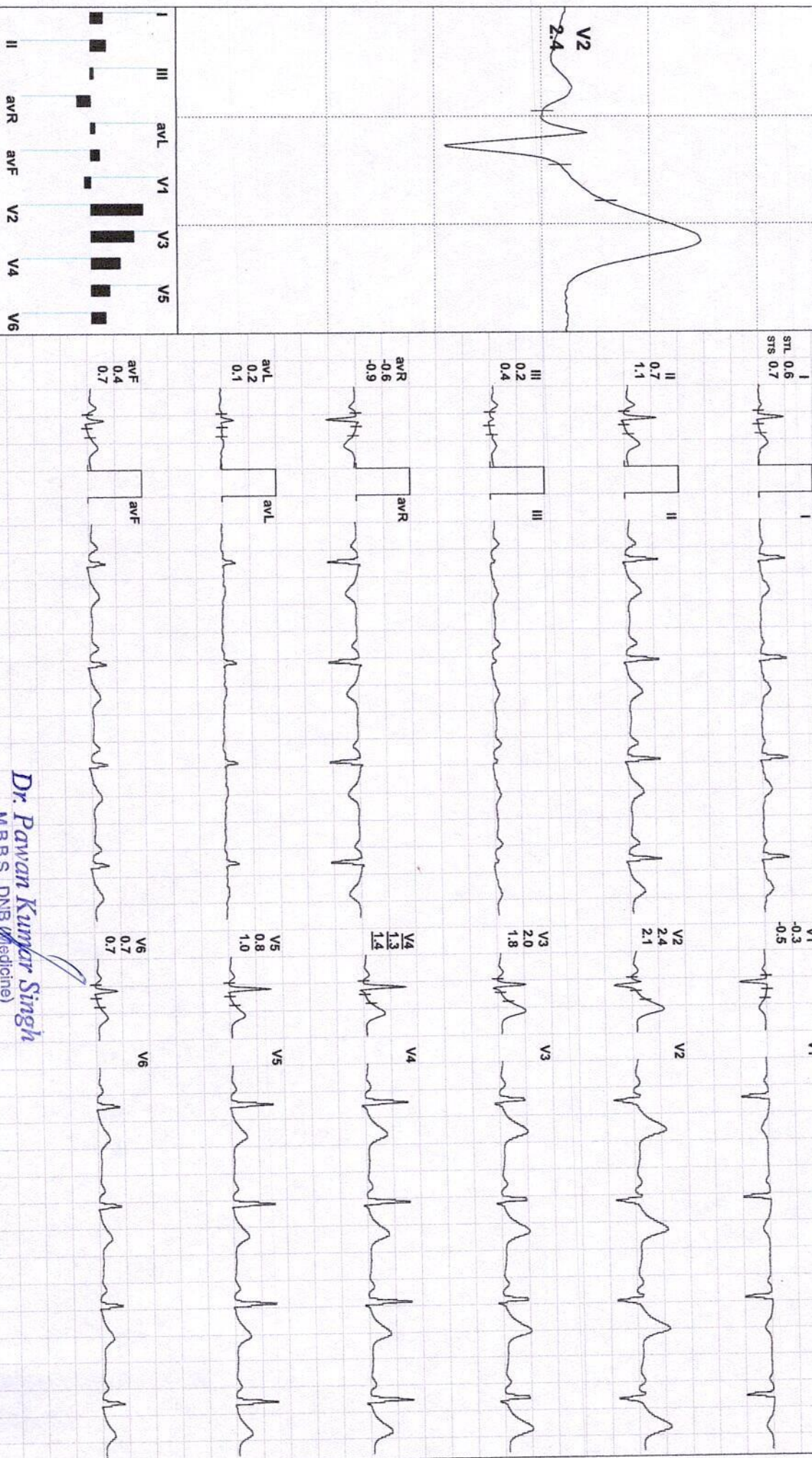
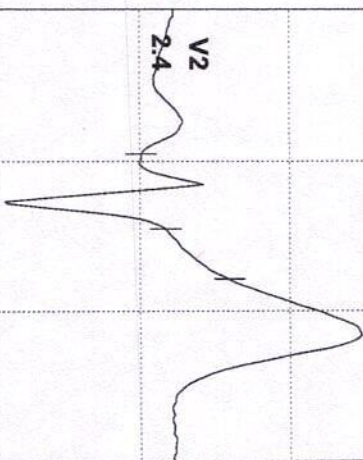

REMARKS:

Dr. Pawan Kumar Singh
M.B.B.S., DNB (Medicine)
JPK Hospital

Director & Consultant Physician
JPK Clinic & Diagnostics
(A Unit of JPK Hospitals & Trauma Centre Pvt. Ltd)

(ADX_GEM217220330)(R)Allengers



SANJAY KUMAR SINGH / 43 Yrs / M / 174 Cms / 65 Kg / HR : 117

Date: 04 / 04 / 2023 09:48:54 AM

METS: 4.7/ 117 bpm 66% of THR BP: 122/82 mmHg

Combined Medians/ BLC On/ Notch On/ HF 0.05 Hz/LF 35 Hz

EXTime: 03:00 1.7 mph, 10.0%
25 mm/Sec. 1.0 Cm/mV

4X 80 mS Post J

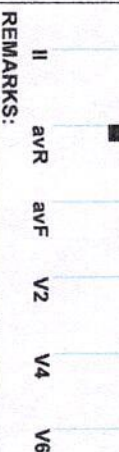
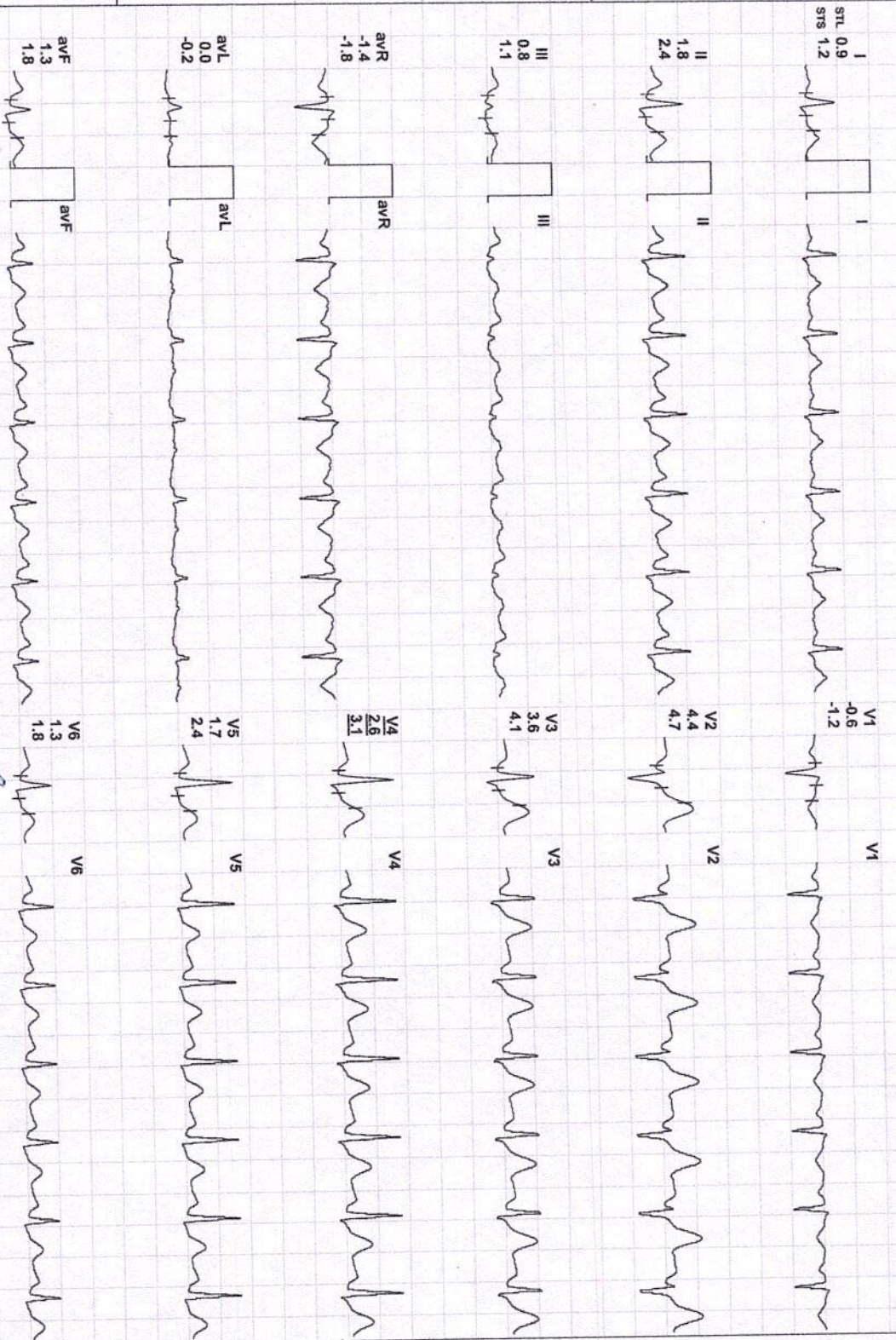
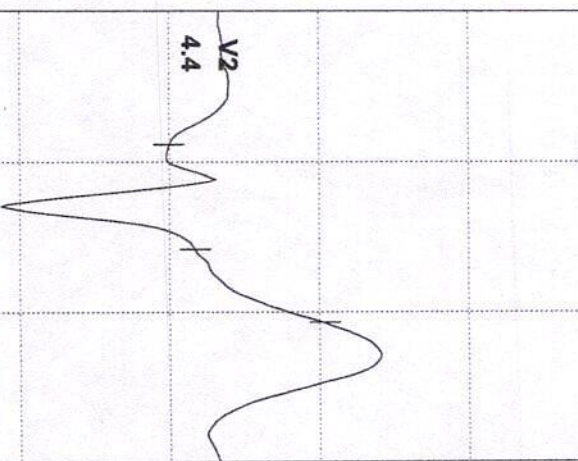

REMARKS:

Dr. Pawan Kumar Singh
M.B.B.S., DNB (Medicine)
UPMCI-61332

Director & Consultant Physician
JPK Clinic & Diagnostics
A Unit of JPK Hospitals & Trauma Centre Pvt. Ltd.

(ADX_GEM217220330)(R)Allergens



SANJAY KUMAR SINGH / 43 YRS / M / 174 Cms / 65 Kg / HR : 132

Date: 04 / 04 / 2023 09:48:54 AM METS: 7.1/ 132 bpm 75% of THR BP: 124/85 mmHg Combined Medians/ BLC On/ Notch On/ HF 0.05 Hz/LF 35 Hz

EXTime: 06:00 2.5 mph, 12.0%
25 mm/Sec. 1.0 Cm/mV

4X 80 mS Post J

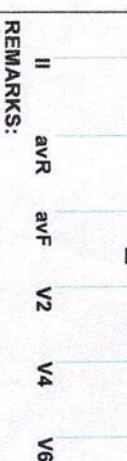
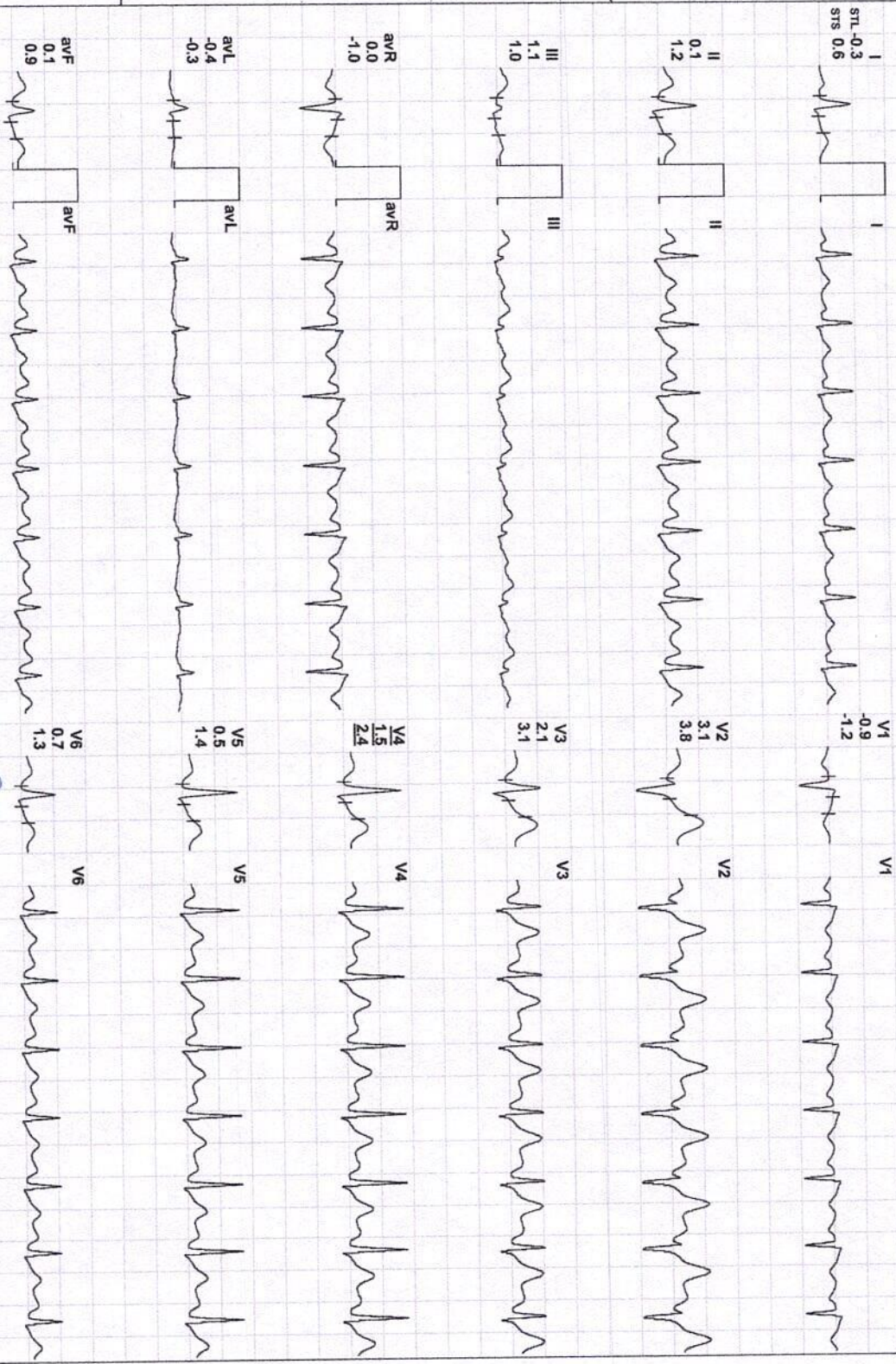
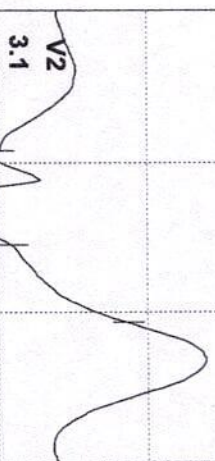

REMARKS:

Dr. Pawan Kumar Singh
M.B.B.S., DNB (Medicine)
UPMCI-61330

Director & Consultant Physician
JPK Clinic & Diagnostics
A Unit of JPK Hospitals & Trauma Centre Pvt. Ltd.

(ADX_GEM217220330)(R)Allengers



Date: 04 / 04 / 2023 09:48:54 AM METS: 10.2/ 147 bpm 83% of THR BP: 126/88 mmHg Combined Medians/ BLC On/ Notch On/ HF 0.05 Hz/LF 35 Hz

EXTime: 09:00 3.4 mph, 14.0%
25 mm/Sec. 1.0 Cm/mV

4X 60 mS Post J

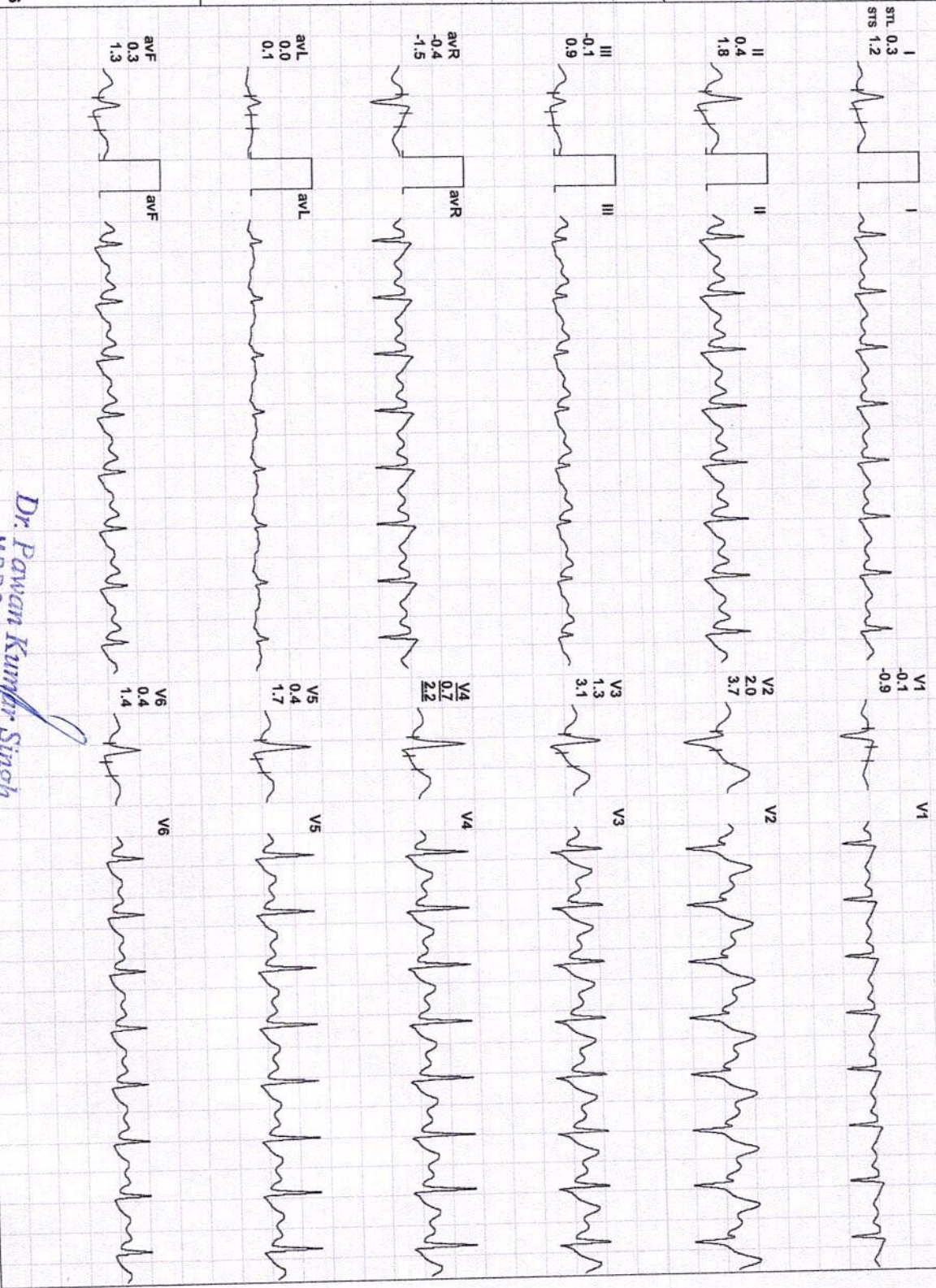
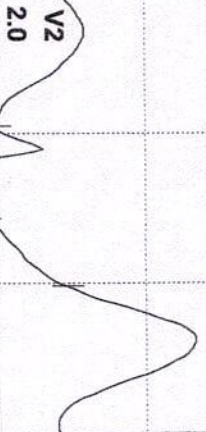

REMARKS:

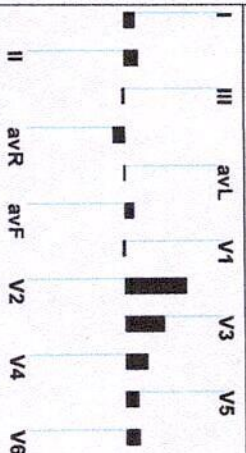

Dr. Pawan Kumar Singh
M.B.B.S., DNB (Medicine)
JPMCI-61350

Director & Consultant Physician
JPK Clinic & Diagnostics
A Unit of JPK Hospitals & Trauma Centre Pvt. Ltd
(ADX_GEM217220330)(R)/Allergers

SANJAY KUMAR SINGH / 43 Yrs / M / 174 Cms / 65 Kg / HR : 155

Date: 04 / 04 / 2023 09:48:54 AM METS: 10.9/ 155 bpm 88% of THR BP: 126/88 mmHg Combined Medians/ BLC On/ Notch On/ HF 0.05 Hz/LF 35 Hz

EXTime: 09:38 4.2 mph, 16.0%
25 mm/Sec. 1.0 Cm/mV

4X 60 m/s Post J

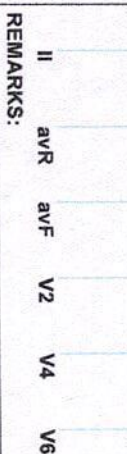
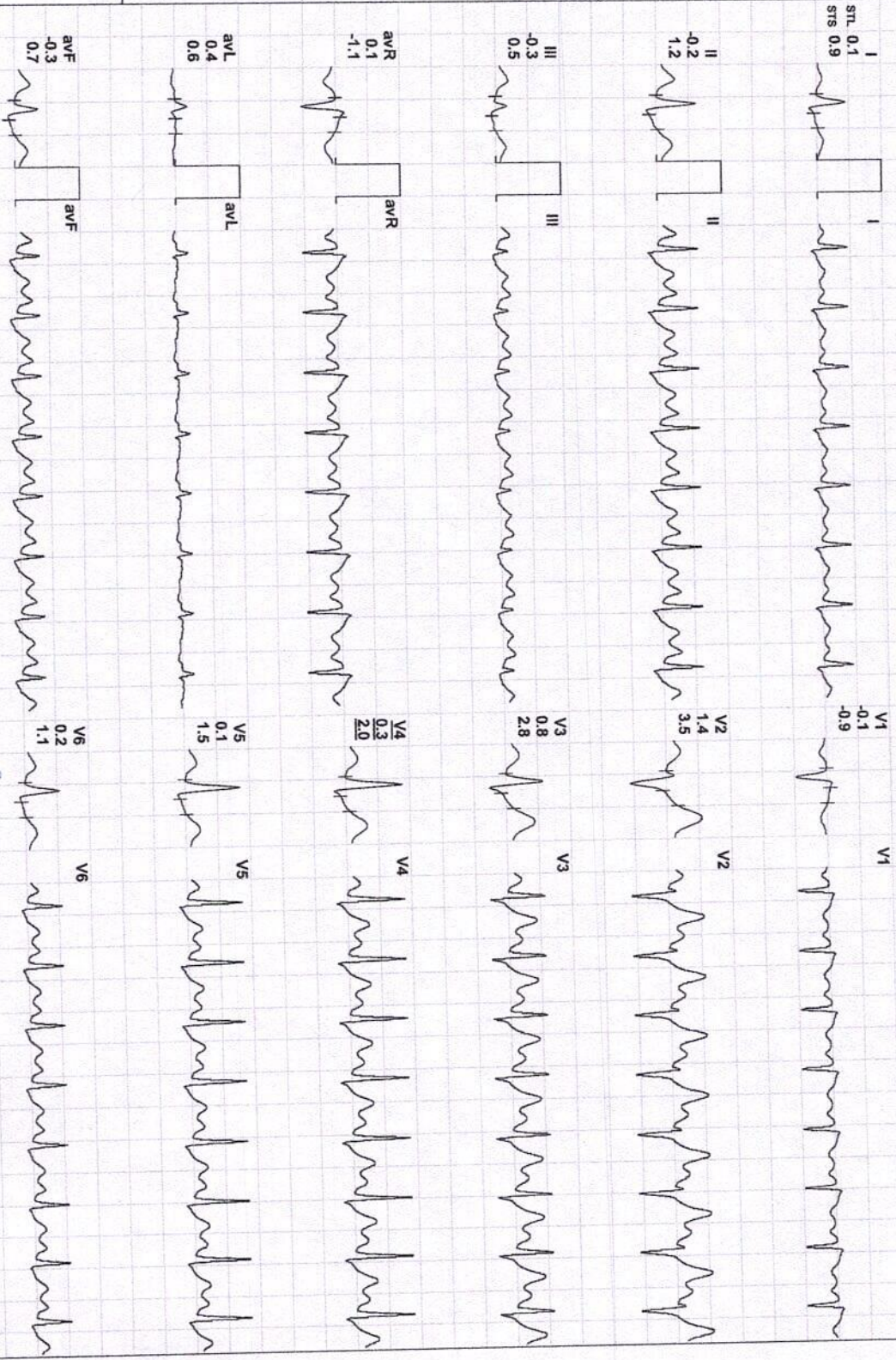
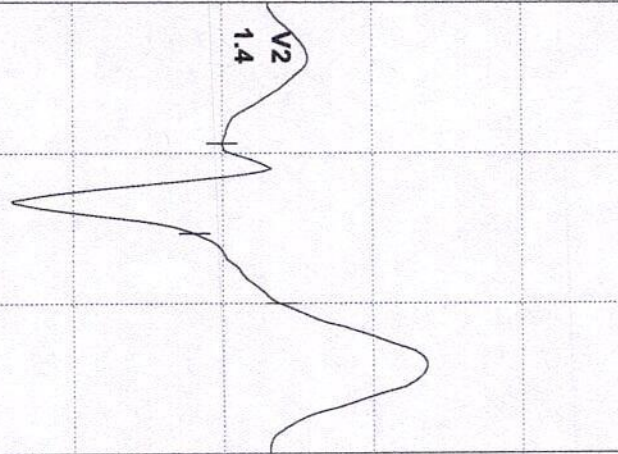

REMARKS:

Dr. Pawan Kumar Singh
M.B.B.S., DNB (Medicine)
JPMG-6439

Director & Consultant Physician
JPK Clinic & Diagnostics
A Unit of JPK Hospitals & Trauma Centre Pvt. Ltd)

(ADX_GEM217220330)(R)Allengers



SANJAY KUMAR SINGH / 43 Yrs / M / 174 Cms / 65 Kg / HR : 151

Date: 04 / 04 / 2023 09:48:54 AM METS: 7.2/ 151 bpm 85% of THR BP: 126/88 mmHg Combined Medians/ BLC On/ Notch On/ HF 0.05 Hz/LF 35 Hz

ExTime: 09:37 1.1 mph, 0.0%
25 mm/Sec. 1.0 Cm/mV

4X 60 mS Post J

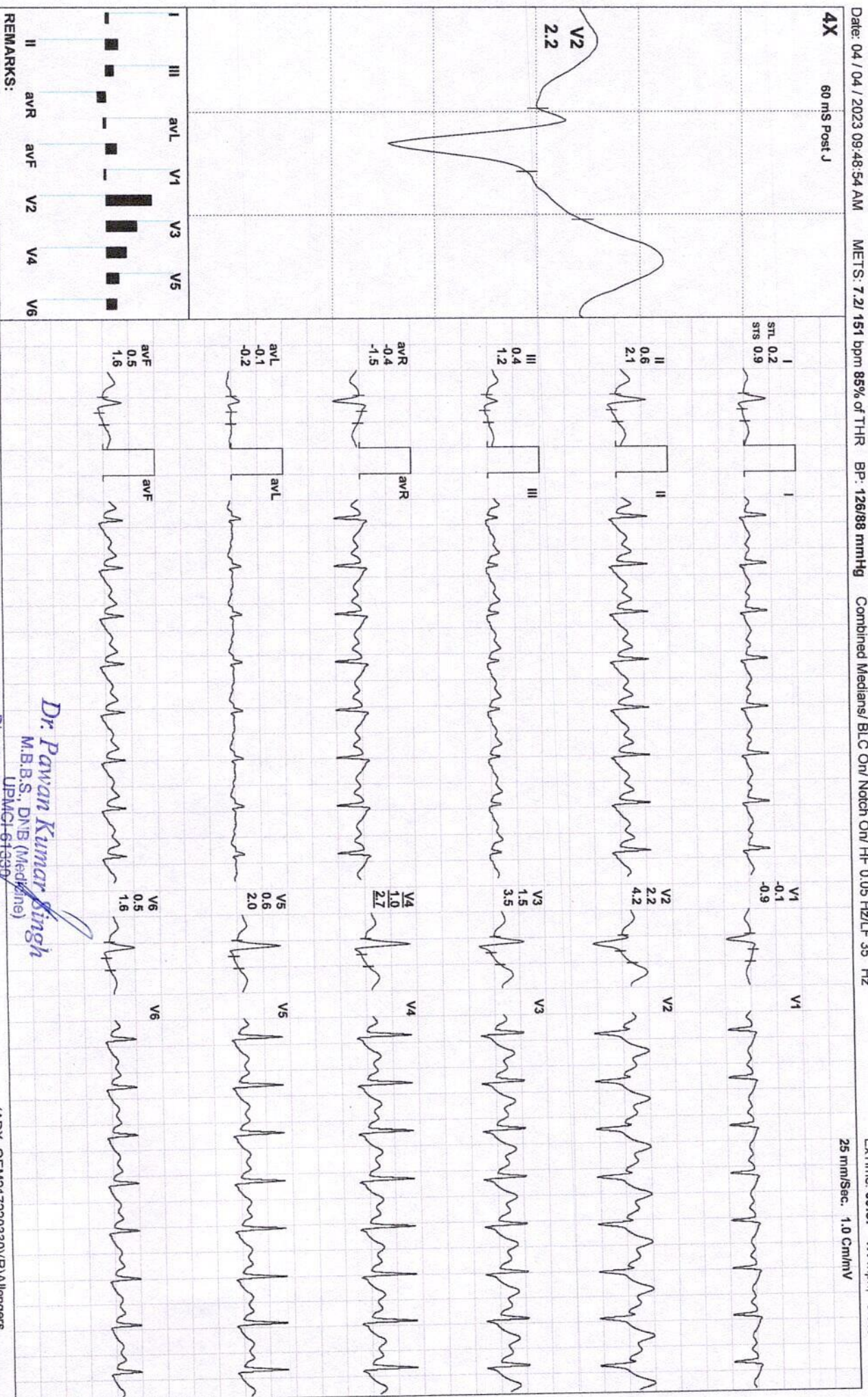

REMARKS:

Dr. Pawan Kumar Singh
M.B.B.S., DNB (Medicine)
UPMCI-61999

Director & Consultant Physician
JPK Clinic & Diagnostics
A Unit of JPK Hospitals & Trauma Centre Pvt. Ltd.

(ADX_GEM217220330)(R)Allengers



SANJAY KUMAR SINGH / 43 YRS / M / 174 Cms / 65 Kg / HR : 132

Date: 04 / 04 / 2023 09:48:54 AM METS: 4.2/ 132 bpm 75% of THR BP: 128/90 mmHg Combined Medians/ BLC On/ Notch On/ HF 0.05 HZ/LF 35 HZ

EXTime: 09:37 1.1 mph, 0.0%
25 mm/Sec. 1.0 Cm/mV

4X 60 m/s Post J

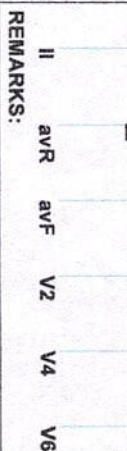
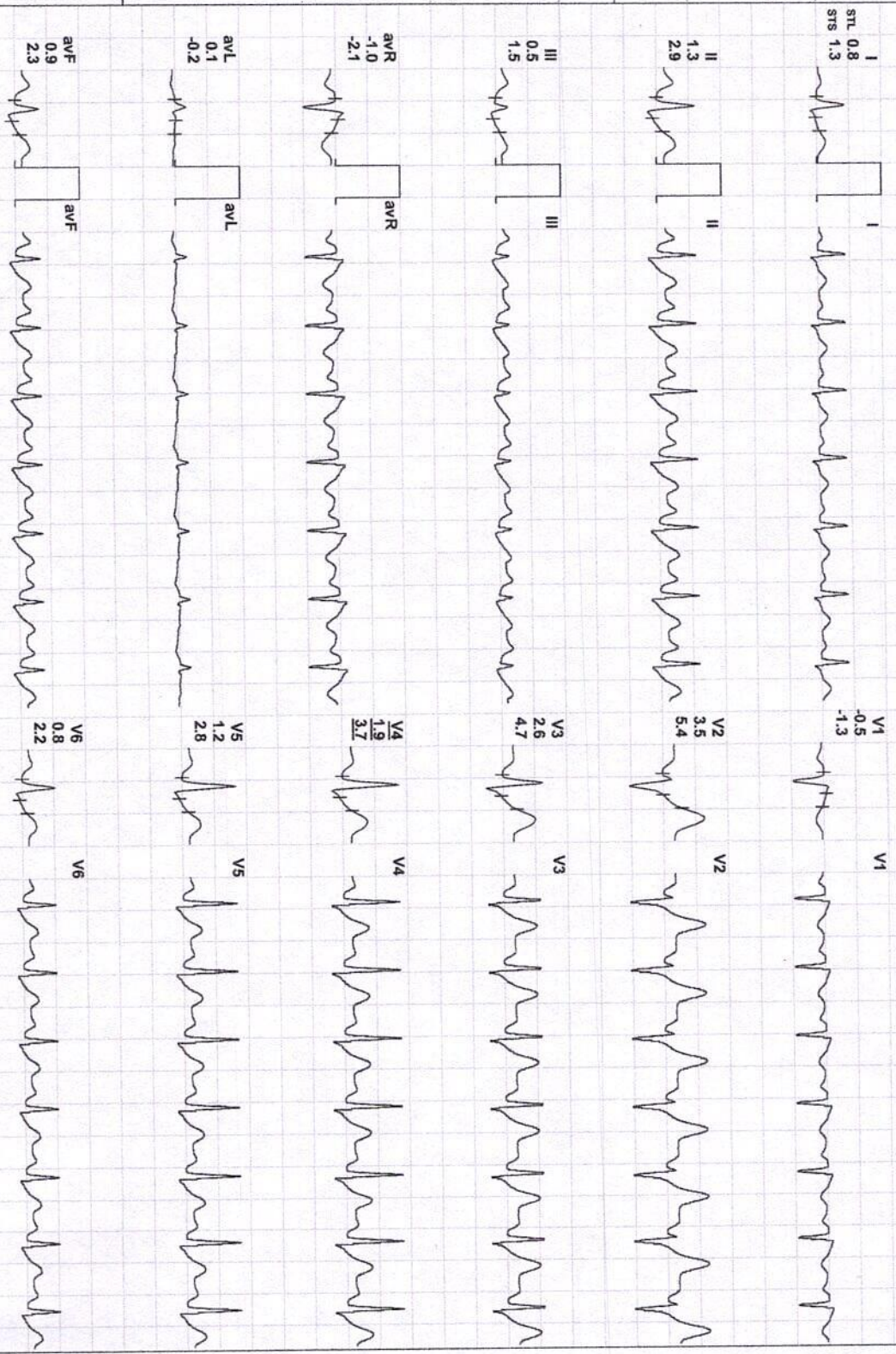
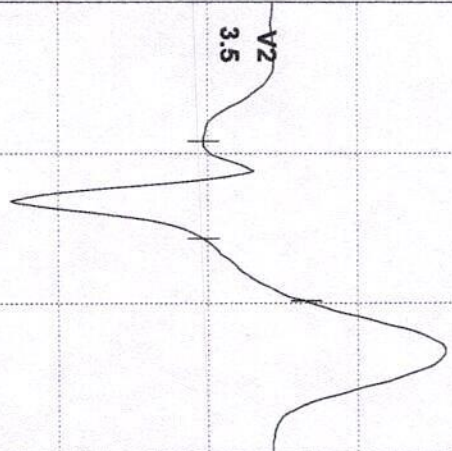

Dr. Pawan Kumar Singh
M.B.B.S., DNB (Medicine)
UPMCI-61330
Director & Consultant Physician
JPK Clinic & Diagnostics
A Unit of JPK Hospitals & Trauma Centre Pvt. Ltd.

(ADX_GEM217220330)(R)Allengers

SANJAY KUMAR SINGH / 43 Yrs / M / 174 Cms / 65 Kg
Date: 04 / 04 / 2023 09:48:54 AM Refd By : SELF Examined By: DR PAWAN KUMAR SINGH

Stage	Time	Duration	Speed(mph)	Elevation	METS	Rate	%THR	BP	RPP	PVC	Comments
Supine	00:09	0:09	00.0	00.0	01.0	087	49%	120/80	104	00	
Standing	00:14	0:05	00.0	00.0	01.0	085	48%	120/80	102	00	
HV	00:19	0:05	00.0	00.0	01.0	085	48%	120/80	102	00	
Warm Up	00:23	0:04	00.0	00.0	01.0	085	48%	120/80	102	00	
ExStart	00:29	0:06	01.7	10.0	01.1	083	47%	120/80	099	00	
BRUCE Stage 1	03:29	3:00	01.7	10.0	04.7	117	66%	122/82	142	00	
BRUCE Stage 2	06:29	3:00	02.5	12.0	07.1	132	75%	124/85	163	00	
BRUCE Stage 3	09:29	3:00	03.4	14.0	10.2	147	83%	126/88	185	00	
PeakEx	10:06	0:37	04.2	16.0	10.9	155	88%	126/88	195	00	
Recovery	10:36	0:30	01.1	00.0	07.2	151	85%	126/88	190	00	
Recovery	11:06	1:00	01.1	00.0	04.2	132	75%	128/90	168	00	
Recovery	11:35	1:28	00.0	00.0	01.4	120	68%	128/90	153	00	

FINDINGS :

Exercise Time : 09:37
 Initial HR (ExStrt) : 83 bpm 47% of Target 177
 Initial BP (ExStrt) : 120/80 (mm/Hg)
 Max Workload Attained : 10.9 Good response to induced stress
 Max ST Dep Lead & Avg ST Value : V1 & -0.9 mm in Stage 2
 Duke Treadmill Score : 09.6
 Test End Reasons : Test Complete

Max HR Attained 155 bpm 88% of Target 177
 Max BP Attained 128/90 (mm/Hg)
 VO2Max : 38.2 ml/Kg/min (Fair)

REPORT :

TEST OBJECTIVE : ROUTINE CHECK UP
 RISK FACTOR : NONE

Dr. Pawan Kumar Singh
 M.B.B.S., DNB (Medicine)
 UPMCI-61330
 Director & Consultant Physician
 JPK Clinic & Diagnostics
 (A Unit of JPK Hospitals & Trauma Centre Pvt. Ltd.)

Doctor : DR PAWAN KUMAR SINGH

ACTIVITY	:	VERY ACTIVE
MEDICATION	:	NONE
BRIEF HISTORY	:	NOT SIGNIFICANT
REASON FOR TERMINATION	:	TEST COMPLETE
EXERCISE TOLERANCE	:	GOOD
EXERCISE INDUCED ARRHYTHMIAS	:	NO
HAEMODYNAMIC RESPONSE	:	NORMAL
CHRONOTROPIC RESPONSE	:	NORMAL
FINAL IMPRESSION	:	STRESS TEST IS NEGATIVE FOR EXERCISE INDUCED ISCHAEMIC HEART DISEASE

Dr. Pawan Kumar Singh
 M.B.B.S., DNB (Medicine)
 UP/MCI-67430
 Director & Consultant Physician
 JPK Clinic & Diagnostics
 (A Unit of JPK Hospitals & Trauma Centre Pvt. Ltd.)

JPK CLINIC & DIAGNOSTICS

(A unit of JPK Hospitals & Trauma Center Pvt. Ltd.)

An ISO 9001:2015 Certified Center

Super Market, Sultanpur -228 001 (U.P.)

Ph. : 05362-241192, 9196008963

www.jpkhospitals.com



An ISO 9001:2015 Certified Center

Patient ID : 044597
Name : Mr. SANJAY KUMAR SINGH
Age/Gender : 43Y/M
Date/Time : 04-04-2023/19:25
Referred By : SELF

INVESTIGATION

RESULT

REFERENCE RANGE

LRN-010580

GGT

BIO-CHEMISTRY

Gamma Glutamyl transferase (GGT)

25.0 U/L

5-36 U/L (Female)

8-61 U/L (Male)

Sample Collection Time 04 Apr 2023 / 19:35

Result Approval Time 05 Apr 2023 / 16:14

LRN-010580

PSA TOTAL

PSA Total

0.25 ng/mL

<4.00 ng/mL

Sample Collection Time 04 Apr 2023 / 19:35

Result Approval Time 05 Apr 2023 / 16:14

LRN-010580

Fasting Blood Sugar

Fasting blood sugar

100.0 mg/dL

70-110 mg/dl

Sample Collection Time 04 Apr 2023 / 19:35

Result Approval Time 05 Apr 2023 / 16:14

LRN-010581

Blood Urea Nitrogen (BUN)

Blood Urea Nitrogen (BUN)

10.0 mg/dL

5-18 mg/dL Infant/Child

6-20 mg/dL Adult

8-23 mg/dL Adult >60Yr

Sample Collection Time 04 Apr 2023 / 19:35

Result Approval Time 05 Apr 2023 / 16:16

LRN-010580

Serum Creatinine

Serum Creatinine

0.9 mg/dL

Male 0.9-1.3 mg/dL

Female 0.6-1.1 mg/dL

Sample Collection Time 04 Apr 2023 / 19:35

Result Approval Time 05 Apr 2023 / 16:14

LRN-010581

Total Cholesterol

Lipid Profile

198.7 mg/dL

Desirable < 200 mg/dL

Borderline 200-239 mg/dL

Rakesh Sharma
Lab Technician

Dr. Pawan Kumar Singh
M.B.B.S., DNB (Medicine)
UPMCI-61330
Director & Consultant Physician
JPK Clinic & Diagnostics
(A Unit of JPK Hospitals & Trauma Centre Pvt. Ltd.)

Dr. SHIWANGI
MBBS, DCP (DNB)
Consultant Pathologist
JPK Clinic & Diagnostics
(A Unit of JPK Hospitals & Trauma Center Pvt. Ltd.)

This is an Electronically Generated Report. This report is based on the specimen's analysis. The report may need to be correlated clinically as laboratory

- Facilities Available
- ECG
 - PFT
 - Endoscopy
 - Hematology
 - Biochemistry
 - Microbiology
 - FNAC
 - Histopathology
 - Sample Collection from Home & Online Delivery of Reports
 - ABP
 - TMT
 - Echocardiography
 - Ultrasound

JPK**CLINIC & DIAGNOSTICS**

(A unit of JPK Hospitals & Trauma Center Pvt. Ltd.)

An ISO 9001:2015 Certified Center

Super Market, Sultanpur -228 001 (U.P.)

Ph. : 05362-241192, 9196008963

www.jpkhospitals.com



Patient ID : 044597
 Name : Mr. SANJAY KUMAR SINGH
 Age/Gender : 43Y/M
 Date/Time : 04-04-2023/19:25
 Referred By : SELF

INVESTIGATION**RESULT****REFERENCE RANGE****Triglycerides**

126.5 mg/dL

High > 240 mg/dL
 Normal < 150 mg/dL
 Borderline High 150-199 mg/dL
 High 200-499 mg/dL
 Very high > 500 mg/dL

HDL

54.8 mg/dL

Low < 40 mg/dL
 Normal 40 -60 mg/dL
 High > 60 mg/dL

LDL

88.7 mg/dL

Optimal <100 mg/dL
 Near Optimal 100-129 mg/dL
 Borderline high 130-159 mg/dL
 High 160-189 mg/dL
 Very high >190 mg/dL

VLDL

25.3 mg/dL

15-30 mg/dL
 Desirable < 20 mg/dL
 Borderline High 21-39 mg/dL
 High > 40 mg/dL

TC/HDL Ratio

3.6

(Less than 5.0)

LDL/HDL

1.6

UPTO 3.5

Sample Collection Time 04 Apr 2023 / 19:35
 Result Approval Time 05 Apr 2023 / 16:14

LRN-010580

Post Prandial Blood Glucose**Post Prandial Blood Glucose**

141.0 mg/dL

90 - 140 mg/dL

Sample Collection Time 04 Apr 2023 / 19:35
 Result Approval Time 05 Apr 2023 / 16:14

LRN-010582

HbA1C**Glycosylated Haemoglobin**

4.5 %

4-6% - NON-DIABETIC
 6-7% - GOOD CONTROL
 7-8% - FAIR CONTROL
 >8% - ACTION SUGGESTED

Sample Collection Time 04 Apr 2023 / 19:35
 Result Approval Time 05 Apr 2023 / 16:16

Rakesh Sharma
 Lab Technician

Dr. Pawan Kumar Singh

M.B.B.S., DNB (Medicine)

UPMCI-61330

Director & Consultant Physician

JPK Clinic & Diagnostics

(A Unit of JPK Hospitals & Trauma Centre Pvt. Ltd.)

Dr. SHIWANGI

M.D.S., DCP. (DNB)

Consultant Pathologist

JPK Clinic & Diagnostics

(A Unit of JPK Hospitals & Trauma Center Pvt. Ltd.)

Facilities Available

This is an Electronically Generated Report. This report is based on the specimens received. The report may need to be correlated clinically as laboratory

- ECG
- PFT
- Endoscopy
- Hematology
- Biochemistry
- Microbiology
- FNAC
- Histopathology
- Sample Collection from Home & Online Delivery of Reports
- ABP
- TMT
- Echocardiography
- Ultrasound



Patient ID : 044597
 Name : Mr. SANJAY KUMAR SINGH
 Age/Gender : 43Y/M
 Date/Time : 04-04-2023/19:25
 Referred By : SELF

INVESTIGATION	RESULT	REFERENCE RANGE
---------------	--------	-----------------

LRN-010580	Uric Acid	
Uric Acid	4.3 mg/dL	Male 4.0-8.5 mg/dL Female: 2.7-7.3 mg/dL

Sample Collection Time 04 Apr 2023 / 19:35
 Result Approval Time 05 Apr 2023 / 16:14

LRN-010581	Liver Function Test (LFT)	
Bilirubin Total	0.58 mg/dL	10.0 - 14.0 mg/dL 3-5 Days (Premature) 4.0 - 8.0 mg/dL 3-5 Days (Full Term) 0.0 - 1.0 mg/dL (Adult)
Bilirubin Direct	0.30 mg/dL	0.0 - 0.2 mg/dL
Bilirubin Indirect	0.28 mg/dL	0.0 - 0.8 mg/dL
SGOT	38.4 U/L	upto 40 U/L (Males) upto 32 U/L (Females)
SGPT	35.6 U/L	upto 41 U/L (Males) upto 33 U/L (Females)
Alkaline Phosphatase	89.7 U/L	UPTO 125 U/L
Total Protein	6.98 g/dL	6.0 - 8.0 g/dL
Albumin	4.47 g/dL	3.5 - 5.2 g/dL
Globulin	2.51 g/dL	1.5 - 3.0 g/dL
A/G	2.7	1 - 2

Sample Collection Time 04 Apr 2023 / 19:35
 Result Approval Time 05 Apr 2023 / 16:14

Rakesh
 Rakesh Sharma
 Lab Technician

Dr. Pawan Kumar Singh
 M.B.B.S., DNB (Medicine)
 UPMCI-61330
 Director & Consultant Physician
 JPK Clinic & Diagnostics
 (A Unit of JPK Hospitals & Trauma Centre Pvt. Ltd.)

Dr. SHIWANGI
 MBBS, DCP. (DNB)
 Consultant Pathologist
 JPK Clinic & Diagnostics
 (A Unit of JPK Hospitals & Trauma Center Pvt. Ltd.)

This is an Electronically Generated Report. This report is based on the specimens received. The report may need to be correlated clinically as laboratory

- Facilities Available**
- ECG
 - PFT
 - Endoscopy
 - Hematology
 - Biochemistry
 - Microbiology
 - FNAC
 - Histopathology
 - Sample Collection from Home & Online Delivery of Reports
 - ABP
 - TMT
 - Echocardiography
 - Ultrasound

JPK CLINIC & DIAGNOSTICS

(A Unit of JPK Hospitals & Trauma Center Pvt. Ltd.)

An ISO 9001:2015 Certified Center

Super Market, Sultanpur -228 001 (U.P.)

Ph. : 05362-241192, 9196008963

www.jpkhospitals.com



Patient ID : 044597
Name : Mr. SANJAY KUMAR SINGH
Age/Gender : 43Y/M
Date/Time : 04-04-2023/19:25
Referred By : SELF

INVESTIGATION

RESULT

REFERENCE RANGE

INVESTIGATION	RESULT	REFERENCE RANGE
HAEMATOLOGY		
Complete Blood Count		
LRN-010577		
Haemoglobin	13.4 g/dL	13-18g/dL(>15yr Adult Male) 12-15g/dL(>15yrAdult Female)
WBC Count	4150	4000-11,000/cumm
Differential Count		
Neutrophils	55 %	40-75 %
Lymphocytes	34 %	20-45 %
Eosinophils	05 %	01-08 %
Monocytes	06 %	02-10 %
Basophils	00 %	00-01 %
RBC Count	4.79 million/cumm	4.5-6.0 million/cumm (Male) 4.0-5.5 million/cumm (Female)
PCV	39.4 %	40-54 % (>15yr Adult Male) 34-48 % (>15yr Adult Female)
MCV	82.1 fl	75-95 fl
MCH	27.9 pg	26-32 pg
MCHC	34.0 %	30-35%
Platelet Count	140000 cells/cumm	150000 - 400000 cells/cumm
Mean Platelet Volume(MPV)	11.2 fL	7.5-11.5 fL
RDW-CV	13.5 %	11-16 %
RDW-SD	43.3 %	35-56 %

Sample Collection Time 04 Apr 2023 / 19:35
Result Approval Time 05 Apr 2023 / 16:14

LRN-010578

Erythrocyte sedimentation Rate (ESR)

Erythrocyte sedimentation Rate (ESR) 14 mm/hr
Male : 0 - 10 mm/hr
Female : 0 - 20 mm/hr

Sample Collection Time 04 Apr 2023 / 19:35
Result Approval Time 05 Apr 2023 / 16:14

LRN-010579

Blood grouping and Rh typing

Blood Group O

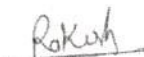
Rakesh Sharma
Lab Technician

Dr. Pawan Kumar Singh
M.B.B.S., DNB (Medicine)
UPMCI-61330
Director & Consultant Physician
JPK Clinic & Diagnostics
(A Unit of JPK Hospitals & Trauma Centre Pvt. Ltd.)

Dr. SHIWANGI
MBBS, DCP. (DNB)
Consultant Pathologist
JPK Clinic & Diagnostics
(A Unit of JPK Hospitals & Trauma Center Pvt. Ltd.)

This is an Electronically Generated Report. This report is based on the specimens received. The report may need to be correlated clinically as laboratory

Facilities Available

- ECG
- PFT
- Endoscopy
- Hematology
- Biochemistry
- Microbiology
- FNAC
- Histopathology
- Sample Collection from Home & Online Delivery of Reports
- ABP
- TMT
- Echocardiography
- Ultrasound



Patient ID : 044597
Name : Mr. SANJAY KUMAR SINGH
Age/Gender : 43Y/M
Date/Time : 04-04-2023/19:25
Referred By : SELF

INVESTIGATION

RESULT

REFERENCE RANGE

RH Typing

POSITIVE (+)

Sample Collection Time 04 Apr 2023 / 19:35
Result Approval Time 05 Apr 2023 / 16:14

Rakesh

Rakesh Sharma
Lab Technician

Dr. Pawan Kumar Singh
M.B.B.S., DNB (Medicine)
UPMCI-61330
Director & Consultant Physician
JPK Clinic & Diagnostics
(A Unit of JPK Hospitals & Trauma Centre Pvt. Ltd.)

Dr. SHIWANGI
MBBS, DCP. (DNB)
Consultant Pathologist
JPK Clinic & Diagnostics
(A Unit of JPK Hospitals & Trauma Center Pvt. Ltd.)

This is an Electronically Generated Report. This report is based on the specimen received. The report may need to be correlated clinically as laboratory

Facilities Available

- ECG
- PFT
- Endoscopy
- Hematology
- Biochemistry
- Microbiology
- FNAC
- Histopathology
- Sample Collection from Home & Online Delivery of Reports
- ABP
- TMT
- Echocardiography
- Ultrasound



Patient ID : 044597
 Name : Mr. SANJAY KUMAR SINGH
 Age/Gender : 43Y/M
 Date/Time : 04-04-2023/19:25
 Referred By : SELF

INVESTIGATION	RESULT	REFERENCE RANGE
LRN-010583	Clinical Pathology URINE - ROUTINE/MICROSCOPY	
PHYSICAL EXAMINATION		
Quantity in ml	20 ML	
Urine Color	PALE YELLOW	
Reaction	ACIDIC	
CHEMICAL EXAMINATION		
Leukocytes	NEGATIVE	
Nitrite	NEGATIVE	
Urobilinogen	NEGATIVE	
pH	6.0	
Blood	NEGATIVE	
Sp.Gravity	1.020	
Ketone	NEGATIVE	
Bilirubin	NEGATIVE	
Glucose	NEGATIVE	
Protein	NEGATIVE	
MICROSCOPIC EXAMINATION		
Epithelial Cells	1-2/HIGH POWER FIELD	
RBC	NIL	
Pus Cells	OCCASIONAL	
Casts	NOT SEEN	
Crystals	NOT SEEN	

Sample Collection Time 04 Apr 2023 / 19:35
 Result Approval Time 05 Apr 2023 / 16:16

Rakesh
 Rakesh Sharma
 Lab Technician

Dr. Pawan Kumar Singh
 M.B.B.S., D.T.B (Medicine)
 UPMCI-61332
 Director & Consultant Physician
 JPK Clinic & Diagnostics
 (A Unit of JPK Hospitals & Trauma Centre Pvt. Ltd.)

Dr. SHIWANGI
 MBBS, DCP. (DNB)
 Consultant Pathologist
 JPK Clinic & Diagnostics
 (A Unit of JPK Hospitals & Trauma Center Pvt. Ltd.)

JPK**CLINIC & DIAGNOSTICS**

(A unit of JPK Hospitals & Trauma Center Pvt. Ltd.)

An ISO 9001:2015 Certified Center

Super Market, Sultanpur -228 001 (U.P.)

Ph. : 05362-241192, 9196008963

www.jpkhospitals.com



An ISO 9001:2015 Certified Center

Patient ID : 044597
 Name : Mr. SANJAY KUMAR SINGH
 Age/Gender : 43Y/M
 Date/Time : 04-04-2023/19:25
 Referred By : SELF

INVESTIGATION**RESULT****REFERENCE RANGE**

INVESTIGATION	RESULT	REFERENCE RANGE
LRN-010584	CHEMILUMINESCENCE IMMUNOASSAY	
	Thyroid Function Test (T3, T4, TSH)	
T3	1.10 ng/mL	0.69-2.15
T4	86.9 ng/mL	52-127
TSH	3.89 μ IU/mL	21 weeks- 20 years: 0.7-6.4 μ IU/mL 21-54 years: 0.4 - 4.2 μ IU/mL 55- 87 years: 0.5 – 8.9 μ IU/mL Pregnancy: 1st Trimester: 0.24 – 2.99 μ IU/mL 2nd Trimester: 0.46 – 2.95 μ IU/mL 3rd Trimester: 0.43 – 2.78 μ IU/mL

Sample Collection Time 04 Apr 2023 / 19:35

Result Approval Time 05 Apr 2023 / 16:16

— End of Report —

Rakesh

Rakesh Sharma
Lab Technician**Dr. Pawan Kumar Singh**M.B.B.S., DNB (Medicine)
UPMCI-61330Director & Consultant Physician
JPK Clinic & Diagnostics

(A Unit of JPK Hospitals & Trauma Centre Pvt. Ltd.)

Dr. SHIWANGI

MBBS, DCP. (DNB)

Consultant Pathologist

JPK Clinic & Diagnostics

(A Unit of JPK Hospitals & Trauma Center Pvt. Ltd.)

This is an Electronically Generated Report. This report is based on the specimen/s received. The report may need to be correlated clinically as laboratory investigations are dependent on multiple variables. These results should not be reproduced in part.

Facilities Available

- ECG
- PFT
- Endoscopy
- Hematology
- Biochemistry
- Microbiology
- FNAC
- Histopathology
- Sample Collection from Home & Online Delivery of Reports
- ABP
- TMT
- Echocardiography
- Ultrasound