



24-Sep-2022 8:19:02 am  
Pratima

Age / Sex : \_\_\_\_\_  
Height : \_\_\_\_\_  
Address : \_\_\_\_\_

Date of Birth : \_\_\_\_\_  
Weight : \_\_\_\_\_

Requester Detail,  
Name of Doctor / Employee / Insurance Company : \_\_\_\_\_  
Location / Address : \_\_\_\_\_  
Insurance / Policy Number : \_\_\_\_\_

Date & Time of Sample \_\_\_\_\_  
Type of Sample \_\_\_\_\_

Test Requested :  
PPBS

Sample Detail

भारत सरकार  
GOVERNMENT OF INDIA



प्रतिमा मिलिन्द चौधरी  
Pratima Milind Chaudhari  
जन्म तारीख/DOB: 31/03/1991  
स्त्री/ FEMALE  
Mobile No: 9033131864



4727 8142 5148

मारी आधार, मारी ओज्ज

Fasting Sample / Post \_\_\_\_\_  
Site of collection : \_\_\_\_\_

Patient's Relevant Medical & Drug History : \_\_\_\_\_

Paid Receipt Number : \_\_\_\_\_

Paid Amount : \_\_\_\_\_

Age / Sex : \_\_\_\_\_  
Height : \_\_\_\_\_  
Address : Surat  
Requester Detail,  
Name of Doctor / Employee / Insurance Company : Med Wheel  
Location / Address : Bc B  
Insurance / Policy Number : \_\_\_\_\_

Date & Time of Sample Collection : \_\_\_\_\_  
Type of Sample :  Blood /  \_\_\_\_\_

Test Requested :

PPBS



भारतीय विशिष्ट पहचान प्राधिकरण  
UNIQUE IDENTIFICATION AUTHORITY OF INDIA

संख्या :  
W/O मिलिन्द, 28, श्री नगर सोसायटी,  
गायत्री नगर पास, बारडोली, सुरत,  
गुजरात - 394601

Address :  
W/O Milind, 28, Shri  
Nagar Society, Near  
Gayatri Nagar, Bardoli,  
Surat,  
Gujarat - 394601

Generation Date: 18/01/2018

**4727 8142 5148**

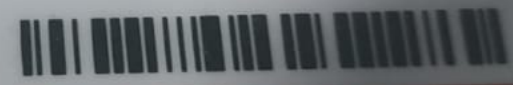

  
1947  
1800 300 1947

  
help@uidai.gov.in

  
www.uidai.gov.in

P.O. Box No.1947,  
Bengaluru-560 031

Fasting Sample /  Post-Prandial Sample /  Random Sample  
Site of collection : \_\_\_\_\_

Patient's Relevant Medical & Drug History : \_\_\_\_\_

Paid Amount : \_\_\_\_\_

# REVIVAL DIAGNOSTICS



## HEALTH CHECK-UP SUMMARY

Name: Pratima choudhary

Date: 24/09/2022

Email ID:

Sex: Female Age: 31 Years Contact No: 9925896955 Remarks:

i> BMI			Under-weight	<input checked="" type="checkbox"/>
Height (in Cm): <u>162</u>	Weight (in Kg): <u>53</u>	BMI: <u>20.2</u>	Normal	<input type="checkbox"/>
			Over-weight	<input type="checkbox"/>

ii> Blood Pressure & Pulse  
110/72 mmHg  
68/min.

If high or low, whether the person is on medication: YES /  NO

iii> Blood Tests & Lung Function Remarks  
RS } @  
CVS } @  
CNS } @

If abnormal, whether the person is on medication: YES /  NO

iv> Eye Test Remarks  
Eye test (R) 6/6 (L) 6/6  
Color Vision: 2

v> Heart Disease  
Whether any specific heart ailment detected (ECG findings):  
normal

vi> Any other problems needing attention / Overall Assessment:  
no

**Revival Diagnostic**  
401, Aqua Corridor,  
B/s. Star Bazar, Surat-395009  
Mo. 91062-28601

C. K. Patel  
Signature of the Doctor

**Dr. Chirag Patel**  
M.B.B.S. G-49432

Laboratory Test Result are Subject to technical limitation and should be clinically correlate for final diagnosis



NAME: Pratima choudhari SEX: F  
BIRTHDATE: 21/03/1991 AGE: 31

## DEPARTMENT OF OPHTHALMOLOGY

### EYE TEST:

#### 1. VISION:

RIGHT EYE - 6/6

LEFT EYE - 6/6

#### 2. COLOR VISION:

RIGHT EYE - (3)

LEFT EYE - (3)

#### 3. FUNDUS:

RIGHT EYE - (2)

LEFT EYE - (2)

### REMARKS:

(P) *Shelina*

**Revival Diagnostic**  
4th Floor, Aqua Corridor,  
Ophthalmologist/Optom  
S/S. Star Bazar, Surat-395009  
Mo. 91062-28601

Laboratory Test Result are Subject to technical limitation and should be clinically correlate for final diagnosis



## Dental Assessment Form

NAME  
AGE

Patima Chaudhosi  
27 years

DATE  
SEX

24/09/22  
Female

### \* CHIEF COMPLAINT

A CLINICAL FEATURES :- normal

- 1 CAVIES :-
- 2 MISSING TOOTH :- } ⊙
- 3 MALOCCLUSION :-
- 4 FILLING :-

B DIAGNOSIS :- normal

C PERSONAL HISTORY :- Hygienic

D PROVISIONAL D/G :- normal

E MEDICAL HISTORY :- NO

F FINAL D/G :- normal

G TREATMENT PLAN :- NO

CLINT SIGN

Patima

**Revival Diagnostic**  
401, Aqua Corridor,  
B/s. 800 G 02, Surat-395009  
Mo. 91062-28601

Laboratory Test Result are Subject to technical limitation and should be clinically correlate for final diagnosis

4th Floor, Aqua Corridor, Hazira Road, Adajan Paal, Surat-395009.

0261 2747788

revivaldiagnostics.surat@gmail.com

www.revivaldiagnostics.com

This medical report is not intended for medico-legal purposes.



Name	PRATIMA M CHAUDHARI	Age/Gender	31Yrs/Female
Reg No.	1931/22	Receipt No	1629
Referred By	BOB - MEDI WHEEL(PKG10000241)	Mode of Payment	CREDIT
Collection Type	CENTER	Collection DateTime	24-Sep-2022 08:43 AM

### BLOOD GROUP - 24092215 Released at 24-Sep-2022 12:20 PM

Parameter	Result	Biological Ref.Range	Method
-Blood Group	"B"		
-Rh Factor	POSITIVE		

### CBC - 24092214 Released at 24-Sep-2022 11:48 AM

Parameter	Result	Biological Ref.Range	Method
-Haemoglobin	12.1 gm/dL	(12 - 16 gm/dL)	Auto
-RBC Count	4.57 mill/cumm	(4.2 - 5.4 mill/cumm)	Auto
-Total WBC Count	5500 /cumm	(4000 - 10000 /cumm)	Auto
-Platelet Count	1.91 lakh/cumm	(1.5 - 4.5 lakh/cumm)	Auto

### Blood Indices

-HCT	37.9 %	L (40 - 55 %)	Auto
-MCV	82.9 fl	(80 - 92 fl)	Auto
-MCH	26.6 pg	L (27 - 31 pg)	Auto
-MCHC	32.0 gm/dL	(32 - 36 gm/dL)	Auto
-RDW	12.8 %	(11 - 15 %)	Auto

### Diff WBC Count

-Polymorphs	52 %	(40 - 80 %)	Microscopically
-Lymphocytes	43 %	H (20 - 40 %)	Microscopically
-Eosinophils	03 %	(1 - 6 %)	Microscopically
-Monocytes	02 %	(2 - 7 %)	Microscopically
-Basophils	00 %	(0 - 1 %)	Microscopically
-PLATELET ON SMEAR	Adequate		Microscopically
-MALARIAL PARASITES	Malarial Parasites Not Detected		Microscopically

[Test performed on Fully Automated Hematology Analyzer ERBA H-360]

**Revival Diagnostic**  
401, Aqua Corridor,  
B/s. Star Bazar, Surat-395009.  
Mo. 91062-28601

**Dr. Mihir Icecreamwala**  
M.B.B.S., DPB.(PATH AND BACT)

Laboratory Test Result are Subject to technical limitation and should be clinically correlate for final diagnosis

4th Floor, Aqua Corridor, Hazira Road, Adajan Paal, Surat-395009.

0261 2747788

revivaldiagnostics.surat@gmail.com

www.revivaldiagnostics.com

This medical report is not intended for medico-legal purposes.

# REVIVAL DIAGNOSTICS



Name	PRATIMA M CHAUDHARI	Age/Gender	31Yrs/Female
Reg No.	1931/22	Receipt No	1629
Referred By	BOB - MEDI WHEEL(PKG10000241)	Mode of Payment	CREDIT
Collection Type	CENTER	Collection DateTime	24-Sep-2022 08:43 AM

**ESR** - 24092214 Released at 24-Sep-2022 11:48 AM

Parameter	Result	Biological Ref.Range	Method
-E.S.R	06 mm/hr	(3 - 15 mm/hr)	

## Revival Diagnostic

401, Aqua Corridor,  
B/s. Star Bazar, Surat-395009.  
Mo. 91062-28601

Dr. Mihir Icecreamwala  
M.B.B.S., DPB.(PATH AND BACT)

Laboratory Test Result are Subject to technical limitation and should be clinically correlate for final diagnosis

📍 4th Floor, Aqua Corridor, Hazira Road, Adajan Paal, Surat-395009.

☎ 0261 2747788

✉ revivaldiagnostics.surat@gmail.com

🌐 www.revivaldiagnostics.com

This medical report is not intended for medico-legal purposes.





Name	PRATIMA M CHAUDHARI	Age/Gender	31Yrs/Female
Reg No.	1931/22	Receipt No	1629
Referred By	BOB - MEDI WHEEL(PKG10000241)	Mode of Payment	CREDIT
Collection Type	CENTER	Collection DateTime	24-Sep-2022 08:43 AM

**FBS (Fasting Blood Sugar)** - 24092253 Released at 24-Sep-2022 12:42 PM

Parameter	Result	Biological Ref.Range	Method
-Fasting Blood Sugar (FBS)	98 mg/dL	70-100 mg/dl Impaired Tolerance:100-125 Diabetes Mellitus:>=126 (On more than one occasion) (American diabetes association guidelines 2022)	GOD POD
-Fasting Urine Sugar	Absent		Dipstick Benedict
-Fasting Urine Acetone	Absent		Dipstick Rothera

**[Test performed on Fully Automated Biochemistry Analyzer ERBA EM200]**

**HBA1C** - 24092214 Released at 24-Sep-2022 11:48 AM

Parameter	Result	Biological Ref.Range	Method
-HBA1C	5.3 %	HbA1C Degree of Glucose Control <5.6 % Non Diabetics 5.7 - 6.4 % Prediabetics > =6.5 % Diabetics (REF:Wallace, 11th Edition) REMARKS: 6 - 7 % Excellent Control 7 - 8 % Good Control 8 - 10 % Unsatisfactory Control >10 % Poor Control	Boronate Affinity
-Method[]	High Performance Liquid Chromatography (HPLC)		

**Revival Diagnostic**  
401, Aqua Corridor,  
B/s. Star Bazar, Surat-395009.  
Mo. 91062-28601

**Dr. Mihir Icecreamwala**  
M.B.B.S., DPB.(PATH AND BACT)

Laboratory Test Result are Subject to technical limitation and should be clinically correlate for final diagnosis



Name : PRATIMA M CHAUDHARI  
Age/Sex : 31 Yrs. Female  
UHID : 21982  
Ref. By Dr. : MEDI WHEEL

Date : 24-Sep-2022  
Receipt No : 6097  
Lab ID : 17584  
Category : CTR

Collection Date & Time : 24-Sep-2022 10:44 am

## REPORT OF POST PRANDIAL BLOOD SUGAR (PPBS)

Test	Result	Biological Reference Range
POST PRANDIAL BLOOD SUGAR	: 103	80 - 140 mg %
POST PRANDIAL URINE SUGAR	: Absent	
POST PRANDIAL URINE ACETONE	: Absent	



REVIVAL  
DIAGNOSTICS

**Revival Diagnostics**  
401, Aqua Corridor,  
B/s. Star Bazar, Surat-395009.  
Mo. 91062-28601

Lab Technician/Technologist

  
Dr. Mihir Icecreamwala  
M.B.B.S..M.D. Pathologist

Operator Name : Administrator  
01:54:00PM

Reporting Date & Time : 24-Sep-2022

Laboratory Test Result are Subject to technical limitation and should be clinically correlate for final diagnosis



Name	PRATIMA M CHAUDHARI	Age/Gender	31Yrs/Female
Reg No.	1931/22	Receipt No	1629
Referred By	BOB - MEDI WHEEL(PKG10000241)	Mode of Payment	CREDIT
Collection Type	CENTER	Collection DateTime	24-Sep-2022 08:43 AM

## LIVER FUNCTION TEST (LFT) - 24092215 Released at 24-Sep-2022 11:48 AM

Parameter	Result	Biological Ref.Range	Method
-Serum Total Bilirubin	0.6 mg/dL	(0 - 1.3 mg/dL)	Diazo
-Serum Direct Bilirubin	0.3 mg/dL	(0 - 0.4 mg/dL)	Diazo
-Serum InDirect Bilirubin	0.3 mg/dL	(0.1 - 1.3 mg/dL)	Calculated
-Total Protein (TP)	6.5 gm/dL	(6.4 - 8.3 gm/dL)	Biuret
-Albumin (ALB)	4.1 gm/dL	(3.5 - 5.2 gm/dL)	BCG
-Globulin	2.4 gm/dL	(2.3 - 3.6 gm/dL)	Calculated
-A/G Ratio	1.71 gm/dL	(1 - 2.3 gm/dL)	Calculated
-SGPT(ALT)	20 U/L	(5 - 45 U/L)	IFCC, Kinetic without Pyridoxal Phosphate
-SGOT (AST)	15 U/L	(0 - 35 U/L)	IFCC, Without Pyridoxal Phosphate
-Alkaline Phosph.	49 U/L	(42 - 128 U/L)	ALP-AMP
-GGT	25 U/L	(5 - 50 U/L)	Glupa-C

[Test performed on Fully Automated Biochemistry Analyzer ERBA EM200]

DIAGNOSTICS

**Revival Diagnostic**  
401, Aqua Corridor,  
B/s. Star Bazar, Surat-395009.  
Mo. 91062-28561

Dr. Mihir Icecreamwala  
M.B.B.S., DPB.(PATH AND BACT)

Laboratory Test Result are Subject to technical limitation and should be clinically correlate for final diagnosis



Name	PRATIMA M CHAUDHARI	Age/Gender	31Yrs/Female
Reg No.	1931/22	Receipt No	1629
Referred By	BOB - MEDI WHEEL(PKG10000241)	Mode of Payment	CREDIT
Collection Type	CENTER	Collection DateTime	24-Sep-2022 08:43 AM

### Creatinine - 24092215 Released at 24-Sep-2022 11:48 AM

Parameter	Result	Biological Ref.Range	Method
-Creatinine	0.6 mg/dL	(0.6 - 1.14 mg/dL)	ENZYMATIC

### BUN - 24092215 Released at 24-Sep-2022 11:48 AM

Parameter	Result	Biological Ref.Range	Method
-Blood Urea Nitrogen (BUN)	13 mg/dL	(6 - 20 mg/dL)	Calculated

### Uric Acid - 24092252 Released at 24-Sep-2022 11:48 AM

Parameter	Result	Biological Ref.Range	Method
-Uric Acid	4.2 mg/dL	(3.5 - 7.2 mg/dL)	Uricase-POD

DIAGNOSTICS

### Revival Diagnostic

401, Aqua Corridor,  
B/s. Star Bazar, Surat-395009.  
Mo. 91062-28601

Dr. Mihir Icecreamwala  
M.B.B.S., DPB.(PATH AND BACT)

Laboratory Test Result are Subject to technical limitation and should be clinically correlate for final diagnosis



Name	PRATIMA M CHAUDHARI	Age/Gender	31Yrs/Female
Reg No.	1931/22	Receipt No	1629
Referred By	BOB - MEDI WHEEL(PKG10000241)	Mode of Payment	CREDIT
Collection Type	CENTER	Collection DateTime	24-Sep-2022 08:43 AM

### Lipid Profile - 24092215 Released at 24-Sep-2022 11:48 AM

Parameter	Result	Biological Ref.Range	Method
-Serum Cholesterol	143 mg/dL	Desirable < 200 mg/dl Borderline High : 200-239 mg/dl High : > 240 mg/dl	CHOD-PAP
-Serum Triglyceride	111 mg/dL	Normal < 150 mg/dl Borderline High : 150 - 159 mg/dl High : 200 - 499 mg/dl Very High : 500 mg/dl	GPO-POD Method
-Serum HDLD(Direct)	49 mg/dL	Normal :> 55 mg/dl Borderline : 35-55 mg/dl Undesirable: < 35 mg/dl	PVS-PEGME Precipitation with CHOD-POD
-Serum VLDL	22 mg/dL	(5 - 30 mg/dL)	Calculated
-Serum LDL(Direct)	72 mg/dL	Optimal:< 100 mg/dl Above Optimal : 100- 129 mg/dl Borderline High : 130-159 mg/dl High : > 160-189mg/dl Very High : >190 mg/dl	Calculated
-Chol/HDL	2.92	Low risk: <3.8 Medium Risk: 3.8 to 5.9 High Risk: > 6	Calculated
-LDL/Chol	1.99	Low risk: <3.55 Medium Risk: 3.55 to 4.0 High Risk: > 6	Calculated

[Test performed on Fully Automated Biochemistry Analyzer ERBA EM200]

### Revival Diagnostic

401, Aqua Corridor,  
B/s. Star Bazar, Surat-395009.  
Mo. 91062-28601

Dr. Mihir Icecreamwala  
M.B.B.S., DPB.(PATH AND BACT)

Laboratory Test Result are Subject to technical limitation and should be clinically correlate for final diagnosis

4th Floor, Aqua Corridor, Hazira Road, Adajan Paal, Surat-395009.

0261 2747788

revivaldiagnostics.surat@gmail.com

www.revivaldiagnostics.com

This medical report is not intended for medico-legal purposes.



Name	PRATIMA M CHAUDHARI	Age/Gender	31Yrs/Female
Reg No.	1931/22	Receipt No	1629
Referred By	BOB - MEDI WHEEL(PKG10000241)	Mode of Payment	CREDIT
Collection Type	CENTER	Collection DateTime	24-Sep-2022 08:43 AM

## Urine Routine & Micro Examination - 24092216 Released at 24-Sep-2022 12:24 PM

Parameter	Result	Biological Ref.Range	Method
<b>Physical Examination</b>			
-Quantity	30		Manual
-Colour	Pale Yellow	Pale Yellow	Manual
-Appearance	Clear	Clear	Manual
-Reaction (pH)	Acidic		Dipstick
-Specific Gravity	1.025		Dipstick
<b>Chemical Examination</b>			
-Proteins.	Absent		Dipstick
-Sugar	Absent		Dipstick
-Acetone.	Absent		Dipstick
-Bile Salts	Absent	Absent	Dipstick
-Bile Pigments	Absent	Absent	Dipstick
-Occult Blood Test (OBT).	Negative		Dipstick
<b>Microscopic Examination</b>			
-Pus Cells	2-3		Microscopically
-Red Blood Cells	Absent		Microscopically
-Epithelial Cells	1-2		Microscopically
-Bacteria.	Absent		Microscopically
-Crystals	Absent	Absent	Microscopically
-Others	NIL	Absent	Microscopic Examination

**Revival Diagnostic**  
401, Aqua Corridor,  
B/s. Star Bazar, Surat-395009.  
Mo. 91062-28601

**Dr. Mihir Icecreamwala**  
M.B.B.S., DPB.(PATH AND BACT)

Laboratory Test Result are Subject to technical limitation and should be clinically correlate for final diagnosis



Name	PRATIMA M CHAUDHARI	Age/Gender	31Yrs/Female
Reg No.	1931/22	Receipt No	1629
Referred By	BOB - MEDI WHEEL(PKG10000241)	Mode of Payment	CREDIT
Collection Type	CENTER	Collection DateTime	24-Sep-2022 08:43 AM

### Total T3 T4 TSH - 24092215 Released at 24-Sep-2022 12:18 PM

Parameter	Result	Biological Ref.Range	Method
-Total T3	1.06 ng/ml	(0.87 - 1.78 ng/ml)	Fluorescence Enzyme Immunoassay
-Total T4	9.90 ug/dl	(4.6 - 11 ug/dl)	Fluorescence Enzyme Immunoassay
-TSH	2.49 uIU/ml	0.50 - 5.50 uIU/ml 5.5 to 15 ul U/ml - Suggested Clinical co-relation or Repeat test with new sample as physiological factors can give false high TSH Above 15uIU/ml Hypothyroid PREGNANT WOMEN normal ranges for TSH: 1st Trimester : 0.0878 - 2.8293 uIU/ml 2nd Trimester : 0.1998 - 2.7915 uIU/ml 3rd Trimester : 0.307 - 2.9028 uIU/ml Ref: TIETZ Fundamentals of Clinical Chemistry	Fluorescence Enzyme Immunoassay

[Test performed on Fully Automated Immunology Analyzer Maglumi-600]

**Revival Diagnostic**  
401, Aqua Corridor,  
B/s. Star Bazar, Surat-395009.  
Mo. 91062-20001

Dr. Mihir Icecreamwala  
M.B.B.S., DPB.(PATH AND BACT)

Laboratory Test Result are Subject to technical limitation and should be clinically correlate for final diagnosis

Summary

REVIVAL DIAGNOSTICS

4TH FLOOR, AQUA CORRIDOE, NEAR STAR BAZAR, ADAJAN- 395009, SURAT  
 4225/PRATIMA M CHAUDHARI  
 30 Yrs/Female 53 Kg/162 Cms

Date: 24-Sep-2022 10:33:13 AM

Ref. By : MEDI WHEEL

Protocol : BRUCE

Objective : FOR TESTING PURPOSE ONLY.

Stage	Stage Time (Min:Sec)	Phase Time (Min:Sec)	Speed (kmph)	Grade (%)	METS	H.R. (bpm)	B.P. (mmHg)	R.P.P. x100	PVC	Comments
Supine					1.0	79	110/70	86	-	
Standing					1.0	77	110/70	84	-	
HV					1.0	71	110/70	78	-	
ExStart					1.0	83	110/70	91	-	
Stage 1	3:00	3:01	2.7	10.0	4.6	126	110/70	138	-	
Stage 2	3:00	6:01	4.0	12.0	7.0	151	120/80	181	-	
PeakEx	0:27	6:28	5.5	14.0	7.5	171	136/90	232	-	
Recovery	1:00		0.0	0.0	1.1	143	136/90	194	-	
Recovery	2:00		0.0	0.0	1.0	125	120/80	150	-	
Recovery	3:00		0.0	0.0	1.0	122	110/80	134	-	
Recovery	3:06		0.0	0.0	1.0	115	110/80	126	-	

Medication : Nil

History : Nil

Test End Reason : Test Complete

Findings :

The patient exercised according to BRUCE for 6:28, achieving a work level of Max METS:7.5. Resting heart rate initially 79 bpm, rose to a max. heart rate of 171 bpm which represents 90% of maximum age predicted heart rate. Resting blood pressure 110/70 mmhg, rose to a maximum blood pressure of 136/90 mmhg. The exercise stress test was stopped due to Test Complete

Parameters :

Exercise Time : 6:28 minutes

Max HR attained : 171 bpm 90% of Max Predictable HR 190

Max BP : 136/90(mmHg)

WorkLoad attained : 7.5 (Fair Effort Tolerance )

NO significant ST segment changes noted during exercise or recovery.

NO Angina / Arrhythmia / S3 / murmur

Final Impression : Test is negative for inducible ischaemia.

Advice/Comments:

*Dr. Aditi Patel*

**Revival Diagnostic**  
 401, Aqua Corridor,  
 B/S. Star Bazar, Surat-395009  
 MO. 91062-28601

**DR. ADITI PATEL**  
 M.B.B.S. D. CARD (MUM)  
 CLINICAL CARDIOLOGIST  
 REG.NO.G-42901





REVIVAL DIAGNOSTICS

4225 / PRATIMA M CHAUDHARI

30 Yrs / Female

53 Kg / 162 Cms

Date: 24-Sep-2022 10:33:13 AM

HR: 81 bpm

METS: 1.0

BP: 110/70

MPHR: 42% of 190

Speed: 0.0 kmph

Grade: 0.0%

Raw ECG

BRUCE

(1.0-100)Hz

Ex Time 00:34

BLC : On

Notch : On

SUPINE

10.0 mm/mV

25 mm/Sec.

12 Lead + Comparison

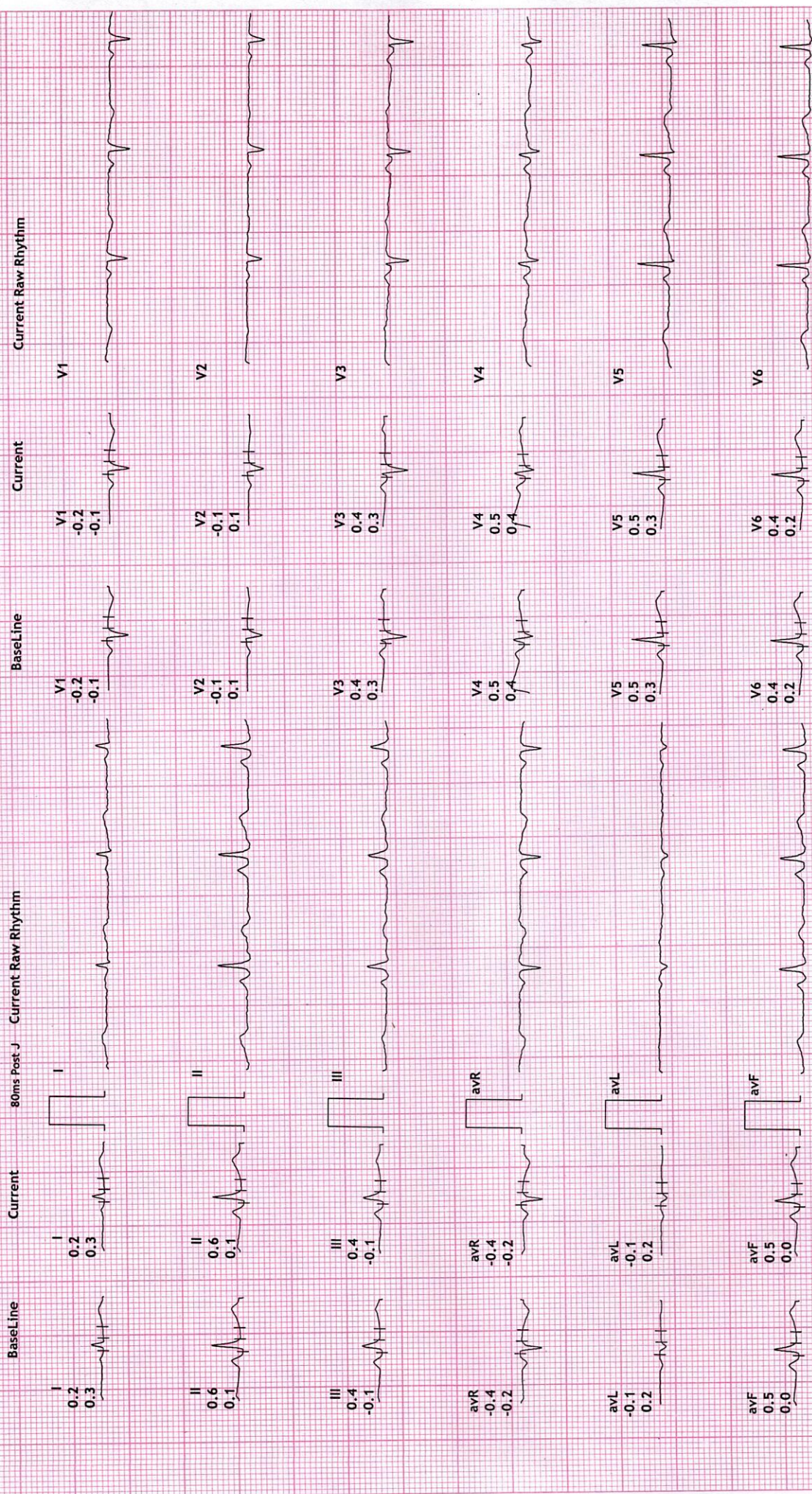

REVIVAL DIAGNOSTICS

4TH FLOOR, AQUA CORRIDOE, NEAR STAR BAZAR, ADAJAN- 395009, SURAT

4225/PRATIMA M CHAUDHARI

30 Yrs/Female

53 Kg/162 Cms

Date: 24-Sep-2022 10:33:13 AM

HR: 76 bpm

METS: 1.0

BP: 110/70

MPHR: 40% of 190

Speed: 0.0 kmph

Grade: 0.0%

Raw ECG

BRUCE

(1.0-100)HZ

Ex Time 00:45

BLC :On

Notch :On

STANDING

10.0 mm/mV

25 mm/Sec.



12 Lead + Comparison

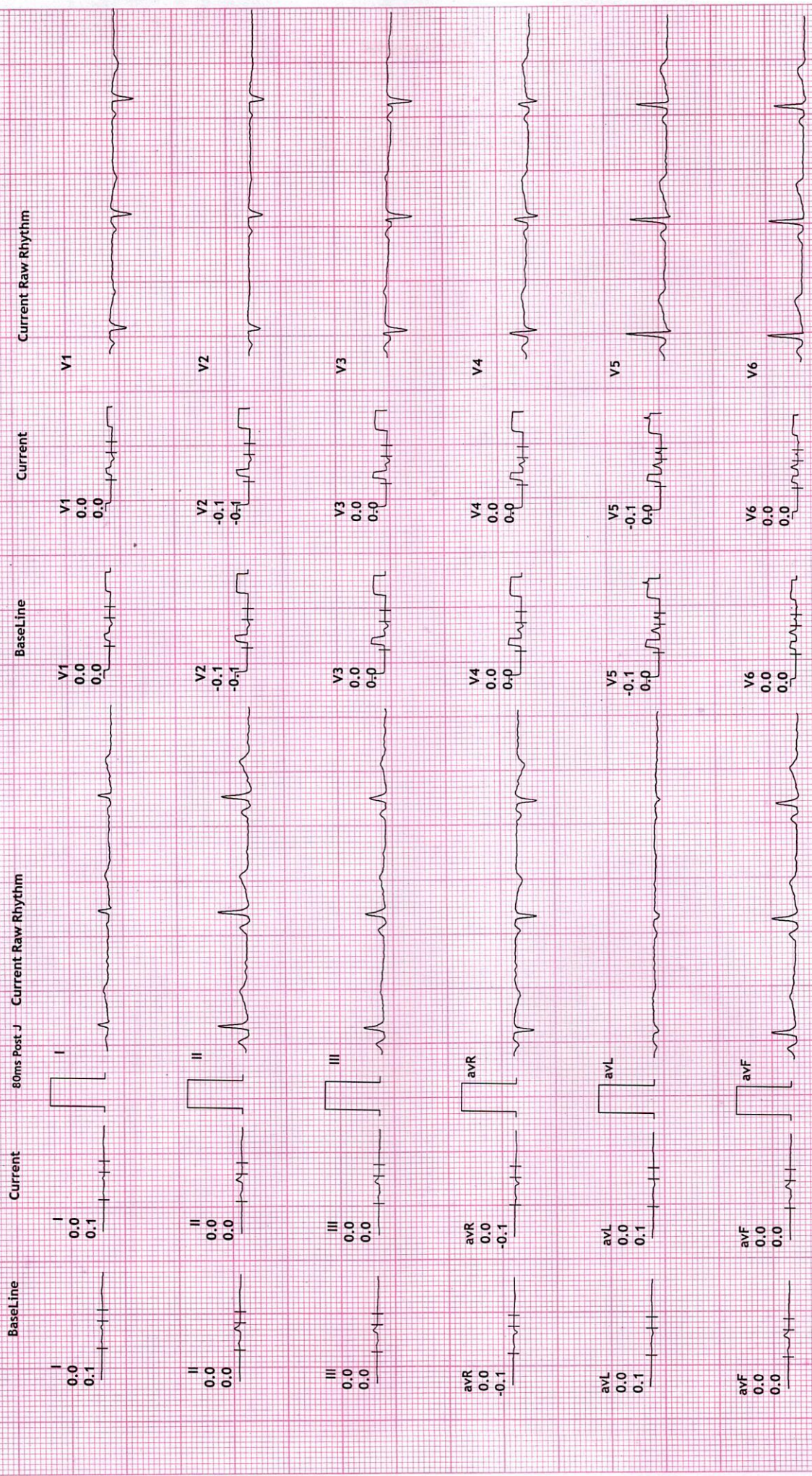

**REVIVAL DIAGNOSTICS**

**4TH FLOOR, AQUA CORRIDOE, NEAR STAR BAZAR, ADAJAN- 395009, SURAT**

4225/PRATIMA M CHAUDHARI

30 Yrs/Female

53 Kg/162 Cms

Date: 24-Sep-2022 10:33:13 AM

HR: 74 bpm

METS: 1.0

BP: 110/70

MPHR: 38% of 190

Speed: 0.0 kmph

Grade: 0.0%

Raw ECG

BRUCE

(1.0-100)/Hz

Ex Time 00:58

BLC :On

Notch :On

HV

10.0 mm/mV

25 mm/Sec.

**12 Lead + Comparison**

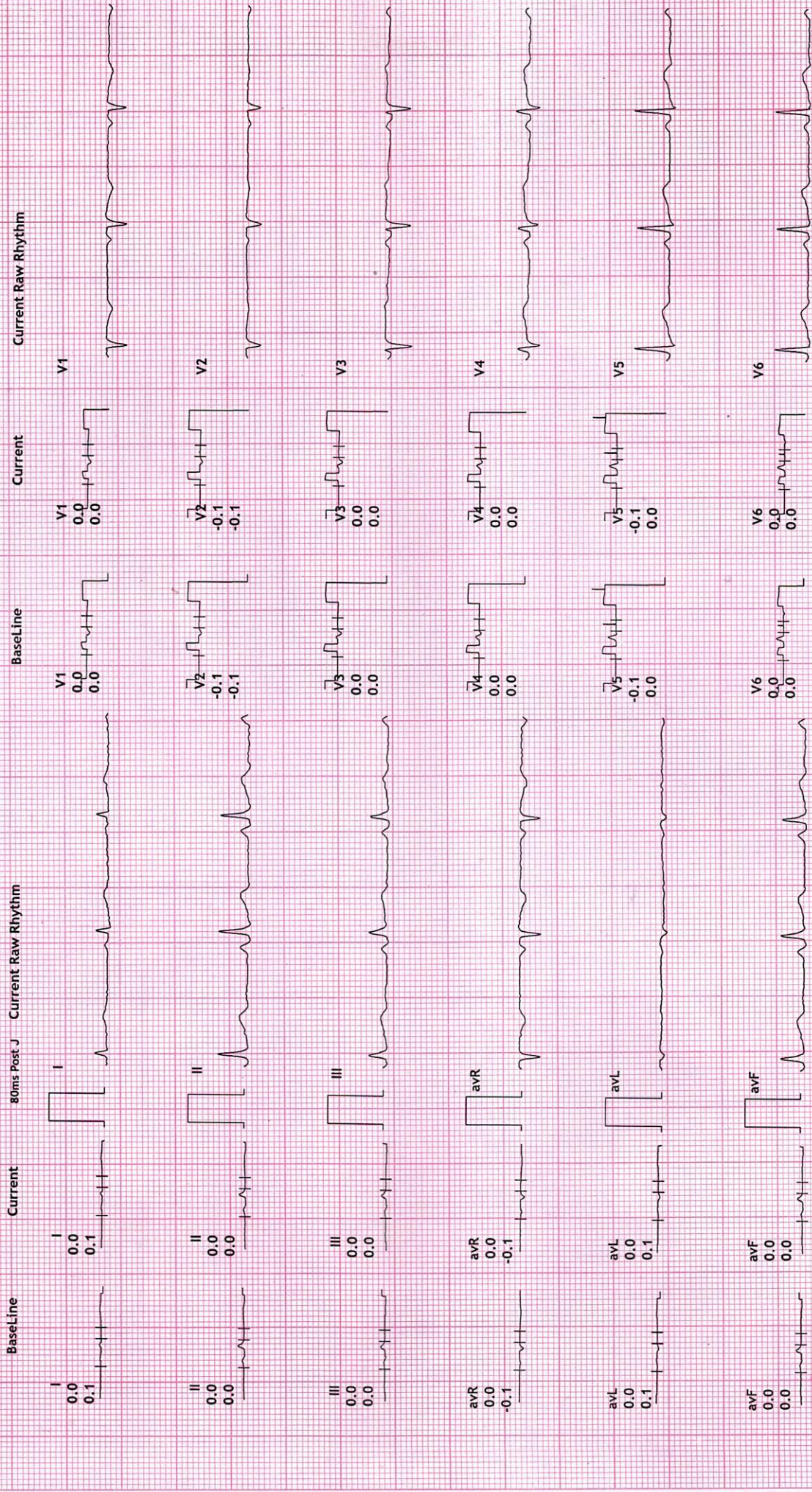

REVIVAL DIAGNOSTICS

4TH FLOOR, AQUA CORRIDOE, NEAR STAR BAZAR, ADAJAN- 395009, SURAT

4225/PRATIMA M CHAUDHARI

30 Yrs/Female

53 Kg/162 Cms

Date: 24-Sep-2022 10:33:13 AM

HR: 84 bpm

METS: 1.0

BP: 110/70

MPHR: 44% of 190

Speed: 0.0 kmph

Grade: 0.0%

Raw ECG BRUCE

(1.0-100)Hz

Ex Time 00:00

BLC :On

Notch :On

ExStrt

10.0 mm/mV

25 mm/Sec.

12 Lead + Comparison

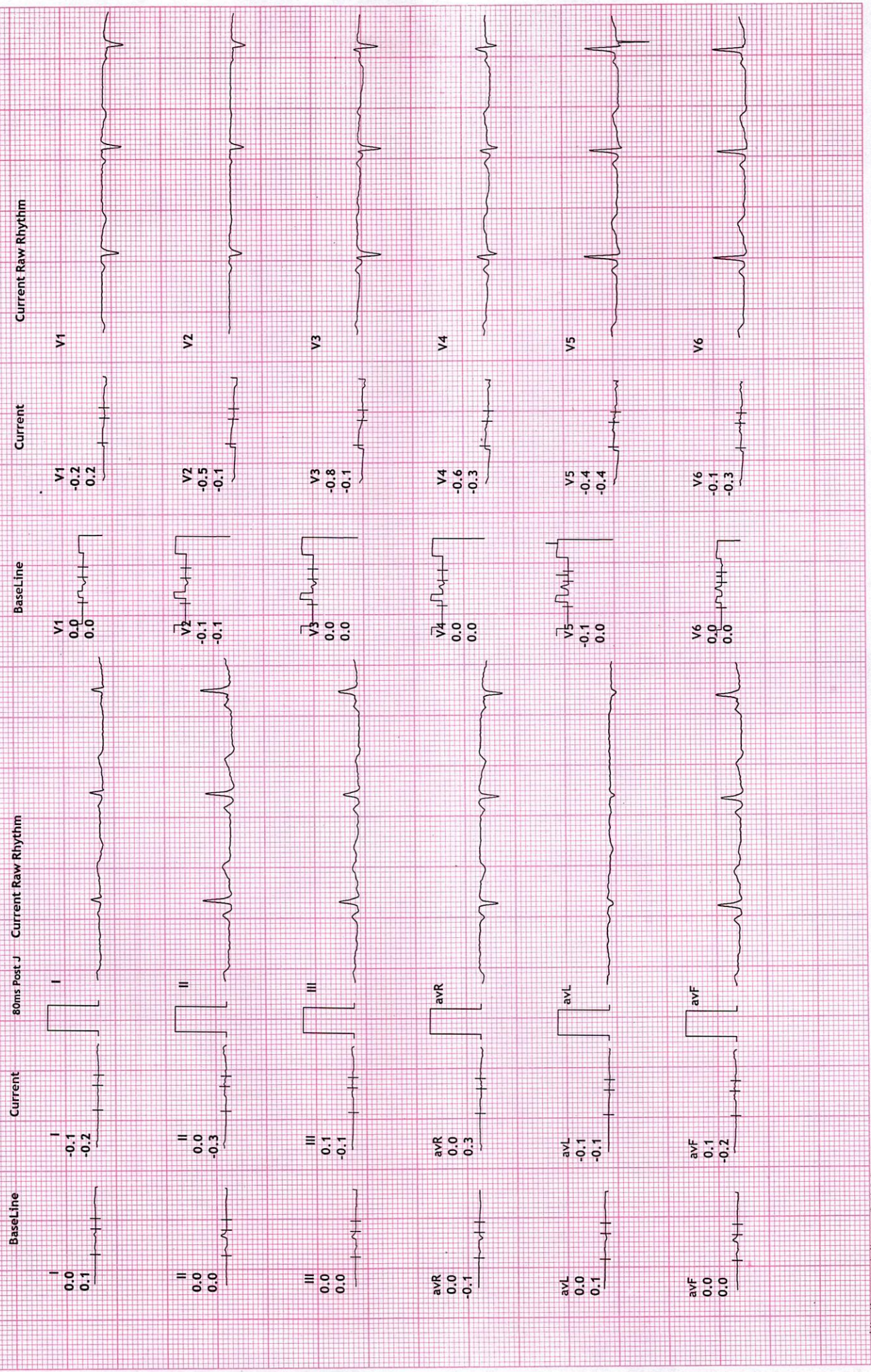

REVIVAL DIAGNOSTICS

4TH FLOOR, AQUA CORRIDOE, NEAR STAR BAZAR, ADAJAN- 395009, SURAT

4225/PRATIMA M CHAUDHARI  
30 Yrs/Female  
53 Kg/162 Cms

Date: 24-Sep-2022 10:33:13 AM

12 Lead + Comparison

MPHR: 66% of 190  
Speed: 2.7 kmph  
Grade: 10.0%

HR: 126 bpm  
METS: 4.6  
BP: 110/70

Raw ECG  
BRUCE  
(1.0-100)Hz

Ex Time 03:00  
BLC : On  
Notch : On

Stage 1 ( 03:00  
10.0 mm/mV  
25 mm/Sec.

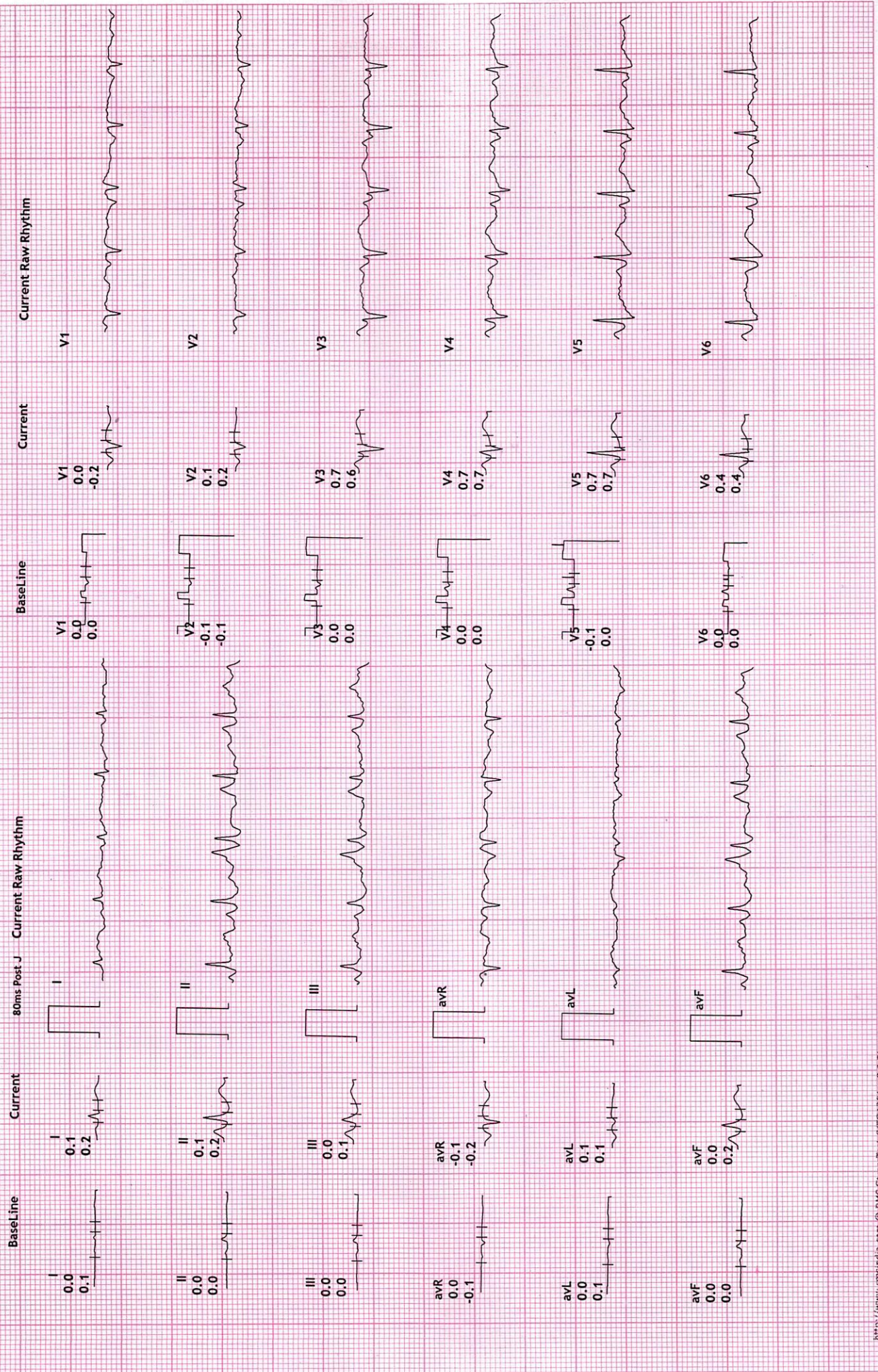

**REVIVAL DIAGNOSTICS**

425 FLOOR, AQUA CORRIDOE, NEAR STAR BAZAR, ADAJAN- 395009, SURAT

4225/PRATIMA M CHAUDHARI  
30 Yrs/Female  
53 Kg/162 Cms

Date: 24-Sep-2022 10:33:13 AM

HR: 151 bpm  
MPHR: 79% of 190  
METS: 7.0  
Speed: 4.0 kmph  
Grade: 12.0%

Raw ECG  
BRUCE  
(1.0-100)Hz

Ex Time 06:00  
BLC :On  
Notch :On

Stage 2 ( 03:00  
10.0 mm/mV  
25 mm/Sec.

**12 Lead + Comparison**



**REVIVAL DIAGNOSTICS**

**4225/PRATIMA M CHAUDHARI**  
**4225/PRATIMA M CHAUDHARI**  
**30 Yrs/Female**  
**53 Kg/162 Cms**

HR: 172 bpm  
 METS: 7.5  
 BP: 136/90

MPHR: 90% of 190  
 Speed: 5.5 kmph  
 Grade: 14.0%

Raw ECG  
 BRUCE  
 (1.0-100)Hz

Ex Time 06:27  
 RLC : On  
 Notch : On

PeakEx  
 10.0 mm/mV  
 25 mm/Sec.



Date: 24-Sep-2022 10:33:13 AM



12 Lead + Comparison

REVIVAL DIAGNOSTICS

4TH FLOOR, AQUA CORRIDOE, NEAR STAR BAZAR, ADAJAN- 395009, SURAT

4225/PATIMA M CHAUDHARI

30 Yrs/Female

53 Kg/162 Cms

Date: 24-Sep-2022 10:33:13 AM

HR: 143 bpm

METS: 1.0

BP: 136/90

Raw ECG

BRUCE

(1.0-100)Hz

Ex Time 06:27

BLC :On

Notch :On

Recovery : (01

10.0 mm/mV

25 mm/Sec.





**REVIVAL DIAGNOSTICS**

4TH FLOOR, AQUA CORRIDOE, NEAR STAR BAZAR, ADAJAN- 395009, SURAT

4225/PRATIMA M CHAUDHARI

30 Yrs/Female

53 Kg/162 Cms

Date: 24-Sep-2022 10:33:13 AM

HR: 125 bpm

METS: 1.0

BP: 120/80

MpHR: 65% of 190

Speed: 0.0 kmph

Grade: 0.0%

**12 Lead + Comparison**

Raw ECG

BRUCE

(1.0-100)Hz

Ex Time 06:27

BLC :On

Notch :On

Recovery : ( 02

10.0 mm/mV

25 mm/Sec.

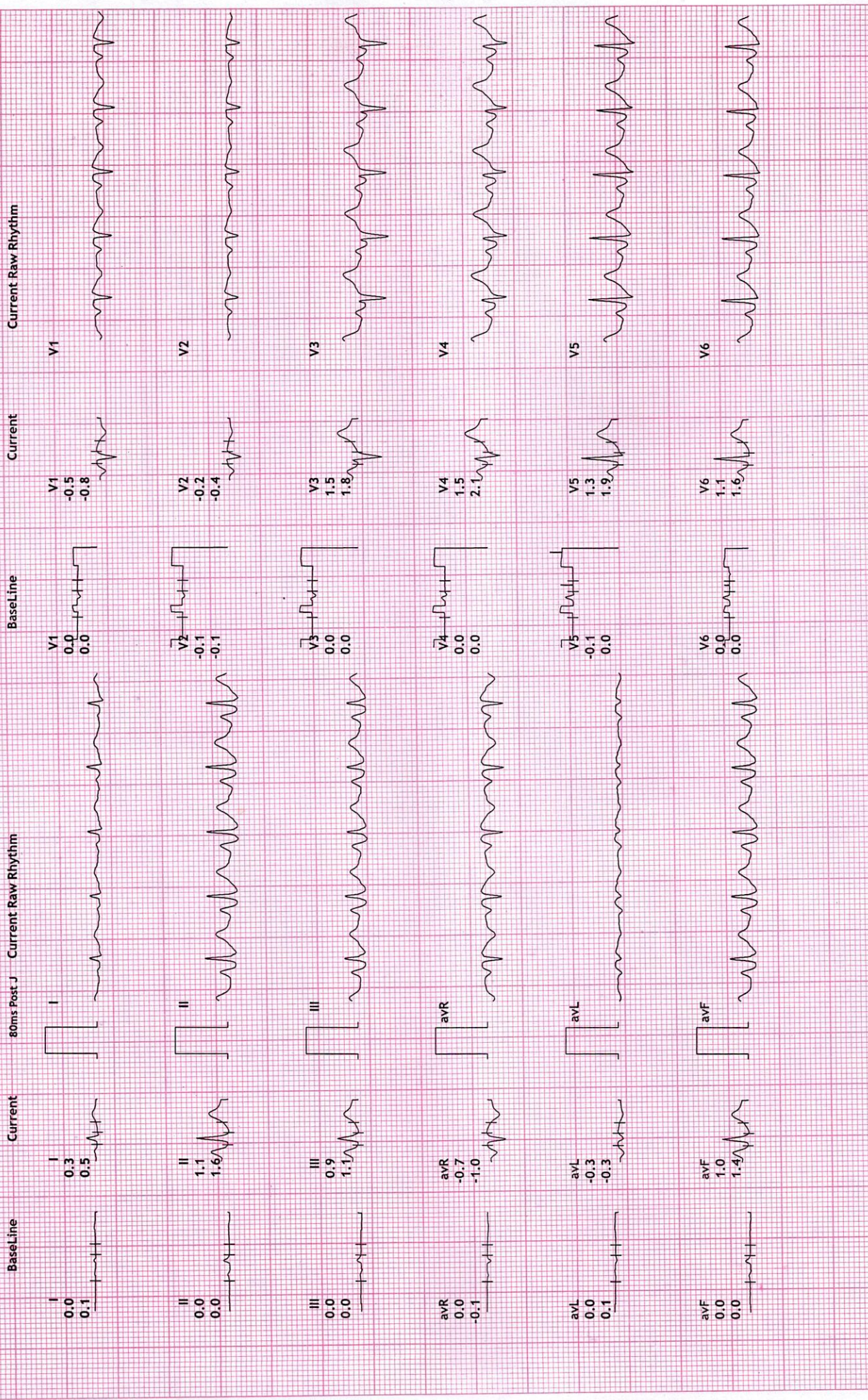

REVIVAL DIAGNOSTICS

4TH FLOOR, AQUA CORRIDOE, NEAR STAR BAZAR, ADAJAN- 395009, SURAT

4225/PRATIMA M CHAUDHARI

30 Yrs/Female

53 Kg/162 Cms

Date: 24-Sep-2022 10:33:13 AM

HR: 122 bpm

METS: 1.0

BP: 110/80

MPHR: 64% of 190

Speed: 0.0 kmph

Grade: 0.0%

12 Lead + Comparison

Raw ECG

BRUCE

(1.0-100)Hz

Ex Time 06:27

BLC :On

Notch :On

Recovery : ( 03

10.0 mm/mV

25 mm/Sec.



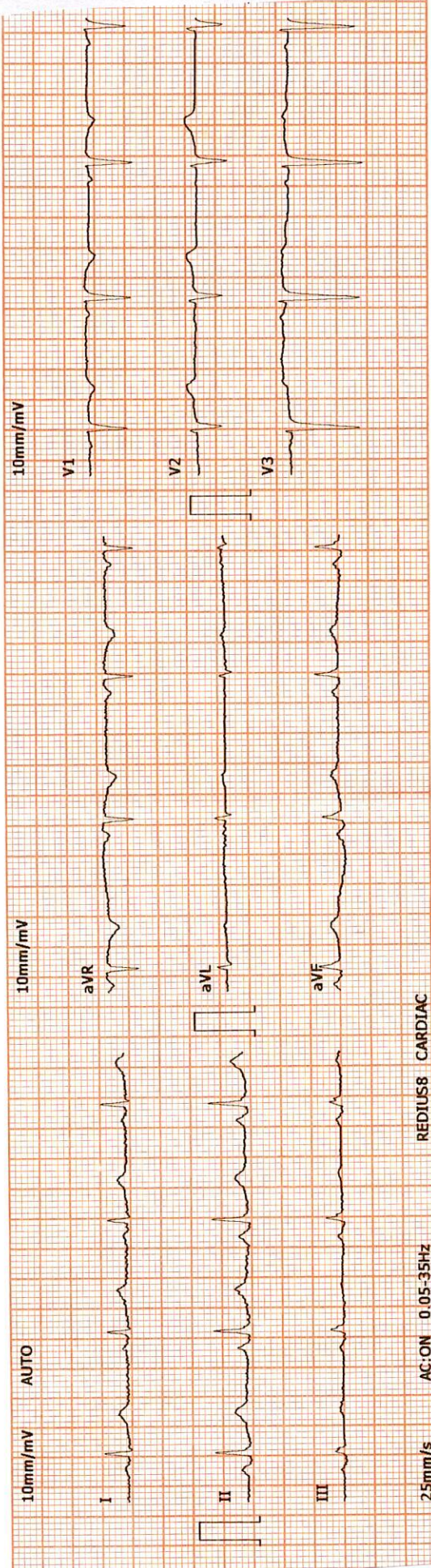

PROMPTCARE

2022-9-24 9:55:29	ID:00003110
ID Card:	Gender: Female
Name: PRATIMA	Height(cm): 162
Age: 34	BP(mmHg): /
Weight(Kg): 53	
HR.....	bpm 71
P-R.....	ms 110
Q-R-S.....	ms 90
QT/QTc.....	ms 396/430
P/QRS/T AXES.....	deg 60/52/60
RV5/SV1.....	mV 0.86/0.62
RV5+SV1.....	mV 1.48

\*The result must be confirmed by doctor!

Report Confirmed by DR ADITI PATEL

PROMPTCARE

37/21

**DR. ADITI PATEL**  
 M.B.B.S., D. CARD (MUM)  
 CLINICAL CARDIOLOGIST  
 REG.NO.G-42901

*Aditi Patel*

**Revival Diagnostic**  
 401, Aqueduct  
 Plot, Star Bazar, 95009  
 Mo. 9106672601



# REVIVAL DIAGNOSTICS

Name	<b>PRATIMA M CHAUDHARI</b>	Age/Gender	<b>31Yrs/Female</b>
Reg No.	<b>1931/22</b>	Receipt No	<b>1629</b>
Referred By	<b>BOB - MEDI WHEEL(PKG10000241)</b>	Mode of Payment	<b>CREDIT</b>
Collection Type	<b>CENTER</b>	Collection DateTime	<b>24-Sep-2022 09:01 AM</b>

## ECG

- REPORT :

1. The rhythm is sinus.
2. Heart rate is 71 beats per minute.
3. Normal P,QRS,T wave axis.
4. Normal PR,QRS,Q.T. Duration.
5. No pathological q wave or ST-T changes seen.
6. No evidence of chamber hypertrophy or enlargement seen.

IMPRESSION : ECG WITHIN NORMAL LIMITS

Signature

**Revival Diagnostic**  
401, Aqua Corridor,  
B/s. Star Bazar, Surat-395009  
Mo. 91062-28601

**DR. ADITI PATEL**  
M.B.B.S., D. CARD (MUM)  
CLINICAL CARDIOLOGIST  
REG.NO.G-42901



0261 2747788, 9825947712



4<sup>TH</sup> Floor, Aqua Corridor, Hazira Road, Adajan Pal, Surat-395009.



revivaldiagnostics.surat@gmail.com



www.revivaldiagnostics.com

This Medical Report Is Not Intended For Medico-legal Purposes.  
Laboratory Test Results Are Subject To Technical Limitation And Should  
Be Clinically Correlate For Final Diagnosis



# Revival Diagnostic

401 Aqua corridor Beside star Bazaar, Opp Cable Bridge,  
Adajan Hajira main road, Pal Adajan, Surat-395009  
Ph : 0261 2747788, 9825947712

Name	PRATIMA M CHAUDHARI	Age/Gender	31Yrs/Female
Reg No.	1931/22	Receipt No	1629
Referred By	BOB - MEDI WHEEL(PKG10000241)	Mode of Payment	CREDIT
Collection Type	CENTER	Collection Date/Time	24-Sep-2022 09:01 AM

## USG OF ABDOMEN & PELVIS

### LIVER:

Liver is normal in size, shape and increased echotexture.

No evidence of focal SOL or dilatation of IHBR seen.

Portahepatis appear normal.

### GALLBLADDER:

Gallbladder is distended and appears normal.

No e/o calculus, mass lesion or changes of cholecystitis seen.

### PANCREAS:

Pancreas appears normal in size, shape and echotexture.

No e/o focal lesion, mass or changes of pancreatitis seen.

### SPLEEN:

Spleen appears normal in size, shape and echotexture.

### PARAAORTIC REGION:

Aorta grossly appears normal. No e/o paraaortic lymphnodes seen.

### KIDNEYS:

Both kidneys appear normal in size, shape, position and echotexture.

Cortex and collecting system of both kidneys appear normal.

No evidence of calculus or obstructive uropathy on either side.

### URINARY BLADDER:

Bladder is distended and appears normal.

No calculus, mass lesion or changes of cystitis is seen.

### UTERUS:

**Dr. Chirag K. Patel**

MBBS-DMPD

Reg. No. G-23509

Revival Diagnostic

4th Floor, Aqua Corridor,  
Nr. Star Bazar, Hazira Main Road,

Adajan, Surat-395009.

Mo. 97266 726683



# Revival Diagnostic

401 Aqua corridor Beside star Bazaar, Opp Cable Bridge,  
Adajan Hajira main road, Pal Adajan, Surat-395009  
Ph : 0261 2747788, 9825947712

Name	<b>PRATIMA M CHAUDHARI</b>	Age/Gender	<b>31Yrs/Female</b>
Reg No.	<b>1931/22</b>	Receipt No	<b>1629</b>
Referred By	<b>BOB - MEDI WHEEL(PKG10000241)</b>	Mode of Payment	<b>CREDIT</b>
Collection Type	<b>CENTER</b>	Collection Date/Time	<b>24-Sep-2022 09:01 AM</b>

**Retroverted, Normal in size ,shape and echotexture with empty central uterine cavity.**

**Cervix appears normal.**

**No e/o focal SOL. Endometrial thickness is normal**

### **OVARIES:**

**Both adnexal region appear normal.**

**No e/o adnexal mass lesion seen on either side.**

**No evidence of free fluid seen in pelvis.**

### **COMMENTS:**

**fatty liver**

**Dr. Chirag K. Patel**

MBBS-DMPD

Reg. No. G-23809

**Revival Diagnostic**

4th Floor, Aqua Corridor

Nr. Star Bazar, Hajira Main Road, Pal Adajan, Surat-395009. **Radiologist**

Mo. 97266 726683



NAME : PRATIMA M CHAUDHARI  
AGE: 22 YRS / FEMALE  
REF BY: MEDI WHEEL

12



Name	PRATIMA M CHAUDHARI	Age/Gender	31Yrs/Female
Reg No.	1931/22	Receipt No	1629
Referred By	BOB - MEDI WHEEL(PKG10000241)	Mode of Payment	CREDIT
Collection Type	CENTER	Collection DateTime	24-Sep-2022 09:01 AM

## CHEST RADIOGRAPH (PA VIEW)

- Hilar shadows are within normal limits.
- Pulmonary vasculature appears normal.
- Cardiac appears normal in size.
- Both domeh of the diaphragm are smooth.
- Both costophrenic recesses are clear.
- Both lung fields appear normal.
- Visualized bones and soft tissue shadows appear normal.

IMPRESSION: NORMAL STUDY.

DR.CHIRAG K PATEL  
RADIOLOGIST

REVIVAL  
DIAGNOSTICS

Dr. Chirag K. Patel  
MBBS-DMPD  
Reg. No. G-23509  
Revival Diagnostic  
Signature  
4th Floor, Aqua Corridor,  
Nr. Star Bazar, Hazira Main Road,  
Adajan, Surat-395009.  
Mo. 97266 726683

Laboratory Test Result are Subject to technical limitation and should be clinically correlate for final diagnosis