

RUO
CHEST PA

AMRUTHA SAI DIAGNOSTIC CENTER
MR P NARESH KUMAR 30Y

02

07-Sep-21

Acq Tm: 12:54 PM

LEFT

3520 X 4280

W: 4095 L: 2048

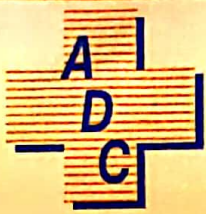

AMRUTHA SAI DIAGNOSTIC CENTRE

E-mail : amruthasailab@gmail.com

ISO - 9001 : 2015 Certificate Number : Q91864141412

COMPUTERISED A/C LABORATORY

Name :- Mr P NAVEEN KUMAR

Age/Sex :- 30 y/Male

Date :- 07-09-2021

Ref.by :- Medi Wheel TPA

ID.No:- D4/15

EMPLOYEE MEDICAL CHEK UP FORM

Physical Examination :-

Height :- 172 cms. Weight :- 64.1 kgs.

Abdomen (CMS) :- 90 cms Chest Expir(CMS):- 85
Chest Insp(CMS) : 80

Body mass index(BMI) :- 24.6

Pulse Rate :- 74 minute. (Regular / Abnormal)
Skin :- NORMAL Open Lesions :- NO
Oral Hygeine : Good

Complaints if Any :- N I C

Family History :- NORMAL

Complaints if Any :- N I C

Systemic Examination (Abnormality - if Yes Please Explain) :-

CVS - Yes / No ✓
CNS - Yes/ No ✓
Gi Tract - Yes/No ✓
Abdomen - Yes/ No ✓
Respiratory Tract - Yes/ No ✓

INVESTIGATIONS : (N= Normal, R= See Report)

Complete Blood Picture With ESR =	NORMAL	*	ECG =	NORMAL
Complete Urine Examination =	NORMAL	*	SGPT =	NORMAL
FBS, PLBS =	NORMAL	*	Cholesterol =	NORMAL
Colour Vision =	Good	*	Eye Examination =	NORMAL
USG =	NORMAL	*	2D ECHO =	NORMAL

Diagnosis (If Any) :- N I C

RECOMMENDATIONS / IMPRESION :- N I C

PHYSICIAN SIGNATURE

Dr. V.Narayanappa,

M.B.B.S,FCGP.

PHYSICIAN & SURGEON

Regd.No. 88543

Authorised Doctor,

For State Bank of Inida

ANANTAPUR.

Under AP Govt. Regd Diâgnostic Centre R.No: 98/2012-2013

Genuineness is our gene

B **बैंक ऑफ बड़ोदा**
Bank of Baroda



नाम
Name **पूजारी नरेश कुमार**
Poojari Nareesh Kumar

E.C. No **198749**

जारीकर्ता प्राधिकारी
Issuing Authority

धारक के हस्ताक्षर
Signature of Holder

दिनांक-०१, विद्युत्तंत्रित को भौतार्ण
पुनरांक प्रसारक (मुद्रण)
बैंक ऑफ बड़ोदा, बड़ोदा कॉर्पोरेट केंद्र
सी-२६, गी-ब्लॉक, बंदरा-कुर्ता कॉम्प्लेक्स, मुंबई - ४०० ०६१, भारत
फोन : ९१ २२६९९६५१९६ फैक्स : ९१ २२ २६६२ ५७४७

If found, please return to:
Dy. General Manager (Security)
Bank of Baroda, Baroda Corporate Centre
C-26, G-Block, Bandra-Kurla Complex
Mumbai 400 061, India
Phone: 91 22 6998 5196 Fax: 91 22 2662 5747

Blood Group : **B+ve**
Identification Marks : **A Black Mole near Throat**
A White Scar on Left Hand Wrist

Bullseye
09/09/2021



SWARA HEART CARE

స్వరా హార్ట్ కేర్

Dr. RAKESH

M.D. (JIPMER, Puducherry)

D.M. (Cardiology) Jayadeva Hospital, Bangalore.

Consultant Interventional Cardiologist.

Reg No : 104383

డా॥ రాకేష్

యం.డి. (జిపిమర్, పాండిచ్చేరి)

డి.యం. కార్డియాలజి (జయదేవ్ హాస్పిటల్, బెంగళూరు)

గుండె వ్యాధి నిపుణులు.

రి.నెం. 104383

ECHOCARDIOGRAPHY REPORT

Name: MR. P. NARESH KUMAR	Age/Sex: 30 Y/M
Ref by: DR. RAKESH	Date: 07/09/2021

Mitral Valve : Normal
 Aortic Valve : Normal
 Tricuspid Valve : Normal
 Pulmonary Valve : Normal
 Left Atrium : 3.0 cms
 Right Atrium : Normal
 Right Ventricle : Normal
 Left Ventricle : No RWMA
 IVSd: 0.9 cms LVDd: 4.5cms EF: 60%
 PWd: 0.9 cms LVDs : 2.4cms

IAS : Intact
 IVS : Intact
 Aorta : 2.7 cms
 Pulmonary Artery : Normal
 Pulmonary Veins : Normal
 IVC : Normal
 Pericardium : Normal

COLOR FLOW

1+MR No AR 1+TR NoPR

COLOR DOPPLER

Mitral valve : E: 1.0 m/sec, A: 0.7 m/sec
 Aortic valve : 1.2m/sec; Pulmonary valve: 0.9m/sec
 Tricuspid Flow : 2.1 m/sec RVSP: 25 mm Hg

IMPRESSION:

NORMAL SIZED CARDIAC CHAMBERS
 NO LV RWMA
 NORMAL LV SYSTOLIC FUNCTION
 TRIVIAL MR / TR / NO PAH
 NO LV CLOT/NO PERICARDIAL EFFUSION
 IVC-NORMAL

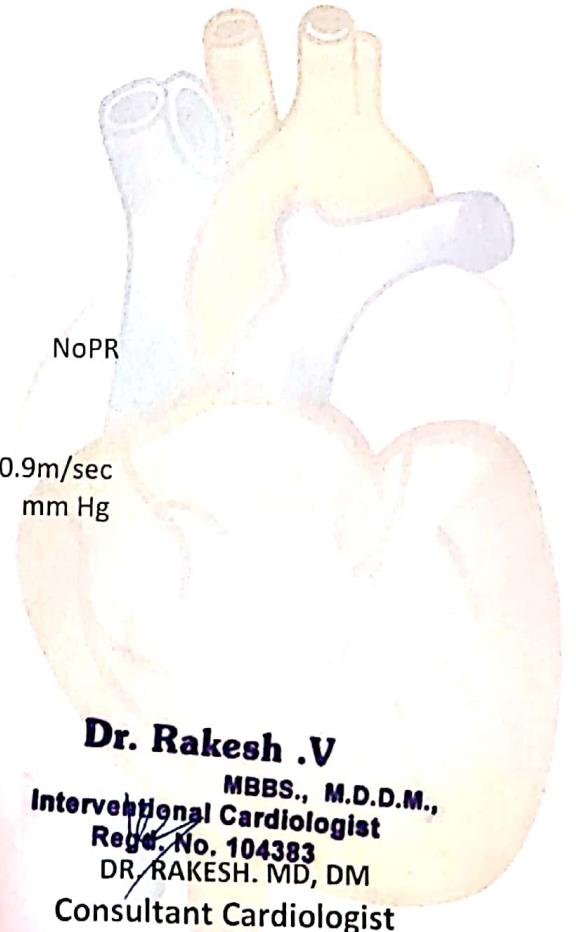

Dr. Rakesh .V

MBBS., M.D.D.M.,

Interventional Cardiologist

Regd. No. 104383

DR. RAKESH. MD, DM

Consultant Cardiologist

అపాయింట్‌మెంట్ కొరకు సంప్రదించండి : 880 150 3333, 99481 67897

అడ్రస్ : RTC బస్టాండ్ నుంచి 100 అడుగులు దూరంలో, ద్వారాకా పెట్రోల్ పంప్ ఎదురుగా,
RTC బస్టాండ్ దగ్గర, అనంతపురము - 515 001.



SWARA HEART CARE

07/09/21 10:59:48AM

M1 1 2

TI 0 2

3Sc

N_ADUL

0	-	FR	64
		AO%	100
		CHI	
		Frq	3.5
		Gn	65
		S/A	4/4
		Map	1/0
		D	15.0
		DR	63

REGIO
V

5 -



10 -

15 -

t
1

1st Cross, Sai Nagar,
Near Surya Nagar Bus Stop,
ANANTAPURAMU - 515001.
Contact : +91 79893 30974



VASUNDHARA
DIAGNOSTICS
FETAL MEDICINE CENTRE

Patient Name : Mr. P.Naresh Kumar

Patient Id : 210907-016

Gender/Age : Male / 30 Year

Referred By : Amrutha Sai diagnostic center

Reg Date : 07-09-2021

ULTRASONOGRAPHY OF WHOLE ABDOMEN

- Liver** : Normal in size(11.6cm) with normal echotexture.
No focal lesions or dilated biliary radicles.
No IHBD / CBD dilatation. Portal vein is normal.
- Gall bladder** : Well distended . No calculi . No wall thickening.
- CBD** : Normal in course and calibre .Lumen echo free.
- Portal vein** : Normal in size and course. Lumen echo free .
- Spleen** : Normal in size(10cm) with normal echotexture. No focal lesions.
- Pancreas** : Head, body, visualized parts of tail are normal. No focal lesions
or peripancreatic collections are seen.
- Kidneys** : Right kidney: 8.8x4cm Left kidney: 9.8 x 5.4 cm.
Normal in size, shape and echotexture.Corticomedullary junction made out.
Renal cortical thickness measuring 12.9 mm on right side and 11.8 mm on left side
No calculi or hydronephrosis on both sides.
- Urinary bladder** : Well distended. No calculi are seen.No wall thickening seen.
- Prostate** : Normal in size and echotexture.Volume measuring 12cc
- Others** : No evidence of ascites. Appendix not seen due to bowel gas.
No evidence of lymph node enlargement. No obvious inflamed bowel seen
- Impression** : Normal study

For clinical correlation please...

Dr.N.Vasundhara
MD Radiology
Consultant in fetal medicine

T. Anand

Naregh Kumar

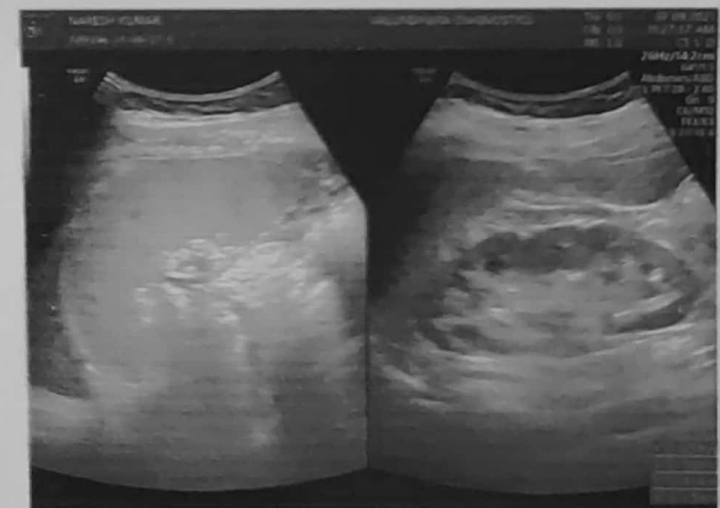



AMRUTHA SAI DIAGNOSTIC CENTRE

E-mail : amruthasailab@gmail.com
ISO - 9001 : 2015 Certificate Number : Q91864141412
COMPUTERISED A/C LABORATORY

Patient Name : Mr P Naresh kumar Sex : male Age : 30 Yrs

Id.No : D4/21 Bill Date : 07-09-2021 Report Date : 07-09-2021

Ref. by : Mediwheel Health chek Address : A T P

LAB REPORT

Blood For :-

Parameter	Findings	Reference Range
<u>Complete Haemogram (CBP) :-</u>		
Haemoglobin % (C M G)	: 13.0 gm %	M : 12.0 - 17.0 gm %
Total WBC Count	: 3,800 ce/cu mm	A : 4000 - 11000 ce/cu mm
Differential WBC Count	: Neutrophils - 56 % Lymphocytes - 34 % Eosinophils - 06 % Monocytes - 04 %	45 - 65 % 25 - 45 % 01 - 06 % 02 - 08 %
E S R (Westergren Method)	: 32 mm/ 1 hr	M : 01 - 15 mm/1 hr
RBC Count	: 3.9 mill/cu mm	M : 4.5 - 6.5 mill/cu mm
Platelet Count	: 1,10,000 /cu mm	1.5 - 4.0 Lach/cu mm
Packed Cell Volume (PCV)	: 40.2 %	M : 40 - 54 %
Mean Corpuscular Volume (MCV)	: 90.7 fl	82 - 92 fl
Mean Corpuscular Haemoglobin (MCH)	: 30.4 pg	27 - 32 pg
Mean Corpuscular Haemoglobin Concentration (MCHC)	: 33.5 %	32 - 36 %
Group & Rh type	: "B" Positive(+Ve)	

TEST NAME	METHOD	VALUE	UNITS
GLYCOSYLATED HAEMOGLOBIN (Hb A1 c) %	TURBIDOMETRY	5.41	%

Reference Range :-

BELOW 6.0 %	- NORMAL VALUE
6.0 % - 7.0 %	- GOOD CONTROL
7.0 % - 8.0 %	- FAIR CONTROL
8.0 % - 10.0 %	- UNSATISFACTORY CONTROL
ABOVE 10.0 %	- POOR CONTROL

@ Suggested clinical Correlation, If there is need, kindly discuss.

S. Vijaya Lakshmi
S. Vijaya Lakshmi
M.Sc (Biochemistry)

Under AP Govt. Regd Diagnostic Centre R.No: 98/2012-2013

Genuineness is our gene

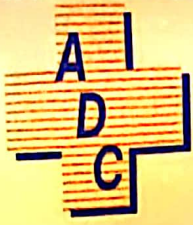

AMRUTHA SAI DIAGNOSTIC CENTRE

E-mail : amruthasallab@gmail.com
ISO - 9001 : 2015 Certificate Number : Q91864141412
COMPUTERISED A/C LABORATORY

Patient Name : Mr P Naresh kumar

Sex : male

Age : 30 Yrs

Id.No : D4/21

Bill Date : 07-09-2021

Report Date : 07-09-2021

Ref. by : Mediwheel Health chek

Address : A T P

LAB REPORT

Blood For :-

Parameter	Findings	Reference Range
LIPID PROFILE :-		
Cholesterol Total	: 192 mg/dl	150 - 260 mg/dl
H D L Cholesterol	: 43 mg/dl	M : 35 - 55 mg/dl
L D L Cholesterol	: 98 mg/dl	66 - 178 mg/dl
V L D L Cholesterol	: 41 mg/dl	5 - 40 mg/dl
Triglycerides	: 181 mg/dl	36 - 165 mg/dl
Fasting Blood Sugar	: 81 mg/dl	65 - 110 mg/dl
Post Prandial Blood Sugar	: 121 mg/dl	80 - 160 mg/dl
B U N	: 14 mg/dl	7 - 18 mg/dl
Serum Creatinine	: 1.0 mg/dl	0.7 - 1.4 mg/dl
LIVER FUNCTION TEST (LFT) :-		
Bilirubin Total	: 0.7 mg/dl	0.1 - 1.0 mg/dl
Bilirubin Direct	: 0.18 mg/dl	0.0 - 0.25 mg/dl
Bilirubin Indirect	: 0.5 mg/dl	0.2 - 0.8 mg/dl
Total Proteins	: 6.5 gm/dl	6.0 - 8.0 gm/dl
Albumin	: 4.3 gm/dl	3.7 - 5.3 gm/dl
Globulins	: 3.2 gm/dl	2.5 - 4.5 gm/dl
A / G Ratio	: 1.9 : 1	1.2 - 2.5 : 1
S G O T (A S T)	: 28 IU/L	Upto - 40 IU/L
S G P T (A L T)	: 34 IU/L	Upto - 47 IU/L
Alkaline Phosphatase (ALP)	: 174 IU/L	A : 100 - 290 IU/L
Gamma Glutamyl Transferase (GGT)	: 22 IU/L	M : Upto - 50 IU/L

@ Suggested clinical Correlation, If there is need, kindly discuss.

S. Vijaya Lakshmi
LAB INCHARGE
S. Vijaya Lakshmi
M.Sc (Biochemistry)

Under AP Govt. Regd Diagnostic Centre R.No: 98/2012-2013

Genuineness is our gene



AMRUTHA SAI DIAGNOSTIC CENTRE

E-mail : amruthasailab@gmail.com
ISO - 9001 : 2015 Certificate Number : Q91864141412
COMPUTERISED A/C LABORATORY

Patient Name : Mr P Naresh kumar Sex : male Age : 30 Yrs

Id.No : D4/21 Bill Date : 07-09-2021 Report Date : 07-09-2021

Ref. by : Mediwheel Health chek Address : A T P

XRAY-CHEST (PA) VIEW

- Trachea is central
- Both th lung fields appear normal.
- Hilar shadows are with in normal limits.
- Pulmonary vasculatures are normal.
- Cardia is normal in size.
- Both domes of the diaphragm are smooth.
- Both costophrenic recesses are clear.
- Visualized bones and soft tissue showds appear normal.

IMPRESSION :- NORMAL X-RAY.

@ Suggested clinical Correlation, If there is need, kindly discuss.

k. P. A.
Dr. K. RADHA RANI, MD.
Specialist in Ultra Sound
Radio Diagnosis & C.T. Scan
Asst. Civil Surgeon
GOVT. MEDICAL COLLEGE &
General Hospital
ANANTAPUR.

Note:- Amrutha Sai Diagnostic Centre . (Fully Automated A/C Laboratory)
***** Since - 25 Years *****

Opp. Balaji Kalyana Mantapam, Near RTC Bus Stand, Reliance Mart Road,
Srenivasa Nagar, ANANTHAPURAM. CELL - 86 88 984900.

Under AP Govt. Regd Diagnostic Centre R.No: 98/2012-2013

Genuineness is our gene



AMRUTHA SAI DIAGNOSTIC CENTRE

E-mail : amruthasailab@gmail.com

ISO - 9001 : 2015 Certificate Number : Q91864141412

COMPUTERISED A/C LABORATORY

Patient Name : Mr P Naresh kumar

Sex : male

Age : 30 Yrs

Id.No : D4/21

Bill Date : 07-09-2021

Report Date : 07-09-2021

Ref. by : Mediwheel Health chek

Address : A T P

LAB REPORT

Complete Urine Analysis(C U A) :-

Physical Examination :-

Colour	: Pale Yellow	Transparency	: Clear
Reaction	: Acidic	Sediment	: NIL
Sp.Gravity	: 1.005	pH	: 6.5

Chemical Examination :-

Sugar	: Absent	Proteins	: Traces
Bile Salts	: Absent	Bile Pigments	: Absent
Urobilinogen	: Normal	Ketone Bodies	: Negative
Blood	: Absent		

Microscopic Examination :-

Pus Cells	: 6 - 8 /hpf	E.P.Cells	: 5 - 6 /HPF
RBC's	: Absent	Casts	: Absent
Crystals	: Absent	Deposits	: Absent
Bacteria	: Absent		

@ Suggested clinical Correlation, If there is need, kindly discuss.

S. Vijaya Lakshmi
LAB INCHARGE

S. Vijaya Lakshmi
M.Sc (Biochemistry)

Note:- Amrutha Sai Diagnostic Centre . (Fully Automated A/C Laboratory)

***** Since - 25 Years *****

Opp.Balaji Kalyana Mantapam, Near RTC Bus Stand, Reliance Mart Road,
Srenivasa Nagar, ANANTHAPURAM. CELL - 86 88 984900.

Under AP Govt. Regd Diagnostic Centre R.No: 98/2012-2013

Genuineness is our gene



AMRUTHA SAI DIAGNOSTIC CENTRE

E-mail : amruthasailab@gmail.com
ISO - 9001 : 2015 Certificate Number : Q91864141412
COMPUTERISED A/C LABORATORY

NAME : MR P NARESH KUMAR (30 Y/M)
REF. BY : SELF
TEST ASKED : T3-T4-TSH

HOME COLLECTION :
AMRUTHA SAI DIAG CENTER,
ANANTAPUR,

TEST NAME	TECHNOLOGY	VALUE	UNITS	REFERENCE RANGE
TOTAL TRIIODOTHYRONINE (T3)	C.M.I.A	74.1	ng/dl	58 - 159
TOTAL THYROXINE (T4)	C.M.I.A	5.52	µg/dl	4.87 - 11.72
THYROID STIMULATING HORMONE (TSH)	C.M.I.A	2.21	µIU/ml	0.35 - 4.94

Please correlate with clinical conditions.

Method :

T3 - Fully Automated Chemi Luminescent Microparticle Immunoassay
T4 - Fully Automated Chemi Luminescent Microparticle Immunoassay
TSH - Fully Automated Chemi Luminescent Microparticle Immunoassay

Pregnancy reference ranges for TSH

1st Trimester : 0.10 - 2.50

2nd Trimester : 0.20 - 3.00

3rd Trimester : 0.30 - 3.00

Reference:

Guidelines of American Thyroid Association for the Diagnosis and Management of Thyroid Disease During Pregnancy and Postpartum, Thyroid, 2011, 21; 1-46

Sample Collected on (SCT) : 07 Sep 2021 07:00
Sample Received on (SRT) : 07 Sep 2021 10:00
Report Released on (RRT) : 07 Sep 2021 18:26
Sample Type : SERUM
Labcode : 0809063502/A8233
Barcode : P6454146

V. Shobha Rani
Dr V Shobha Rani MD(Path) Dr. Caesar Sengupta MD(Micro)
Page : 1 of 1

Under AP Govt. Regd Diagnostic Centre R.No: 98/2012-2013

Genuineness is our gene

HR 102 /bpm

07.09.2021 08:55:18

I

aVR

V1

V4

II

aVL

V2

V5

III

aVF

V3

V6

25 mm/s, 10 mm/mV

LP 25 Hz, AC 50 Hz

Sequential

T-1 G2 (1070.006301), 1.2.1

SCHILLER Part No.2.157044M CE 0123 J.BB

SCHILLER Part No.2.157044M CE 0123

SCHILLER Part No.2.157044M CE 0123 J.BB

SCHILLER Part No.2.157044M CE 0123

07.09.2021 08:55:18

Otherwise normal ECG

Sinus tachycardia
Normal electrical axis

Unconfirmed report

V. Narayanappa
Dr. V. Narayanappa,
M.B.B.S, FCGP.

PHYSICIAN & SURGEON
Regd. No. 88543
Authorised Doctor,
For State Bank of India
ANANTAPUR.

Dr. Narayanappa
07/09/2021

AT-1 G2 (1070.006301), 1.2.1

SCHILLER Part No.2.157044M CE 0123 J.BB

SCHILLER Part No.2.157044M CE 0123

HR 102 /bpm

RR	589 ms	P axis	64°
P	94 ms	QRS axis	88°
PR	114 ms	T axis	48°
QRS	88 ms		
QT	350 ms		
QTc	456 ms		
(Bazett)			
Sokolow	2.06 mV		
Cornell	1.80 mV		
Lewis	-0.90 mV		
Romhilt	-		

AT-1 G2 (1070.006301), 1.2.1

SCHILLER Part No.2.157044M CE 0123 J.BB

07.09.2021 08:55:18

Name
 Patient ID *P. Naveen*
 Date of Birth *16/09/1987*
 Gender *Male*
 Pacemaker
 Height *308* cm
 Weight kg
 BP mmHg
 Medication
 Remark

SCHILLER Part No.2.157044M CE 0123