



OPD ASSESSMENT FORM

Name Mrs. Sudhi Surita Patel Age Sex 31 / F MR.No. SI46079

Doctor Dr. Hardik Shroff Date 22-11-23

Ht : _____ Wt. : _____ Temp : _____ Pulse : _____ BP : _____

SPO2 : _____ Post of walk SPO2 : _____

Chief Complaints :

No Complaints

Drug / Food Allergy :

Prior Medication Reviewed : Yes No

On examination : RF Ant. Seg MAD

Past History :

VI 6/6 VI 6

Fundi (Central) normal

Provisional Diagnosis :

VI of macula

Nutritional Assessment :

- Obese
- Well nourished
- Mild- moderate nourished
- Severely mal-nourished

Treatment and further Advices :
(Write in Capital Letters)

Rx

Investigation advised :

Dr. Hardik Shroff

DOMS, ENDOCRINOLOGY
SUNSHINE GLOBAL HOSPITAL

Surat

Follow Up : 20g Date : _____

Signature

In case of emergency Please report to Emergency Department of Hospital OR
Call : 75748 49465, 0261-4111000



GYNAECOLOGICAL CONSULTATION

MR. NO. 5146079
Name: Mrs. Suchismita Acharya
Age: 31/F Ht.: 161cm Wt.: 64kg B.P.: 129/87 mmHg

Date: 22/11/23

Clinical Evaluation / History / Presenting Complain:

Routine dx.

Gynecological History :

Yes No

1. Have you ever noticed any bleeding between menstrual periods ?
કોઈક ના સમય ક્રિયામાં વચ્ચે અનિયમિત વ્હાઈટ/રુડા થાય છે ? Yes No
2. Are / were your periods Irregular ?
પીરિયડ રેગ્યુલર છે ? Yes No
3. Are you pregnant now ?
હવે/તમે ગર્ભવતી છો ? Yes No
4. Have you had your change of life (Menopause)?
મેનોપોઝ ની લેડ થયેલી/અથવા ની વચ્ચે છે ? Yes No
5. Are / were you taking birth control pills?
કોઈ કોન્ટ્રાસેપ્ટિવ પીલ્સ લેવામાં આવેલ છે ? Yes No
6. Do you have a lump in your breast ?
સાંજમાં કોઈ ઝાડા / ગોળું / ઝાડા છે ? Yes No
7. Did anyone in your family suffer from breast cancer ?
કુટુંબમાં કોઈને બ્રેસ્ટ કેન્સર છે ? Yes No
8. Did anyone in you family suffer from any other cancer ?
કુટુંબમાં કોઈને કોઈ પણ પ્રકારનું કેન્સર છે ? Yes No

Obstetric History :

1. Menstrual History : Menarche at Yrs
Menses: a. Scanty / Average / Excess
b. No of Days: 3-5 / 5-7 / More than 7 days
c. Interval days, Reg / Irregular
d. Pain : Before / During / After / Painless

Last menstrual Period (LMP): 9/11/23

Delayed

2. Obstetric History :
Gravida Pare Abortion Live
Married life with cohabitation.....
Children M: F: 8yr. Last Delivery: Yrs back
Any bad Obstetric event / history Yes / No
If yes Describe:

History of Contraception & Family Planning:

Examination

- a. Breast Examination - Right *RM* Left *LM*
- b. Per abdomen examination *RM*
- c. Local examination Vulva *RM* Vagina *RM*
- d. Per Speculum Examination *RM*
- e. Per vaginal examination :
Cervi : Uterus : *AV/RV* : Normal / Bulky
Adnexa :
PAP's Smear Taken Yes / No *✓*

Clinical Impression:

--	--

Recommendation:

A. Additional Inv. / Referral Suggested

--	--

B. Therapeutic Advice

--	--

Desai

Followup Date

Q

DR. BHAVNA DESAI
MD, DGO
REG. NO. -10538
SUNSHINE GLOBAL HOSPITAL
SURAT
Gynaecologist's Signature



MR No. : S146079	Collection Date : 22/11/2023 9:26AM
Patient Name : Mrs. Suchismita Patra	Age : 31 Y Sex : Female
Ref By : Dr. Hospital A Doctor	Report Date : 22/11/2023 11:24AM

HAEMATOLOGY

Parameter	Result	Units	Normal Range
CBC with ESR			
HAEMOGLOBIN	10.3	gm/dl	12.0 - 15.0
PCV	34.1	%	36 - 46
RBC COUNT	5.02	mill/cmm	4.0 - 5.0
MCV	67.9	fl	76 - 96
MCH	20.5	pg	26 - 32
MCHC	30.2	%	32 - 36
RDW	14.5	%	11 - 15
PLATELET COUNT	1.77	lacs/cmm	1.5 - 4.5
WBC COUNT	6780	/cmm	4000 - 11000
ESR	14	mm/hr	0 - 15
DIFFERENTIAL WBC COUNT			
NEUTROPHIL	51	%	40 - 70
LYMPHOCYTES	37	%	20 - 40
EOSINOPHILS	03	%	1 - 6
MONOCYTES	09	%	2 - 11
BASOPHILS	00	%	0 - 2
PERIPHERAL SMEAR			
RBC MORPHOLOGY	Hypochromasia(+), Microcytosis(+), Anisocytosis(+)		
WBC MORPHOLOGY	Within Normal Range		
PLATELET ON SMEAR	Adequate		
HEMOPARASITES	Not Seen		

SYSMEX XN-550

***** End Report *****

SC
Dr. Shobha Choksi
MD, DCP (Pathology)

Reg. No.: G-9074

Q
Surat:
Piplod
22/11/2023 11:24AM
Bhadrak, Gaurav Road,
Dumas Road, Surat - 395007
T : + 91 0261 4111000
F : + 91 0261 4111001

Vadodara :
Manjalpur
Nr. Shreyas Vidyalaya, Nalini House,
Manjalpur, Vadodara - 390 011.
T : +91 265 3300400, 2633200, 2632044
F : +91 265 2632400

Vadodara :
Tilak Road
Anant Apartment, B/s. Anadhna Cinema,
Tilak Road, Vadodara - 390 001.
T : +91 265 2429282, 2429262
F : +91 265 434073

Page 1 of 1

Sunshine Global Hospital, Vadodara & Surat are NABH Accredited

Toll Free No-1800 270 6666

info@sunshineglobalhospitals.com | www.sunshineglobalhospitals.com



MR No. : S146079	Collection Date : 22/11/2023 9:26AM
Patient Name : Mrs. Suchiamita Patra	Age : 31 Y Sex : Female
Ref By : Dr. Hospital A Doctor	Report Date : 22/11/2023 11:18AM

HAEMATOLOGY

Parameter	Result	Normal Range
BLOOD GROUP & RH FACTOR		
BLOOD GROUP	*A*	
RH FACTOR	POSITIVE	

BIOCHEMISTRY

FASTING BLOOD SUGAR (FBS)			
FASTING BLOOD GLUCOSE (Hexokinase)	88	mg/dl	74 - 110
FASTING URINE GLUCOSE	Absent		
FASTING URINE KETONE	Absent		

CLINICAL CHEMISTRY

THYROID FUNCTION TEST [TFT]			
TOTAL T3 (CLIA)	1.08	ng/ml	0.846 - 2.02
TOTAL T4 (CLIA)	8.64	ug/dl	5.1 - 14.0
TSH (CLIA)	4.70	uIU/ml	0.2 - 4.5

Note:-

Thyroid stimulating hormone (TSH) is synthesized and secreted by the anterior pituitary in response to a negative feedback mechanism involving concentrations of FT3 (free T3) and FT4 (freeT4). Additionally the hypothalamic tripeptide, thyrotropin releasing hormone (TSH) directly stimulates TSH production. TSH stimulates thyroid cell production and hypertrophy also stimulate the thyroid gland to synthesize and secrete T3 and T4.

Quantification of TSH significant to differentiate primary (thyroid) from secondary (pituitary) and tertiary (hypothalamus) hypothyroidism. In primary hypothyroidism, TSH levels are significantly elevated while in secondary and tertiary hypothyroidism, TSH levels are low.

Dr. Shobha Choksi
MD, DCP (Pathology)

Reg. No.: G-9074

Surat:
Piplod
17/11/2023 11:19AM
Beshwani Road, Gauran, Dumas Road, Surat - 395007
T: +91 0261 4111000
F: +91 0261 4111001

Vadodara :
Manjalpur
Nr. Shreyas Vidyalaya, Nalini House, Manjalpur, Vadodara - 390 011.
T: +91 265 3300400, 2633200, 2632044
F: +91 265 2632400

Vadodara :
Tilak Road
Anant Apartment, B/s. Anandhna Cinema, Tilak Road, Vadodara - 390 001.
T: +91 265 2429282, 2429262
F: +91 265 434073

Sunshine Global Hospital, Vadodara & Surat are NABH Accredited

Toll Free No-1800 270 6666

info@sunshineglobalhospitals.com | www.sunshineglobalhospitals.com



MR No. : S146079	Collection Date : 22/11/2023 9:26AM
Patient Name : Mrs. Suchismita Patra	Age : 31 Y Sex : Female
Ref By : Dr. Hospital A Doctor	Report Date : 22/11/2023 11:26AM

BIOCHEMISTRY

Parameter	Result	Units	Normal Range
HBA1C [GLYCOSYLATED HEAMOGLOBIN]			
HbA1C	5.7	%	Non-Diabetic level: <6 Good Control: 6 - 7 Poor Control: 7 - 8 Action Suggested > 8
MEAN BLOOD GLUCOSE	116.89	mg/dl	

The test is done on Cobas Integra 400plus-Turbidimetric Inhibition ImmunoAssay

Note:- Criteria for the diagnosis of diabetes HbA1c $\geq 6.5\%$

- HbA1c is important test for the assessment of long term blood glucose control (also called glycemic control).
- HbA1C reflects mean glucose concentration over past 6-8 weeks and provides a much better indication of long term glycemic control than blood glucose determination.
- HbA1C is formed by non-enzymatic reaction between glucose and Hb. This reaction is irreversible and therefore remains unaffected by short term fluctuations in blood glucose levels.
- Long term complications of diabetes such as retinopathy, nephropathy, and neuropathy are potentially serious and can lead to blindness kidney failure etc.
- Genetic Variants (Hb-S trait, Hb-C trait) elevated fetal haemoglobin & chemically modified derivatives of haemoglobin (eg carbamylated Hb in patients with renal failure) can affect the accuracy of HbA1C measurement.

***** End Report *****

SC

Dr. Shobha Choksi
MD, DCP (Pathology)

Reg. No.: G-9074

Surat:
Piplod
22/11/2023 11:26AM
Bhambhani Road, Gauri
Dumas Road, Surat - 395007
T: + 91 0261 4111000
F: + 91 0261 4111001

Vadodara :
Manjalpur
Nr. Shreyas Vidyalaya, Nalini House,
Manjalpur, Vadodara - 390 011.
T: +91 265 3300400, 2633200, 2632044
F: +91 265 2632400

Vadodara :
Tilak Road
Anant Apartment, B/s. Aradhna Cinema,
Tilak Road, Vadodara - 390 001.
T: +91 265 2429282, 2429262
F: +91 265 434073

Page 1 of 1

Sunshine Global Hospital, Vadodara & Surat are NABH Accredited

Toll Free No-1800 270 6666

info@sunshineglobalhospitals.com | www.sunshineglobalhospitals.com



MR No. : S146079	Collection Date : 22/11/2023 9:26AM
Patient Name : Mrs. Suchismita Patra	Age : 31 Y Sex : Female
Ref By : Dr. Hospital A Doctor	Report Date : 22/11/2023 11:19AM

BIOCHEMISTRY

Parameter	Result	Units	Normal Range
LIPID PROFILE			
SERUM CHOLESTEROL CHOD PAP	224	mg/dl	50 - 200
HDL CHOLESTEROL Direct	56	mg/dl	40 - 60
LDL CHOLESTEROL Direct	153.7	mg/dl	0 - 100
SERUM TRIGLYCERIDE GPO PAP	71	mg/dl	50 - 150
VLDL Calc	14.2	mg/dl	0 - 30
CHOLESTEROL / HDL RATIO	4		0 - 5
LDL / HDL RATIO	2.74		0 - 3

- LDL Cholesterol level is primary goal for treatment and varies with risk category and assessment.
- Risk assessment from HDL and Triglyceride has been revised. Also LDL goals have changed.
- Details on test interpretation available from the lab.

TEST	NEAR OPTIMAL (Moderate Risk)	BORDER LINE (Risk)	HIGH (Risk)	VERY HIGH
CHOLESTROL	160-199	200-239	240-279	280
HDL	50-59	40-49	< 40	
LDL	100-129	130-159	160-190	>190
TRIGLYCERIDES	150-169	170-199	240-499	>500
CHO/HDL RATIO	3.3-4.4	4.4-11.0	>11.0	
LDL/HDL RATIO	0.5-3.0	3.0-6.0	>6.0	

***** End Report *****

Dr. Shobha Choksi
MD, DCP (Pathology)

Reg. No.: G-9074

Surat:
Piplod
22/11/2023 11:19AM
Beside City Centre, Gaurav Park,
Dumas Road, Surat - 385007
T : + 91 0261 4111000
F : + 91 0261 4111001

Vadodara :
Manjaipur
Nr. Shreyas Vidyalaya, Nalini House,
Manjaipur, Vadodara - 390 011.
T : +91 265 3300400, 2633200, 2632044
F : +91 265 2632400

Vadodara :
Tilak Road
Anant Apartment, B/s. Aradhna Cinema,
Tilak Road, Vadodara - 390 001.
T : +91 265 2429282, 2429262
F : +91 265 434073

Page 1 of 1

Sunshine Global Hospital, Vadodara & Surat are NABH Accredited

Toll Free No-1800 270 6666

info@sunshineglobalhospitals.com | www.sunshineglobalhospitals.com



MR No. : S146079	Collection Date : 22/11/2023 9:26AM
Patient Name : Mrs. Suchismita Patra	Age : 31 Y Sex : Female
Ref By : Dr. Hospital A Doctor	Report Date : 22/11/2023 11:20AM

BIOCHEMISTRY

Parameter	Result	Units	Normal Range
LIVER FUNCTION TEST			
ALKALINE PHOSPHATASE (IFCC)	55	U/L	35 - 130
BILIRUBIN TOTAL Diazo	0.6	mg/dl	0.0 - 1.2
BILIRUBIN DIRECT Diazo	0.2	mg/dl	0.0 - 0.4
BILIRUBIN INDIRECT (Calc)	0.4	mg/dl	0.0 - 0.8
SGPT (IFCC)	17	U/L	5 - 41
SGOT (IFCC)	20	U/L	5 - 40
SERUM TOTAL PROTEIN Biuret	7.7	gm/dl	6.6 - 8.7
SERUM ALBUMIN BCG	4.6	gm/dl	3.5 - 5.2
SERUM GLOBULIN Calc	3.1	gm/dl	1.5 - 3.5
SERUM A/G RATIO Calc	1.48	gm/dl	1.5 - 2.5
SERUM CREATININE			
SERUM CREATININE (JAFEE)	0.7	mg/dl	0.5 - 1.2
SERUM URIC ACID			
SERUM URIC ACID (Uricase)	4.6	mg/dl	2.4 - 5.7
BUN [BLOOD UREA NITROGEN]			
BUN	10.4	mg/dl	8 - 23

***** End Report *****

Dr. Shobha Choksi
MD, DCP (Pathology)

Reg. No.: G-9074

Surat:
Piplod
22/11/2023 11:21AM
Behind City Centre, Gaunjo Patra
Dumas Road, Surat - 395007
T : + 91 0261 4111000
F : + 91 0261 4111001

Vadodara :
Manjaipur
Nr. Shreyas Vidyalaya, Nalini House,
Manjaipur, Vadodara - 390 011.
T : +91 265 3300400, 2633200, 2632044
F : +91 265 2632400

Vadodara :
Tilak Road
Anant Apartment, B/s Aradhna Cinema,
Tilak Road, Vadodara - 390 001.
T : +91 265 2429282, 2429262
F : +91 265 434073

Page 1 of 1

Sunshine Global Hospital, Vadodara & Surat are NABH Accredited

Toll Free No-1800 270 6666

info@sunshineglobalhospitals.com | www.sunshineglobalhospitals.com



MR No. : S146079	Collection Date : 22/11/2023 9:26AM
Patient Name : Mrs. Suchismita Patra	Age : 31 Y Sex : Female
Ref By : Dr. Hospital A Doctor	Report Date : 22/11/2023 11:21AM

BIOCHEMISTRY

Parameter	Result	Units	Normal Range
ALBUMIN-CREATININE RATIO			
URINE ALBUMIN/MICROALBUMIN (Immunoturbidimetry)	5.5	mg/L	
URINE CREATININE (JAFPE)	19.1	mg/dl	
ALBUMIN-CREATININE RATIO (Calculated)	28.7	mg/gm	Normal: <30; Microalbuminuria: 30-299; Clinical Albuminuria: >300

***** End Report *****

Dr. Shobha Choksi
MD, DCP (Pathology)
Reg. No.: G-9074

Surat:
Piplod
22/11/2023 11:21AM
Beshwarji Bazar, Gaunji Park,
Dumas Road, Surat - 395007
T : + 91 0261 4111000
F : + 91 0261 4111001

Vadodara :
Manjalpur
Nr. Shreyas Vidyalaya, Nalini House,
Manjalpur, Vadodara - 390 011.
T : +91 265 3300400, 2633200, 2632044
F : +91 265 2632400

Vadodara :
Tilak Road
Anant Apartment, B/s. Aradhna Cinema,
Tilak Road, Vadodara - 390 001.
T : +91 265 2429262, 2429262
F : +91 265 434073

Page 1 of 1

Sunshine Global Hospital, Vadodara & Surat are NABH Accredited

Toll Free No-1800 270 6666

info@sunshineglobalhospitals.com | www.sunshineglobalhospitals.com



PAT. NAME: Suchismita Patra	Date : 22/11/2023
REF. DOCTOR : Hosp. Dr.	AGE : 31 Yrs / F
INV. : USG Abdomen & Pelvis	MR NO. : S146079

Findings:

Liver is normal in size, shape and shows normal echopattern. No e/o any focal or diffuse lesion noted. Intrahepatic biliary radicals are normal.

Gall bladder is distended and appears normal. No e/o calculus, sludge or mass lesion is seen. CBD and Portal Vein appears normal in size and calibre.

Pancreas appears normal in size and shows normal echopattern to the extent assessed. Spleen appears normal in size, shape and homogenous echopattern.

Both kidneys appear normal in size, shape and echopattern. The corticomedullary differentiation is well maintained. No e/o any calculus or hydronephrosis is seen.

Aorta and para-aortic regions appears normal. No e/o any lymphadenopathy.

Urinary bladder appears well distended and normal.

Uterus appears normal size, shape and echopattern. No e/o any focal or diffuse lesion noted.

Endometrial thickness is normal.

Both ovaries appear normal in size, shape and echopattern.

No e/o free fluid in abdomen / pelvis.

IMPRESSION:

- No significant abnormality seen.

Dr. Sneha Dumaswala
MBBS, DNB-Radiodiagnosis
Consultant Radiologist
G-21796

Transcribed By: Asha

Page: 1 out of 1
Date & Time of report: 22/11/2023 - 11:35 AM

Surat:
Piplod
Beside Big Bazar, Gaurav Path,
Dumas Road, Surat - 395007
T : + 91 0261 4111000
F : + 91 0261 4111001

Vadodara :
Manjalpur
Nr. Shreyas Vidyalaya, Nalini House,
Manjalpur, Vadodara - 390 011.
T : +91 265 3300400, 2633200, 2632044
F : +91 265 2632400

Vadodara :
Tilak Road
Anant Apartment, B/s. Aradhna Cinema,
Tilak Road, Vadodara - 390 001.
T : +91 265 2429282, 2429262
F : +91 265 434073

Sunshine Global Hospital, Vadodara & Surat are NABH Accredited

Toll Free No-1800 270 6666

info@sunshineglobalhospitals.com | www.sunshineglobalhospitals.com



PAT. NAME: Suchismita Patra	Date : 22/11/2023
REF. DOCTOR : Hosp. Dr.	AGE : 31 Yrs / F
INV. : Radiograph of Chest PA	MR NO. : S146079

Clinical Details: HC.

Observation:

- Both the lung fields appears normal.
- Both costophrenic angles appear clear.
- Both the hila appears normal.
- Trachea appears in midline.
- Cardiac size and other mediastinal shadows appears normal.
- Both domes of diaphragm appear normal.
- Bony thorax appears normal.

Dr. Sneha Dumaswala
MBBS, DNB-Radiodiagnosis
Consultant Radiologist
G-21796

Transcribed By: Fenali

Page: 1 out of 1
Date & Time of report: 22/11/2023 - 11:12 AM

Surat:
Piplod
Beside Big Bazar, Gaurav Path,
Dumas Road, Surat - 395007
T : +91 0261 4111000
F : +91 0261 4111001

Vadodara :
Manjalpur
Nr. Shreyas Vidyalaya, Nalini House,
Manjalpur, Vadodara - 390 011.
T : +91 265 3300400, 2633200, 2632044
F : +91 265 2632400

Vadodara :
Tilak Road
Anant Apartment, B/s. Aradhna Cinema,
Tilak Road, Vadodara - 390 001.
T : +91 265 2428282, 2428262
F : +91 265 434073

Sunshine Global Hospital, Vadodara & Surat are NABH Accredited

Toll Free No-1800 270 6666

info@sunshineglobalhospitals.com | www.sunshineglobalhospitals.com

TABULAR SUMMARY REPORT

sachismita
 ID: S146079
 Visit:
 22-Nov-2023
 11:42:47

31years Caucasian Female

BRUCE
 Max HR: 187bpm 98% of max predicted 189bpm
 Max BP: 145/76
 Reason for Termination:
 Comments:

Total exercise time: 9:00
 Maximum workload: 10.1 METS

Referred by:
 Test ind:

Phase Name	Stage Name	Time in Stage	Speed (mph)	Grade (%)	WorkLoad (METS)	HR (bpm)	BP (mmHg)	RPP (x100)
PRETEST	SUPINE	2:54	0.0	0.0	1.4	122	111/41	148
EXERCISE	STAGE 1	3:00	1.7	10.0	4.6	145	141/41	175
	STAGE 2	3:00	2.5	12.0	7.0	178	140/45	225
	STAGE 3	3:00	3.4	14.0	10.1	187	130/45	243
RECOVERY	RECOVERY	4:02	**	**	1.0	120	130/76	158

Technician:

Unconfirmed

MAC55 0103

suchismita
ID: S146079
Via: tu
22-Nov-2023
11:55:18

12 LEAD REPORT
PRETEST
SUPINE
2:32

118bpm
BP: 121/81

UCR
**mph
**%

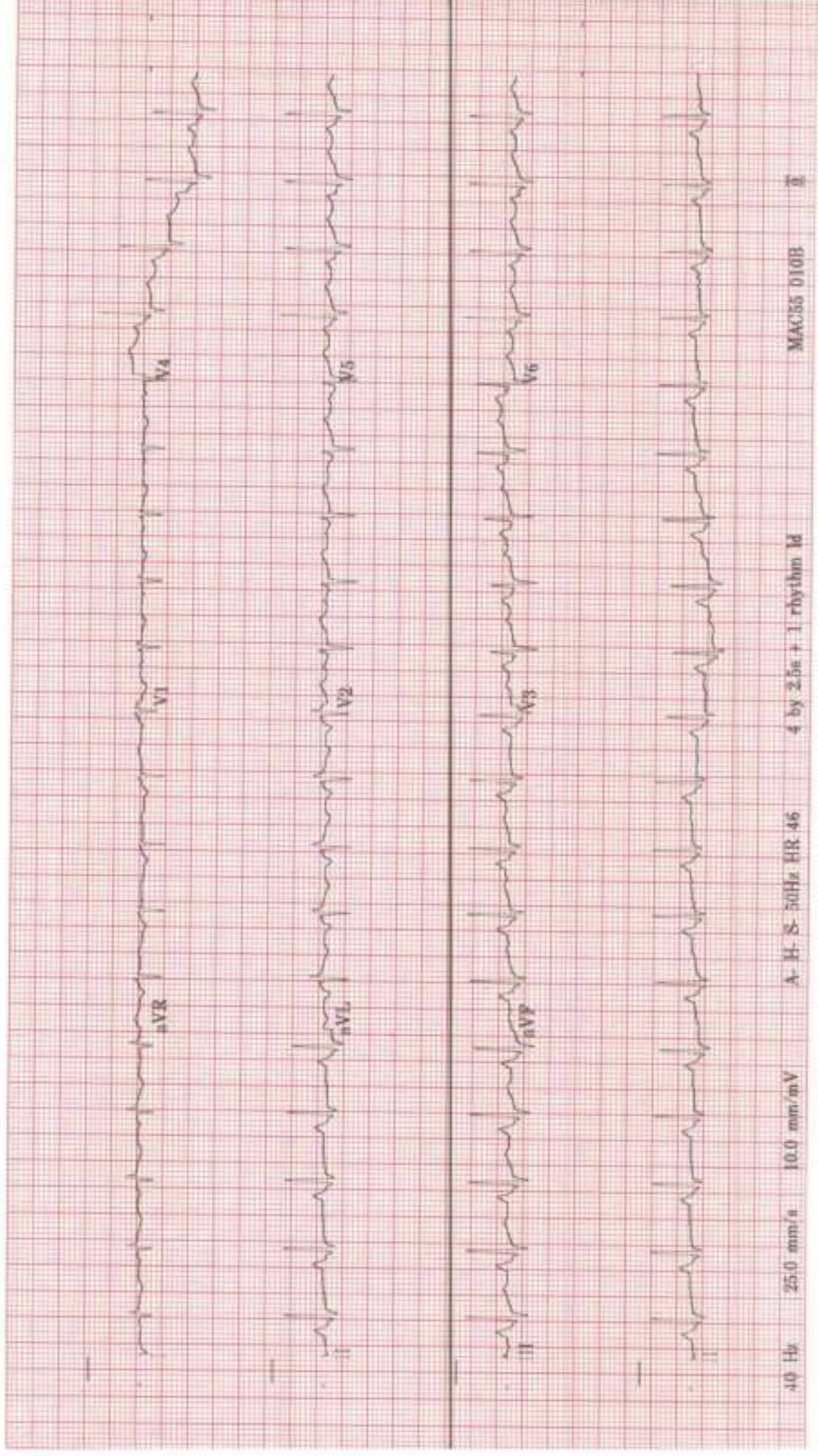

sachismita

ID: S146079

Visit

22-Nov-2023

11:48:40



LINKED MEDIANS REPORT



EXERCISE

STAGE 1

3:00

145bpm

BP: 121/81

ST @ 10mm/mV

80ms postL



DCE

1.7mph

10.0%

Lead
STV(mm)
Slope(mV/s)

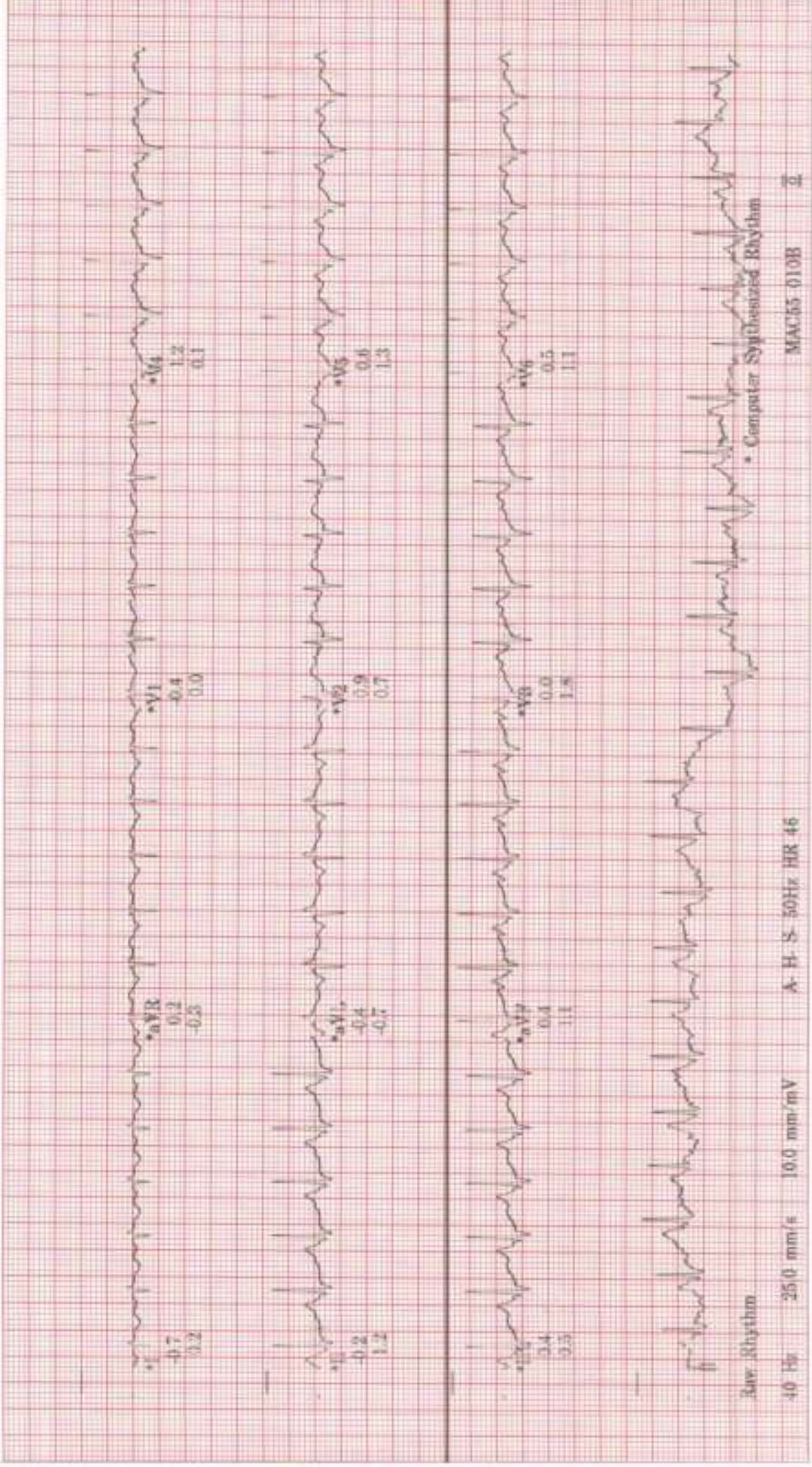

Reg. Rhythm

40 Hz

25.0 mm/s

10.0 mm/mV

A-H-S 50Hz HR 46

MAC65 010B

2

Computer Synthesized Rhythm

suchismita
ID: S146079
Vis: t
22-Nov-2023
11:51:40

LINKED MEDIANS REPORT

173bpm
BP: 130/85
EXERCISE STAGE 2
6:00
UCB
2.5mph
12.0%

Lead
ST(mm)
Slope(mV/s)

ST @ 10mm/mV
80ms postL

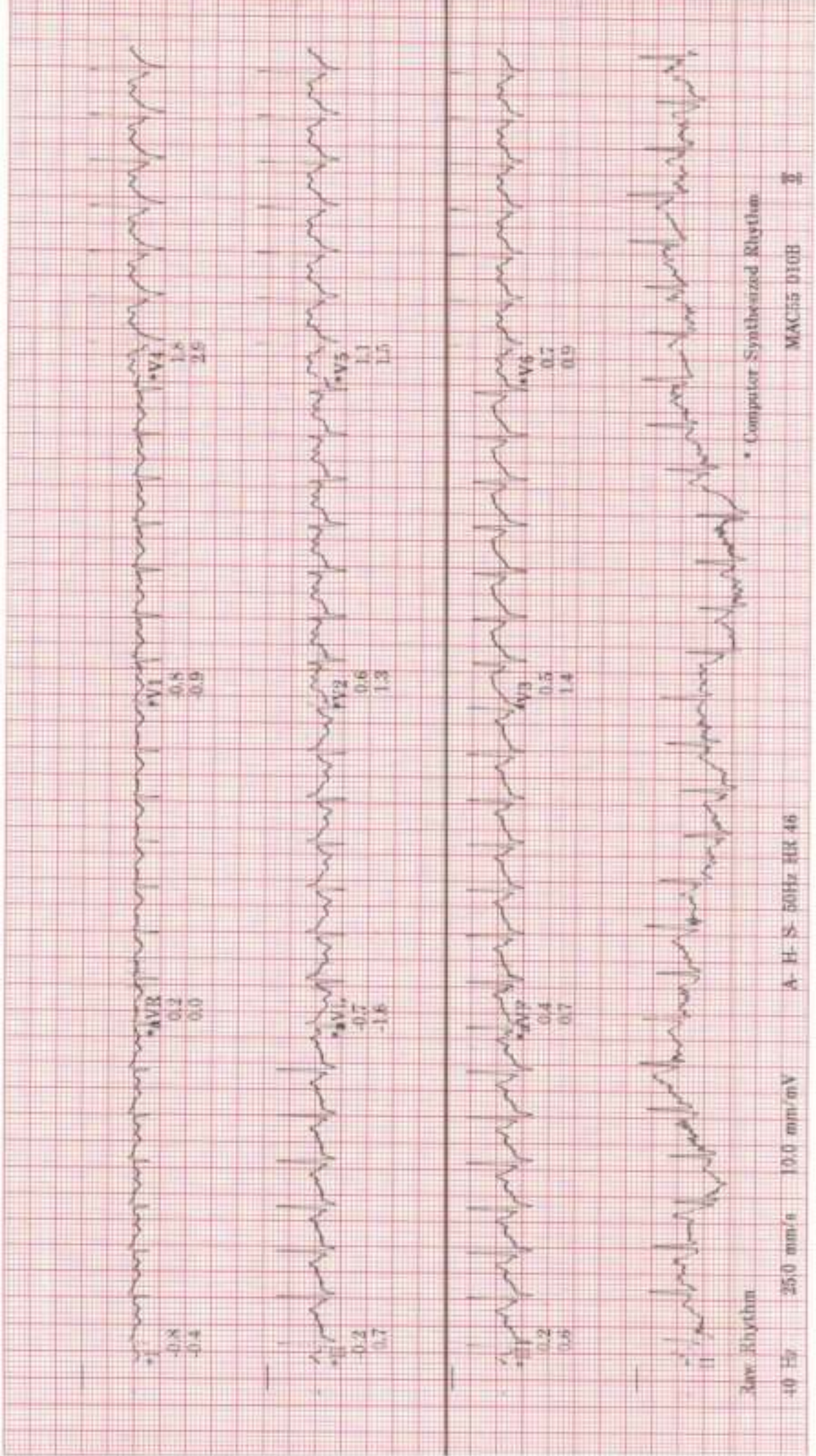

sachinmita
ID: S146079
Vis.L
22-Nov-2023
11:54:41

LINKED MEDIANS REPORT
EXERCISE STAGE 3
9:00
187bpm
BP: 130/85

DUCE
3.4mph
14.0%

ST @ 10mm/mV
80ms postJ

Lead
ST(mm)
Slope(mV/s)

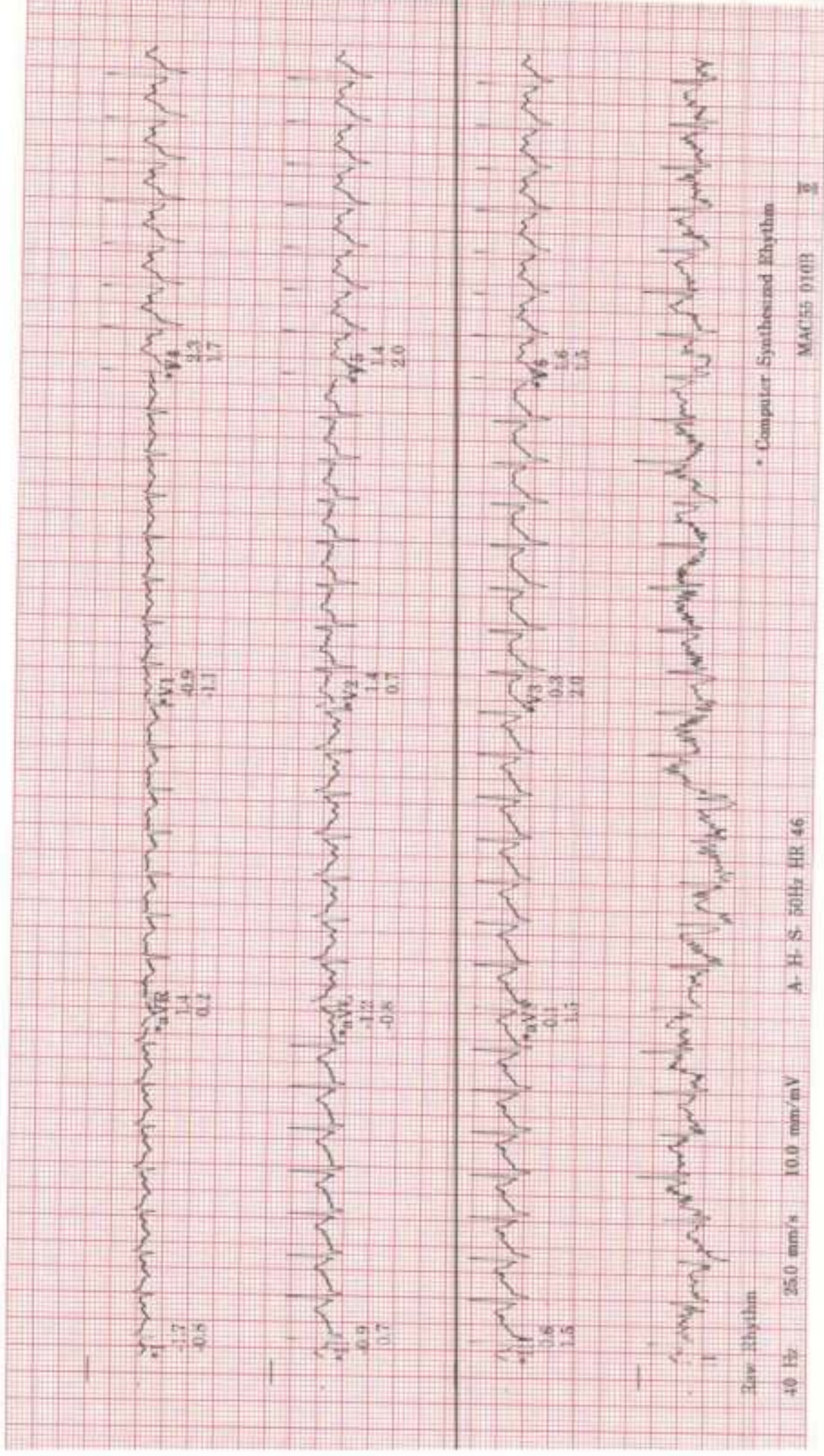

suchismita
ID: S146079
Visit
22-Nov-2023
11:56:40

LINKED MEDIANS REPORT
RECOVERY
RECOVERY
137bpm
BP: 132/76

ST @ 10mm/mV
80ms postL

DUCE
**mph
**%

Lead
ST(mm)
Slope(mV/s)

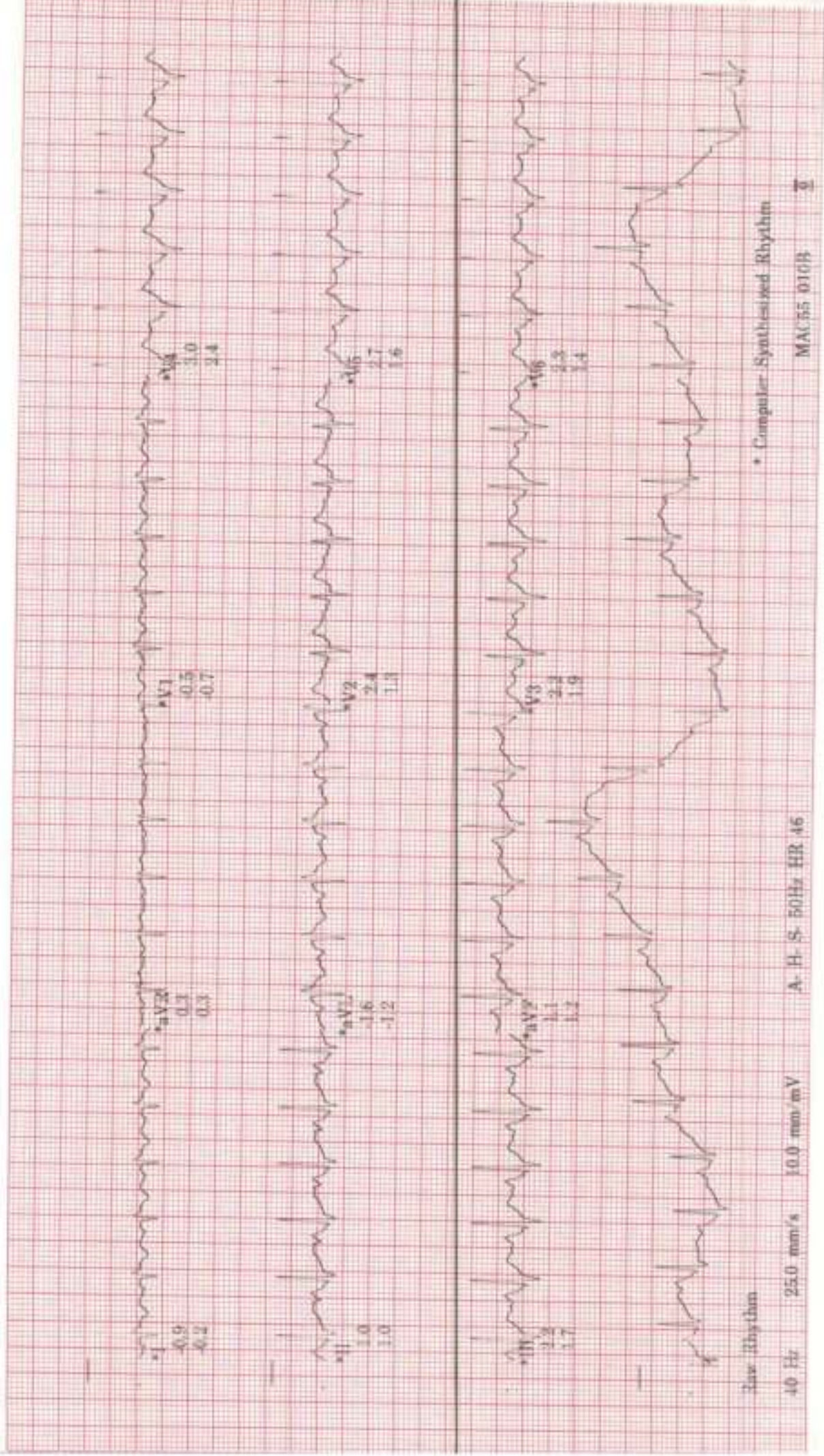

Raw rhythm
40 bpm 25.0 mm/s 10.0 mm/mV A-H-S 50Hz HR 46
* Computer Synthesized Rhythm
MAC 55 010B 3

suchiamita
ID: S145079
Vis.L
22-Nov-2023
11:58:40

LINKED MEDIANS REPORT



RECOVERY
RECOVERY
4:00

120bpm
BP: 130/76

ST @ 10mm/mV
80ms post/d

Lead
ST(mm)
Slope(mV/s)

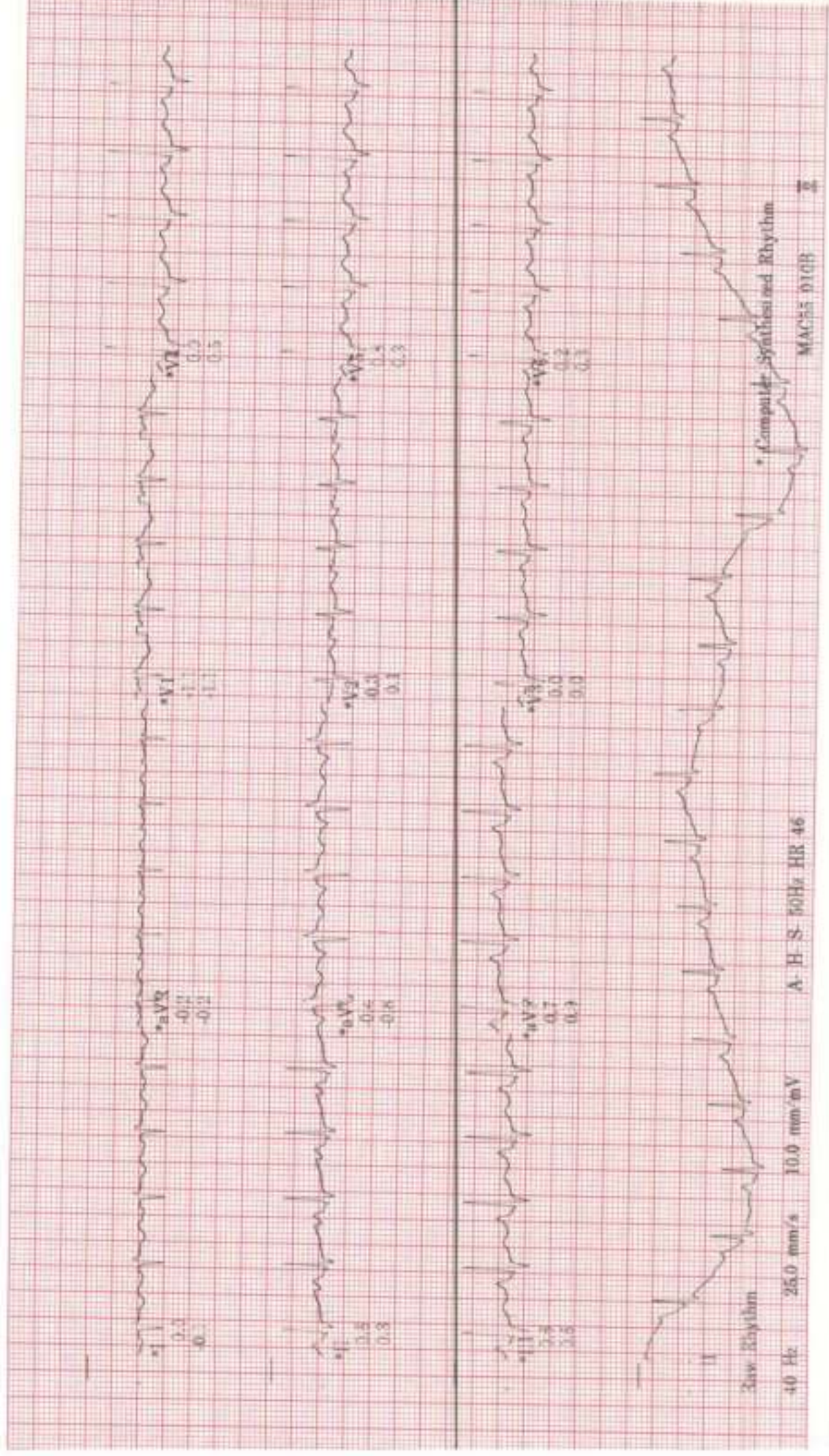

BRUC3
 Max HR: 187bpm 98% of max predicted 189bpm
 Max EP: 145/76
 Reason for Termination:
 Comments:

31 years
 Caucasian
 Female

35.0 mm/s
 10.0 mm/mV
 100hz

Selected Medians Report
 Exercise time: 9:00
 Maximum workload: 10.1 METS

Referred by:
 Test ind:

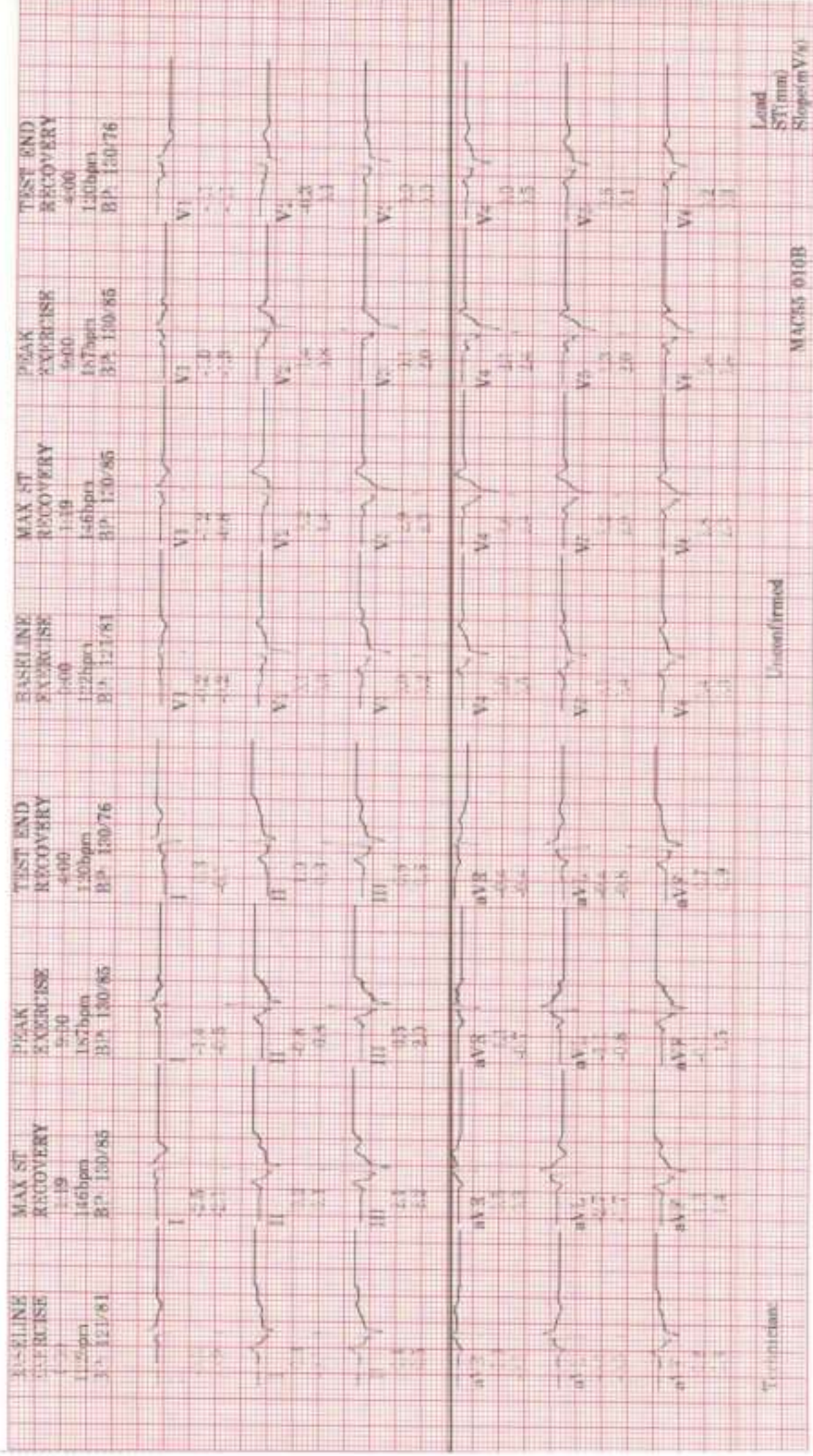

Technician:

Unconfirmed

M355 010B

Lead
 ST (mm)
 Slope (mV/s)

suchismita
ID: S146079
22-Nov-2023
11:42:47

SAMPLE CARDIAC CYCLES

PRETEST
SUPINE
0:32
118bpm
BP: 121/81
1.0METS

EXERCISE
STAGE 1
0:00
122bpm
BP: 121/81
1.4METS

EXERCISE
STAGE 1
1:00
127bpm
BP: 121/81
3.0METS

EXERCISE
STAGE 1
2:00
145bpm
BP: 121/81
4.6METS

EXERCISE
STAGE 1
3:00
145bpm
BP: 121/81
4.6METS

EXERCISE
STAGE 2
4:00
161bpm
BP: 125/85
5.8METS

EXERCISE
STAGE 2
5:00
169bpm
BP: 125/85
7.0METS

V10aV

BRUCE
ST 10mm/mV
60ms postd
25.0 mm/s
10.0 mm/mV
100hz

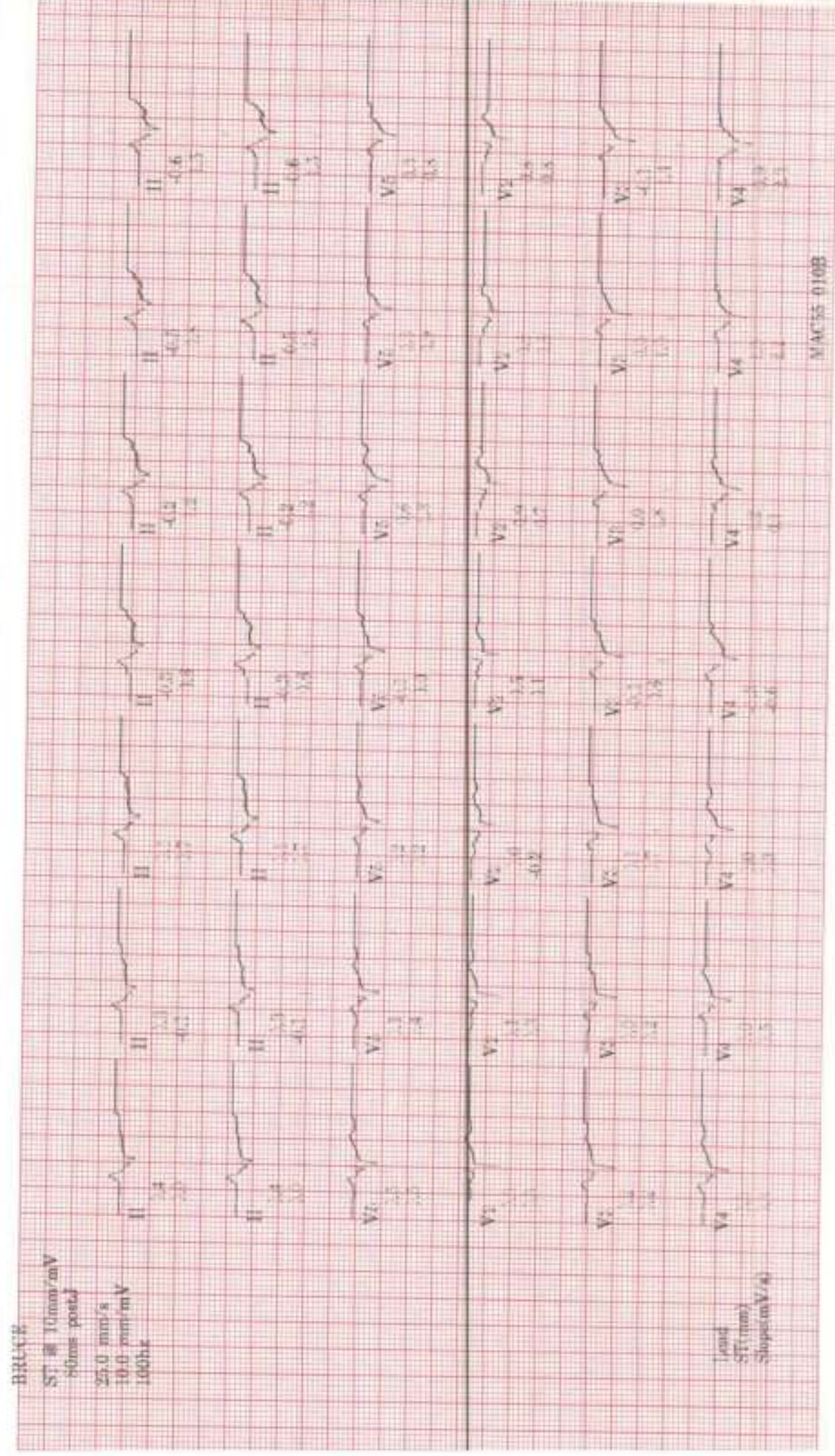

Lead
ST (mm)
Slope (mV/s)

sachismita
ID: S146079

22-Nov-2023
11:42:47



EXERCISE STAGE 2
6:00
173bpm
B.P. 150/85
7.0METS

EXERCISE STAGE 3
7:00
181bpm
8.5METS

EXERCISE STAGE 3
8:00
185bpm
B.P. 150/85
10.1METS

EXERCISE STAGE 3
9:00
187bpm
B.P. 150/85
10.1METS
PEAK

RECOVERY
RECOVERY
1:00
161bpm
B.P. 150/85
5.5METS

RECOVERY
RECOVERY
1:19
146bpm
B.P. 150/85
4.2METS

RECOVERY
RECOVERY
2:00
157bpm
B.P. 152/76
1.0METS

Visit:

MAX ST

BRUCE

ST of 10mm/mV
80ms prescal
25.0 mm/s
10.0 mm/mV
100hz

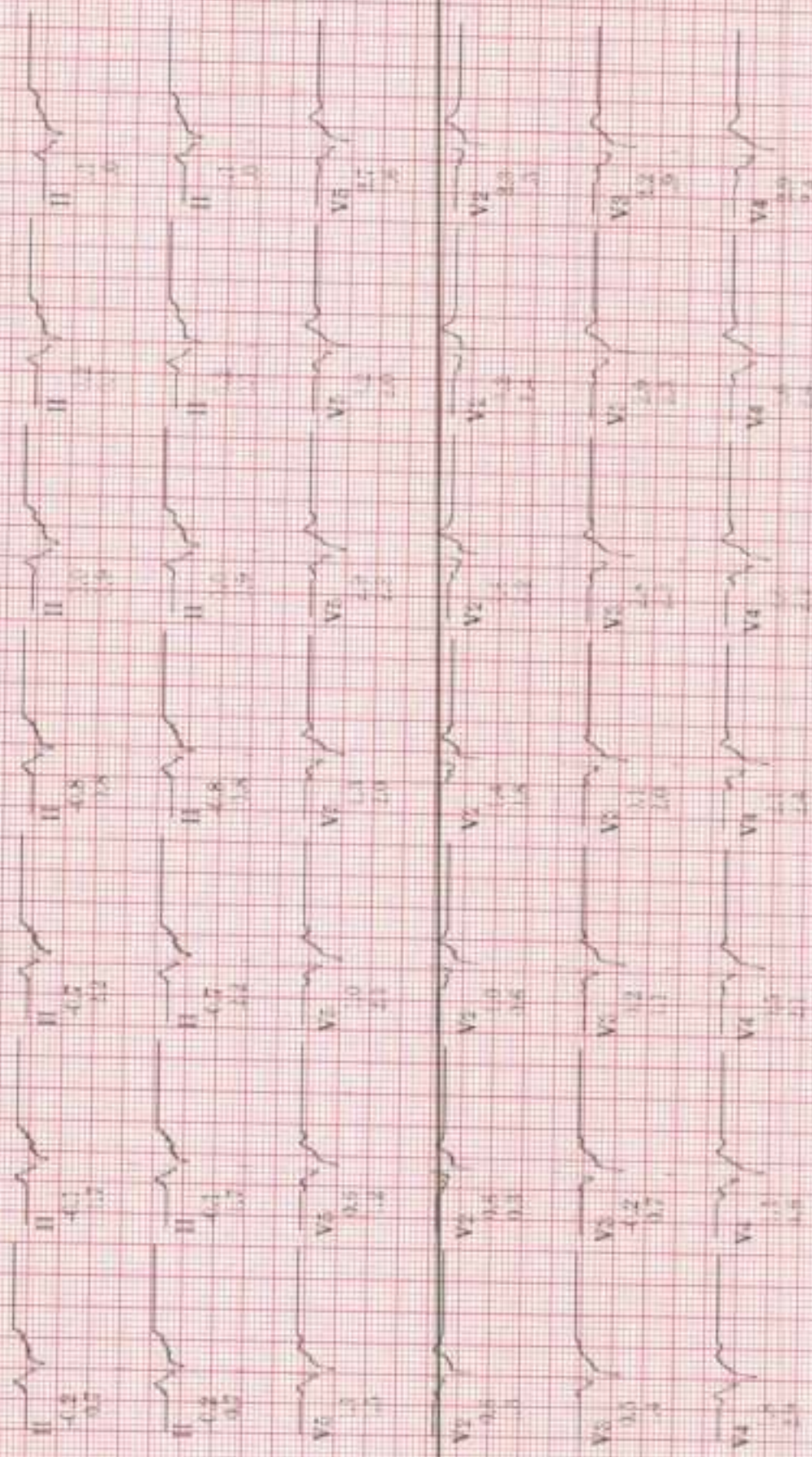

Lead
ST(mm)
Slope(mV/g)

MAC55-0108

sachiamita
ID: S146079
V:sil

TREND GRA.2H

BRUCE

22-Nov-2023
11:42:47

BP (mmHg)

Heart Rate (bpm)

PVC's/r

ST @ 10mm/mV 40

50ms post-J

EXERCISE

(1:00)

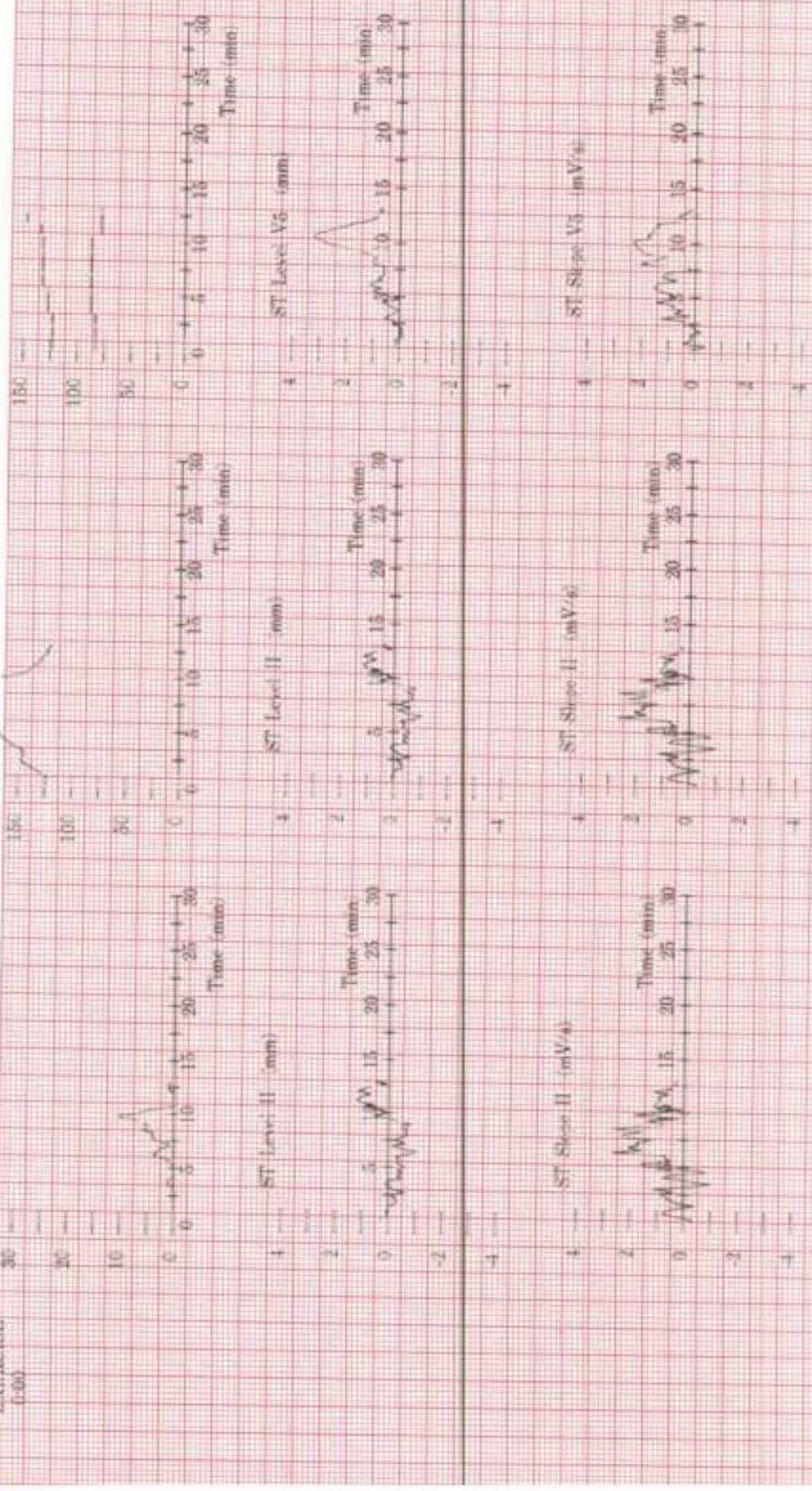

22-Nov-2023 10:16:12

DOB: 57. FEMALE

Heart rate: 81 BPM
PR int: 140 ms
QRS dur: 90 ms
QT/QTc: 350/387 ms
P-R-T axes: 66 52 44

SINUS RHYTHM
NORMAL ECG
INTERPRETATION BASED ON A DEFAULT AGE OF 40 YEARS
Reviewed by -----

Mrs Suchismita
Routay
31F

