



भारत सरकार

Government of India



Mankala Swapna
DOB : 20/05/1981
Female

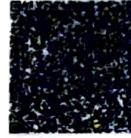

7228 3228 9696

मेरा आधार, मेरी पहचान

Dr. Mahesh V. Padsalge
MD. (Medicine)
Consultant Physician
Reg. No. 91424 (MMC)



भारतीय विधि-पहचान आधिकारण

Unique Identification Authority of India

Address: Flat No- 1302, 13th Floor,
Shivthar Tower CHS LTD, Plot No-
412, 413, Sector 31 A, Vashi, Navi
Mumbai, Sanpada, Thane,
Maharashtra, 400705

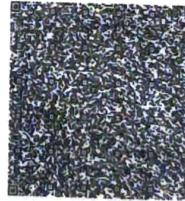

7228 3228 9696



1947



help@uidai.gov.in



www.uidai.gov.in

Female

QRS : 70 ms
QT / QTcBaz : 362 / 438 ms
PR : 100 ms
P : 60 ms
RR / PP : 680 / 681 ms
P / QRS / T : 32 / -25 / 24 degrees

Sinus rhythm with short PR
Nonspecific T wave abnormality
Abnormal ECG

80 up
- / - mmHg

Handwritten notes: "Kamp's ...", "sinus ...", "80 up"

Handwritten signature

Dr. Mahesh V. Padsalge
MD. (Medicine)
Consultant Physician
Reg. No. 91424 (MMC)

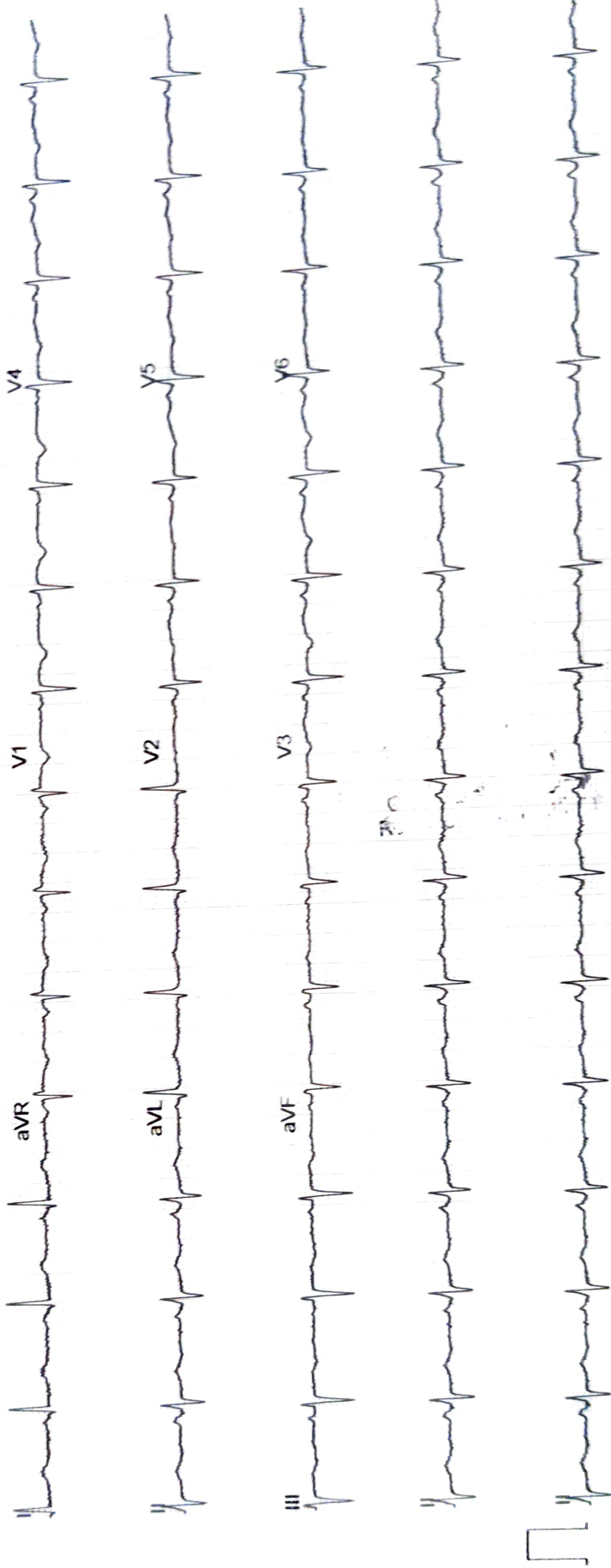

ECHO Report

Date: 20/08/2022

Patient Details

Patient ID – 19793
Name- MRS. MANKALA SWAPNA
Age- 41 YEARS
Gender- FEMALE
Referral By - MEDI WHEEL

Doctor Incharge DR. MAHESH PADSALGE

Clinical Status of Patient -

Finding description -

1. Normal cardiac chambers dimensions.
2. Normal LV systolic function.
3. No RWMA.
4. All cardiac valves are structurally normal.
5. Trivial MR, Trivial PR, NO AR.
6. No PAH.
7. Normal RV systolic function.
8. No clot/vegetation/pericardial effusion.
9. No coarctation of aorta.

Chamber Dimensions-M mode Findings

LVID (Diastole)35-56(mm)	- 39.00	LVID(Systole) 24-42(mm)	- 24.00
IVS(Diastole)8-12(mm)	- 7.00	IVS(Systole) 14-42(mm)	- 11.00
LVPWT(Diastole)6-11(mm)	- 7.0	EPSS	- 2.00
LVEF (%)	- 65.00	LVFS(%)	- 37.00

LV Volume(Diastolic)(mm³)
Meridional Wall Stress in System

LV Volume (Systolic)(mm³)
Cubbed LV Volume in Diastole(mm³)

Cubed LV+ myocardial volume(mm³)

Velocity of circumferential
Shortening(mm)

Aortic root 22-37(mm) - 26.00
Left Atrium Length(mm) - 25.00

Left Atrium Width(mm)
Left Atrium Area(mm²)

RV size Normal

RV Function

Normal

RV volume(mm³)

RA Size

Normal

Pericardium Normal

Effusion None

IVC Size(mm) – 13 mm Collapsible

Resp Variation Present

Predicted RV Systolic Pressure

Doppler Findings- I



Dr. Mahesh Padsalge

Dr. Mahesh V. Padsalge

MD. (Medicine)
Consultant Physician
Reg. No. 91424 (MMC)

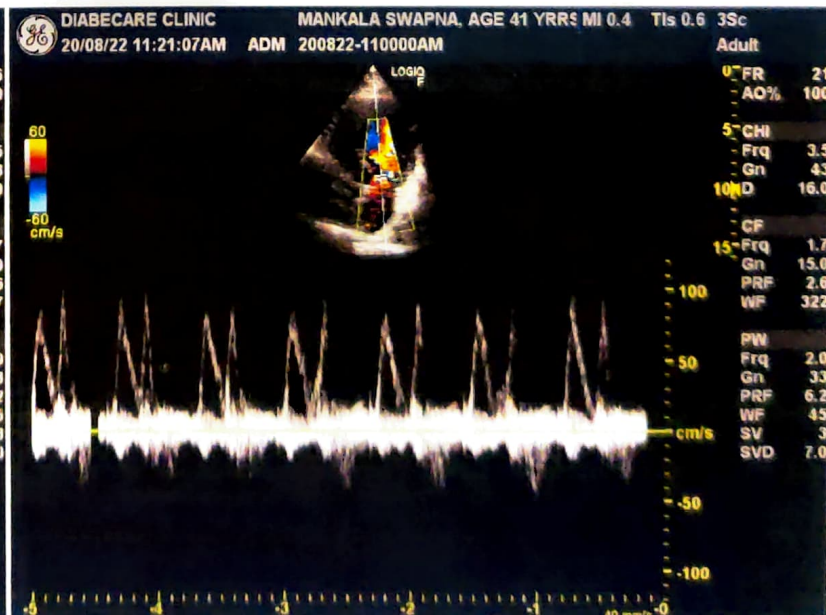
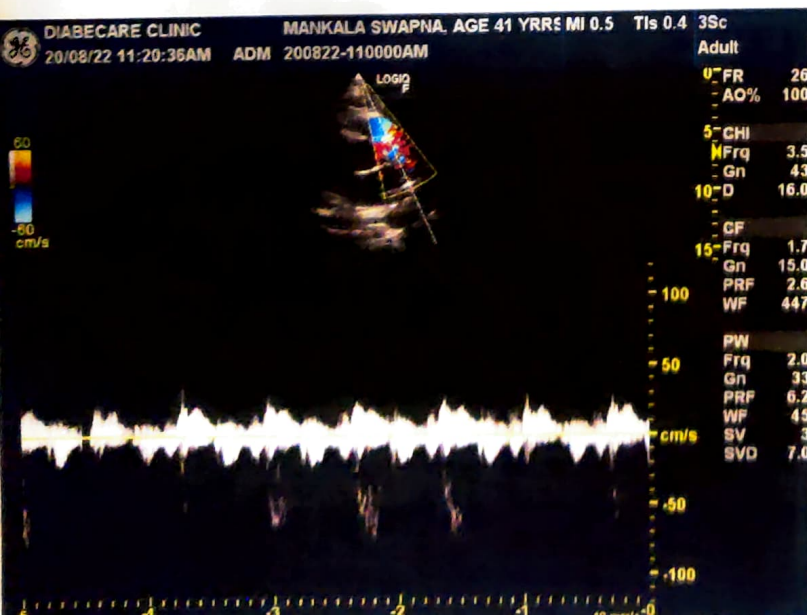
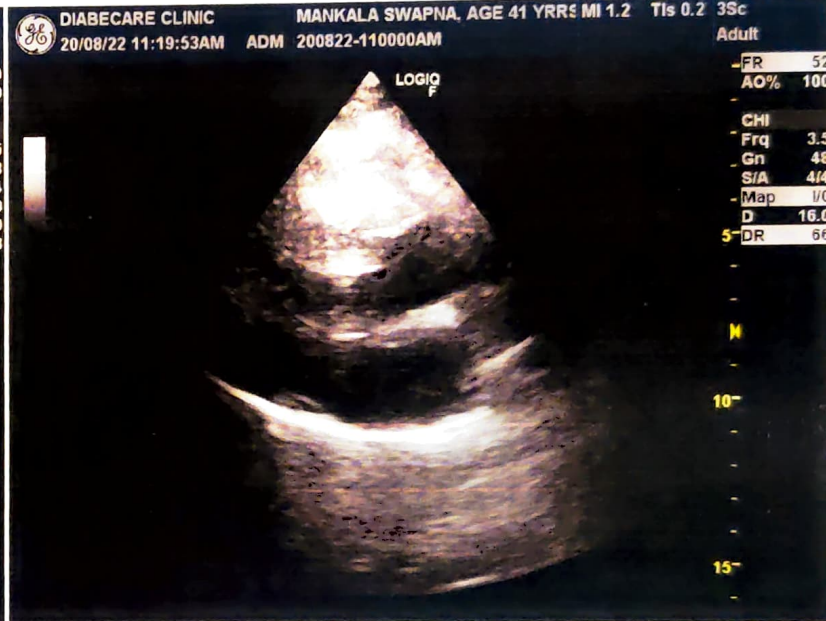
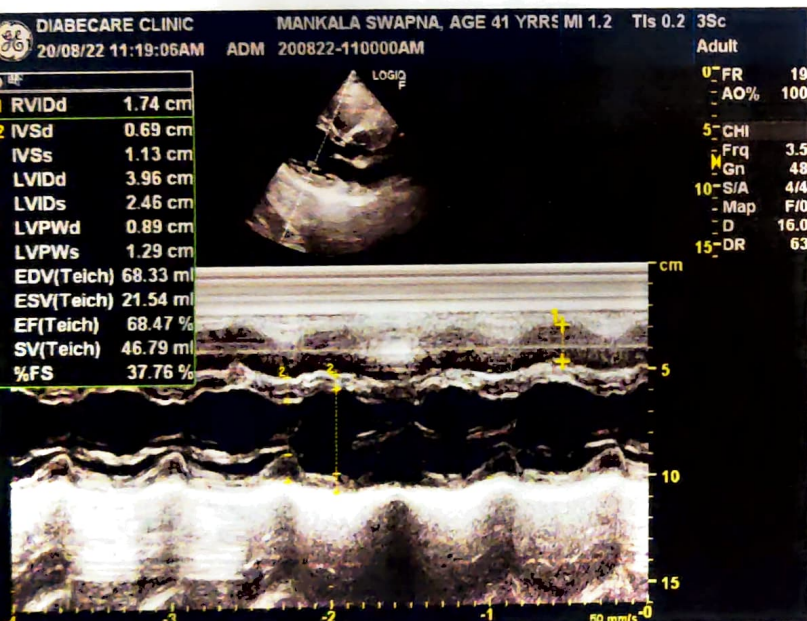
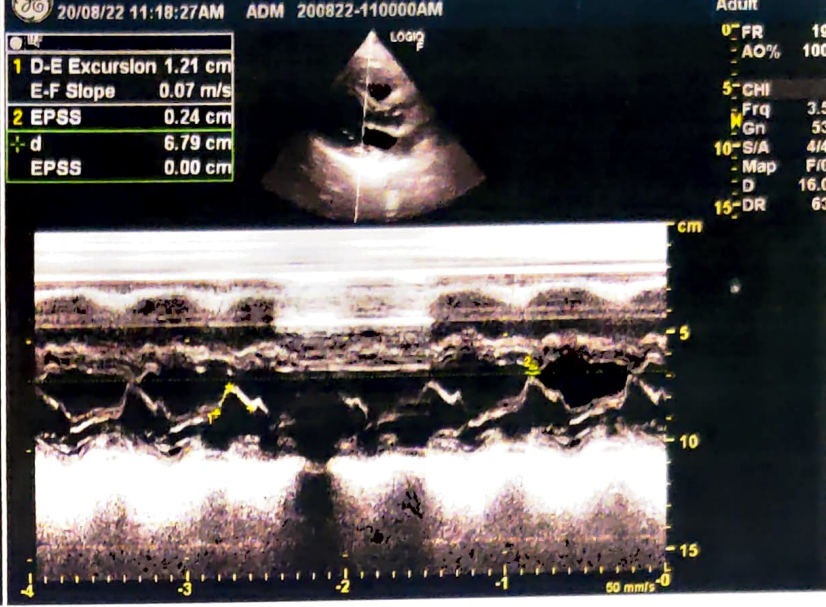
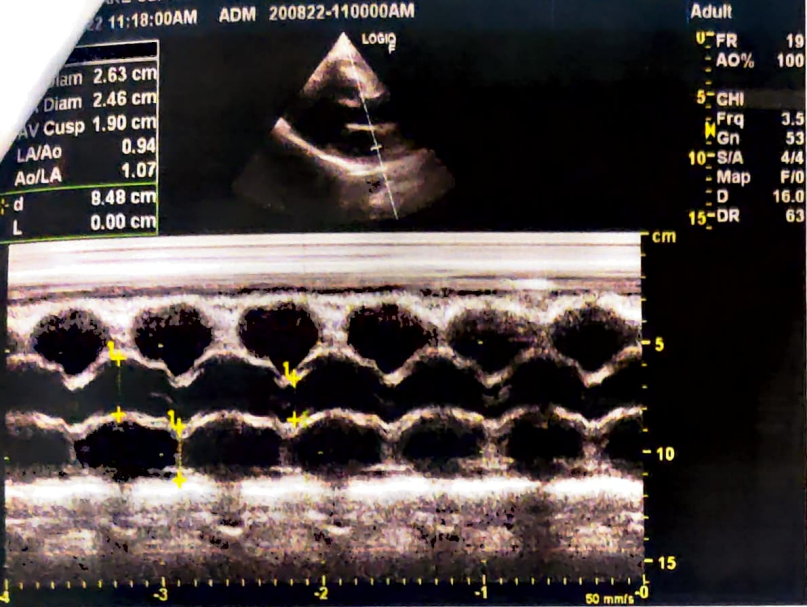

NAME- MRS.MANKALA SWAPNA**Date- AUG 20 , 2022****AGE- 41/F****BILATERAL BREAST FILM SCREEN MAMMOGRAPHY REPORT**

Both breasts film screen mammography was performed in cranio-caudal and medio-lateral oblique views.

Both breasts show severe dense glandular parenchyma, limiting sensitivity of the film screen mammogram.ACR-D.

No evidence of clusters of microcalcifications,nipple retraction,skin thickening or vascular calcification seen bilaterally.

No evidence of axillary lymphadenopathy.

Impression:- Severe dense breasts . Suggest additional evaluation by USG.BIRADS-0.

For, 

DR.MRUDULA BABAR**RADIOLOGIST**

Dr. MRUDULA BABAR
DMRE.CPS Mumbai 2009
(RADIOLOGIST)
Reg. No. 2005/03/2139

NAME- MANKALA SWAPNA

DATE- 20/08/2022

AGE- 41/F

X-RAY CHEST PA

The Soft Tissues And Bony Thorax Are Normal.

Both The Costophrenic And Cardiophrenic Angles Are Clear.

The Lung Field Are Normal.

Cardiac Shape And Size Appears Normal.

Both The Hila Are Normal In Density And Position.

Both The Domes Of Diaphragm And Mediastinum Are Normal.

Impression: Normal Chest X-Ray.

For, [Signature]

DR.MRUDULA BABAR
CONSULTANT RADIOLOGIST

Dr. MRUDULA BABAR
DMRE.CPS Mumbai 2009
(RADIOLOGIST)
Reg. No. 2005/03/2139

Name: MRS SWAPNA MANKALA	Age/sex: 41 Yrs / FEMALE
Ref by: MEDIWHEEL	Date: 20-Aug-22

ULTRASOUND EXAMINATION OF ABDOMEN & PELVIS

Findings-

The Liver is normal in size shape and echogenicity. No focal lesion is seen. The Hepatic veins appear normal. There is no IHBR dilatation. The portal vein appears normal.

The gall bladder is well distended. Few mobile calculi are seen, largest measuring 4.4 mm. The extra hepatic C.B.D. is of normal caliber.

The visualized Pancreas appears normal in size and reflectivity. The pancreatic duct is not dilated. The spleen is normal in size, No focal lesion is seen. Splenic vein is normal at hilum.

Both kidneys are normal in position and size. They show normal cortical reflectivity and cortico-medullary differentiation. There is no evidence of renal calculus, hydronephrosis or mass.

Right kidney measures 9.6 x 4.5 cm

Left kidney measures 9.7 x 5.0 cm

The Urinary bladder is well distended. No evidence of any intraluminal mass or calculi.

Uterus is anteverted and measures 9.14 x 5.5 x 4.6cm, appears normal in size, shape and echotexture. No focal lesion noted. Endometrial echoes are mid line and measure 5.4 mm.

Cervix appears mildly bulky.

Both ovaries are normal in size and morphology.

Right ovary measures 2.6 x 1.4cm

Left ovary measures 2.8 x 1.4 cm

No free fluid is noted in abdomen and pelvis.

No probe tenderness seen in present study

IMPRESSION :-

- Cholelithiasis.
- Mildly bulky cervix.

Adv: clinical correlation

DR. MRUDULA BABAR
CONSULTANT RADIOLOGIST.
Dr. MRUDULA BABAR
DMRE, CPS Mumbai 2009
(RADIOLOGIST)
Reg. No. 2005/03/2139



Patient Name : **MRS. SWAPNA MANKALA**
Patient ID : 40564
Age / Sex : 41 years / Female
Referred by : MEDIWHEEL
Bill ID : 67328

Collected : Aug 20, 2022, 09:33 a.m.
Reported : Aug 20, 2022, 01:41 p.m.
Sample ID :



188690

Test Description	Results	Units	Biological Reference Range
------------------	---------	-------	----------------------------

ULTRASENSITIVE THYROID STIMULATING HORMONE (TSH)

Sample Type : Serum

Ultrasensitive Thyroid Stimulative Hormone (TSH) [CLIA]	0.84	μIU/mL	0.3- 4.5 1st trimester - 0.1 - 2.5μIU/mL 2nd trimester - 0.2 - 3μIU/mL 3rd trimester - 0.3 - 3μIU/mL
---------------------------------------------------------------------	------	--------	---------------------------------------------------------------------------------------------------------------

Clinical Significance :-

1. Serum TSH concentrations exhibit a diurnal variation with the peak occurring during the night.
2. Useful for: Screening for thyroid dysfunction and detecting mild (subclinical), as well as overt, primary hypo- or hyperthyroidism in ambulatory patients.
3. Monitoring patients on thyroid replacement therapy.
4. Confirmation of thyroid-stimulating hormone (TSH) suppression in thyroid cancer patients on thyroxine suppression therapy.
5. Prediction of thyrotropin-releasing hormone-stimulated TSH response.

END OF REPORT



Dr. Sudhamani S. MD
Consultant Pathologist
Reg. No. : 90461

Patient Name : **MRS. SWAPNA MANKALA**
Patient ID : 40564
Age / Sex : 41 years / Female
Referred by : MEDIWHEEL
Bill ID : 67328

Collected : Aug 20, 2022, 09:33 a.m.
Reported : Aug 20, 2022, 01:41 p.m.
Sample ID :



188690

Test Description	Results	Units	Biological Reference Range
<u>FASTING BLOOD SUGAR</u>			
Sample Type : Flouride R			
Fasting Blood Sugar [GOD - POD]	110.10	mg/dl	Normal : 70 - 99 mg/dl impaired Tolerance : 100 - 125mg/dl Diabetes Mellitus : >126 mg/dl
Technique :-	Fully Automated Biochemistry Analyser ERBA EM-200		

END OF REPORT

Dr. Sudhamani S. MD
Consultant Pathologist
Reg. No. : 90461

Patient Name : **MRS. SWAPNA MANKALA**
Patient ID : 40564
Age / Sex : 41 years / Female
Referred by : MEDIWHEEL
Bill ID : 67328

Collected : Aug 20, 2022, 09:33 a.m.
Reported : Aug 20, 2022, 01:41 p.m.
Sample ID :



188690

Test Description	Results	Units	Biological Reference Range
------------------	---------	-------	----------------------------

POST PRANDIAL BLOOD SUGAR

Sample Type : Flouride PP

Post Prandial Blood Sugar [GOD - POD]	112.50	mg/dl	110-180
--------------------------------------------	--------	-------	---------

Technique :- Done On Fully Automated Biochemistry Analyser ERBA EM-200

****END OF REPORT****

Dr. Sudhamani S. MD
Consultant Pathologist
Reg. No. : 90461

Patient Name : **MRS. SWAPNA MANKALA**
Patient ID : 40564
Age / Sex : 41 years / Female
Referred by : MEDIWHEEL
Bill ID : 67328

Collected : Aug 20, 2022, 09:33 a.m.
Reported : Aug 20, 2022, 01:41 p.m.
Sample ID :



188690

Test Description	Results	Units	Biological Reference Range
------------------	---------	-------	----------------------------

BLOOD GROUP

Sample Type : EDTA / Whole Blood

ABO Grouping

"O"

Rh Grouping

POSITIVE

Note:

These report is for information purpose only. Blood group needs to be reconfirmed at the time of cross matching for blood transfusion.

****END OF REPORT****

Dr. Sudhamani S. MD
Consultant Pathologist
Reg. No. : 90461

Patient Name : **MRS. SWAPNA MANKALA**
Patient ID : 40564
Age / Sex : 41 years / Female
Referred by : MEDIWHEEL
Bill ID : 67328

Collected : Aug 20, 2022, 09:33 a.m.
Reported : Aug 20, 2022, 01:41 p.m.
Sample ID :



188690

Test Description	Results	Units	Biological Reference Range
------------------	---------	-------	----------------------------

LIPID PROFILE

Sample Type : Serum

TOTAL CHOLESTEROL

[CHOD-PAP]

186.10

mg/dL

Desirable : <200 mg/dl

Borderline : 200 - 239mg/dl

High : >240 mg/dl

TRIGLYCERIDES

[Glycerol Phosphate Oxidase]

119.20

mg/dL

Desirable : <150 mg/dl

Borderline : 150 - 199mg/dl

High : >200mg/dl

HDL CHOLESTEROL [Direct]

43.20

mg/dL

Desirable : >40 mg/dl

Borderline Risk : 35 mg/dl

High Risk : <30 mg/dl

LDL CHOLESTEROL [Calculated]

119.06

mg/dL

Desirable : <100 mg/dl

Borderline : 130 - 160mg/dl

High : >160mg/dl

VLDL Cholesterol

[Calculated]

23.84

mg/dL

Desirable : <26 mg/dl

Borderline : >30 mg/dl

Total Chol / HDL Chol Ratio

[Calculated]

4.31

mg/dL

Desirable : <5 %

LDL / HDL Ratio

[Calculated]

2.76

1.00 - 3.55

NON-HDL CHOLESTEROL

[Calculated]

142.90

mg/dL

Desirable : <130 mg/dl

Borderline : 160 - 189 mg/dl

High : >220 mg/dl

Technique:

Fully Automated Biochemistry Analyser ERBA EM-200.

****END OF REPORT****

Dr. Sudhamani S. MD
Consultant Pathologist
Reg. No. : 90461

Patient Name : **MRS. SWAPNA MANKALA**
Patient ID : 40564
Age / Sex : 41 years / Female
Referred by : MEDIWHEEL
Bill ID : 67328

Collected : Aug 20, 2022, 09:33 a.m.
Reported : Aug 20, 2022, 01:41 p.m.
Sample ID :



188690

Test Description	Results	Units	Biological Reference Range
<u>GLYCOCYLATED HAEMOGLOBIN</u>			
Sample Type : EDTA / Whole Blood			
Glycocyalted Haemoglobin (HbA1c) [Tosoh HPLC]	5.3	%	<5.7%NON DIABETIC 5.7-6.4% PRE-DIABETIC >6.5% DIABETIC <7.0% GOAL FOR DIABETIC ON TREATMENT
MEAN BLOOD GLUCOSE	105.41	mg/dL	116.89 - 154.2

END OF REPORT

Dr. Sudhamani S. MD
Consultant Pathologist
Reg. No. : 90461

Patient Name : **MRS. SWAPNA MANKALA**
Patient ID : 40564
Age / Sex : 41 years / Female
Referred by : MEDIWHEEL
Bill ID : 67328

Collected : Aug 20, 2022, 09:33 a.m.
Reported : Aug 20, 2022, 01:41 p.m.
Sample ID : 
188690

Test Description	Results	Units	Biological Reference Range
------------------	---------	-------	----------------------------

URINE ANALYSE REPORT

Sample Type : Urine

PHYSICAL EXAMINATION

COLOUR	Pale Yellow		
APPEARANCE	Slightly Hazy		
REACTION (PH)	6.0		5.0-7.5
SPECIFIC GRAVITY	1.025		1.010 - 1.030
ALBUMIN	Present (Trace)		
GLUCOSE	Absent		
BLOOD (U)	Present (Trace)		
BILE PIGMENTS	Negative		
BILE SALTS	Absent		
KETONE	Negative		
LEUKOCYTES	Absent		
NITRITE	Absent		
UROBILINOGEN	Negative		

MICROSCOPY

PUS CELLS/hpf	2-4
RBCs/hpf	1-2
EPI.CELLS/hpf	2-4
CASTS	Absent
CRYSTALS	Absent
BACTERIA	Absent
Other	Absent

END OF REPORT



Dr. Sudhamani S. MD
Consultant Pathologist
Reg. No. : 90461

Patient Name : **MRS. SWAPNA MANKALA**
Patient ID : 40564
Age / Sex : 41 years / Female
Referred by : MEDIWHEEL
Bill ID : 67328

Collected : Aug 20, 2022, 09:33 a.m.
Reported : Aug 20, 2022, 01:41 p.m.
Sample ID : 
188690

Test Description	Results	Units	Biological Reference Range
------------------	---------	-------	----------------------------

LIVER FUNCTION TEST

Sample Type : Serum

TOTAL BILIRUBIN [DIAZO]	0.40	mg/dl	0.3-1.3 mg/dl
BILIRUBIN-DIRECT [DIAZO]	0.19	mg/dl	0.1-0.4 mg/dl
BILLIRUBIN-INDIRECT [CALCULATED]	0.21	mg/dl	0.1-0.9 mg/dl
S.G.O.T. (AST) [IFCC without Pyridoxal Phosphate]	21.80	IU/L	5-40 IU/L
S.G.P.T.(ALT) [IFCC without Pyridoxal Phosphate]	10.80	IU/L	5-40 IU/L
ALKALINE PHOSPHATASE [Amino Methyl Propanol (AMP)]	73.00	IU/L	44-147 IU/L
TOTAL PROTEINS [BIURET]	7.92	IU/L	6.0 - 8.5 g/dL
ALBUMIN [BROMO CRESOL GREEN (BCG)]	4.25	g/dl	3.5-5.0 g/dl
GLOBULIN [CALCULATED]	3.67	gm%	2.3-3.5 gm%
ALBUMIN/GLOBULIN RATIO [CALCULATED]	1.16		

Technique : Fully Automated Biochemistry Analyser ERBA EM-200

****END OF REPORT****

Dr. Sudhamani S. MD
Consultant Pathologist
Reg. No. : 90461

Patient Name : **MRS. SWAPNA MANKALA**
Patient ID : 40564
Age / Sex : 41 years / Female
Referred by : MEDIWHEEL
Bill ID : 67328

Collected : Aug 20, 2022, 09:33 a.m.
Reported : Aug 20, 2022, 01:41 p.m.
Sample ID :



188690

Test Description	Results	Units	Biological Reference Range
------------------	---------	-------	----------------------------

SR. URIC ACID

Sample Type : Serum

Uric Acid [Uricase - POD]	5.20	mg/dl	2.5 - 6.8
---------------------------------------	------	-------	-----------

Technique :- Done On Fully Automated Biochemistry Analyser ERBA EM-200.

****END OF REPORT****

Dr. Sudhamani S. MD
Consultant Pathologist
Reg. No. : 90461

Patient Name : **MRS. SWAPNA MANKALA**
Patient ID : 40564
Age / Sex : 41 years / Female
Referred by : MEDIWHEEL
Bill ID : 67328

Collected : Aug 20, 2022, 09:33 a.m.
Reported : Aug 20, 2022, 01:41 p.m.
Sample ID :



188690

Test Description	Results	Units	Biological Reference Range
<u>CREATININE</u>			
Sample Type : Serum			
Creatinine	0.68	mg/dl	0.40 - 1.40
[Enzymatic]			
Estimated GFR	115.20	ml/min/1.73sq m	Normal: >90 Mild Decrease : 60-89 Mild Moderate Decrease : 45-59 Moderate to Severe Decrease : 30-44 Severe Decrease ; 15-29 Kidney Failure : <15
[Calculated]			
Formula	Estimated GFR Calculate By COCROFT GAULT Formula.		
Technique :-	Done On Fully Automated Biochemistry Analyser ERBA EM-200		

END OF REPORT



Dr. Sudhamani S. MD
Consultant Pathologist
Reg. No. : 90461

Patient Name : **MRS. SWAPNA MANKALA**
Patient ID : 40564
Age / Sex : 41 years / Female
Referred by : MEDIWHEEL
Bill ID : 67328

Collected : Aug 20, 2022, 09:33 a.m.
Reported : Aug 20, 2022, 01:41 p.m.
Sample ID :



188690

Test Description	Results	Units	Biological Reference Range
------------------	---------	-------	----------------------------

BLOOD UREA LEVEL (BUL)

Sample Type : Serum

Urea	12.90	mg/dl	10 - 40
-------------	-------	-------	---------

[Urease - GLDH]

Bun	6.02	mg/dl	6 - 21
------------	------	-------	--------

[Calculated]

Technique :- Done On Fully Automated Biochemistry Analyser ERBA EM-200

END OF REPORT



Dr. Sudhamani S. MD
Consultant Pathologist
Reg. No. : 90461

Patient Name : **MRS. SWAPNA MANKALA**
Patient ID : 40564
Age / Sex : 41 years / Female
Referred by : MEDIWHEEL
Bill ID : 67328

Collected : Aug 20, 2022, 09:33 a.m.
Reported : Aug 20, 2022, 01:41 p.m.
Sample ID : 
188690

Test Description	Results	Units	Biological Reference Range
------------------	---------	-------	----------------------------

COMPLETE BLOOD COUNT

Sample Type : EDTA / Whole Blood

Hemoglobin	13.6	g/dl	11.5 - 15.0
RBC COUNT	4.84	Millions/c	3.8 - 4.8
PCV(Hematocrit)	41.4	%	40.0 - 50.0
Mean Cell Volume(MCV)	85.54	fl	80.0 - 100.0
Mean Cell Hemoglobin(MCH)	28.10	pg	27.0 - 32.0
Mean Cell Hb Conc(MCHC)	32.85	g/dl	32 - 36
RDW	13.5	%	11.50 - 14.50
Total Leucocytes (WBC) Count	7950	/cumm	4000-11000

DIFFERENTIAL COUNT

Neutrophils	60.1	%	40 - 70
Lymphocytes	32.1	%	20 - 50
Eosionphils	1.8	%	01 - 06
Monocytes	5.6	%	00 - 08
Basophils	0.40	%	00-01

SMEAR STUDY

RBC Morphology	Normocytic Normocromic.		
WBC Morphology	No E/o Toxic granules seen		
Platelets On Smear	Adequate on Smear		
Platelet Count	308000	/cumm	150000 - 450000
MPV	11.1	fL	6.5 - 10.0

Comments :-**Method:-**

HB:-Colorimetric, Total WBC:-Impedance/Flow Cytometry, HCT, MCV, MCH, MCHC, RDW-CV:-Calculate, Diff. Count: Flow Cytometry / Manual Stained Smear Microscopy, RBC: Impedance, Platelets : Impedance Method.

Technique :-

Fully Automated 5 part Diff. Cell Counter .

All Test Results are subjected to stringent international External and Internal Quality Control Protocols

END OF REPORT



Dr. Sudhamani S. MD
Consultant Pathologist
Reg. No. : 90461

Patient Name : **MRS. SWAPNA MANKALA**
Patient ID : 40564
Age / Sex : 41 years / Female
Referred by : MEDIWHEEL
Bill ID : 67328

Collected : Aug 20, 2022, 09:33 a.m.
Reported : Aug 20, 2022, 01:41 p.m.
Sample ID :



188690

Test Description	Results	Units	Biological Reference Range
	<u>ESR</u>		
Sample Type : EDTA / Whole Blood			
ESR	20	Mm/hr	0 - 20
Method	Westergren		

END OF REPORT



Dr. Sudhamani S. MD
Consultant Pathologist
Reg. No. : 90461

Patient Name : **MRS. SWAPNA MANKALA**
Patient ID : 40564
Age / Sex : 41 years / Female
Referred by : MEDIWHEEL
Bill ID : 67328

Collected : Aug 20, 2022, 09:33 a.m.
Reported : Aug 20, 2022, 01:41 p.m.
Sample ID :



Test Description	Results	Units	Biological Reference Range
------------------	---------	-------	----------------------------

TOTAL THYROXINE (T4)

Sample Type : Serum

Total Thyroxine (T4) [CLIA]	112.01	ng/ml	52 - 127
------------------------------------	--------	-------	----------

****END OF REPORT****



Dr. Sudhamani S. MD
Consultant Pathologist
Reg. No. : 90461

Patient Name : **MRS. SWAPNA MANKALA**
Patient ID : 40564
Age / Sex : 41 years / Female
Referred by : MEDIWHEEL
Bill ID : 67328

Collected : Aug 20, 2022, 09:33 a.m.
Reported : Aug 20, 2022, 01:41 p.m.
Sample ID :



188690

Test Description	Results	Units	Biological Reference Range
------------------	---------	-------	----------------------------

TOTAL TRIIODOTHYRONINE (T3)

Sample Type : Serum

TotalTriiodothyronine (T3) [CLIA]	1.36	ng/dL	0.69 - 2.15
----------------------------------------	------	-------	-------------

****END OF REPORT****

Dr. Sudhamani S. MD
Consultant Pathologist
Reg. No. : 90461