

# CONSULTATION SUMMARY

**Patient MRN** : 12510000168701  
**Patient Name** : Mr ASHISH B PATEL  
**Gender/Age/Dob** : Male , 44 Years , 10/12/78  
**Patient Phone No** : 9825503535  
**Patient Address** : E-5 PRATIK SOC,INDIA  
COLONY,BAPUNAGAR,  
Ahmedabad,Ahmedabad,  
Gujarat,IN

**Consultation Date:** 11/02/2023 04:17 PM  
**Consultant** : Dr. Manish Maheshwari  
(GENERAL MEDICINE)  
**Consultation Type** : OP , NEW VISIT



## CHIEF COMPLAINTS & HISTORY OF PRESENT ILLNESS

- checkup :

## MEDICATION ORDER

<u>DRUG NAME</u>	<u>PATIENT INSTRUCTION</u>
1) ROSUVASTATIN-TABLET-10MG- <u>NOVASTAT</u>	<b>Patient Instruction:</b> Once Daily Orally At Bed Time For 2 Months , <b>Qty:</b> 60 , <b>Start Date:</b> Feb 11, 2023 , <b>End Date:</b> Apr 11, 2023
2) URSODEOXYCHOLIC ACID-TABLET- 300MG- <u>URSOCOL</u>	<b>Patient Instruction:</b> Twice Daily Orally After Food For 1 Week , <b>Qty:</b> 14 , <b>Start Date:</b> Feb 11, 2023 , <b>End Date:</b> Feb 17, 2023
3) PANTOPRAZOLE+DOMPERIDONE- TABLET-20MG+10MG- <u>DOMPAN</u>	<b>Patient Instruction:</b> Once Daily ( 1 - 0 - 0 - 0 ) Tablet Orally Before Food For 5 Days , <b>Qty:</b> 5 , <b>Start Date:</b> Feb 11, 2023 , <b>End Date:</b> Feb 15, 2023

## VITALS

Blood Pressure: 116/72 mmHg      Heart Rate: 90 bpm      Temperature: 98.6 F  
Respiratory Rate: 21 /min      Conscious level: Alert      MEWS Score: 1  
SPO2 : 96 % , Room air  
Fall Score: Low      Pain Score: 0

## ADVICE

- REPEAT SGO<sub>T</sub>/SGPT AFTER 1WEEK  
LOW FAT DIET

## CONSULTANT DETAILS

Dr. Manish Maheshwari , CONSULTANT , GENERAL MEDICINE

**DEPARTMENT OF LABORATORY MEDICINE**

Final Report

Patient Name : Mr ASHISH B PATEL MRN : 12510000168701 Gender/Age : MALE , 44y (10/12/1978)

Collected On : 11/02/2023 02:29 PM Received On : 11/02/2023 02:31 PM Reported On : 11/02/2023 03:46 PM

Barcode : 312302110154 Specimen : Plasma Consultant : Dr. Manish Maheshwari(GENERAL MEDICINE)

Sample adequacy : Satisfactory Visit No : OP-002 Patient Mobile No : 9825503535

**BIOCHEMISTRY**

Test	Result	Unit	Biological Reference Interval
Post Prandial Blood Sugar (PPBS) (Colorimetric)	79	mg/dL	70.0-140.0

--End of Report--

*Patel*

Dr. Himanshu Patel  
M.D(Path) Jr.Consultant  
Pathology

**Note**

- Abnormal results are highlighted.
- Results relate to the sample only.
- Kindly correlate clinically.



**DEPARTMENT OF LABORATORY MEDICINE**

Patient Name : Mr ASHISH B PATEL MRN : 12510000168701 Gender/Age : MALE , 44y (10/12/1978)

Collected On : 11/02/2023 10:26 AM Received On : 11/02/2023 10:30 AM Reported On : 11/02/2023 12:05 PM

Barcode : 342302110021 Specimen : Urine Consultant : Dr. Manish Maheshwari(GENERAL MEDICINE)

Sample adequacy : Satisfactory Visit No : OP-002 Patient Mobile No : 9825503535

**CLINICAL PATHOLOGY**

Test	Result	Unit	Biological Reference Interval
<b>URINE ROUTINE &amp; MICROSCOPY</b>			
<b>PHYSICAL EXAMINATION</b>			
Volume	20	ml	-
Colour	Pale Yellow	-	-
Appearance	Clear	-	-
<b>CHEMICAL EXAMINATION</b>			
pH(Reaction)	6.5	-	5.0-9.0
Sp. Gravity	1.020	-	1.005-1.030
Protein	Present +	-	-
Urine Glucose	Negative	-	Negative
Ketone Bodies	Negative	-	Negative
Bile Salts	Negative	-	Negative
Bile Pigment (Bilirubin)	Negative	-	Negative
Urobilinogen	Normal	-	-
Nitrite	Negative	-	-
<b>MICROSCOPIC EXAMINATION</b>			
Pus Cells	Occasional	/hpf	0-2
RBC	Nil	/hpf	0-3

Patient Name : Mr ASHISH B PATEL MRN : 12510000168701 Gender/Age : MALE , 44y (10/12/1978)

Epithelial Cells	1-2	/hpf	0-5
Crystals	Not Seen	-	-
Casts	Not Seen	-	-
Bacteria	Not Seen	-	-

--End of Report--

*Patel*

Dr. Himanshu Patel  
M.D(Path) Jr Consultant  
Pathology

**Note**

Abnormal results are highlighted.  
Results relate to the sample only.  
Kindly correlate clinically.



**DEPARTMENT OF LABORATORY MEDICINE**

Patient Name : Mr ASHISH B PATEL MRN : 12510000168701 Gender/Age : MALE , 44y (10/12/1978)

Collected On : 11/02/2023 10:26 AM Received On : 11/02/2023 10:30 AM Reported On : 11/02/2023 12:07 PM

Barcode : 342302110021 Specimen : Urine Consultant : Dr. Manish Maheshwari(GENERAL MEDICINE)

Sample adequacy : Satisfactory Visit No : OP-002 Patient Mobile No : 9825503535

**CLINICAL PATHOLOGY**

Test

Result

Unit

Urine For Sugar (Fasting)

Nil

--End of Report--

*Patel*

Dr. Himanshu Patel  
M.D(Path) Jr Consultant  
Pathology

**Note**

- Abnormal results are highlighted.
- Results relate to the sample only.
- Kindly correlate clinically.



## DEPARTMENT OF LABORATORY MEDICINE

Final Report

Patient Name : Mr ASHISH B PATEL MRN : 12510000168701 Gender/Age : MALE , 44y (10/12/1978)

Collected On : 11/02/2023 10:26 AM Received On : 11/02/2023 10:30 AM Reported On : 11/02/2023 12:08 PM

Barcode : 312302110072 Specimen : Serum Consultant : Dr. Manish Maheshwari(GENERAL MEDICINE)

Sample adequacy : Satisfactory Visit No : OP-002 Patient Mobile No : 9825503535

### BIOCHEMISTRY

Test	Result	Unit	Biological Reference Interval
<b>SERUM CREATININE</b>			
Serum Creatinine (Two Point Rate - Creatinine Aminohydrolase)	0.57 L	mg/dL	0.66-1.25
eGFR (Two Point Rate - Creatinine Aminohydrolase)	155.3	mL/min/1.73m <sup>2</sup>	>60.0
Blood Urea Nitrogen (BUN) (Endpoint /Colorimetric - Urease)	11	mg/dL	9.0-20.0
Serum Uric Acid (Colorimetric - Uricase,Peroxidase)	3.56	mg/dL	3.5-8.5
<b>LIPID PROFILE (CHOL,TRIG,HDL,LDL,VLDL)</b>			
Cholesterol Total (Colorimetric - Cholesterol Oxidase)	226.6 H	mg/dL	Both: Desirable: < 200 Both: Borderline High: 200-239 Both: High: > 240
Triglycerides (Colorimetric - Lip/Glycerol Kinase)	52.0	mg/dL	Both: Normal: < 150 Both: Borderline: 150-199 Both: High: 200-499 Both: Very High: >= 500
HDL Cholesterol (HDLC) (Colorimetric:non Hdl Precipitation Method)	94.1 H	mg/dL	Both: Low: < 40.0 Both: High: >= 60.0 Both: Normal: 40-60
Non-HDL Cholesterol	132.5		
LDL Cholesterol (Enzymatic (Two Step CHE/CHO /POD))	122 H	mg/dL	Both: Optimal: < 100 Both: Near to above optimal: 100-129 Both: Borderline High: 130-159 Both: High: 160-189 Both: Very High: > 190
VLDL Cholesterol	10	mg/dL	2.0-30.0
Cholesterol /HDL Ratio	2.5		<5.0

Page 1 of 3

## Narayana Multispeciality Hospital

(A unit of Narayana Hrudayalaya Limited) CIN: L85110KA2000PLC027497

Registered Office: 258/A, Bommasandra Industrial Area, Anekal Taluk, Bangalore 560099

Hospital Address: Opp. Police Station, Rakhial Cross Road, Ahmedabad, Gujarat 380023

Tel.: +91-079 71222 228 | Email:info.ahd@narayanahealth.org | www.narayanahealth.org



Appointments

**1800-309-0309 (Toll Free)**

Emergencies

**7878 100 900**

Patient Name : Mr ASHISH B PATEL MRN : 12510000168701 Gender/Age : MALE , 44y (10/12/1978)

<b>Prostate Specific Antigen (PSA)</b> (Enhance Chemiluminescence-Immunoassay)	0.500	ng/mL	Both: Normal: < 4 Both: Probable BPH: 4-10 Both: Suggest Free PSA: > 10
--	-------	-------	---

**THYROID PROFILE (T3, T4, TSH)**

Tri Iodo Thyronine (T3) (Competitive Immunoassay)	1.32	ng/mL	0.97-1.69
---	------	-------	-----------

Thyroxine (T4) (Competitive Immunoassay)	6.00	ug/dl	5.53-11.0
--	------	-------	-----------

TSH (Thyroid Stimulating Hormone) (Enhance Chemiluminescence-Immunoassay)	1.98	mIU/L	0.465-4.68
---	------	-------	------------

**LIVER FUNCTION TEST(LFT)**

Bilirubin Total (Colorimetric - Dual Wavelength Reflectance Spectrophotometry)	0.5	mg/dL	0.2-1.3
--	-----	-------	---------

Conjugated Bilirubin (Direct) (Dual Wavelength Reflectance Spectrophotometry)	0.0	mg/dL	Adult: 0.0-0.3 Neonate: 0.0-0.6
---	-----	-------	------------------------------------

Unconjugated Bilirubin (Indirect) (Dual Wavelength - Reflectance Spectrophotometry)	0.3	mg/dL	Adult: 0.0-1.1 Neonate: 0.6-10.5
---	-----	-------	-------------------------------------

Total Protein (Colorimetric - Biuret Method)	7.0	gm/dL	6.3-8.2
--	-----	-------	---------

Serum Albumin (Colorimetric - Bromo-Cresol Green)	4.6	gm/dL	3.5-5.0
---	-----	-------	---------

Serum Globulin	2.4	gm/dL	2.0-3.5
----------------	-----	-------	---------

Albumin To Globulin (A/G)Ratio	1.9	-	1.1-2.5
--------------------------------	-----	---	---------

SGOT (AST) (Multipoint-Rate With P-5-P (pyridoxal-5-phosphate))	76 H	U/L	Male : 17-59
---	------	-----	--------------

SGPT (ALT) (Multipoint-Rate With P-5-P (pyridoxal-5-phosphate))	91 H	U/L	<50.0
---	------	-----	-------

Alkaline Phosphatase (ALP) (Multipoint Rate With Nitro Phenyl Phosphate, AMP Buffer)	70.5	U/L	38.0-126.0
--	------	-----	------------

Gamma Glutamyl Transferase (GGT) (Multipoint Rate-L-glutamyl-p-nitroanilide)	37.2	U/L	Adult: 12-58 Female:12-43 Male:15-73
--	------	-----	--

--End of Report--

Patient Name : Mr ASHISH B PATEL MRN : 12510000168701 Gender/Age : MALE , 44y (10/12/1978)

*Patel*

Dr. Himanshu Patel  
M.D(Path) Jr Consultant  
Pathology

**Note**

Abnormal results are highlighted.  
Results relate to the sample only.  
Kindly correlate clinically.





**DEPARTMENT OF LABORATORY MEDICINE**

Final Report

Patient Name : Mr ASHISH B PATEL MRN : 12510000168701 Gender/Age : MALE , 44y (10/12/1978)  
Collected On : 11/02/2023 10:26 AM Received On : 11/02/2023 11:33 AM Reported On : 11/02/2023 12:08 PM  
Barcode : 342302110022 Specimen : Stool Consultant : Dr. Manish Maheshwari(GENERAL MEDICINE)  
Sample adequacy : Satisfactory Visit No : OP-002 Patient Mobile No : 9825503535

**CLINICAL PATHOLOGY**

Test	Result	Unit
<b>STOOL ROUTINE EXAMINATION</b>		
<b>PHYSICAL EXAMINATION</b>		
Colour	Yellow	-
Consistency	Semi Solid	-
Mucus	Absent	-
<b>CHEMICAL EXAMINATION</b>		
Stool For Occult Blood	Negative	-
<b>MICROSCOPE EXAMINATION</b>		
Ova	Not Found	-
Cyst Of Protozoa	Not Found	-
Red Blood Cells (Stool)	Nil	/hpf
Pus Cells	Nil	/hpf

--End of Report--



Dr. Himanshu Patel  
M D(Path) Jr Consultant  
Pathology



Patient Name : Mr ASHISH B PATEL MRN : 12510000168701 Gender/Age : MALE , 44y (10/12/1978)

**Note**

- Abnormal results are highlighted.
- Results relate to the sample only.
- Kindly correlate clinically.



**DEPARTMENT OF LABORATORY MEDICINE**

Final Report

Patient Name : Mr ASHISH B PATEL MRN : 12510000168701 Gender/Age : MALE , 44y (10/12/1978)

Collected On : 11/02/2023 10:26 AM Received On : 11/02/2023 10:30 AM Reported On : 11/02/2023 12:06 PM

Barcode 322302110050 Specimen : Whole Blood Consultant : Dr. Manish Maheshwari(GENERAL MEDICINE)

Sample adequacy Satisfactory Patient No. OP-002 Patient Mobile No. 9825503535

**HAEMATOLOGY**

Test	Result	Unit	Biological Reference Interval
<b>COMPLETE BLOOD COUNT (CBC)</b>			
Haemoglobin (Hb%) (Erythrocyte Lysis And Cyanide Free Determination-spectrophotometry)	14.5	gm/dL	13.5-17.5
Red Blood Cell Count (Electrical Impedance)	4.71	million/ $\mu$ L	4.5-5.9
PCV (Packed Cell Volume) / Hematocrit (Calculated)	44.0	%	37.0-53.0
MCV (Mean Corpuscular Volume) (Derived From RBC Histogram)	93.5	fL	80.0-100.0
MCH (Mean Corpuscular Haemoglobin) (Calculated)	30.8	pg	26.0-34.0
MCHC (Mean Corpuscular Haemoglobin Concentration) (Calculated)	32.9	g/L	32.0-36.0
Red Cell Distribution Width (RDW) (Derived From RBC Histogram)	14.3 H	%	11.5-13.1
Platelet Count (Electrical Impedance)	236	Thousand / $\mu$ L	150.0-450.0
Total Leucocyte Count(WBC) (Electrical impedance)	4.1 L	Thousand / $\mu$ L	4.5-13.0
<b>DIFFERENTIAL COUNT (DC)</b>			
Neutrophils	65.7	%	35.0-66.0
Lymphocytes	20.1 L	%	24.0-44.0
Monocytes	9.9 H	%	3.0-6.0
Eosinophils	3.2 H	%	0.0-3.0



Patient Name : Mr ASHISH B PATEL MRN : 12510000168701 Gender/Age : MALE , 44y (10/12/1978)

Basophils	1.1 H	%	0.0-1.0
Absolute Neutrophil Count	2.7	10 <sup>3</sup> cells/cumm	1.8-8.0
Absolute Lymphocyte Count	0.83 L	10 <sup>3</sup> cells/cumm	1.0-4.8
Absolute Monocyte Count	0.41	10 <sup>3</sup> cells/cumm	0.2-0.8
Absolute Eosinophil Count	0.14	10 <sup>3</sup> cells/cumm	0.03-0.35
Absolute Basophil Count	0.05	10 <sup>3</sup> cells/cumm	0.0-0.3

As per the recommendation of International Council for Standardization in Hematology, the differential counts are additionally being reported as absolute numbers.

**BLOOD GROUP & RH TYPING**

Blood Group	B
RH Typing	Positive

--End of Report--

*H Patel*  
Dr. Himanshu Patel  
M.D(Path) Jr.Consultant  
Pathology

**Note**

Abnormal results are highlighted.  
Results relate to the sample only.  
Kindly correlate clinically.

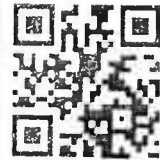

**DEPARTMENT OF LABORATORY MEDICINE**

Final Report

Patient Name : Mr ASHISH B PATEL MRN : 12510000168701 Gender/Age : MALE , 44y (10/12/1978)  
 Collected On : 11/02/2023 10:26 AM Received On : 11/02/2023 10:30 AM Reported On : 11/02/2023 12:06 PM  
 Barcode : 312302110073 Specimen : Whole Blood Consultant : Dr. Manish Maheshwari(GENERAL MEDICINE)  
 Sample adequacy Satisfactory Visit No OP-002 Patient Mobile No 9825503535

**BIOCHEMISTRY**

Test	Result	Unit	Biological Reference Interval
<b>HBA1C</b>			
HbA1c (Turbidimetric Inhibition Immunoassay)	5.42	%	Both: Non Diabetic : < 5.6 Both: Pre Diabetic: 5.7-6.4 Both: Diabetic: => 6.5
Estimated Average Glucose (Turbidimetric Inhibition Immunoassay)	108.86	-	-

**Interpretation:**

- HbA1C above 6.5% can be used to diagnose diabetes provided the patient has symptoms. If the patient does not have symptoms with HbA1C>6.5%, repeat measurement on further sample. If the repeat test result is <6.5%, consider as diabetes high risk and repeat measurement after 6 months.
- HbA1C measurement is not appropriate in diagnosing diabetes in children, suspicion of type 1 diabetes, symptoms of diabetes for less than 2 months, pregnancy, hemoglobinopathies, medications that may result sudden increase in glucose, anemia, renal failure, HIV infection, malignancies, severe chronic hepatic and renal disease
- Any sample with >15% should be suspected of having a haematological variant.

--End of Report--

Dr. Himanshu Patel  
 M.D(Path) Jr.Consultant  
 Pathology

**Note**

- Abnormal results are highlighted.
- Results relate to the sample only.
- Kindly correlate clinically.



**DEPARTMENT OF LABORATORY MEDICINE**

Final Report

Patient Name : Mr ASHISH B PATEL MRN : 12510000168701 Gender/Age : MALE , 44y (10/12/1978)

Collected On : 11/02/2023 10:26 AM Received On : 11/02/2023 10:30 AM Reported On : 11/02/2023 12:07 PM

Barcode : 322302110049 Specimen : Whole Blood - ESR Consultant : Dr. Manish Maheshwari(GENERAL MEDICINE)

Sample adequacy : Satisfactory Visit No : OP-002 Patient Mobile No : 9825503535

**HAEMATOLOGY**

Test	Result	Unit	Biological Reference Interval
<b>Erythrocyte Sedimentation Rate (ESR)</b> (Westergren Method)	3.0	mm/hr	0.0-15.0

--End of Report--

Dr. Himanshu Patel  
M.D(Path) Jr. Consultant  
Pathology

**Note**

- Abnormal results are highlighted.
- Results relate to the sample only.
- Kindly correlate clinically.



**DEPARTMENT OF LABORATORY MEDICINE**

Final Report

Patient Name : Mr ASHISH B PATEL MRN : 12510000168701 Gender/Age : MALE , 44y (10/12/1978)  
 Collected On : 11/02/2023 10:26 AM Received On : 11/02/2023 10:30 AM Reported On : 11/02/2023 12:07 PM  
 Barcode : 312302110071 Specimen : Plasma Consultant : Dr. Manish Maheshwari(GENERAL MEDICINE)  
 Sample adequacy : Satisfactory Visit No : OP-002 Patient Mobile No : 9825503535

**BIOCHEMISTRY**

Test	Result	Unit	Biological Reference Interval
<b>Fasting Blood Sugar (FBS)</b> (Colorimetric - Glucose Oxidase Peroxidase)	99	mg/dL	74.0-106.0

--End of Report--



Dr. Himanshu Patel  
M.D(Path) Jr. Consultant  
Pathology

**Note**

- Abnormal results are highlighted.
- Results relate to the sample only.
- Kindly correlate clinically.



ECG REPORT

ID : 230211-1113 168701

Diagnosis Information:

800: Sinus Rhythm  
\*\*\*Normal ECG\*\*\*

HR	:	82 bpm
P Dur	:	93 ms
PR int	:	151 ms
QRS Dur	:	86 ms
QT/QTc int	:	350/410 ms
P/QRS/T axis	:	45/38/44 °
RV5/SV1 amp	:	0.734/0.406 mV
RV5+SV1 amp	:	1.140 mV
RV6/SV2 amp	:	0.859/0.872 mV

Name	:	Ashisha.
Age	:	44 yr
Sex	:	Male
BP	:	mmHg
Height	:	cm
Weight	:	kg

Minnesota Code:

1-1-2  
9-4-2

Report Confirmed By:

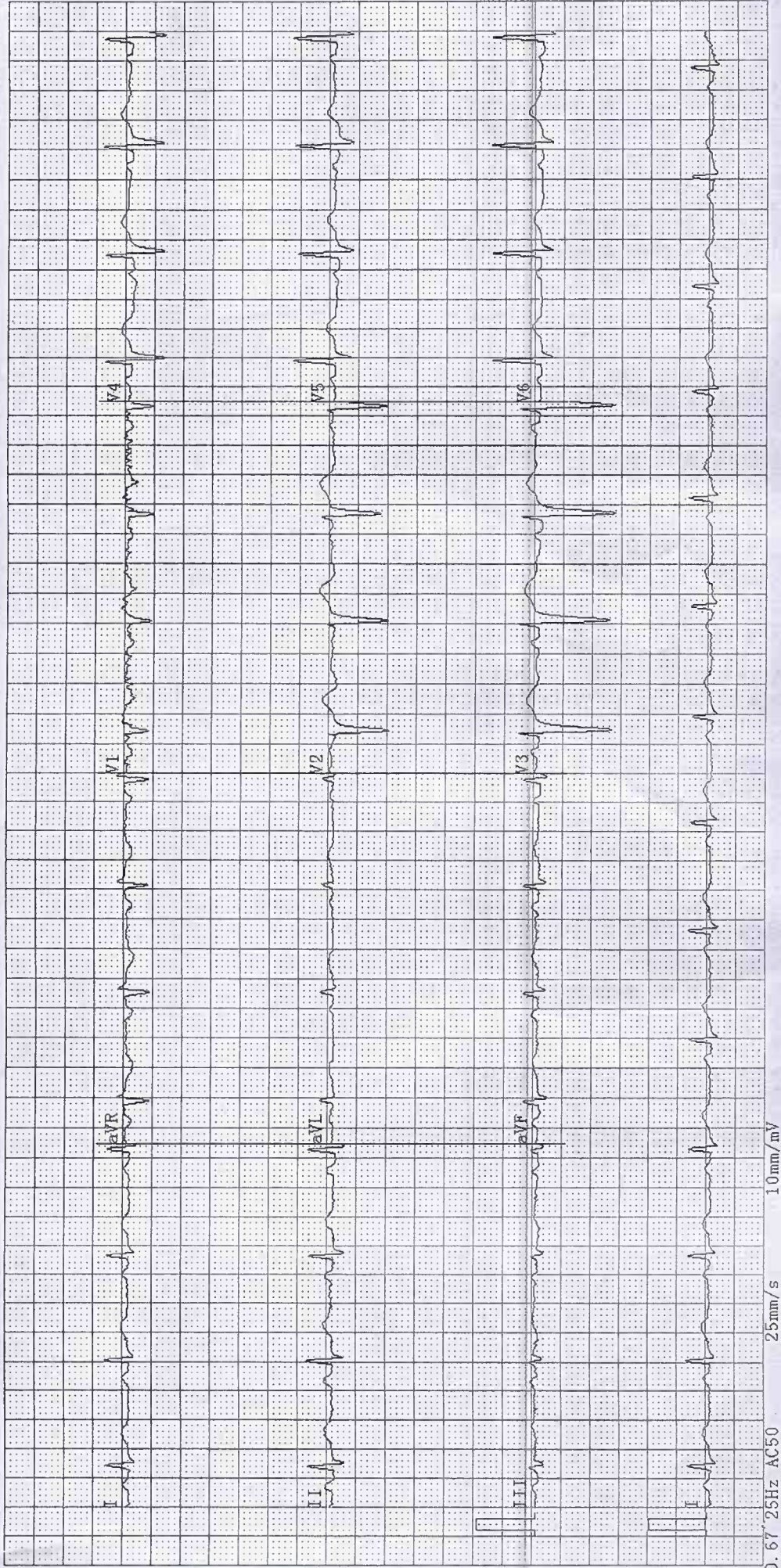



# ADULT TRANS-THORACIC ECHO REPORT

PATIENT NAME : Mr ASHISH B PATEL  
GENDER/AGE : Male, 44 Years  
LOCATION : OPD

PATIENT MRN : 12510000168701  
PROCEDURE DATE : 11/02/2023 11:20 AM  
REQUESTED BY : Dr. Manish Maheshwari



### IMPRESSION

- NORMAL LV SYSTOLIC FUNCTION
- NORMAL LV SIZE
- NO RWMA AT REST.
- NO MR, NO AR
- TRIVIAL TR, NO PAH
- NORMAL LV COMPLAINE.

### FINDINGS

#### CHAMBERS

LEFT ATRIUM

: NORMAL SIZED  
AP DIAMETER(MM): 33

RIGHT ATRIUM

: NORMAL SIZED

LEFT VENTRICLE

: NORMAL SIZE AND THICKNESS WITH NORMAL FUNCTION

LVIDD(MM)	: 44	IVSD(MM)	: 10	EDV(ML)	:
LVIDS(MM)	: 28	LVPWD(MM)	: 10	ESV(ML)	:
E/A RATIO	:	E/E'(AVERAGE)	:	LVEF(%)	: 60

RIGHT VENTRICLE

: NORMAL SIZE AND THICKNESS WITH NORMAL FUNCTION

LVOT/RVOT

: NORMAL

RWMA

: NO REGIONAL WALL MOTION ABNORMALITIES

#### VALVES

MITRAL

: NORMAL MOBILITY AND THICKNESS WITH NO CALCIFICATION. SUB VALVAR STRUCTURES ARE NORMAL

AORTIC

: NORMAL MOBILITY AND THICKNESS WITH NO CALCIFICATION

TRICUSPID

: NATIVE, NOT STENOSED, REGURGITATION, TRIVIAL

PULMONARY

: NORMAL MOBILITY AND THICKNESS WITH NO CALCIFICATION

#### SEPTAE

IAS

: INTACT

IVS

: INTACT

#### ARTERIES AND VEINS

AORTA

: NORMAL, LEFT AORTIC ARCH

PA

: NORMAL SIZE

PA PRESSURE: NORMAL

IVC

: NORMAL SIZE & COLLAPSIBILITY

PERICARDIUM

: NORMAL PERICARDIAL THICKNESS. NO EFFUSION



MR ASHISH B PATEL (12510000168701)

INTRACARDIAC MASS : NO TUMOUR, THROMBUS OR VEGETATION SEEN

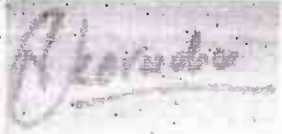

DR. KORADIYA NIRAJKUMAR HARILAL  
M.B.D. CARDIO NON-INVASIVE CARDIOLOGIST

DR. MANIK CHOPRA  
M.D., D.M. (CARDIOLOGY): FELLOWSHIP IN  
STRUCTURAL HEART DISEASE  
INTERVENTIONS, INTERVENTIONAL  
CARDIOLOGIST; CLINICAL LEAD -  
STRUCTURAL HEART DISEASE  
INTERVENTIONS (TAVR)

11/02/2023 11:20 AM

PREPARED BY : DUTT SNEHAL NARENDRA BHAI  
(353788)

PREPARED ON : 11/02/2023 11:23 AM

GENERATED BY : DUTT SNEHAL NARENDRA BHAI  
(353788)

GENERATED ON : 11/02/2023 11:24 AM

<b>Patient Name</b>	ASHISH B PATEL	<b>Requested By</b>	Dr. Manish Maheshwari
<b>MRN</b>	12510000168701	<b>Procedure Date Time</b>	11/02/23 11:02:55
<b>Age/Sex</b>	44Y 2M/Male	<b>Hospital</b>	NH-AHMEDABAD

**CHEST RADIOGRAPH (PA VIEW)**

- Prominent bronchovascular markings is noted in both lung fields.
- The cardiac size is within normal limit.
- The costophrenic angles are clear. No evidence of pleural effusion or pneumothorax.
- Kyphoscoliosis deformity is noted with convexity toward right side.
- Crowding of ribs seen on left side.
- Both the diaphragmatic domes appear normal.

Age/Sex



Dr Zalak Shah

MD (Radio Diagnosis)

\* This is a digitally signed valid document. Reported Date/Time: 11/02/23 11:36:54



<b>Patient Name</b>	ASHISH B PATEL	<b>Requested By</b>	Dr. Manish Maheshwari
<b>MRN</b>	12510000168701	<b>Procedure DateTime</b>	11-02-2023 13:08:35
<b>Age/Sex</b>	44 Yrs / Male	<b>Hospital</b>	NH-AHMEDABAD

**U.S.G OF ABDOMEN WITH PELVIS:**

**Gaseous prominence is noted in abdomen and pelvis**

**LIVER:** Appears normal in size and normal in echotexture. No focal lesion seen. No dilated IHBR is seen. PV and CBD at porta appear normal.

**GALL BLADDER:** Distended and normal. No stone or cholecystitis is seen. Wall thickness is normal.

**PANCREAS:** Visualized head and proximal body of pancreas appears normal.

**SPLEEN:** Appears normal in size and echotexture.

**BOTH KIDNEYS:** Normal in size and echotexture.  
No evidence of stone or hydronephrosis is seen in either kidney.  
Cortical thickness appears normal on either kidney.  
C-M differentiation is maintained in either kidney.

**URINARY BLADDER:** Distended and appears normal. No stone or mass is seen. Wall thickness appears normal.

**PROSTATE:** Appears normal in size and normal in echopattern.

No undue dilatation or thickening is noted in visualized bowel loops.  
No e/o free fluid is seen in peritoneal cavity.  
No significantly enlarged node is seen in mesentery or pre & paraaortic region.

**COMMENTS:**

- Normal USG appearance of abdomen and pelvis.

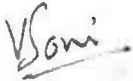

**Dr. Viral Soni**  
M.D. (Radio Diagnosis)

This is a digitally signed valid document. Reported Date/Time: 11-02-2023 13:13:11



530 RC

R

R

NARAYANA MULTISPECIALITY HOSPITAL, AHMEDABAD.  
ASHISH B PATEL 44Y/M  
EMHC-168701  
11-02-2023  
Acq Time 10:18 AM

3520 X 4280

W: 1174 L: 670

ASHISH B PATEL 44Y/M EMHC-168701 530 RC 11-02-2023  
NARAYANA MULTISPECIALITY HOSPITAL, AHMEDABAD.

  
NARAYANA HEALTH  
Narayana Health is a leading provider of integrated healthcare services in India. We are committed to providing the highest quality of care to our patients. For more information, please visit our website at www.narayanahealth.org.  
© 2023 Narayana Health. All rights reserved.